

Glen 31
(1.)

Edinburgh

REPOSITORY OF MUSIC,
Containing the most Select

English,

SCOTTISH & IRISH AIRS

Reels, Strathspeys &c.
ARRANGED FOR THE GERMAN-FLUTE OR VIOLIN.

Amst. W. Hutton

Vol: 1.

EDINBURGH.

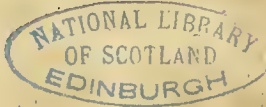

Printed & Sold by J. Sutherland at his Book & Music Warehouse, Calton Street.

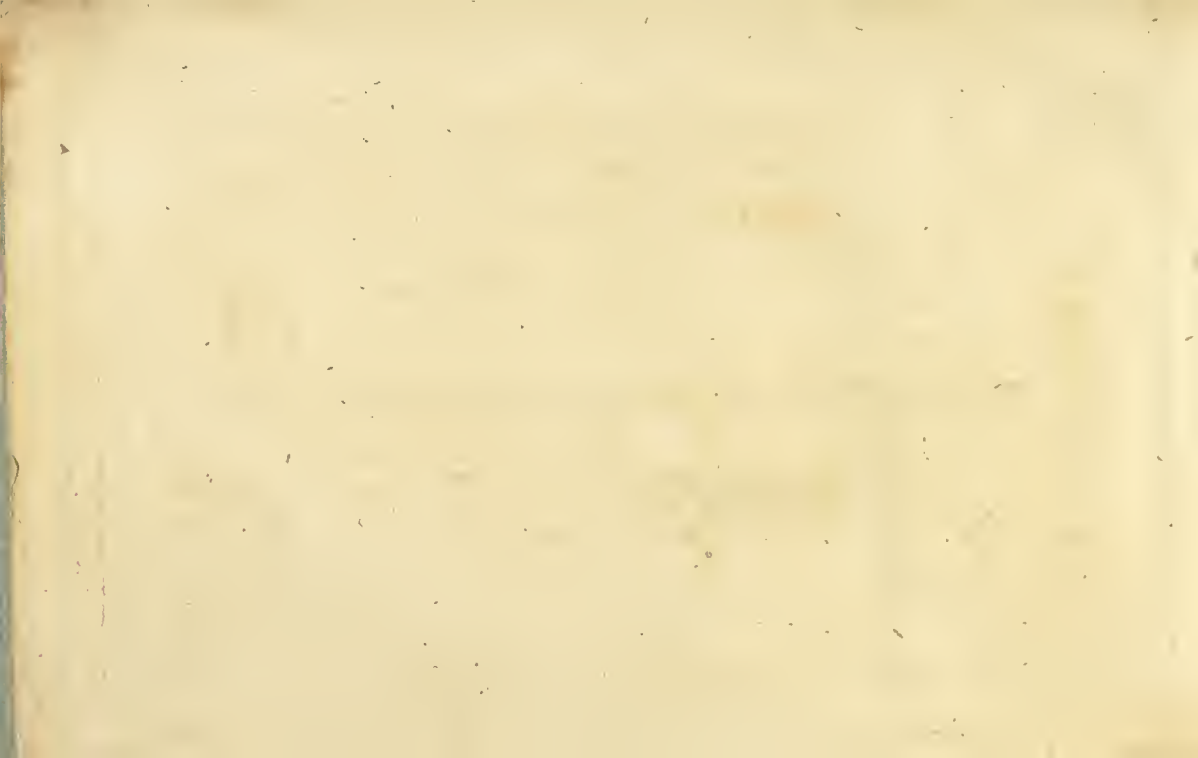

INDEX TO NUMBER FIRST.

Auld Langsyne. 6	Highland Laddie (original) 11	Lady Margaret Stewart & Reel 35	Paddy Carey. 26
Birks of Aberfeldy. 7	Honey Moon. 11	Legacy. 56	Quakers Wife. 5
Because he was a bonny lad. 9	Hanghs of Cromdale. . . . 20	Lady Madelina Sinclair. . . 59	Roys Wife. 1
Bush about traquair. . . . 20	Here awa there awa. . . . 26	Miller of Drone. 1	Reel of Tulloch 4
Banks of Doon. 52	Hibernia. 40	M ^{rs} M ^{rs} Leodol Raasay. . . 6	Roslin Castle. 25
Corn Riggs. 28	I'll gang me mair to yon town 7	M ^{rs} M ^{rs} Donald's Favorite. 16	Rose Tree. 25
Col: Robertsons Strathspey 54	Irish Girl. 36	Miss Forbes's Farewell. . 17	Sir D. Hunter Blair. . . . 2
Carrick's Rant. 2	Jenny's Bawbee. 15	My ain kind Dearie. . . . 18	Scots wha hae wi' wall'd o' her 7
Coolan. 5	Johnnie's Grey Brecks. . . 27	M ^r Bushby Northland & Reel 21	Sir James Bairds Strathspey 58
Cawdor Fair. 8	Lewie Gordon. 8	M ^{rs} Northland & Reel. . . 21	Storment Lads. 33
Duke of Perth's Reel. . . . 3	Lady Home's Jigg. 10	Miss Mary M ^{rs} Donald & Reel 28	S ^t Patrick's Day 39
Duncan Davidson. 8	Lord M ^{rs} Donald's Reel. . . 12	M ^{rs} M ^{rs} Donald of Clanranald 29	Tulloch Gordon. 9
Ducks dangoer my daddie. 27	Lassie wi' the yellow Cottie 12	Mary Gray. 33	Up & sawn the ma' Willie . . 9
Drummond Castle. 51	Lady Herriot Hope. . . . 18	Mary Ketty. 40	Within a Mile of Edin ^g . . . 10
Earl of Moira's Welcome. . 15	Lady Shaftsbury. 22	My Nannie O. 24	White Cockade. 14
Fight about the Fire Side. . 4	Lochaber. 25	Neil Gow's Strathspey. . 16	Welcome to your lo' tagin' 24
Fairy Dance. 14	Lamberton Races. 30	Nymph. 30	Wood and Married and a' . . 29
Foot's Minnet. 17	Loch Erroch Side. 31	New Rigg'd Ship. 37	Yellow Hair'd Laddie. . . . 12
Gloomy winter & now awa. 22	Lady London's Strathspey. 32	Orange and Blue. 19	
Greenwich Hill. 37	Lady Haddo's Strathspey. 35	O' whistle and I'll come to you 23	
Hev Jenny come down to Jock 5	Loch Earn. 34	O'f She Goes. 35	

INDEX TO NUMBER SECOND.

Auld Robin Gray.	62	In the Garb of old Gaul.	44	O'er the Muir amag the Heather.	67
Athole House.	56	In my Cottage near a Wood.	67	Oh Nanny wilt thou gang.	71
Begone dull Care.	42	Jenny dang the Weaver.	45	Pray Goody.	41
Blue Bell of Scotland.	50	Jolly young Pedlar.	47	Rule Britannia.	45
Brose & Butter.	47	Judy O Flanigan.	48	Rural Felicity.	48
Beggar Girl.	61	John Roy Stewart.	54	Rothemurchies Rant.	53
Close your Pinnering.	63	Life let us Cherish.	43	Robin Adair.	70
Dutchess of Athole's Shipper.	58	Lady Mary Douglas.	52	See the Conquering hero.	46
From Night till Morn.	49	Lennox's love to Blantyre.	56	Sleepy Maggy.	59
Faint & Wearily.	55	Lady Baird's Strathspey.	57	Soldiers Adieu.	72
Follow her over the Border.	57	La belle Cathrine.	58	Soldiers Return.	61
Flora M ^c Donald's Reel.	60	Lady Montgomerie's Reel.	71	Since then I'm Doom'd.	62
God Save the King.	44	Lass of Patie's Mill.	79	Saw you Johnnie Coming.	68
Go to Berwick Johnnie.	46	Mary's Dream.	43	Tweed Side.	52
General Wemyss's Reel.	59	Maid of Lodi.	50	Tekeli.	70
Guide night & Joy.	80	Miss Margaret Brown.	55	Tom Bowling.	78
Had I a heart.	54	Manly Heart.	64	Welch Harper.	79
Haddington Assembly.	60	M ^{rs} Garden of Troup.	68	When first this Humble.	71
Hearts of Oak.	63	M ^{rs} M ^c Dowall Grant.	76	Will you come to the Bower.	47
Hope told.	69	Maggie Lander.	80	Willie was a wanton Wag.	57
Henry's Cottage Maid.	77	Old Towler.	51		

INDEX TO NUMBER THIRD.

Ally Croaker.	96	Green Grows the Rashes.	85	Maids of Arrochar.	111
Aiken Drum.	98	Highland Watch.	99	Master F. Sitwell's Strathspey.	112
Adeste Fideles.	100	Haydn's Celebrated Movement	115	Michael Wiggins.	120
Bold Dragoon.	95	I'll make you Fain to follow Me.	104	Nancy Dawson.	88
Broom of Cowdenknows.	103	Kity Tyroll.	84	Over the Water to Charlie.	82
Bobbers of Brechin.	104	Kempshott Hunt.	86	Of a' the Airts.	118
Banks of Banna.	117	Killie Crankie Original Sett.	94	Paddy Whack.	85
Cottagers Daughter.	108	Kelso Races.	103	Paddy O' Rafferty.	93
Cauld Kail in Aberdeen.	81	Lady Charlotte Bruce.	82	Poor Mary Ann.	100
Countess of Sutherland.	102	Lake of Killarney.	86	Richer's Hornpipe.	119
Cary Owen.	114	Langolee.	91	Rising of the Lark.	106
Delvin Side.	101	Lady Charlotte Durham.	81	Sheelan O' Geary.	116
Drops of Brandy.	113	Lady Charlotte Campbell.	95	Sicilian Mariners Hymn.	102
Erin Go Bragh.	109	Miss Drummond of Perth.	85	Savourna Deligh.	109
Flowers of Edinburgh.	91	M ^{rs} M ^c Leod of Elinreoch.	87	Sir Watkin William Wynne.	110
Fife Hunt.	92	Maid of Isla.	90	There's nae luck.	88
Flowers of the Forest.	108	Major Graham.	92	Up in the Morning Early.	90
Farewell to Whisky.	98	March Battle of Prague.	93	Viotti's Celebrated Polacca.	112
Fly not yet.	113	M ^{rs} Moray of Abercainey.	106	Weary Pund o' Tow.	89
Fal la la.	114	M ^{rs} Wemyss of Cuttlehill.	97	When the Hollow Drum.	107
For Tenderness Form'd.	116	My Love is but a Lassie.	101	Wounded Hussar.	111
Finale in Inkle & Yarico.	120	March in Blue Beard.	105	Young Colin Stole my Heart.	113

Digitized by the Internet Archive
in 2010 with funding from
National Library of Scotland

<http://www.archive.org/details/edinburghreposit00rugg>

INDEX TO VOLUME SECOND. 1

A man's a man, ----- 17	Beauty in Tears, ----- 38	Carnival of Venice, ----- 10
Auld Rob Morris, ----- 22	Bocage que L' Aurore, ----- 42	Campbells are coming, ----- 18
All's Well, ----- 52	Bridesmaids Chorns Freschitz 50	Ca' the Ewes, ----- 20
Ahon Hassen March, ----- 53	Bonch of Green bushes, -- 91	Caller Herring, ----- 23
Argyle is my name, ----- 55	Bonny Jean of Aberdeen, - 113	Cumbernauld House, ----- 32
A frog a wooing go, ----- 64	Bothwell Castle, ----- 116	Canadian Boat Song, ----- 44
Au clair de la lune, ----- 78	Blythe was she, ----- 97	Carpet Weaver, ----- 58
And ye shall walk, ----- 80	Bonniest (The) lass in the world III	Comin' thro' the rye, ----- 58
Adieu my native land, - - 107	Bonny wee thing, ----- 135	Cuckoo Song, ----- 61
And I wonder, ----- 138	Barcarole Masaniello, --- 142	Country Club, ----- 70
Blue bonnets over the border, 3	Bottom of the Punch Bowl, 139	C'est L' Amoor, ----- 82
Black eyed Susan, ----- 5	Boyne Water, ----- 143	Cardan o't, (The) ----- 117
Boattie Rows, (The) ----- 5	Bide ye yet, ----- 122	Cock up your Beaver, --- 119
Bonnie Dundee, ----- 9	Bonnie Christie, ----- 126	Cobler of Castleberry, - - 136
Birks of Iovermay, ----- 13	Bonnie Prince Charlie, - - 121	Cairney (The) Mount, --- 129
Banks of Ballendean, --- 34	Brisk young lad, ----- 124	Craigie-burn Wood, ----- 126
Bird Catcher, ----- 36	Charlie is my darling, - - 7	Carle now the King's come, 128

Continued.		
Donald, ----- 6	Fin ch' han dal vino, --- 84	Hunters Chorus in Freschutz 4
Drink to me only, --- 7	Five times by the tapers light, 93	Hark Christ Church bells, - 62
Doucan Gray, ----- 9	Fra tante, ----- 94	Home sweet Home, ----- 69
Deil tak the Wars, ----- 17	Fall of Paris, ----- 100	Hungarian Waltz, ----- 88
Di piacer mi balza, ----- 96	Gi'n a body meet a body, -- 4	How sweet in the Woodlands, 90
Di tanti palpiti, ----- 98	Gilderoy, ----- 8	Hark the Lark, ----- 102
Dear Tom this brown Jug, 104	Glad trumpet sounds to victory 12	He loves and he rides away, - 99
Dainty Davie, ----- 111	Gipsy Chorns, ----- 54	Heavens (The) are telling, - 106
East neuk of Fife, ----- 19	Glorious Apollo, ----- 56	Herz's Quadrilles, ----- 130
Ewe bughts Marion, --- 39	Go tell her I love her, 38 & 60	I ga'ed a waefn gate, --- 31
Ettrick Banks, ----- 39	Go where glory waits thee, - 70	In Infancy our hopes, --- 33
Exile of Erin, ----- 57	Go George I cant endore you, 82	I've kiss'd and I've prattled, - 88
For lack of Gold, ----- 11	God preserve the Emperor, 105	Johnny Cope, ----- 30
Fresh and strong the breeze, - 12	Gavott de Vestris, ----- 118	Jockey to the Fair, ----- 48
Flow on thou shining river, - 15	Gae to the Kye wi' me, Jamie, 119	Jock of Hazeldean, ----- 69
Flowers of the Forest, --- 63	Heaving of the Lead, --- 40	Johnny MacGill, ----- 91
Flow thou regal purple stream 66	How blest the Maid, --- 47	Johu of Badenyon, --- 115

THE MILLER OF DIONE.

Strathspey.

1

Slowish

ROY'S WIFE OF ALDIVALLOCH.

Slow.

CARRICKS RANT.

Slowish

SIR DAVID HUNTER BLAIRS REEL.

COOLUN,

Irish.

3

Slow.

DUKE OF PERTH'S REEL.

FIGHT ABOUT THE FIRE SIDE.

a Reel.

THE REEL OF TULLOCH.

HEY JENNY COME DOWN TO JOCK.

5

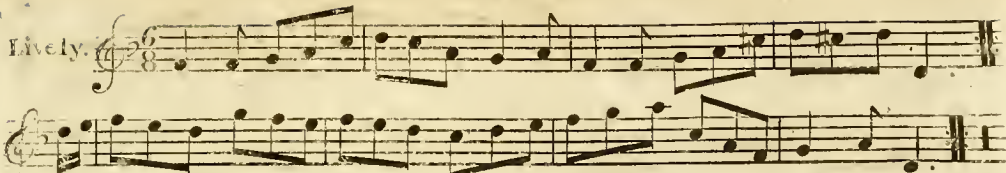

THE QUAYERS WIFE.

UP AND WAUR THEM A WILLIE.

MR. M'LEOD OF RAASAY'S REEL.

AULD LANG SYNE.

Slow.

SCOTS WHA HAE WI' WALLACE BLED.

7

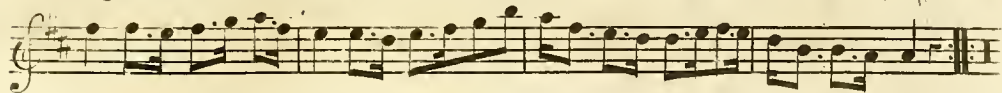
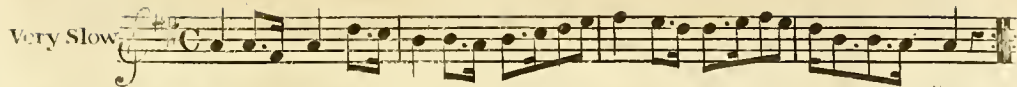

I'LL GANG NAE MAIR TO YON TOWN.

a Reel.

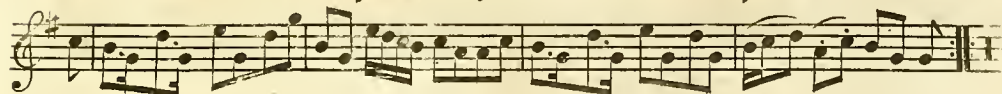
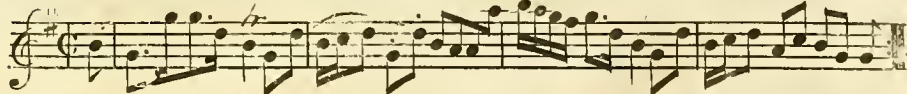

BIRKS OF ABERFELDY.

a Reel.

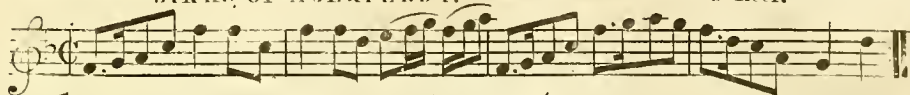

CAWDOR FAIR.

Slow.

DUNCAN DAVIDSON.

a Strathspey.

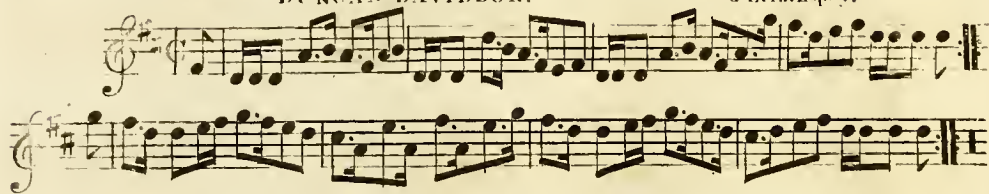

LEWIE GORDON.

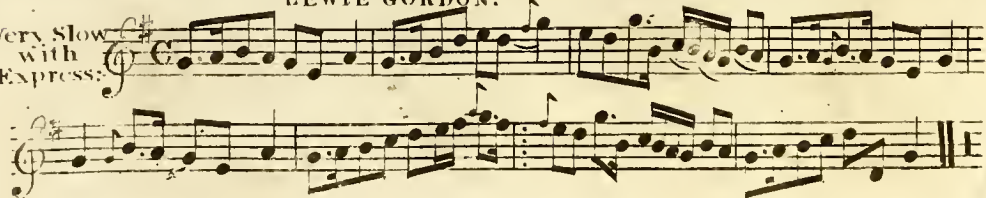
Very Slow
with
Express:

TULLOCH GORUM.

a Strathspey.

9

BECAUSE HE WAS A BONNY LAD.

a Réel.

LADY HOME'S JIG.

WITHIN A MILE OF EDINBURGH.

Slow.

THE ORIGINAL HIGHLAND LADDIE.

THE HONEY MOON.

a Reel.

LORD Mc DONALD'S REEL.

LASSIE WI' THE YELLOW COTTIE.

a Reel.

THE YELLOW HAIR'D LADDIE.

Slow.

JENNY'S RAWBÉE.

a Reel.

THE FAIRY DANCE.

a Reel.

THE WHITE COCKADE.

Lively.

EARL OF MOIRAS WELCOME TO SCOTLAND. a Strathspey. 17

Slowish.

MR. Mc DONALD'S FAVORITE.

a Reel.

NEIL GOW'S STRATHSPEY.

MISS FORBES'S FAREWELL TO BANFF.

17

FOOTE'S MINUET.

LADY HERRIOT HOPES REEL.

MY AIN KIND DEARIE.

Moderately

ORANGE AND BLUE.

19

Lively.

THE BUSH ABOON TRAQUAIR.

Slow.

THE HAUGHS OF CROMDALE.

M^r RUSHBY MAITLAND'S REEL.

21

M^{rs} MORTHLAND'S REEL.

GLOOMY WINTERS NOW AWAY.

Slow.

LADY SHAFTSBURY.

a Strathspey.

Slowish.

O WHISTLE AND I'LL COME TO YOU MY LAD &c.

23

Lively.

ROSLIN CASTLE.

Slow.

Slow.

WELCOME TO YOUR FEET AGAIN.

LOCHABER.

Slow.

THE ROSE TREE.

Moderately.

Lively.

HERE AWA, THERE AWA.

Slow
with
Express.

JOHNNIE'S GREY BREEKS.

27

risk.

THE DUCKS DANG O'ER MY DADDIE.

Lively.

Slowish.

MISS MARY M^c DONALD'S REEL.

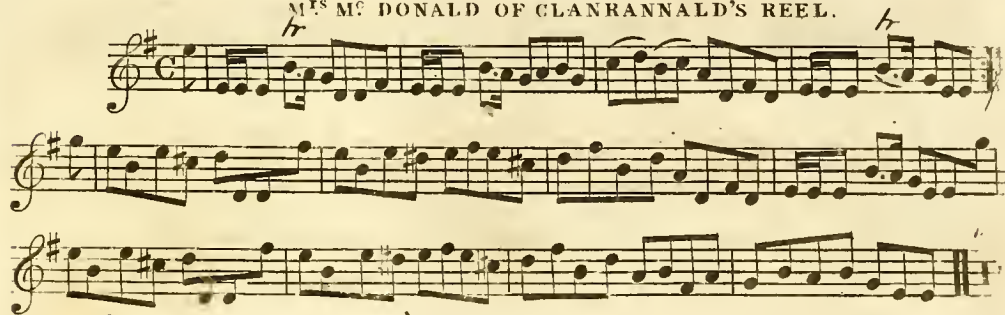
MIS M^C DONALD OF CLANRANNALD'S REEL.

THE NYMPH.

LAMBERTON RACES.

DRUMMOND, CASTLE.

a Jigg.

31

LOCH ERROCH SIDE.

a Strathspey.

Slow.

Slow.

LADY LOUDON'S STRATHSPEY.

LADY HADDO'S STRATHSPEY.

33

Slowish.

MARY GRAY,

a Reel.

LOCH EARN.

a Reel.

COL. ROBERTSON'S STRATHSPEY.

OFF SHE GOES.

35

LADY MARGARET STEWART'S REEL.

THE LEGACY.

IRISH GIRL.

a Jigg.

GREENWICH HILL.

THE NEW RIGG'D SHIP.

a Jigg.

Slowish.

Slowish

THE STOREMONT LADS.

a Strathspey.

S! PATRICK'S DAY.

39

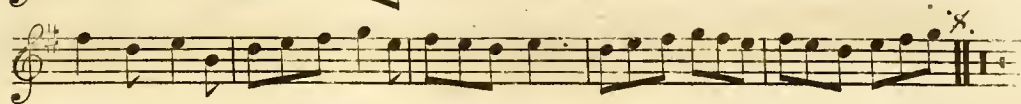
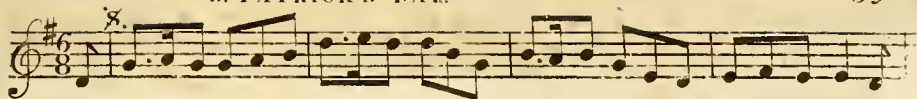

LADY MADELINA SINCLAIR'S BIRTH DAY.

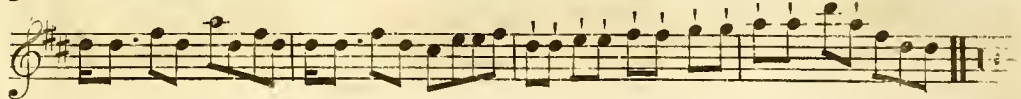
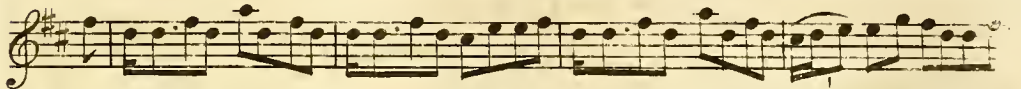

MARY KETTY.

a Strathspey.

HIBERNIA.

Lively.

PRAY GOODY.

Moderato

BEGONE DULL CARE.

LIFE LET US CHERISH.

Mozart.

43

Andante Musical score for 'Life Let Us Cherish' by Mozart. It consists of three staves of music. The first staff is in treble clef with a 6/8 time signature and is marked 'Andante'. The second staff is in bass clef and contains a double bar line with the word 'Fine.' written below it. The third staff is in treble clef and ends with a double bar line.

D.C.

MARY'S DREAM.

Slow Musical score for 'Mary's Dream'. It consists of three staves of music. The first staff is in treble clef with a common time signature and is marked 'Slow'. The second and third staves are also in treble clef. The piece concludes with a double bar line on the third staff.

IN THE GARB OF OLD GAUL.

Maestoso

GOD SAVE THE KING.

Andante

RULE BRITANIA.

45

Moderato

JENNY DANG THE WEAVER.

SEE THE CONQUERING HERO COMES

Hail-l

Pomposo

GO TO BERWICK JOHNNIE.

Allegro.

THE JOLLY YOUNG PEDLAR.

Irish.

47

WILL YE COME TO THE BOWER.

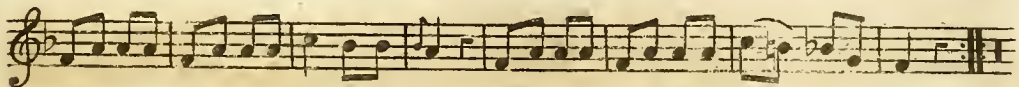
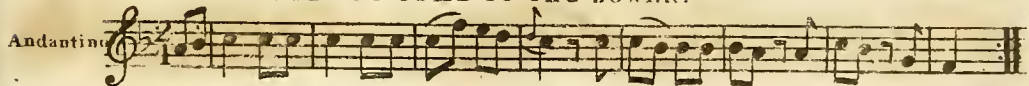

BROSE & BUTTER.

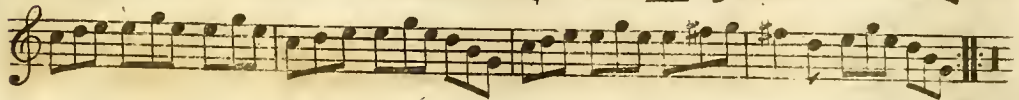
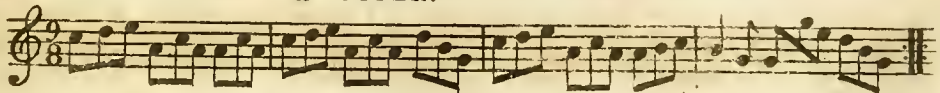

JUDY O' FLANIGAN.

Moderato.

RURAL FELICITY.

Lively.

FROM NIGHT TILL MORN.

Moderato

THE MAID OF LODI.

Andantino

THE BLUE BELL OF SCOTLAND.

Andante.

OLD TOWLER.

Shield.

51

Con Spirito.

TWEED SIDE.

Slow.

LADY MARY DOUGLAS'S FAVORITE.

With Spirit

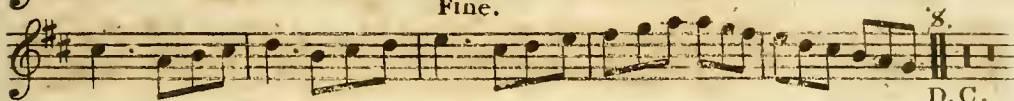
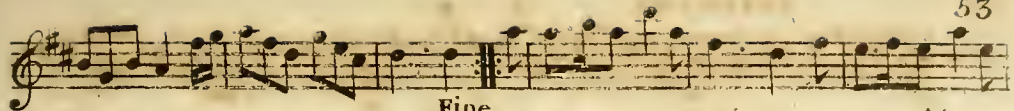

FAINT AND WEARILY.

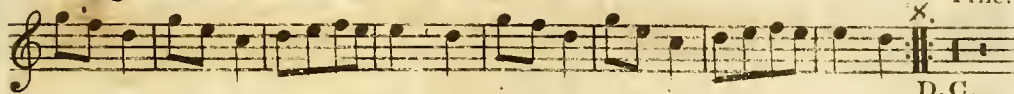

ROTHEMURCHIE'S RANT.

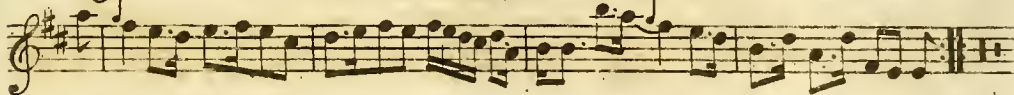
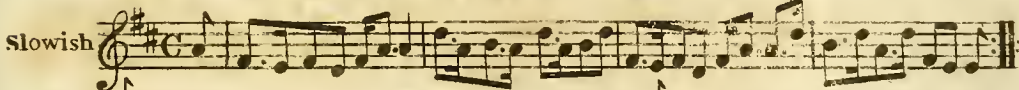

Slow.

JOHN ROY STEWART.

Sy.

a Strathspey.

MISS MARGARET BROWN'S FAVORITE.

Slowish
& Distinct.

LENNON'S LOVE TO RLANTYRE.

ATHOLE HOUSE.

a Reel.

WILLIE WAS A WANTON WAG.

Brisk.

FOLLOW HER OVER THE BORDER.

a Jigg.

Slowish.

LA BELLE CATHRINE.

Allegretto.

GENERAL WEMYSS OF WEMYSS'S REEL.

SLEEPY MAGGIE.

a Reel.

THE HADDINGTON ASSEMBLY.

a Jigg.

MISS FLORA M^c DONALD'S REEL.

THE SOLDIER'S RETURN.

61

Slow.

THE BEGGAR GIRL.

Andante.

AULD ROBIN GRAY.

Slow.

SINCE THIS I'M DOOM'D

Moderato.

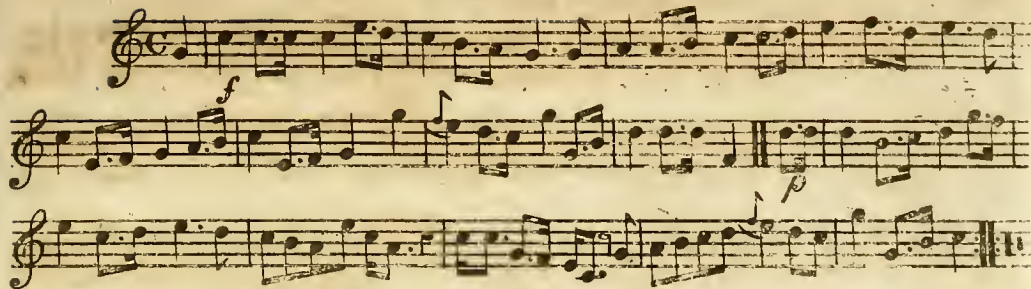

CEASE YOUR FUNNING.

Andantino.

Sy. So.

Andantino.

Sy.

Sy.

IN MY COTTAGE NEAR A WOOD,

O'ER THE MOIR AMANG THE HEATHER.

Very Slow

M^{RS}. GARDEN OF TROUP'S STRATHSPEY.

SAW YOU JOHNNIE COMING.

slow with
Express:

HOPE TOLD A FLATTERING TALE.

Andantino

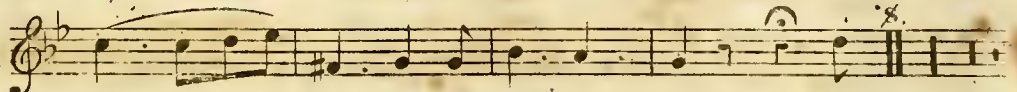
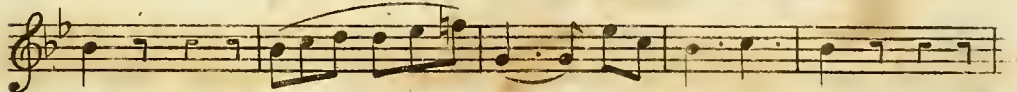

TEKELI.

Allegro.

ROBIN ADAIR.

Andante
trazioso

WHEN FIRST THIS HUMBLE ROOF I KNEW.

Andantino

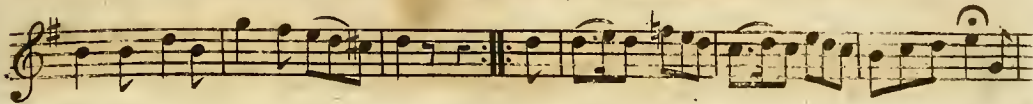
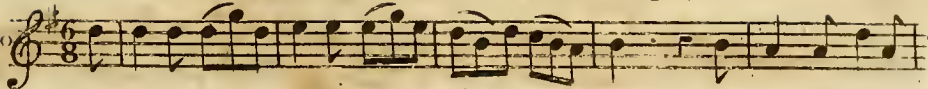

LADY MONTGOMERY'S REEL.

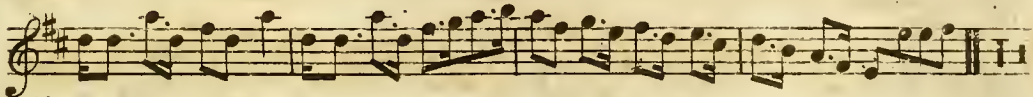
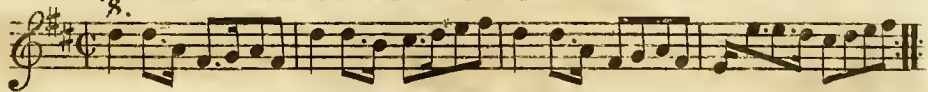

SOLDIER'S ADIEU.

slow

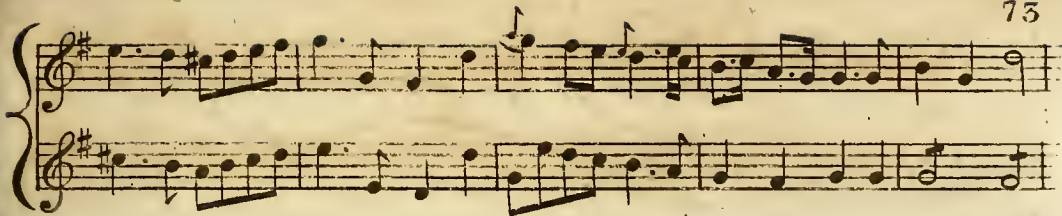

Andantino

Affettuoso

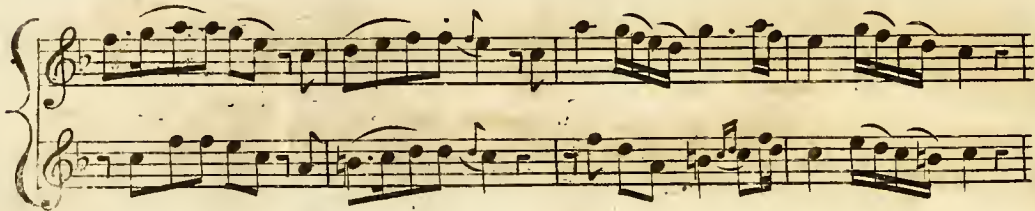
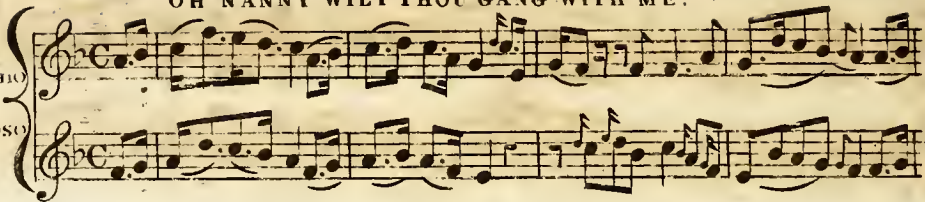

Bis: Adagio.

M^{rs} M^cDOWALL GRANT'S STRATHSPEY.

Slow and
Distinct.

HENRY'S COTTAGE MAID.

Pleyel.

77

Andante

Pastorale.

Sy.

So.

Sy.

So.

Sy.

So.

Express. Sy.

TOM BOWLING.

Andante

THE LASS OF PEATIE'S MILL

79

Andante

THE WELCH HARPER.

Andantino

MAGGY LAUDER.

Lively.

GUDE NIGHT AND JOY BE WI' YOU A'.

LADY CHARLOTTE DURHAM.

Slow
with
Expres

GAULD KAIL IN ABERDEEN.

Andante

Slow.

OVER THE WATER TO CHARLIE.

A single staff of music for 'Over the Water to Charlie'. It is written in a treble clef with a key signature of one sharp (F#) and a 6/8 time signature. The melody consists of eighth and sixteenth notes, some beamed together, and ends with a double bar line.

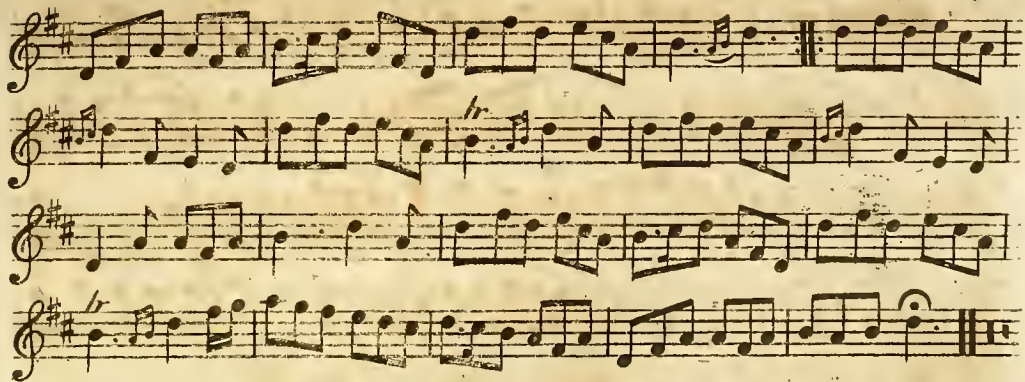

GREEN GROWS THE RASHES.

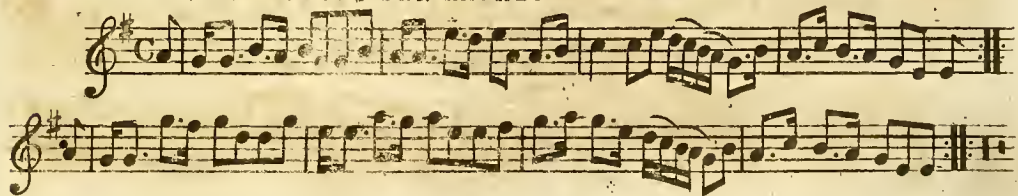

Slow

PADDY WHACK.

Irish.

85

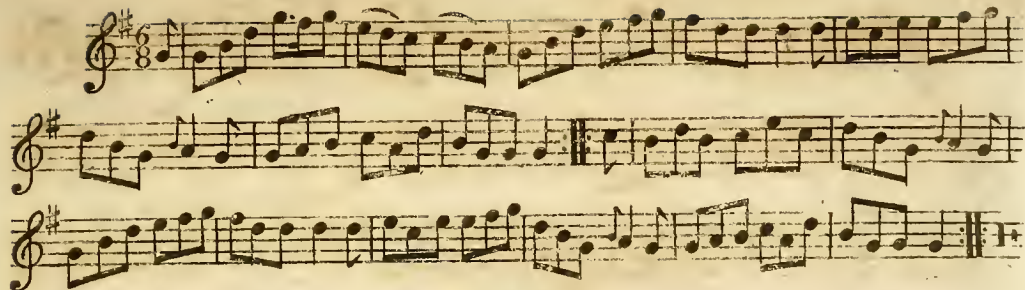

MISS DRUMMOND OF PERTHS STRATHSPEY.

KEMPSHOTT HUNT.

THE LAKES OF KILLARNEY.

Irish.

M^{rs} M^o LEOD OF ELINREOCH'S STRATHSPEY.

Slowish

THERE'S NAE LUCK ABOUT THE HOUSE.

Slow.

THE WEARY PUND O' TOW.

Very slow.

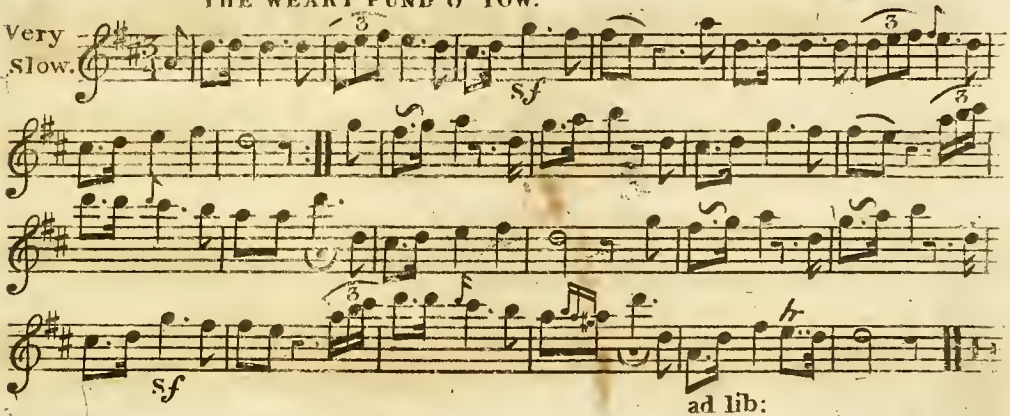

ad lib:

Slow.

THE MAID OF ISLA.

Slow.

THE FLOWERS OF EDINBURGH.

91

LANGOLEE.

Irish.

Slow.

THE FIFE HUNT.

PADDY O' RAFFERTY.

Irish.

93

Allegretto

MARCH IN THE BATTLE OF PRAGUE.

THE ORIGINAL SET OF KILLECRANKIE.

Very Slow

THE BOLD DRAGON.

95

Allegretto

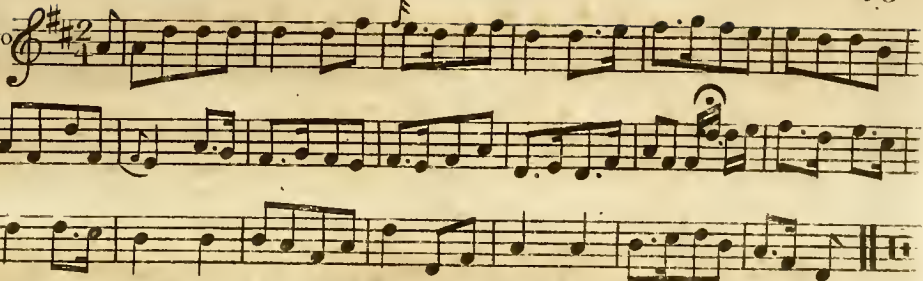

LADY CHARLOTTE CAMPBELLS STRATHSPEY.

Slowish

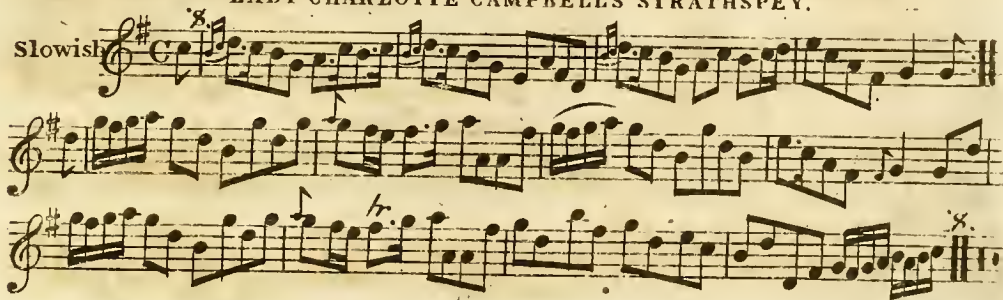

M^{RS} WEMYSS OF CUTTLEHILL'S STRATHSPEY.

Moderato.

FAREWELL TO WHISKY.

Slow.

AIKEN DRUM.

Slowish

THE HIGHLAND WATCH.

99

Very
slow.

Andante

POOR MARY ANN, Welsh.

POOR MARY ANN, Welsh.

DELVIN SIDE.

A Strathspey.

THE COUNTESS OF SUTHERLAND'S REEL.

SICILIAN MARINERS HYMN.

KELSO RACES.

103

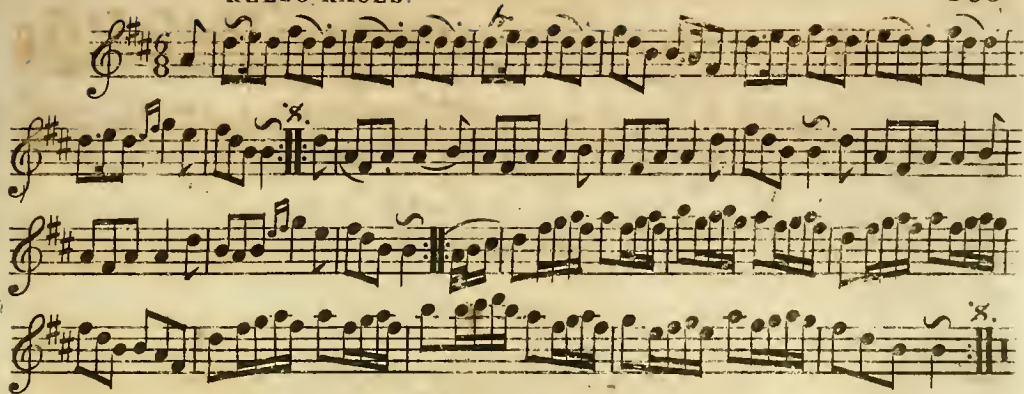

THE BROOM OF COWDENKNOWS.

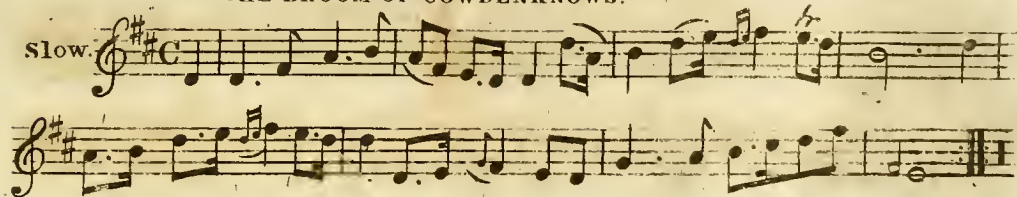

THE ROBBERS OF BRECHIN.

I'LL MAKE YOU BE FAIN TO FOLLOW ME.

MARCH IN BLUE BEARD.

Maestoso.

Fine

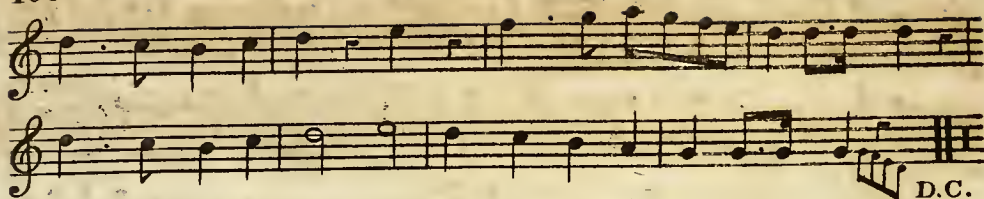

RISING OF THE LARK.

Welsh.

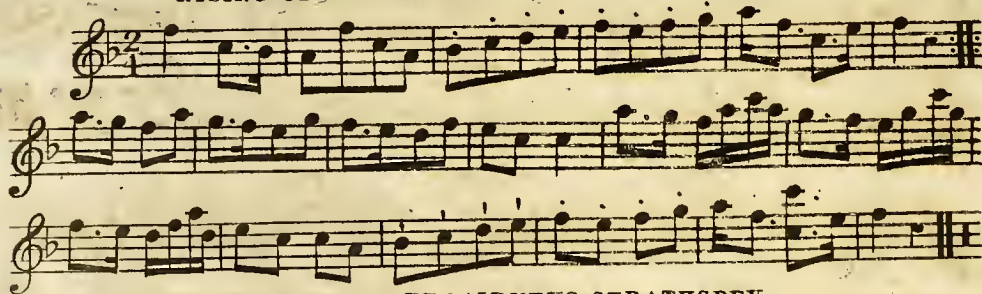

M^{RS} MORAY OF ABERCAIRNEYS STRATHSPEY.

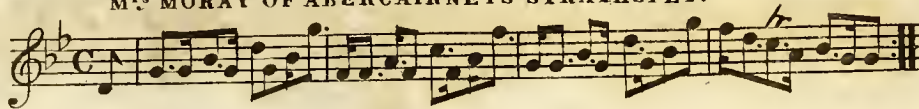

WHEN THE HOLLOW DRUM.

So. Sy. So.

Fine.

D.C.

Slow.

THE COTTAGERS DAUGHTER.

Hook.

SAVOURNA DELIGH. OR ERINGO BRAGH. Irish.

Slow.

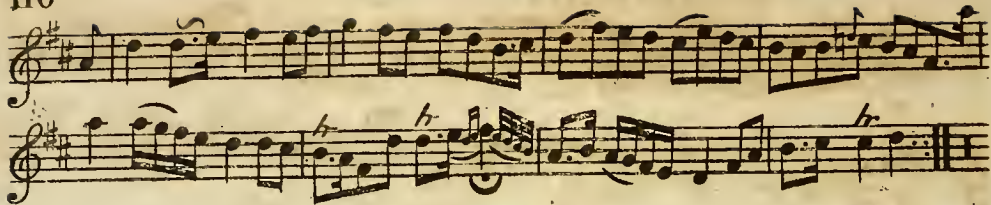

SIR WATKIN WILLIAM WYNNE.

Slowish

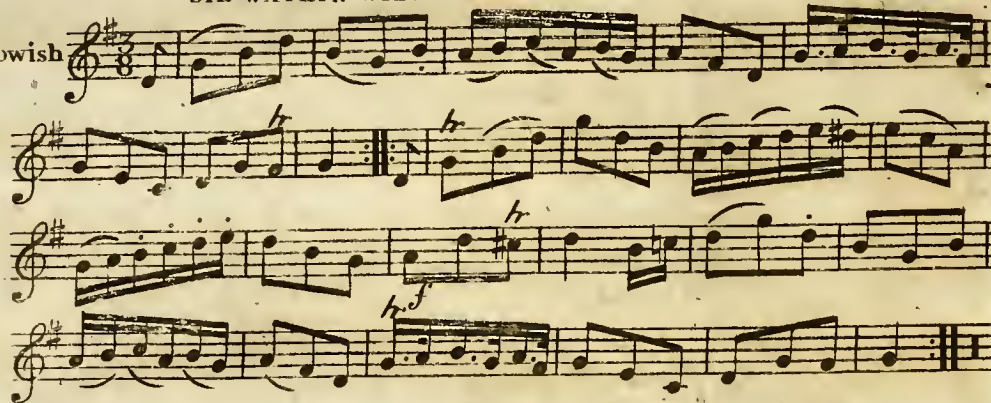

WOUNDED HUSSAR.

Slow

THE MAIDS OF ARROCHAR.

Slow
with
Express

Slowish

VIOTTI'S CELEBRATED POLLACCA.

Allegretto

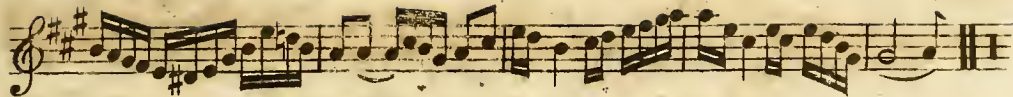

FLY NOT YET,

Irish.

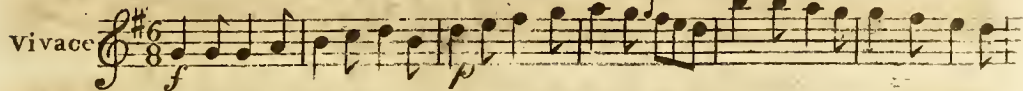

Vivace

DROPS OF BRANDY.

Irish.

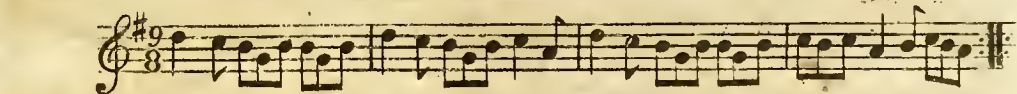
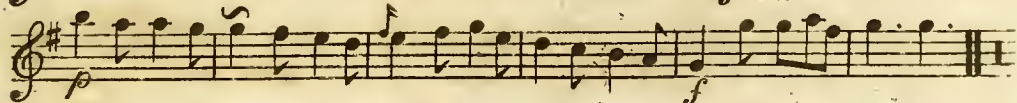

FAL LA LA.

HAYDN'S CELEBRATED MOVEMENT.

115

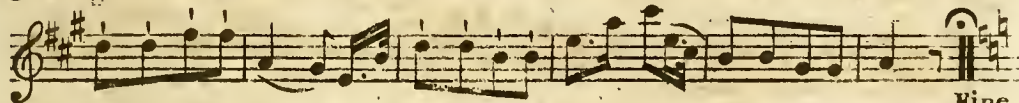
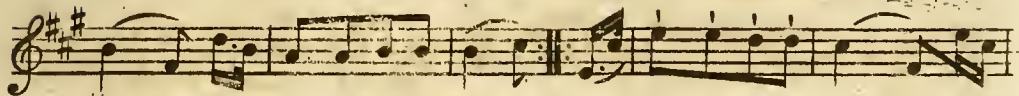

Fine.

D.C. Maggiore.

SHEELAN O' GEARY.

Irish.

THE BANKS OF BANNA.

Slow.

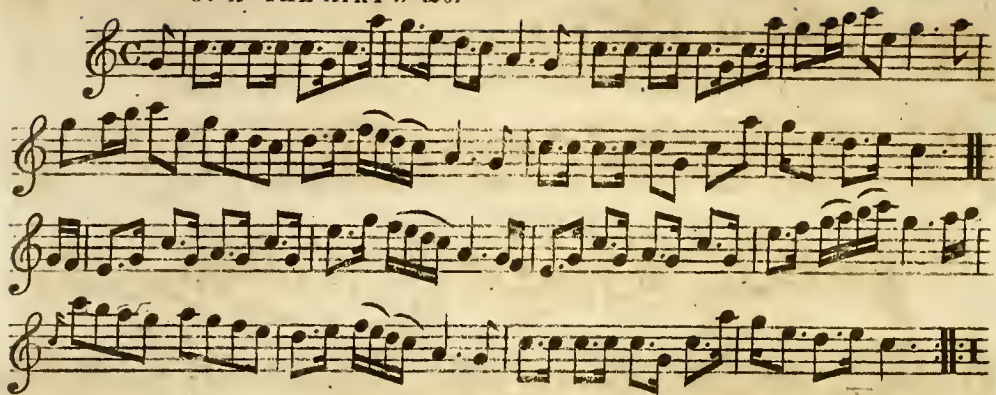

YOUNG COLIN STOLE MY HEART AWAY.

Andantino

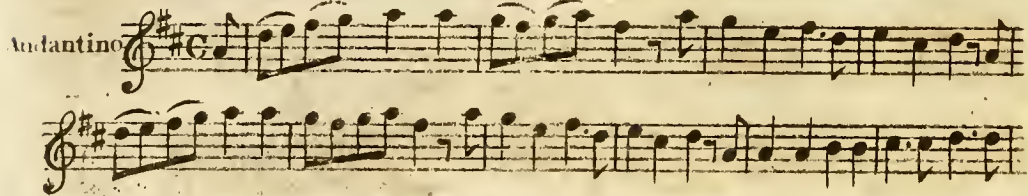

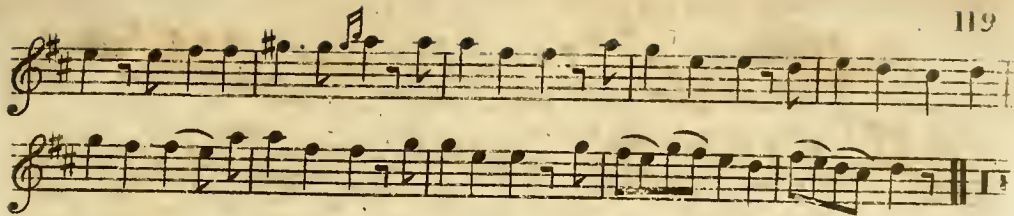

RICHER'S HORNPIPE.

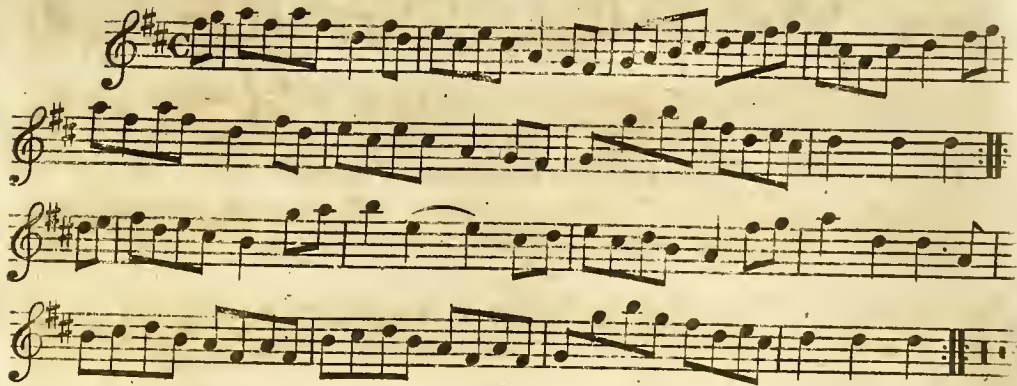

MICHAEL WIGGINS.

FINALE IN INKLE AND YARICO.
