

**Grand**  
**QUARTUOR**  
**en Sol**

pour  
**deux Violons, Alto et Violoncelle**

composé  
par  
**FRANÇOIS SCHUBERT**  
OEUVRE 161.

N° 9099.

Propriété des Editeurs.  
Enregistré aux Archives de l'Union.

Pr. 3 Thlr. 15 Ngr.  
5 fl. 15 kr. M. de C.

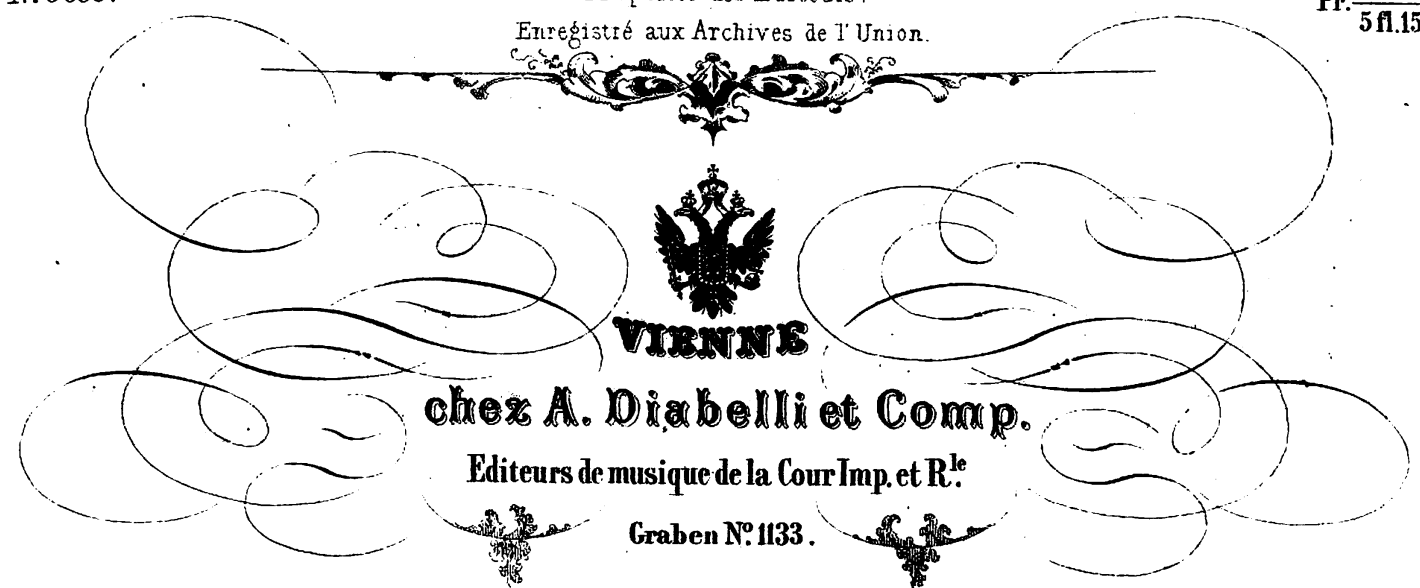

**VIENNE**  
**chez A. Diabelli et Comp.**  
Editeurs de musique de la Cour Imp. et R.<sup>le</sup>  
Graben N° 1133.

PARIS, S. RICHALT.  
Propriété de l'Editeur.

VIOLINO PRIMO.

**Allegro**  
*molto moderato.*

*p* *cresc.* *f* *ff* *p* *p* *f* *ff*

*p* *190* *190* *190*

**A** *ff*

*cre = = scen = = do.*

*ff* *fz* *fz* *p* *cresc.*

*cresc.* *ff* *190* **B**

*decresc.* *cresc.* *190*

(9099.)

**VIOLINO PRIMO.**

**VIOLINO PRIMO.**

**VIOLINO PRIMO.**

VIOLINO PRIMO.

# VIOLINO PRIMO.

- Staff 1: *f*
- Staff 2: *decresc.*, *cresc.*, *f*
- Staff 3: *f*
- Staff 4: *f*
- Staff 5: *p*
- Staff 6: *f*, *p*, *decresc.*, *pp*, *pizz.*
- Staff 7: *arco*
- Staff 8: *decresc.*, *cresc.*
- Staff 9: *f*, *fp*
- Staff 10: *f*, *decresc.*, *p*, *pp*

**VIOLINO PRIMO.**

*ppa*

*cre = = = scen = = = do.*

*ff f= f= p*

*cre = = = scen = = = do.*

*f= p*

*cresc.*

*ff mf mf ff*

**Andante**  
*un poco moto.*

*f-p p p*

*cresc. pizz. arco pp*

*cresc. p pizz. arco*

*pp cresc.*

*f p f= p p*

*p cresc. f p arco*

VIOLINO PRIMO.

1<sup>o</sup> *p* *v* *dim.* *ff*

*fz* *ff*

*fz* *ff*

*fz* *p* *ff* *fz* *p* *ff* *fz*

*p* *f* *dim.* *1<sup>o</sup>* *ff*

*fz*

*fz* *fz* *p*

*ff* *fz* *p* *fz* *p*

*ff* *fz* *p* *fz* *p* *decresc.* *1<sup>o</sup>*

*cresc.* *f* *p*

A *v*

VIOLINO PRIMO.

VIOLINO PRIMO.

cre = = = = = scen = = = = =

do. f *decresc. p* **C** *pp*

*cre* = = =

*dol.*

*cre* = = =

*scen* = = = do. *f* *decresc. p* **D** *ff* *p* *pp*

*pp*

*ritard. cresc.* *f* *pp* *pizz.*

*arco* *f* *cresc.* *ff* *p* *ff*

*ff* *p* *decresc.* *pp* *decresc.* *p*

*decresc.* *pp* *ritard.* *cresc.* *p* *pp*

**VIOLINO PRIMO.**

*Allegro vivace.*

Scherzo.

2  
17<sup>o</sup>

3  
17<sup>o</sup>

*cresc.* *f* *p*

17<sup>o</sup> *cre = scen = do.*

*ff* *p*

1 *f* *f* *ff*

3 *17<sup>o</sup>* *cresc.*

*f* *p*

1 *f* *ff*

6 *17<sup>o</sup>* 2

**VIOLINO PRIMO.**

Violino Primo musical score, measures 1-10. The music is in G major and 2/4 time. It features a series of sixteenth-note runs and slurs. Fingerings are indicated with numbers 1, 2, 3, and 4. Dynamic markings include *f*, *p*, *pp*, and *ff*. A *cresc.* marking is present in the second measure.

**Trio.** *Allegretto.* Violino Primo musical score, measures 11-20. The tempo is marked *Allegretto.* The music is in G major and 3/4 time. It features a series of eighth-note runs and slurs. Fingerings are indicated with numbers 1 and 2. Dynamic markings include *mf*, *cresc.*, *pp*, and *ritard.*. First and second endings are marked *1<sup>ma</sup>* and *2<sup>da</sup>*.

VIOLINO PRIMO.

Allegro  
assai

VIOLINO PRIMO.

VIOLINO PRIMO.

- Staff 1: *p*
- Staff 2: *pp*
- Staff 3: *cresc.*, *f*, *f*, *p*
- Staff 4: *cresc.*, *f*, *f*, *p*
- Staff 5: *cresc.*, *ff*, *decresc.*
- Staff 6: *p*, *cresc.*, *ff*
- Staff 7: *decresc.*, *p*, *cresc.*
- Staff 8: *ff*, *decresc.*, *p*, *pp*
- Staff 9: *dim.*, *mf ben marcato.*, *B*, *tr*
- Staff 10: *fp*, *tr*, *n*
- Staff 11: *fp*, *pp*, *fp*, *pp*

**VIOLINO PRIMO.**

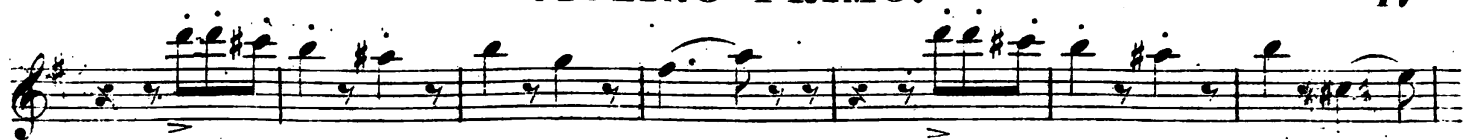

**VIOLINO PRIMO.**

*fz* *cresc.* *f*

*fp* *p* *f* *fp* *p* *f* *p* *decresc.*

*19p*

*19p* *dim.*

*19p*

*sfp*

*sfp* *19p* *dim.* *19p* *ff*

*fz* *p* *cresc.*

*f* *ff* *p* *decresc.* *19p*

*cresc.* *f* *fz* *p*

*f* *fz* *cresc.* *fz* *p*

VIOLINO PRIMO.

cre = = scen = = = do. f

**E**

*ff* *fz* *pp*

*dim.*

*ff*

*dim.* *f*

*pp*

*fz* *fz* *fz* *fz* *fz* *fz* *fz* *fz*

*do. ff* *pp*

*dim.* *f*

*fz* *fz* *fz* *fz* *fz* *fz* *fz* *fz*

VIOLINO PRIMO.

- Staff 1: *p*
- Staff 2: *f*, *p*
- Staff 3: *f*, *p*
- Staff 4: *fz*, *p*, *cresc.*, *f*
- Staff 5: *p*, *fz*, *p*, *cresc.*
- Staff 6: *ff*, *decresc.*, *p*
- Staff 7: *cresc.*, *ff*
- Staff 8: *decresc.*, *p*, *cresc.*
- Staff 9: *cresc.*, *ff*, *decresc.*
- Staff 10: *pp*, *dim.*, *2*

VIOLINO PRIMO.

**VIOLINO PRIMO.**

*f* *fz* *p*

*cresc.* *scen.*

*do poco a*

*poco* *ff*

2 3 4 5 6 7

*p* 11

*dim.* *poco ritard.*

*a tempo.* *p* *ff* *fz*

*decresc.* *p* *decresc.*

11 *ff*