Concert-Allegro

(Fräulein Friederike Müller gewidmet)

von

FR. CHOPIN

Op. 46

für

zwei Pianoforte

bearbeitet

von

CARL MIKULI.

Pr. M 2.—

Zur Erleichterung des Studiums und Vortrags ist diese Bearbeitung in Partitur gedruckt, weshalb zur Ausführung zwei Exemplare erforderlich sind.

Die Bearbeitung ist Eigenthum des Verlegers.
Eingetragen in das Vereins-Archiv.

LEIPZIG, FR. KISTNER.
(K.K. Oesterr. gold. Medaille.)
5610.

Seyfarth i Czajkowski
KSIĘGARNIA

Concert=Allegro.

Fr. Chopin Op. 46.
bearbeitet von Carl Mikuli.

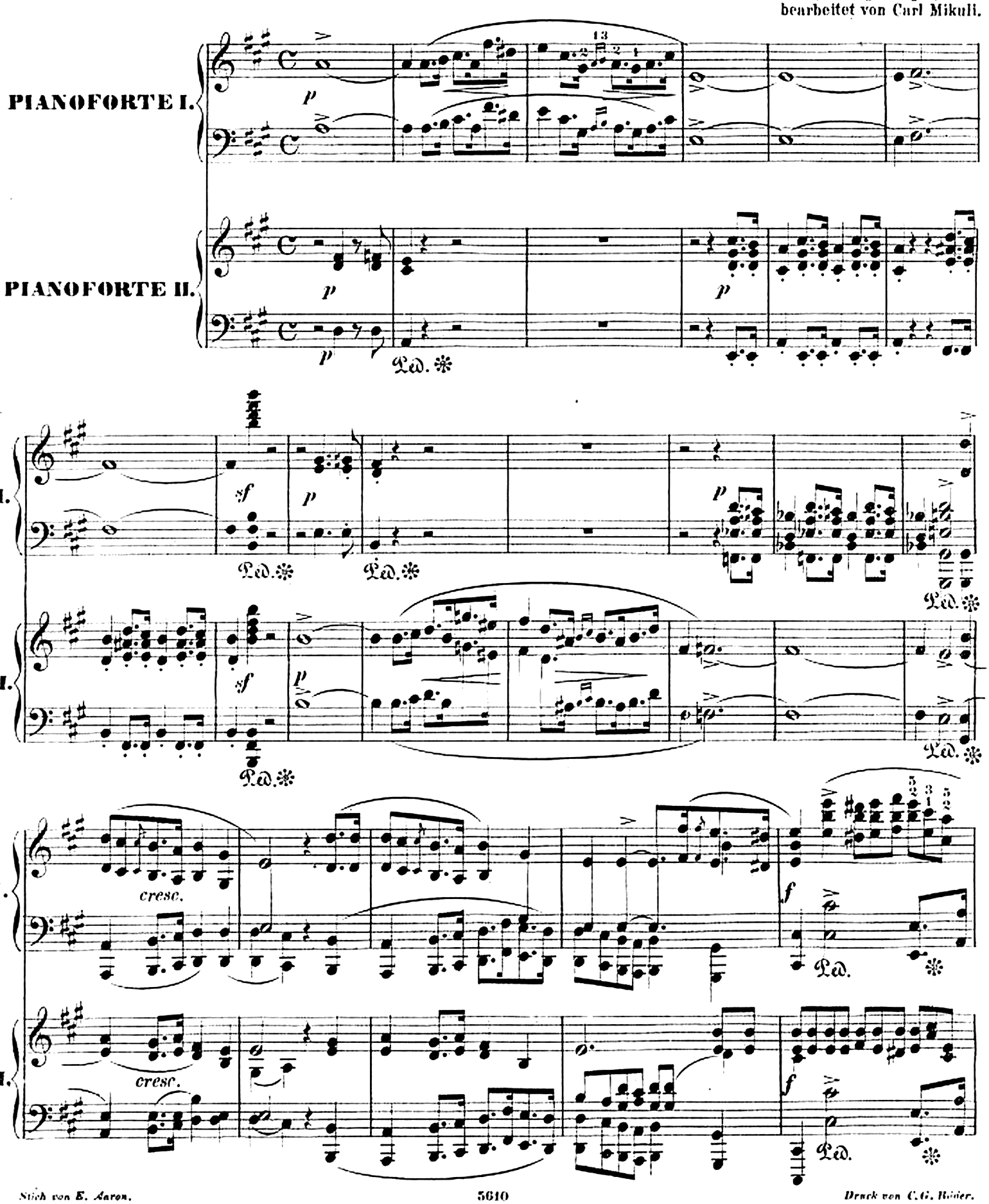

Stich von E. Aaron. 5610 Druck von C.G. Röder.

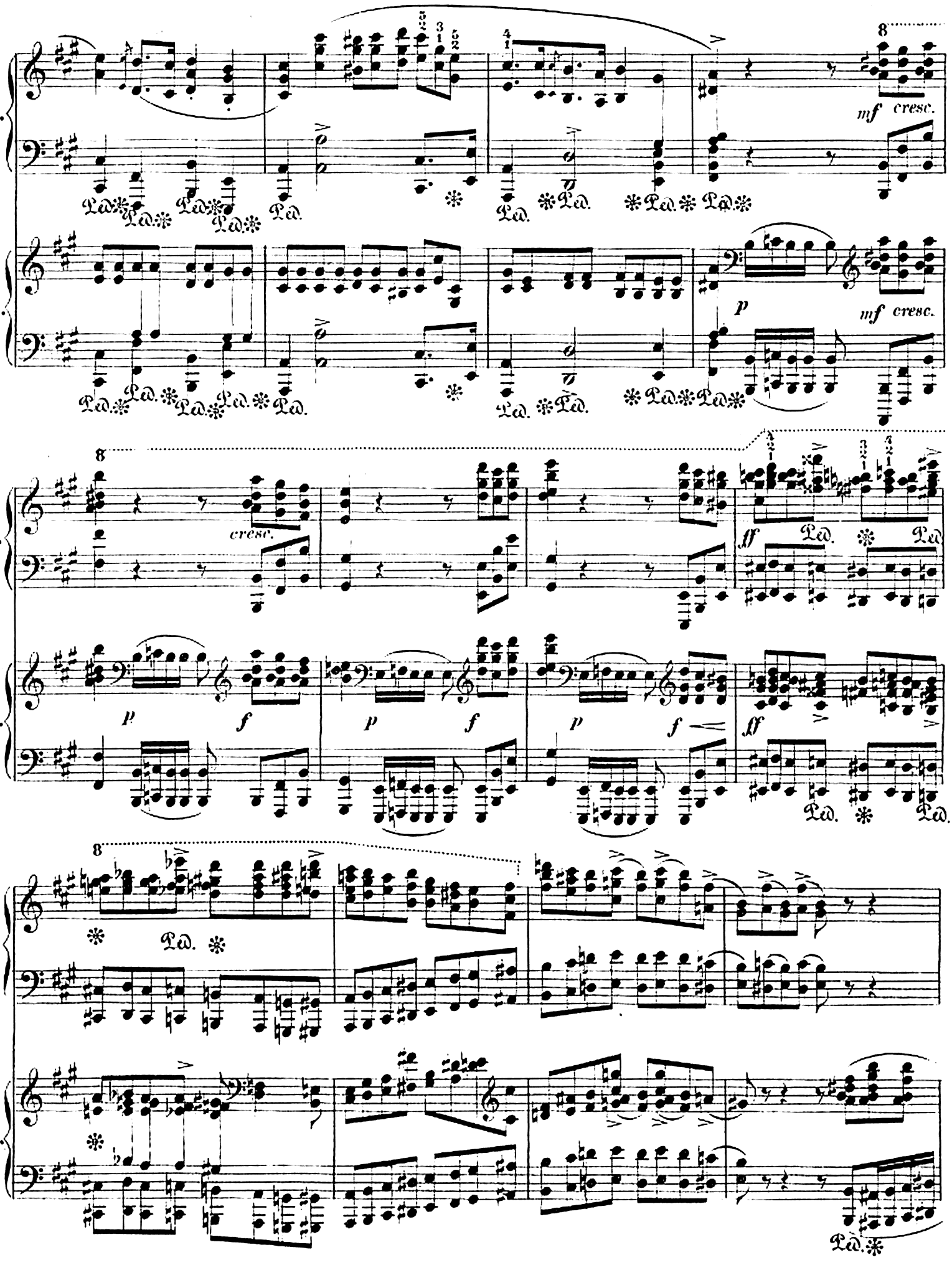
I.
II.
8
mf cresc.
p
mf cresc.
cresc.
ff
p
f
ff
Ped.

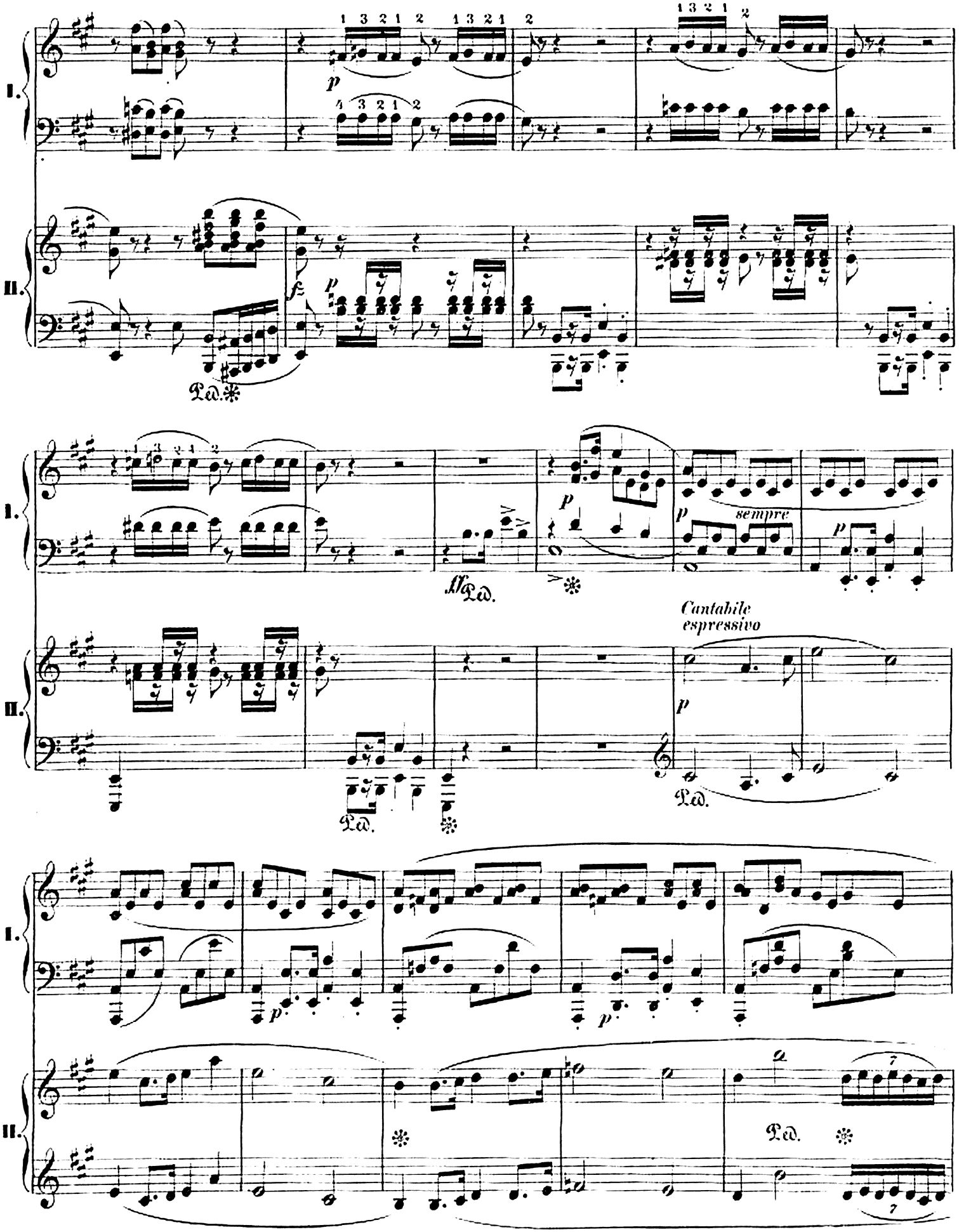
I.
II.
p
f
Ped.
sempre
Cantabile
espressivo

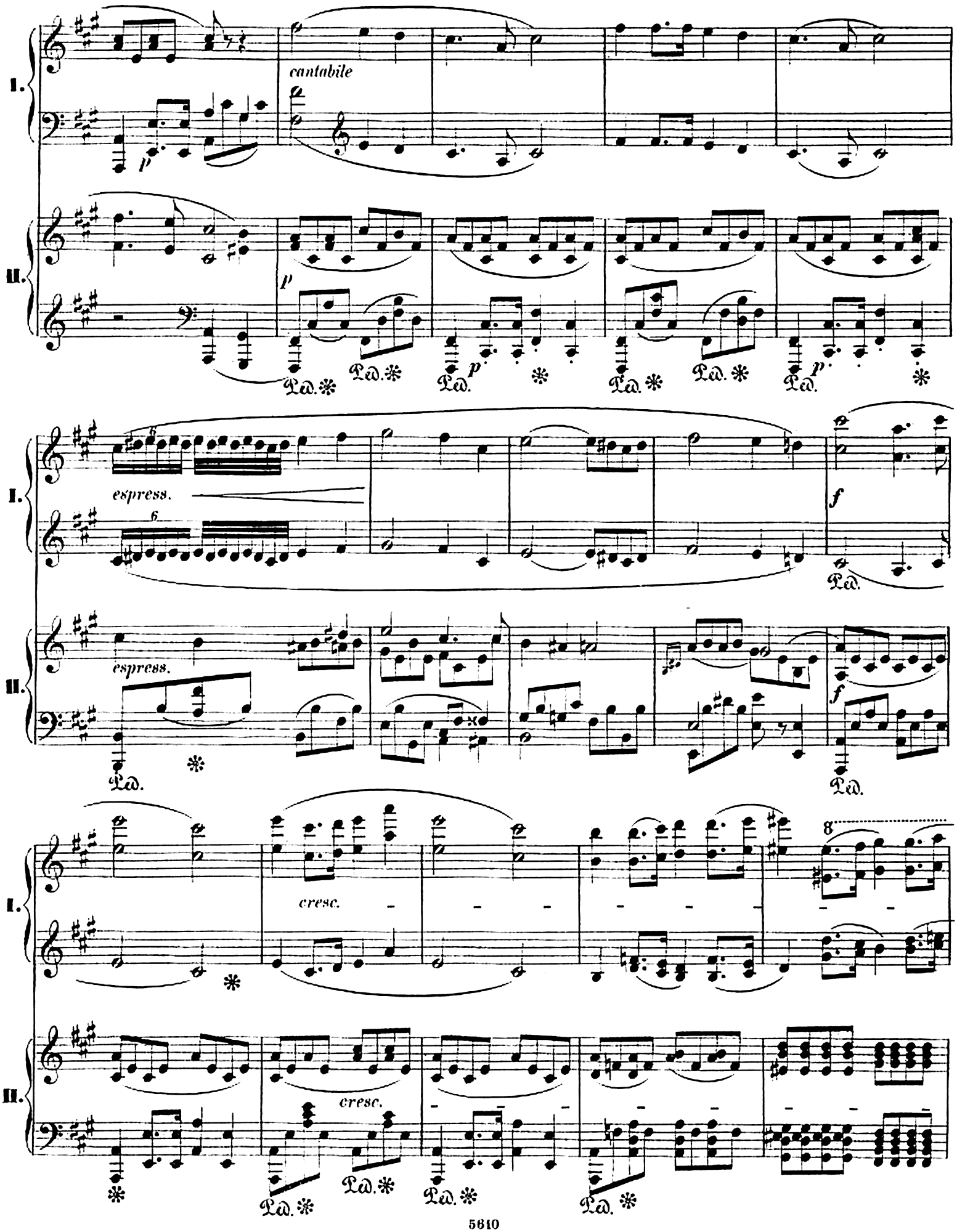
I.
II.
cantabile
p
espress.
f
cresc.
8
Ped.

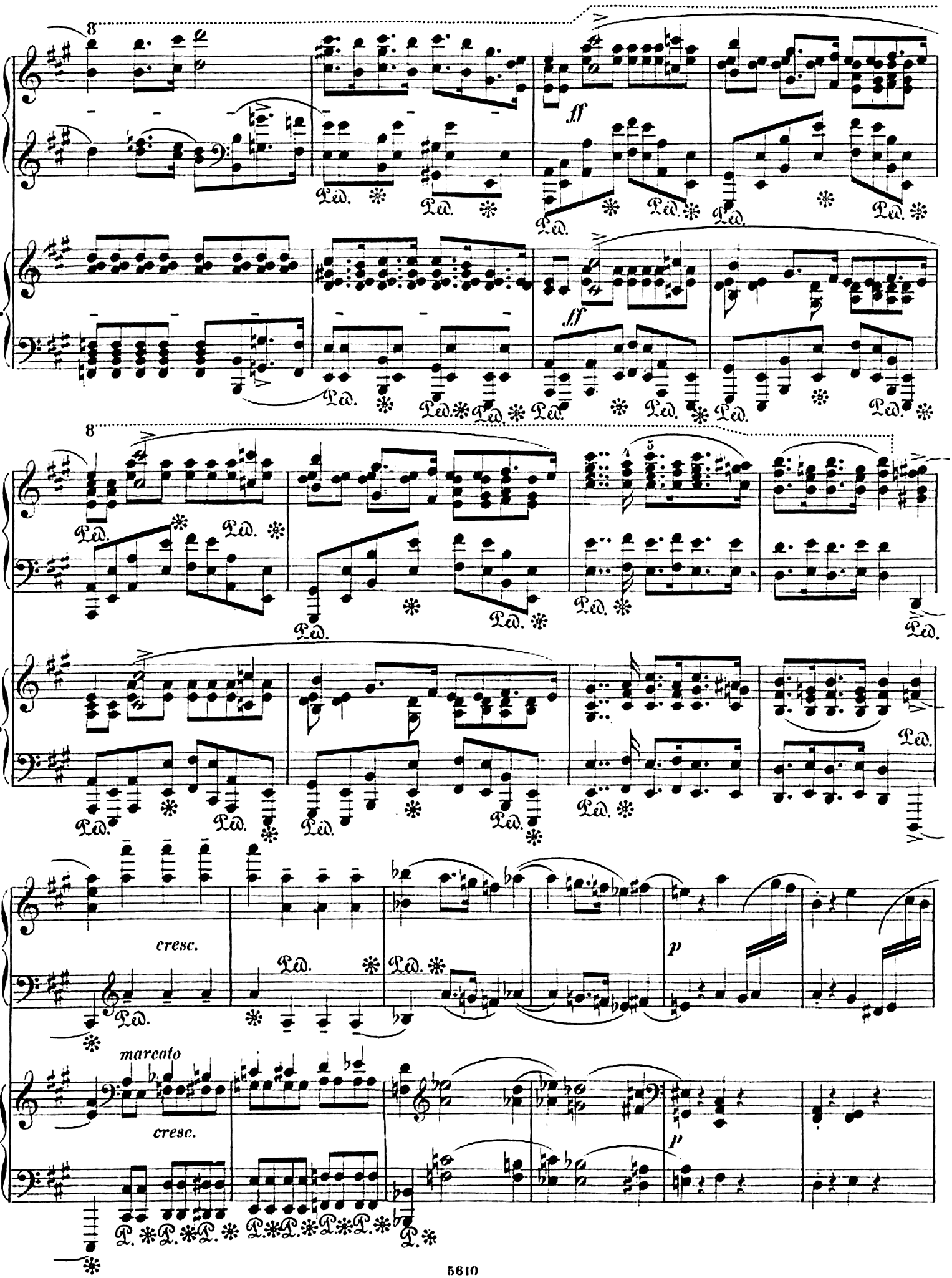
I.
II.
8
ff
Ped.
cresc.
marcato
p

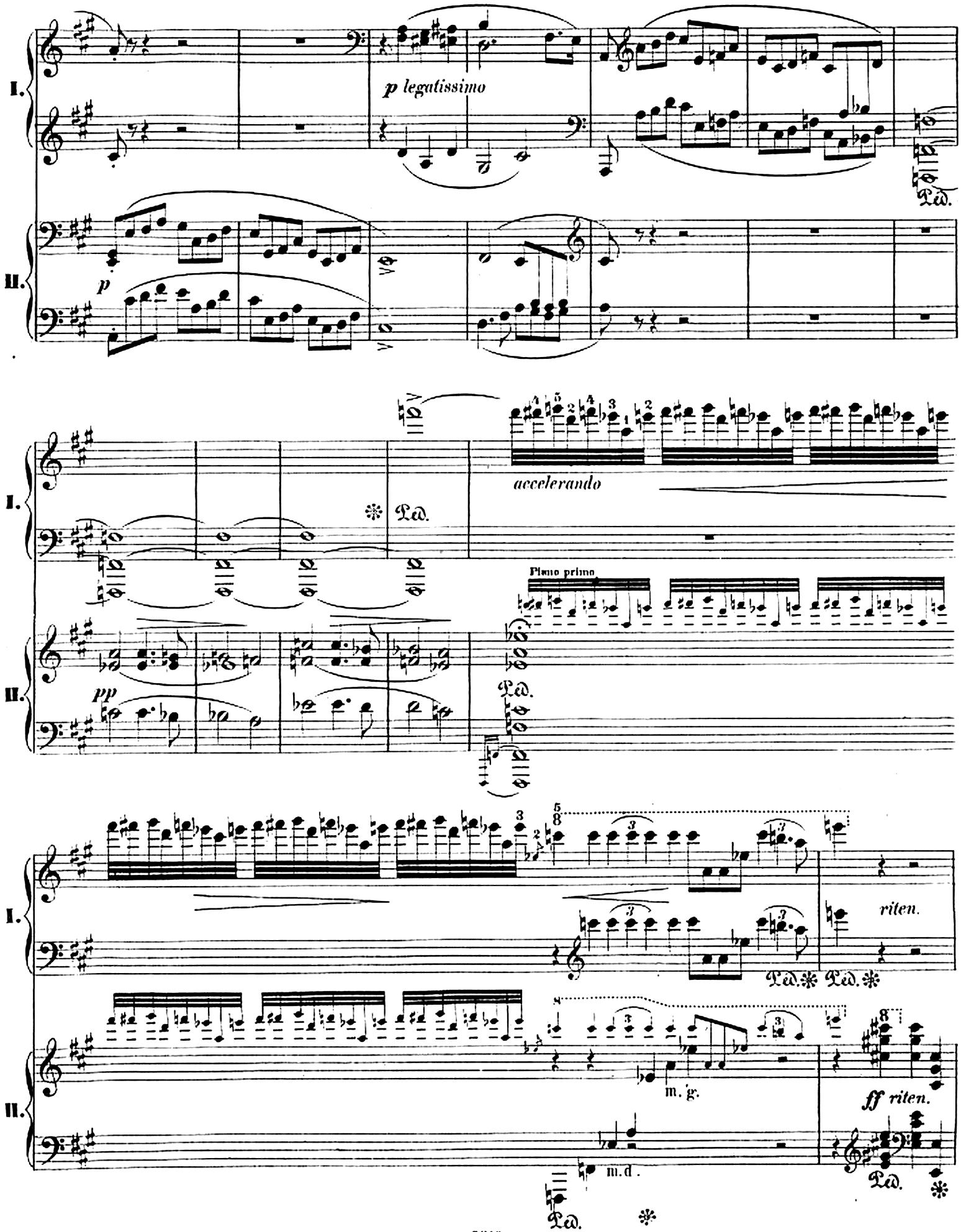
I.
II.
p legatissimo
Ped.
p
accelerando
Piano primo
pp
riten.
m. g.
m. d.
ff riten.

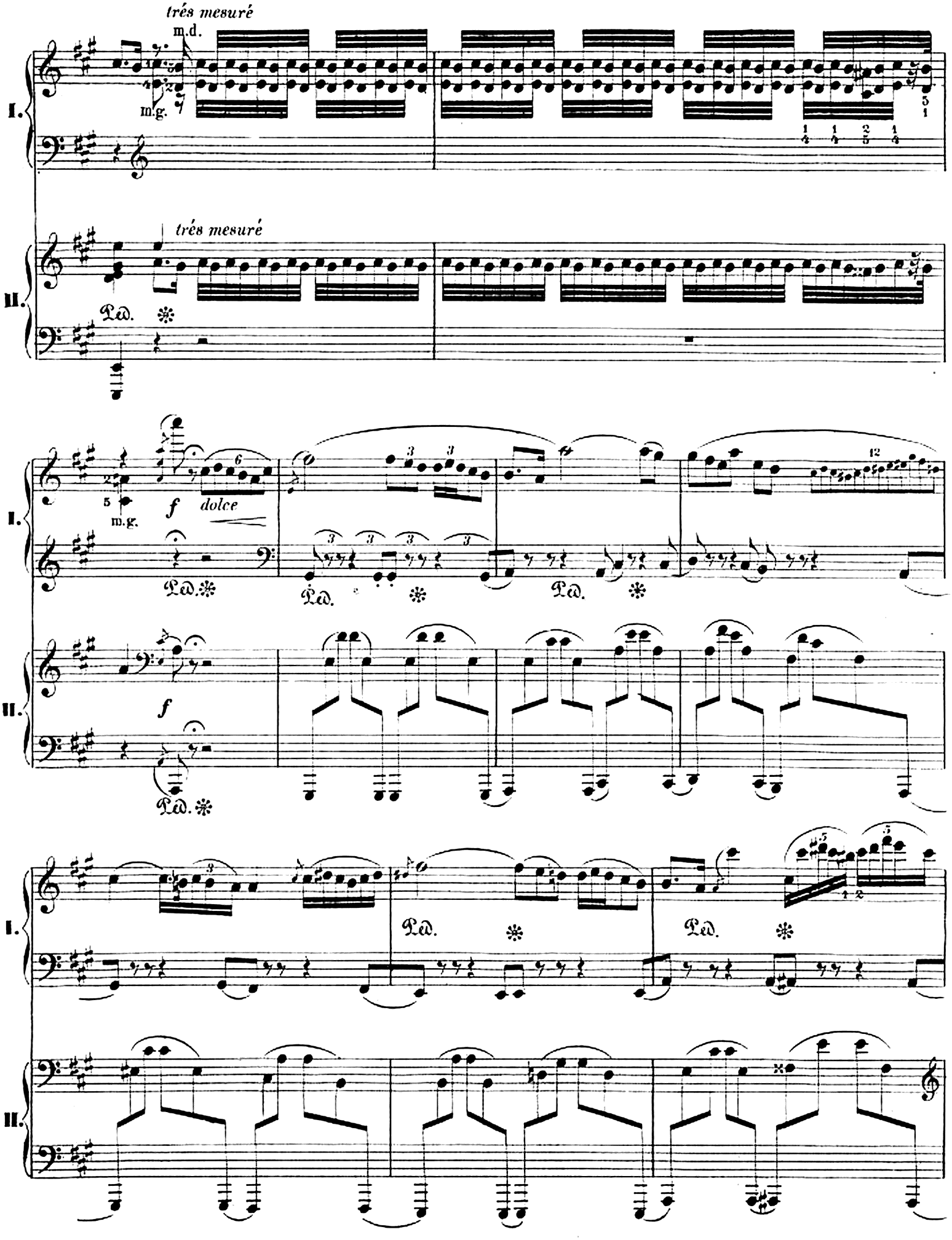
très mesuré
m.d.
m.g.
I.
II.
très mesuré
Ped.
f
dolce
m.g.
Ped.
Ped.
Ped.
f
Ped.
Ped.
Ped.

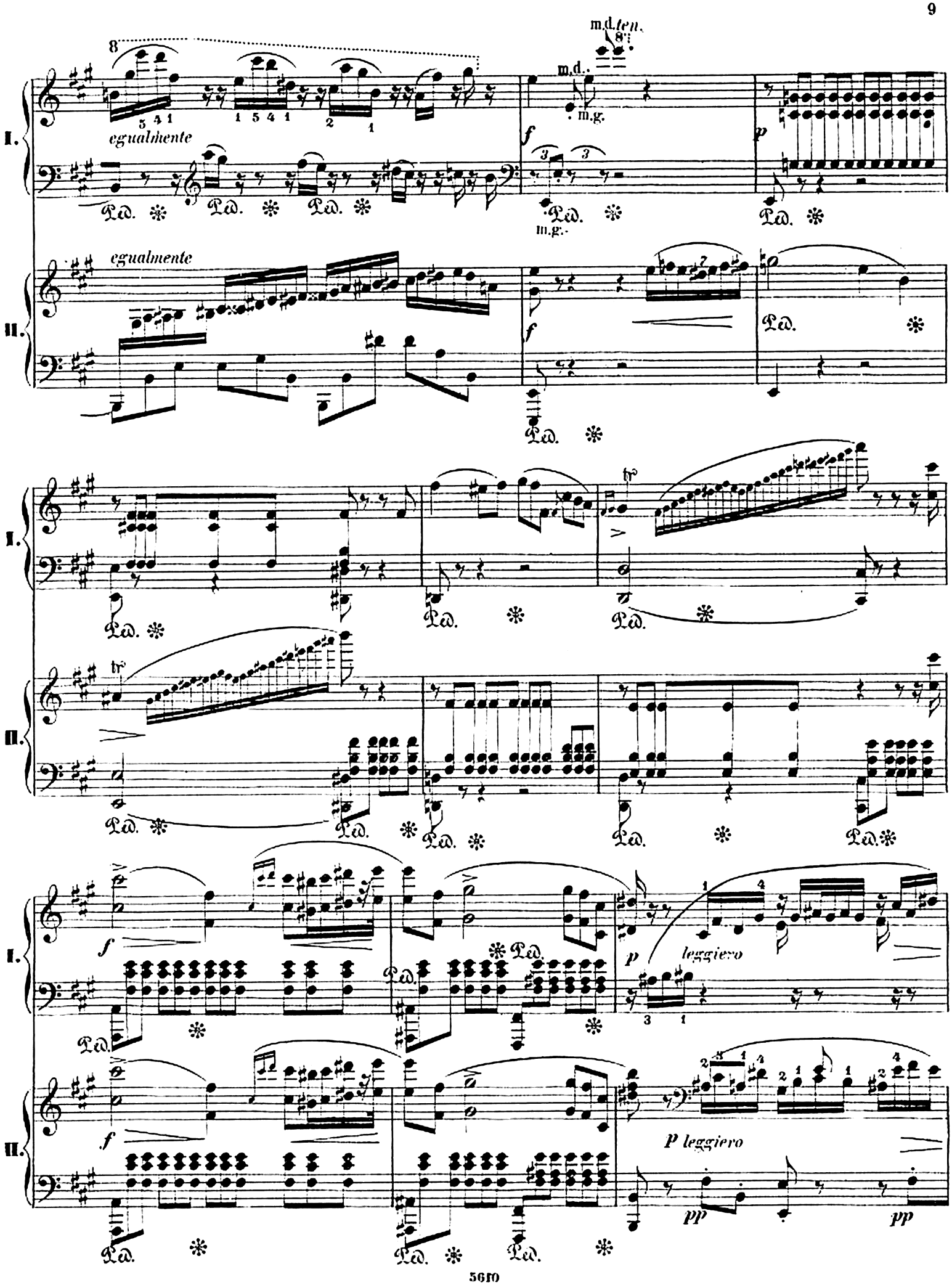
m.d. ten.
m.d.
m.g.
egualmente
egualmente
leggiero
p leggiero

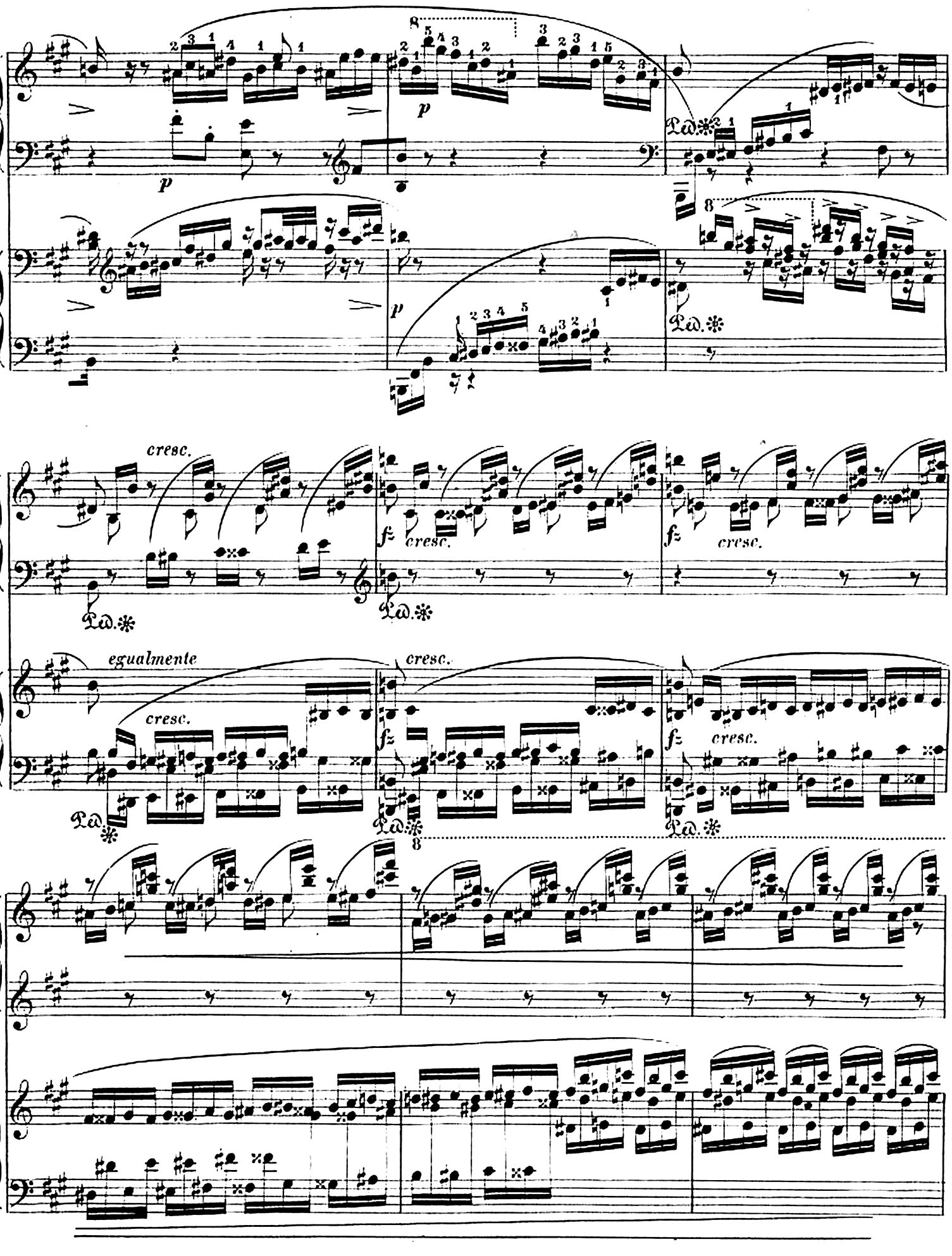
I.
II.
p
cresc.
fz
egualmente
8

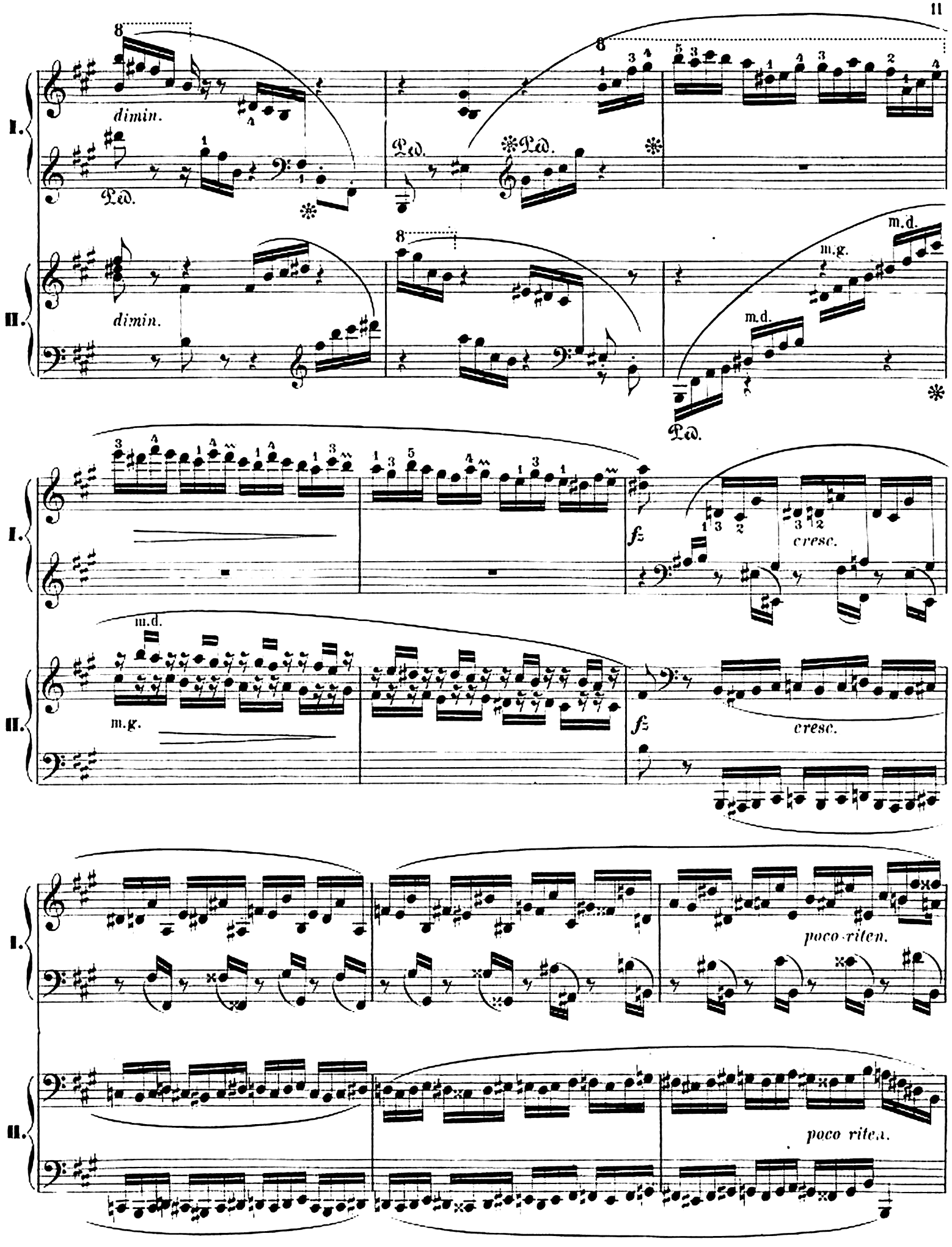
I.
II.
dimin.
Ped.
m.d.
m.g.
fz
cresc.
poco riten.
poco rite.a.

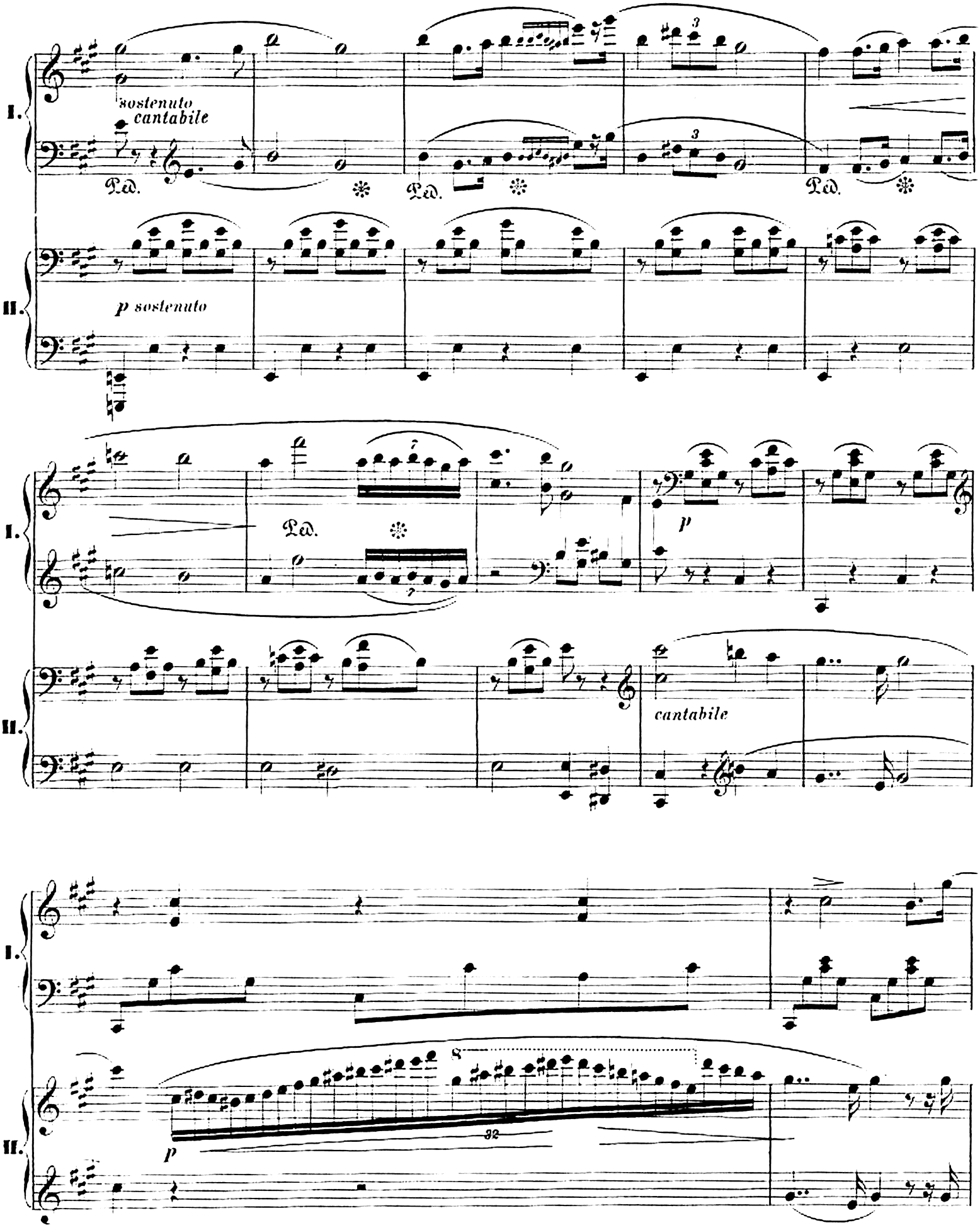
I.
sostenuto
cantabile
Ped.
Ped.
Ped.
II.
p sostenuto
I.
Ped.
p
II.
cantabile
I.
II.
8
32
p

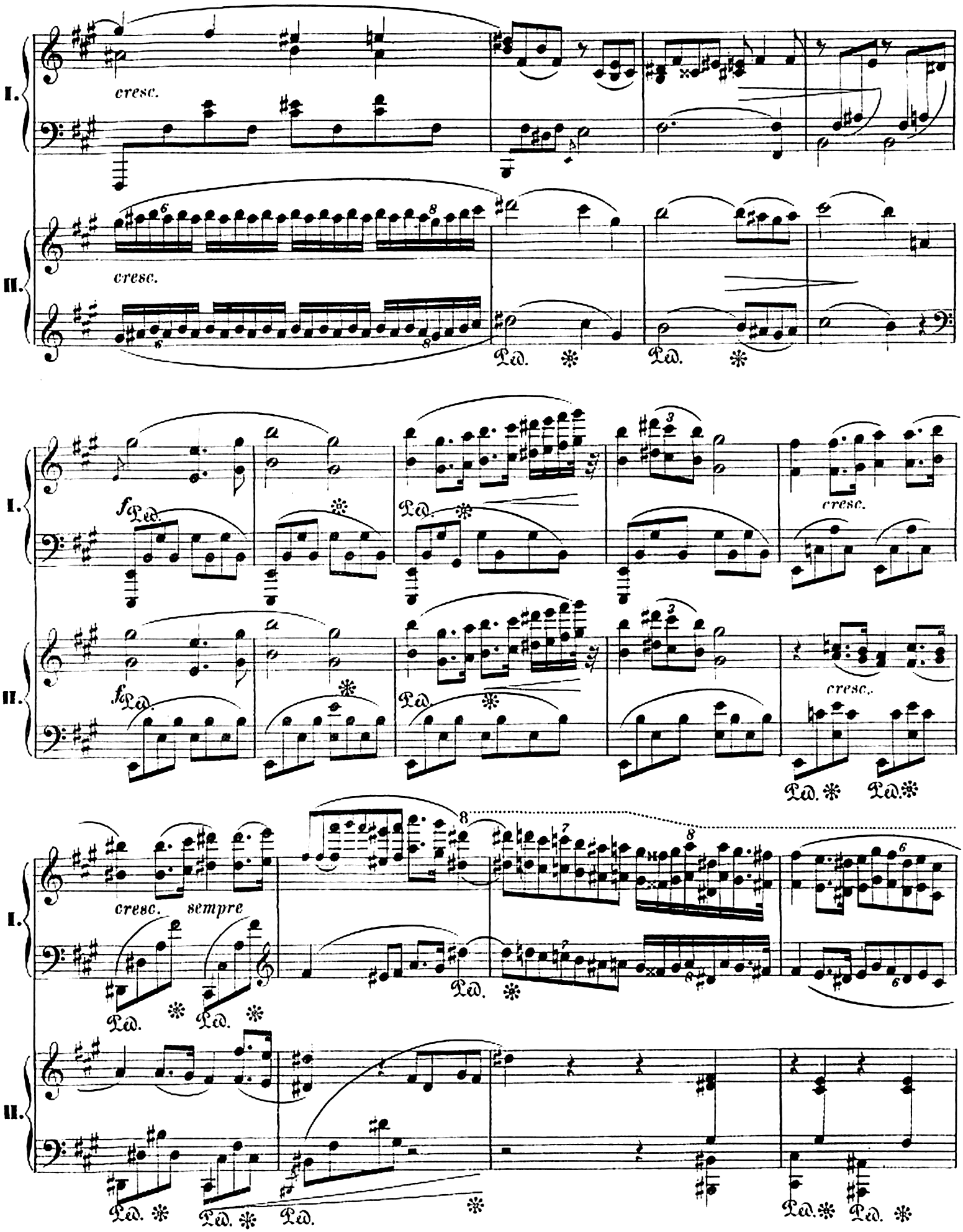
I.
II.
cresc.
Ped.
f
cresc.
sempre

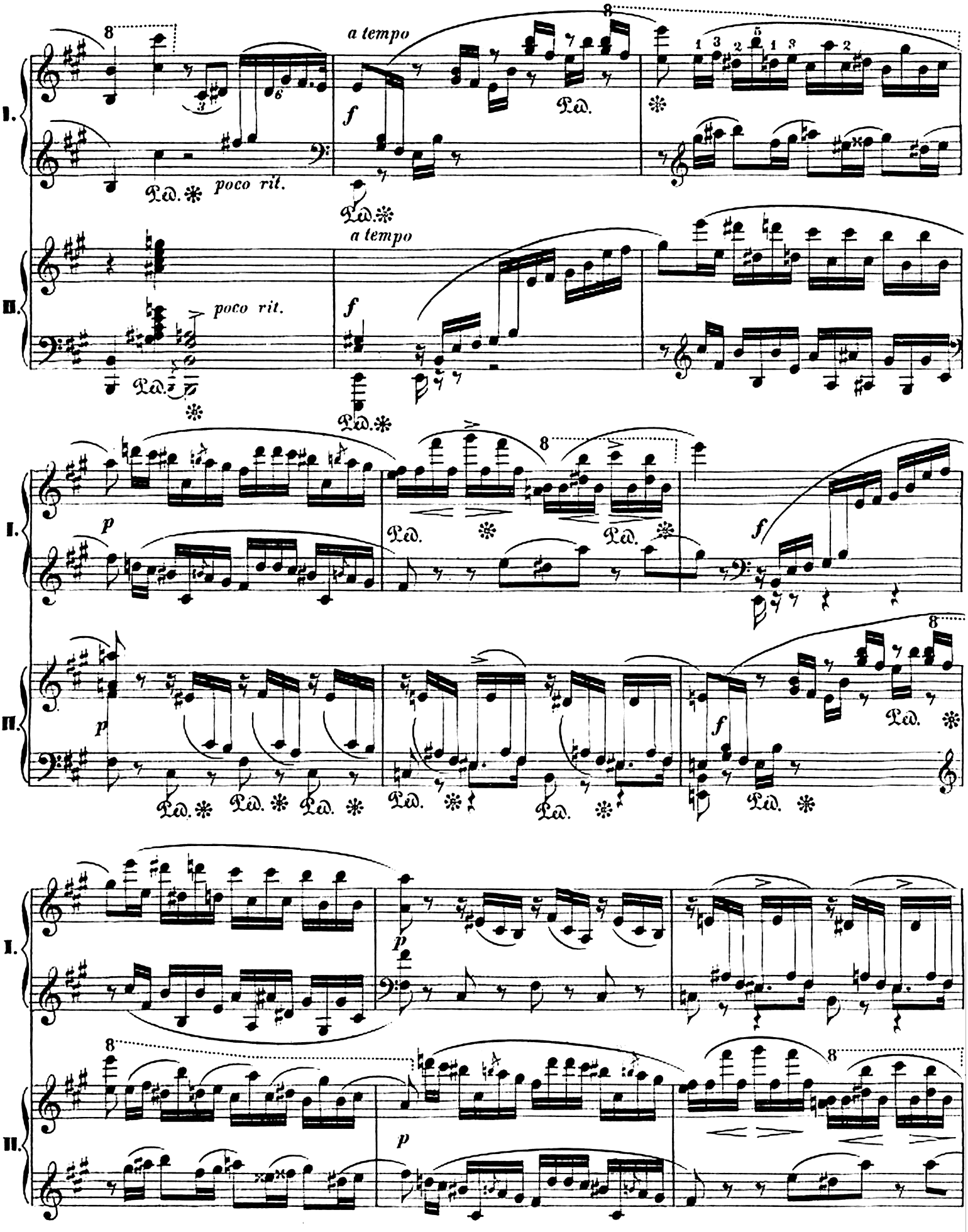
I.
II.
a tempo
poco rit.
a tempo
poco rit.
Ped.

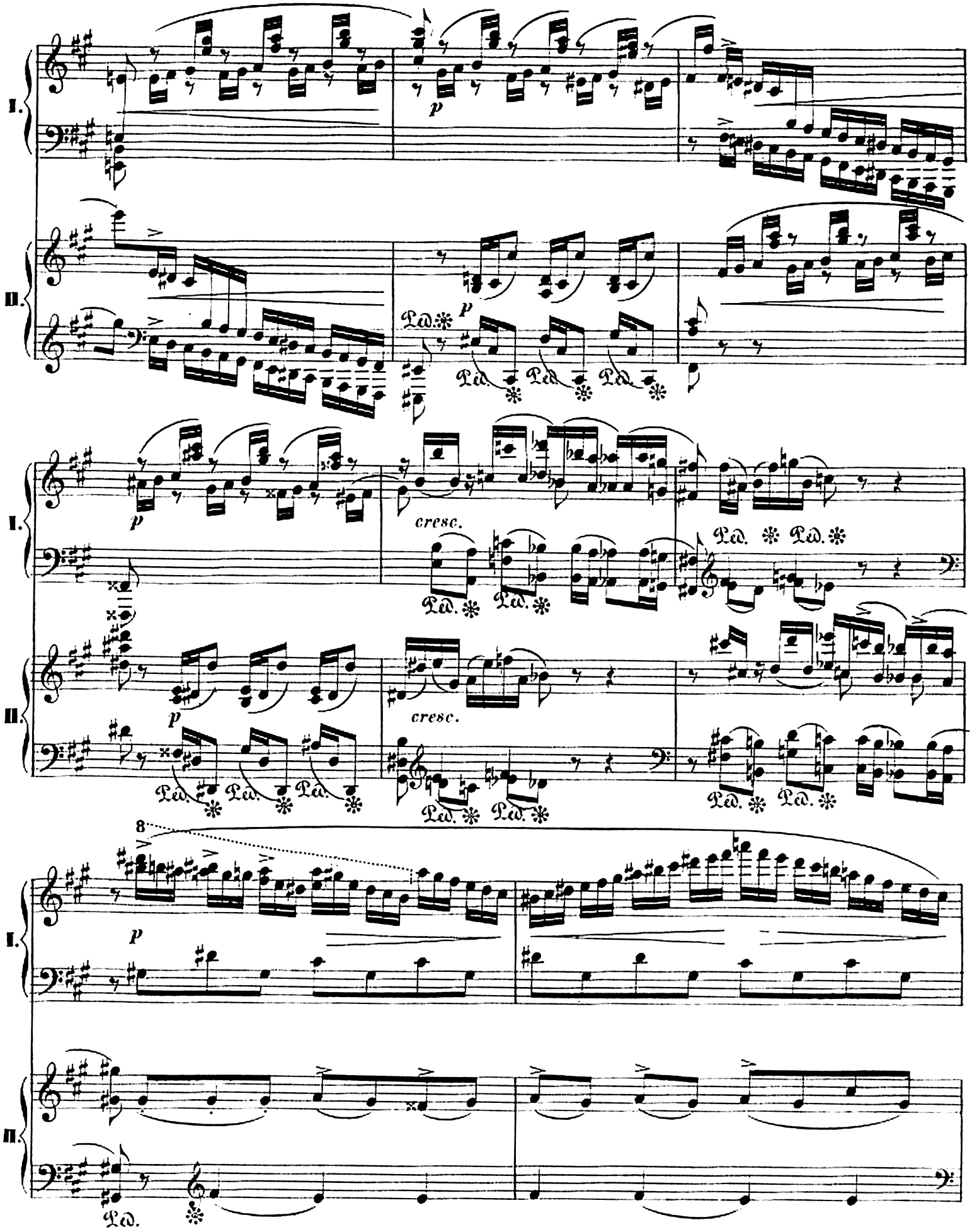
I.
II.
p
Ped.
cresc.
8

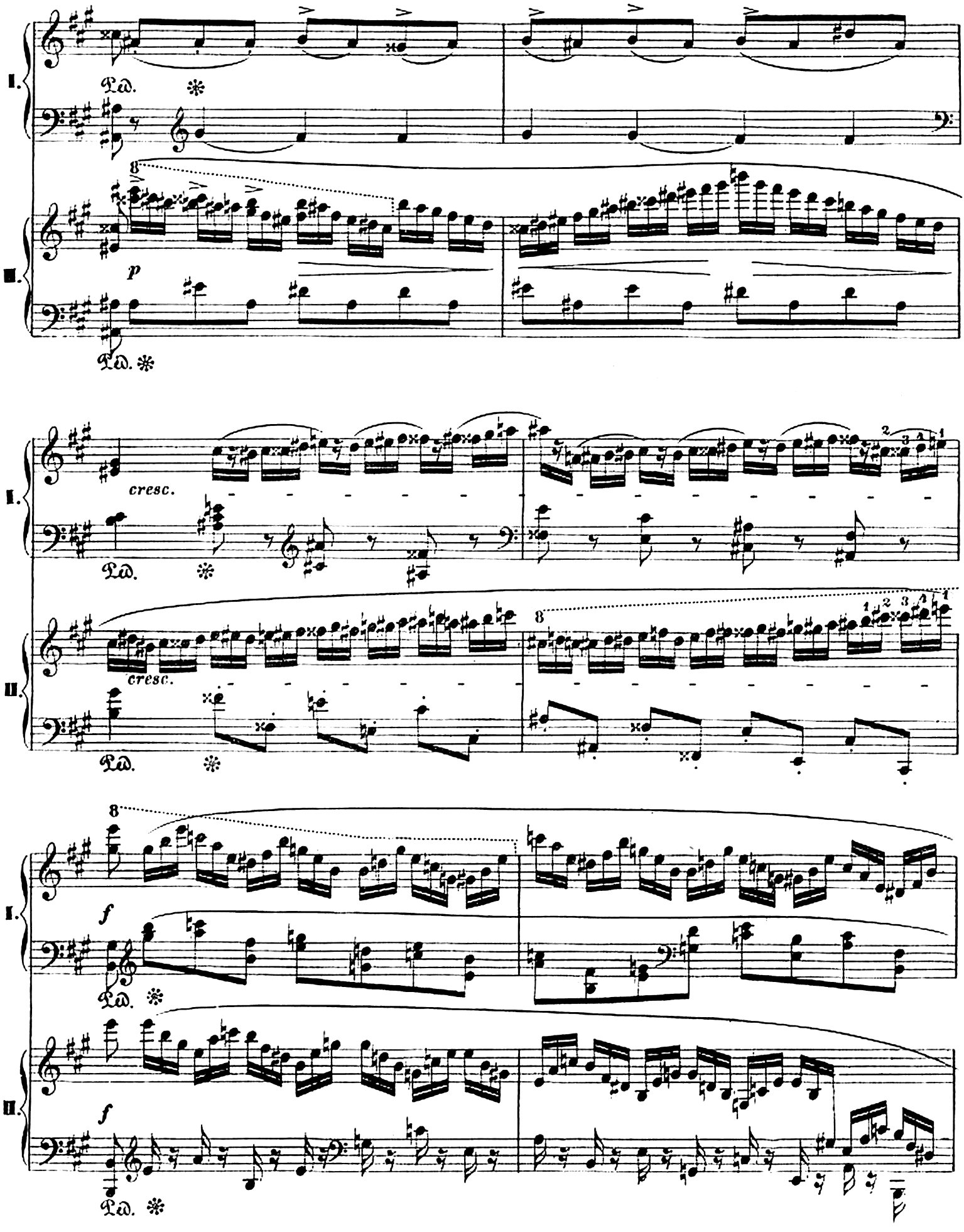
I.
II.
Ped.
p
cresc.
f

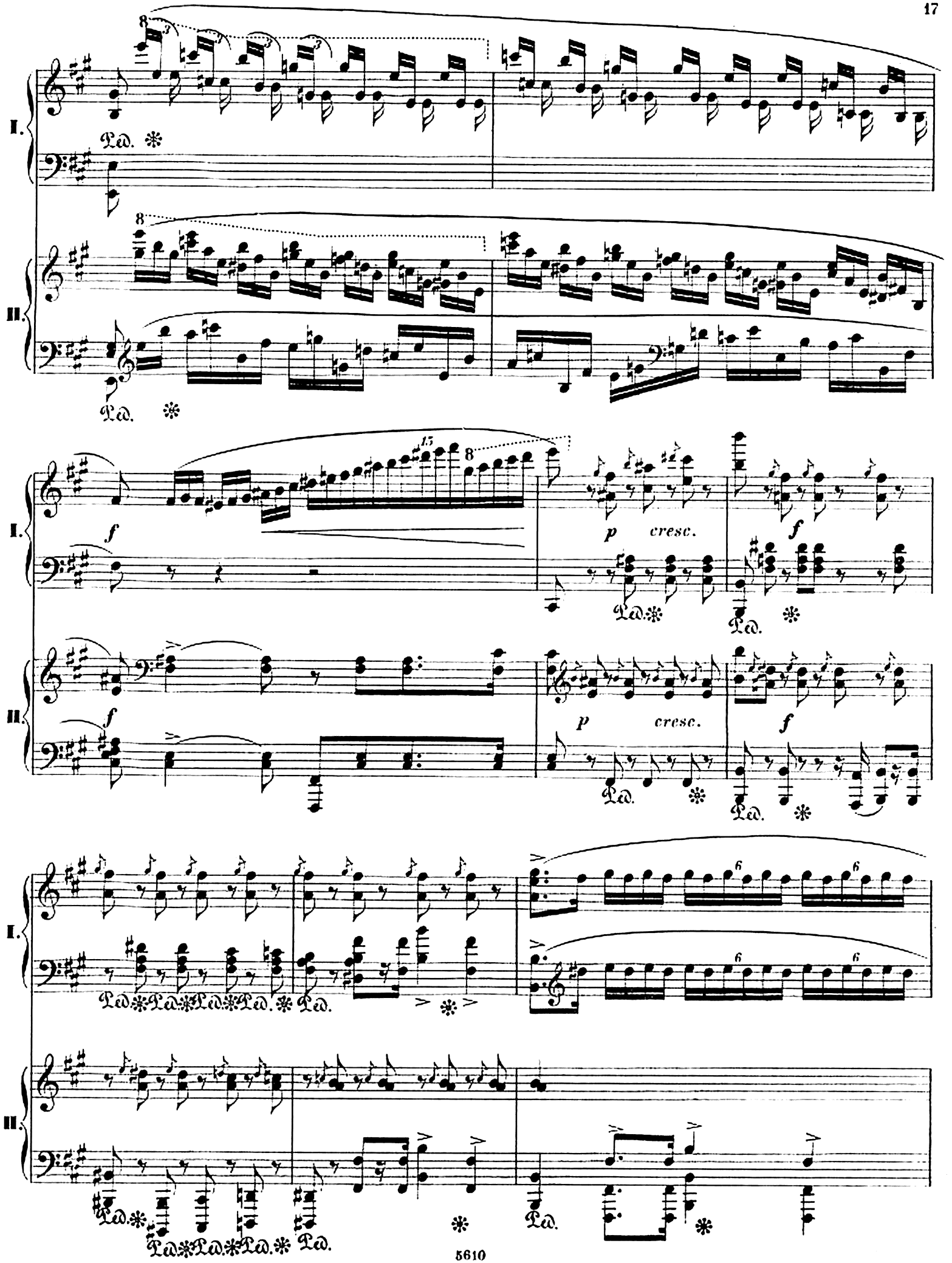
I.
II.
8
Ped. ✻
15
f
p cresc.
6

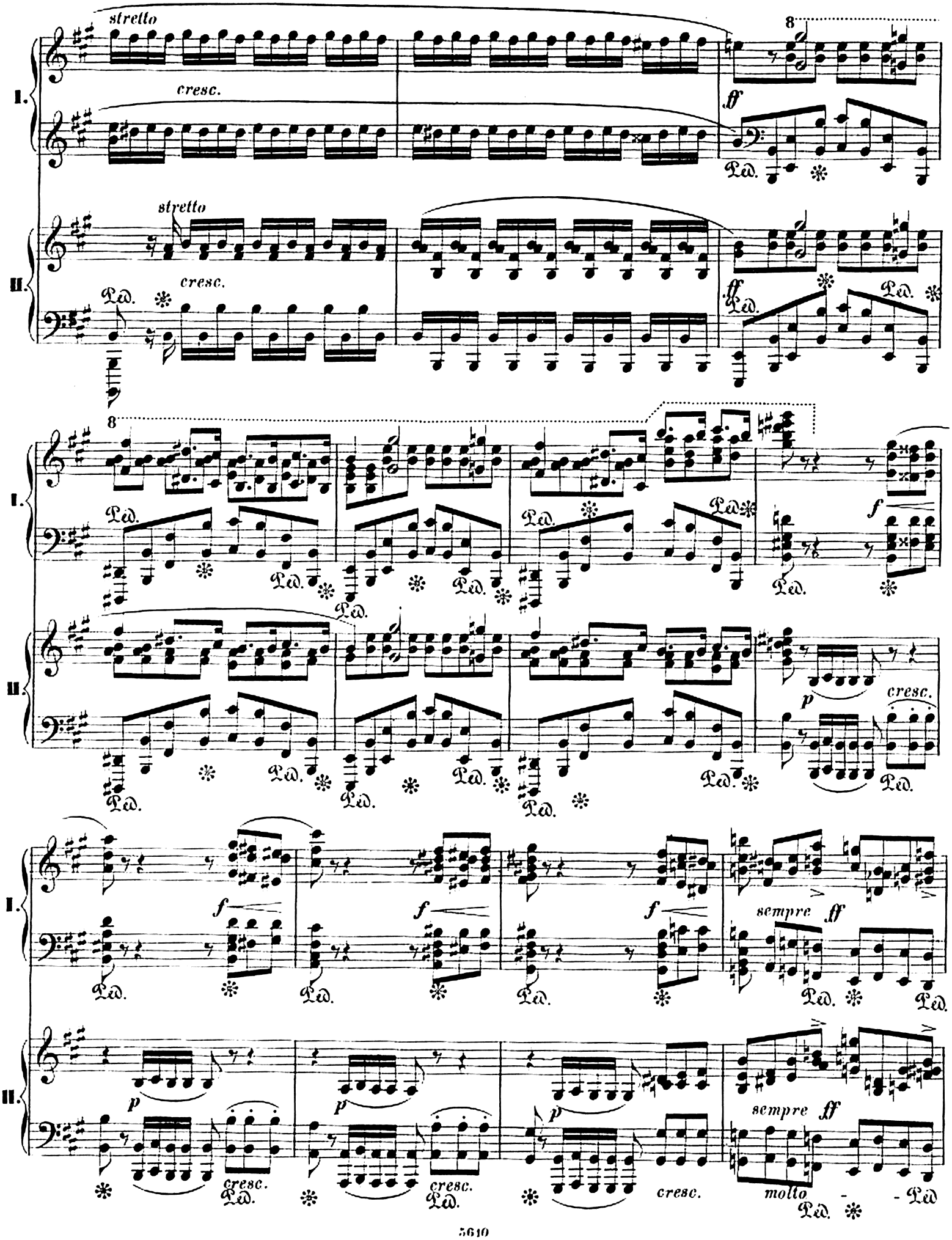
stretto
cresc.
I.
II.
ff
Ped.
f
p
sempre ff
molto

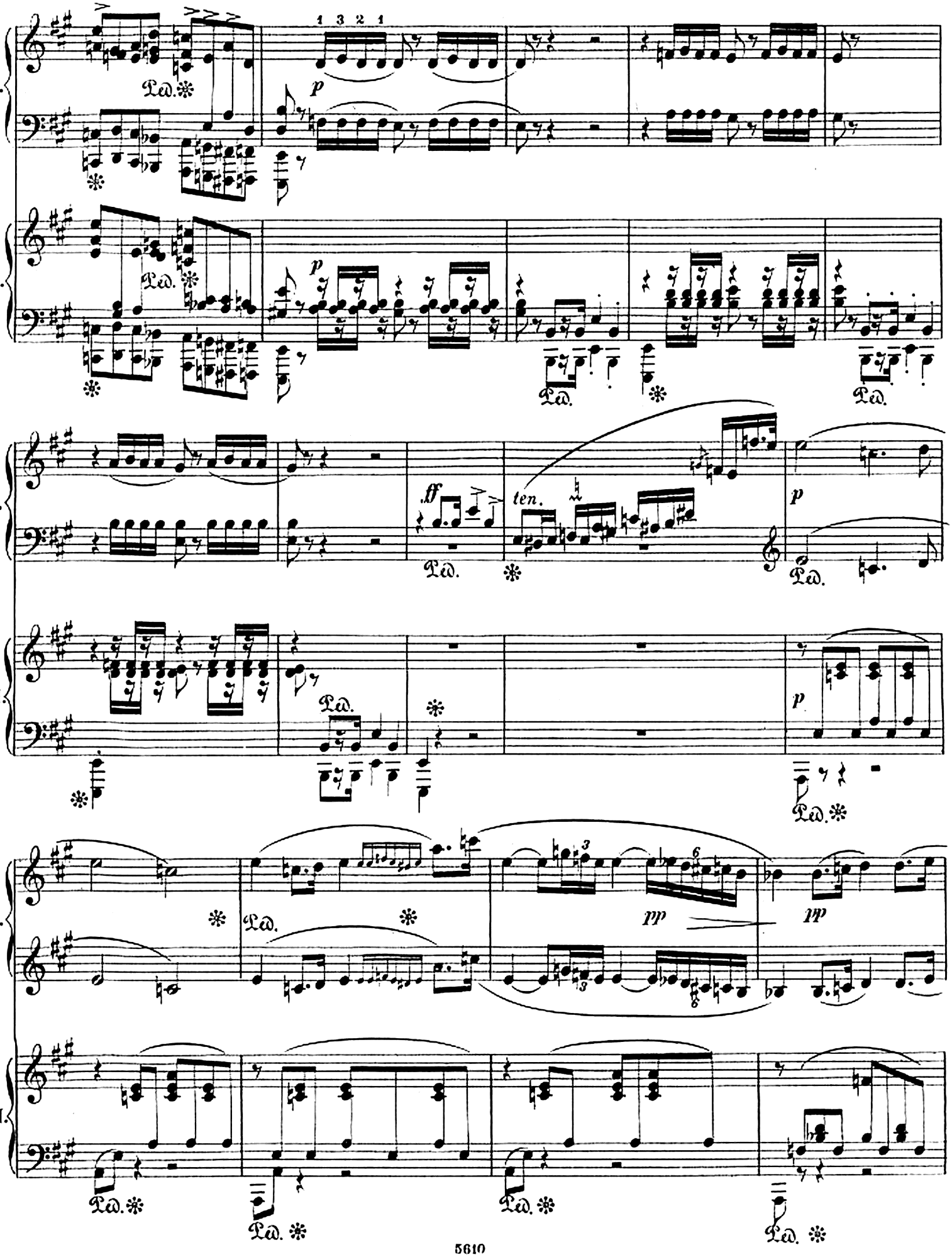
I.
II.
1 3 2 1
p
Ped.
ff
ten.
pp

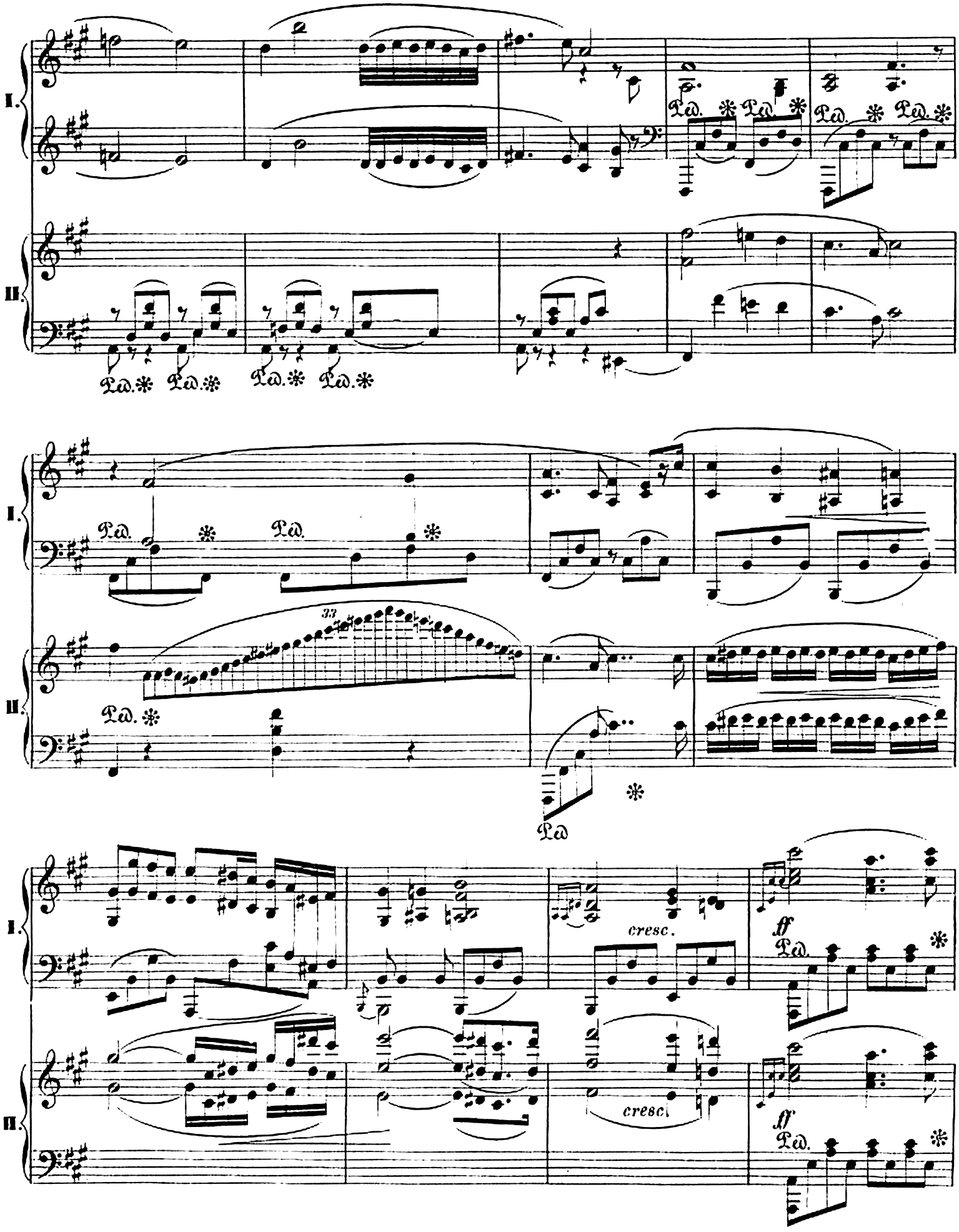
I.
II.
Ped.
33
cresc.
ff

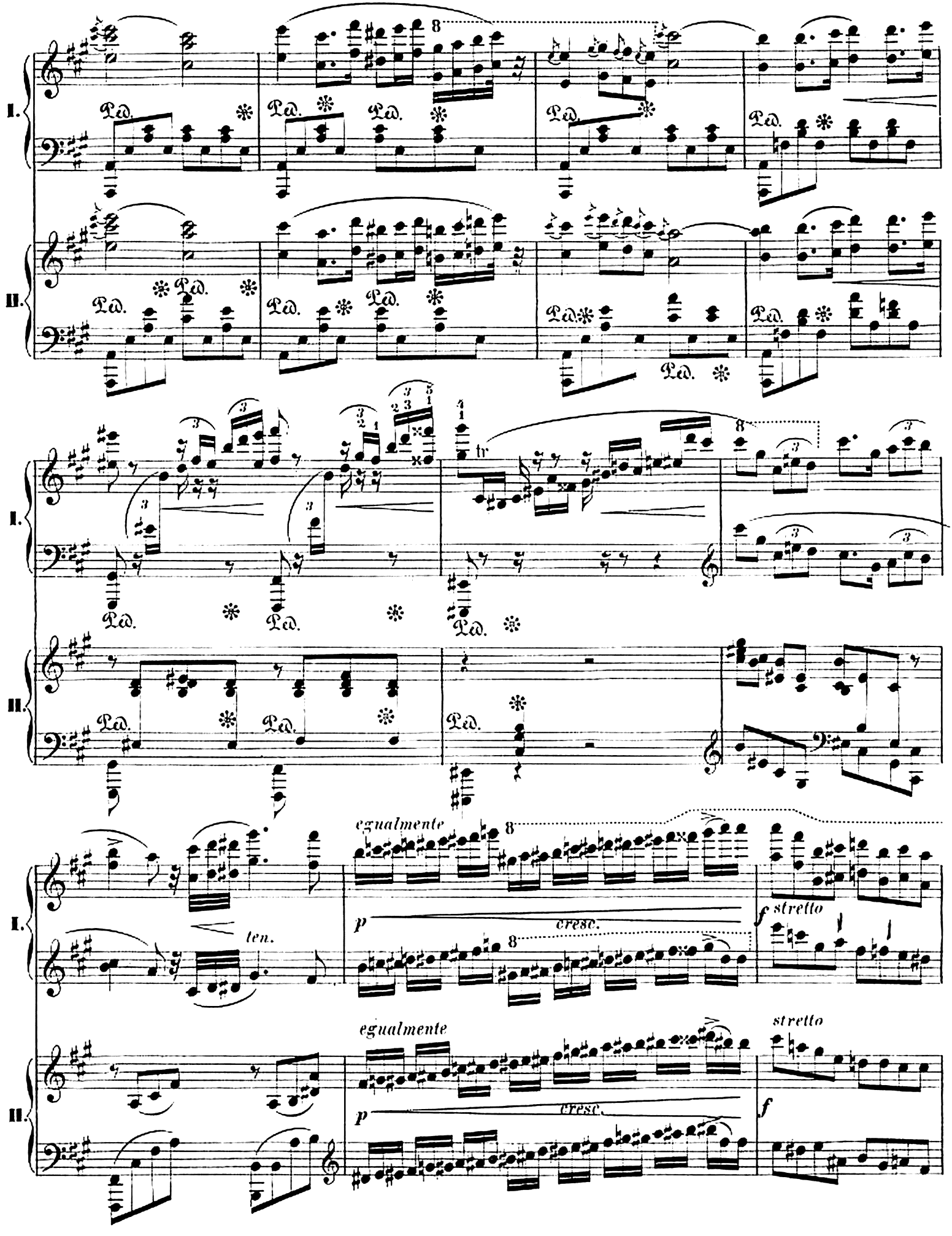
I.
II.
Ped.
tr
ten.
egualmente
p
cresc.
f
stretto

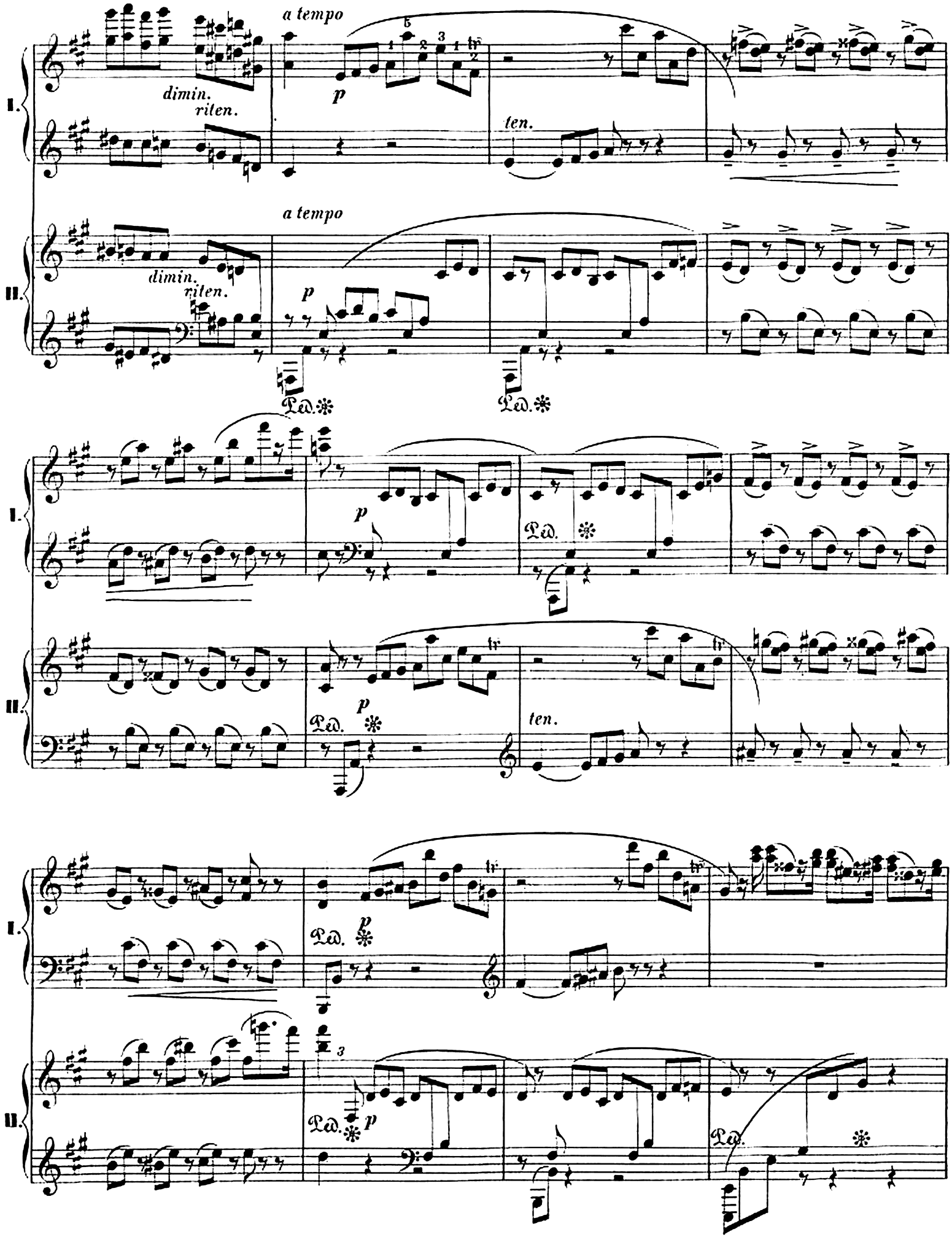
I.
II.
a tempo
dimin.
riten.
p
ten.
Ped.
tr

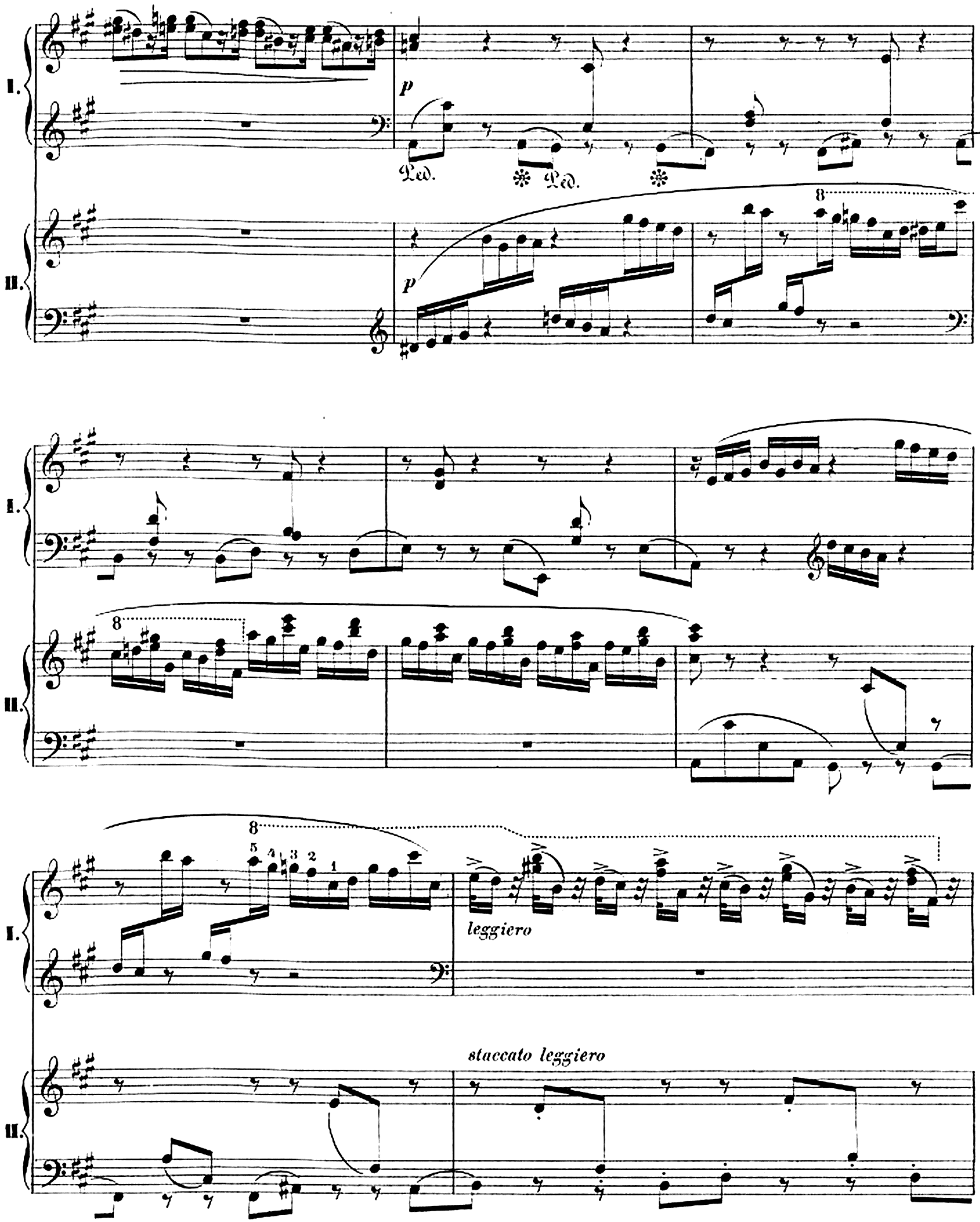
I.
II.
p
Ped.
Ped.
8
leggiero
staccato leggiero

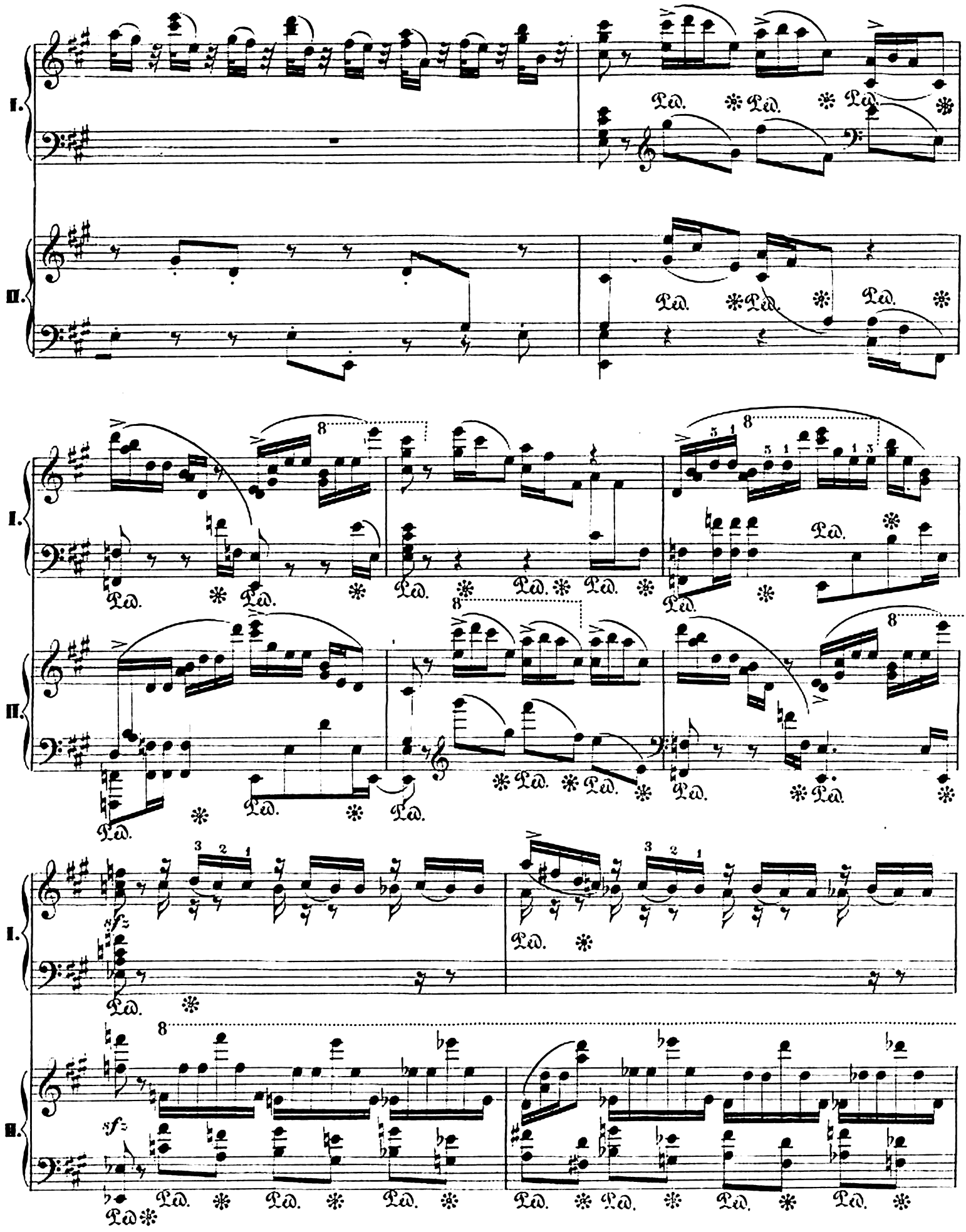
I.
II.
Ped.
8
sfz

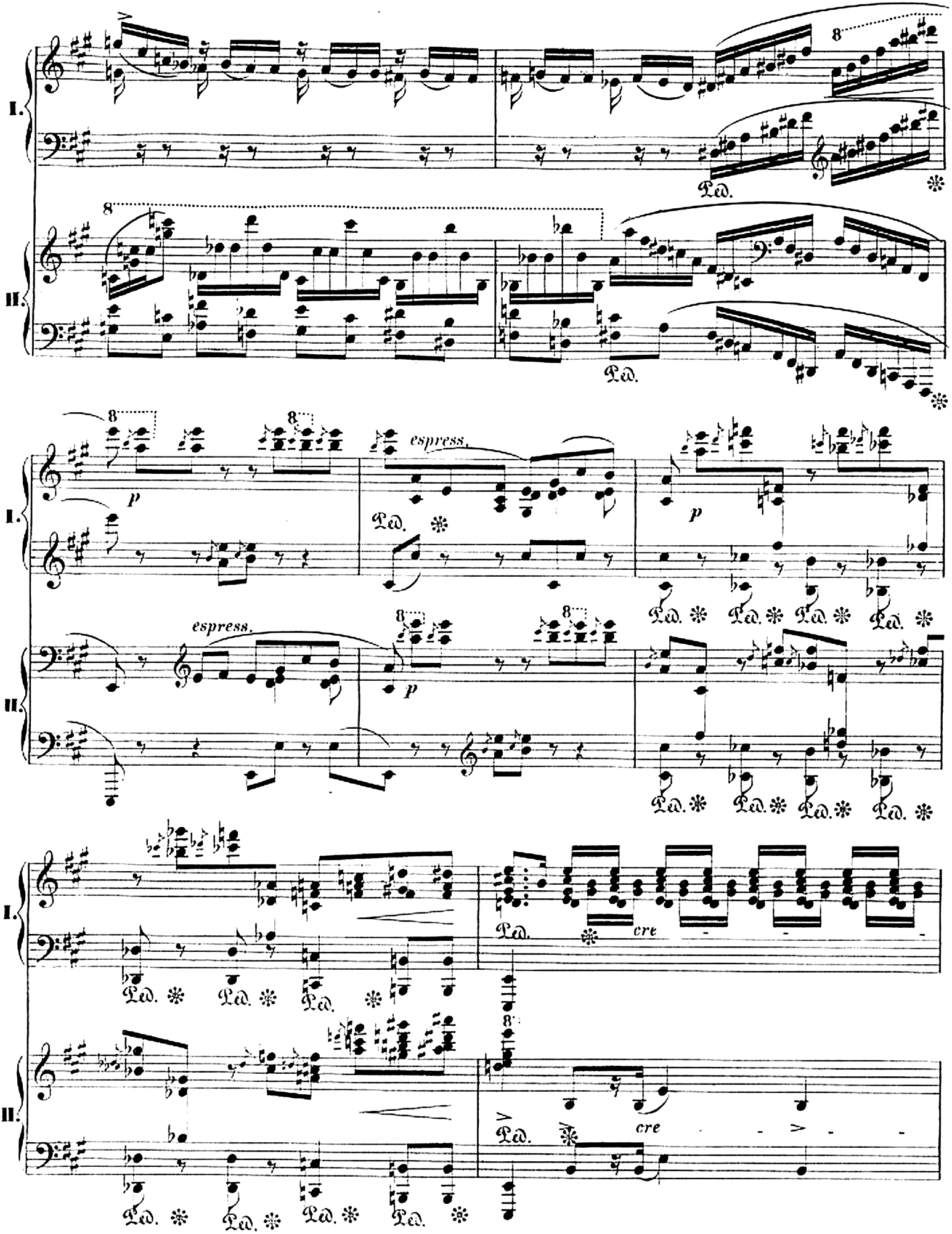
I.
II.
8
Ped.
espress.
p
cre

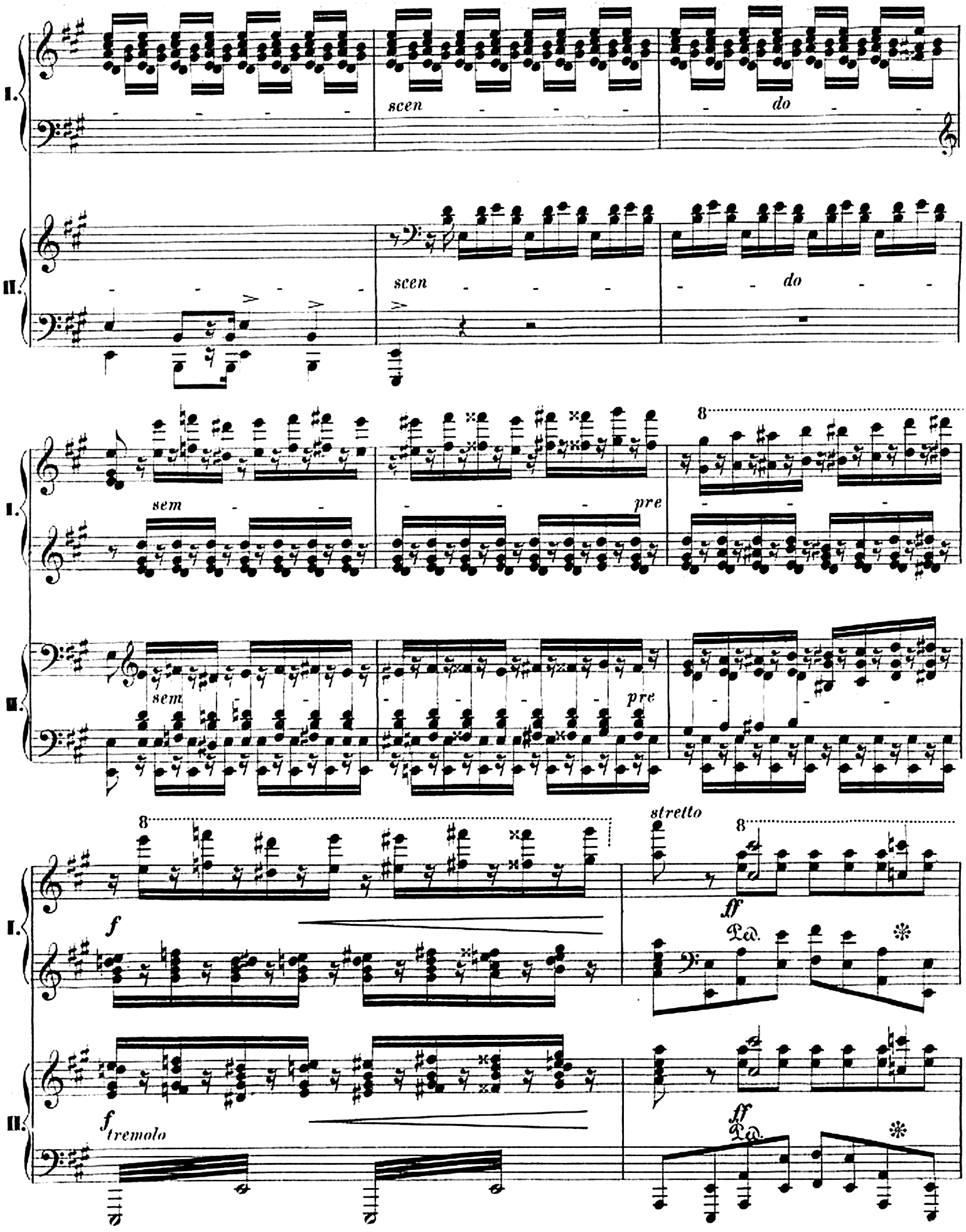
I.
II.
scen
do
scen
do
sem
pre
sem
pre
8
8
stretto
8
f
ff
Ped.
f tremolo
ff
Ped.

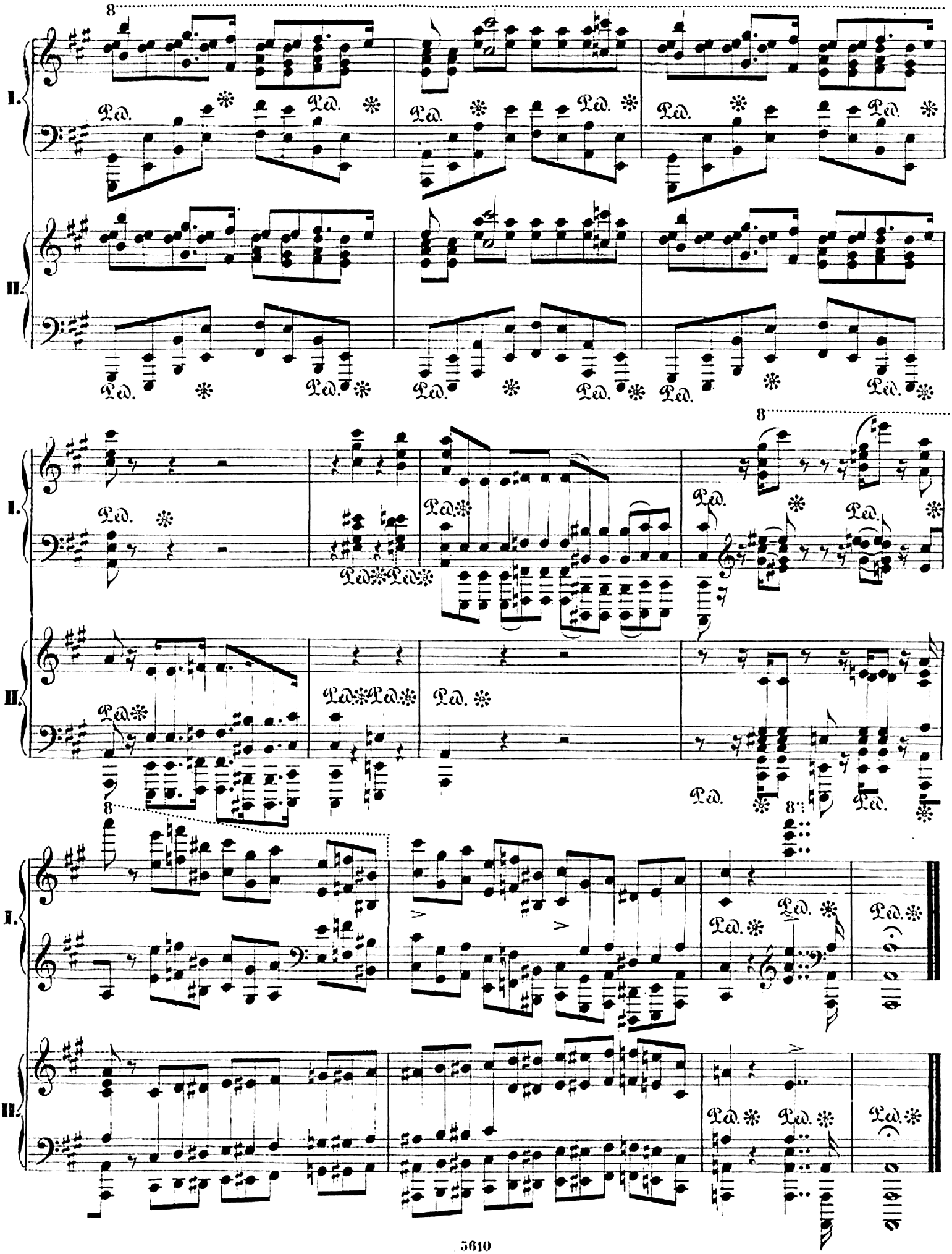
I.
II.
8
Ped.
8: