2. Grabschrift
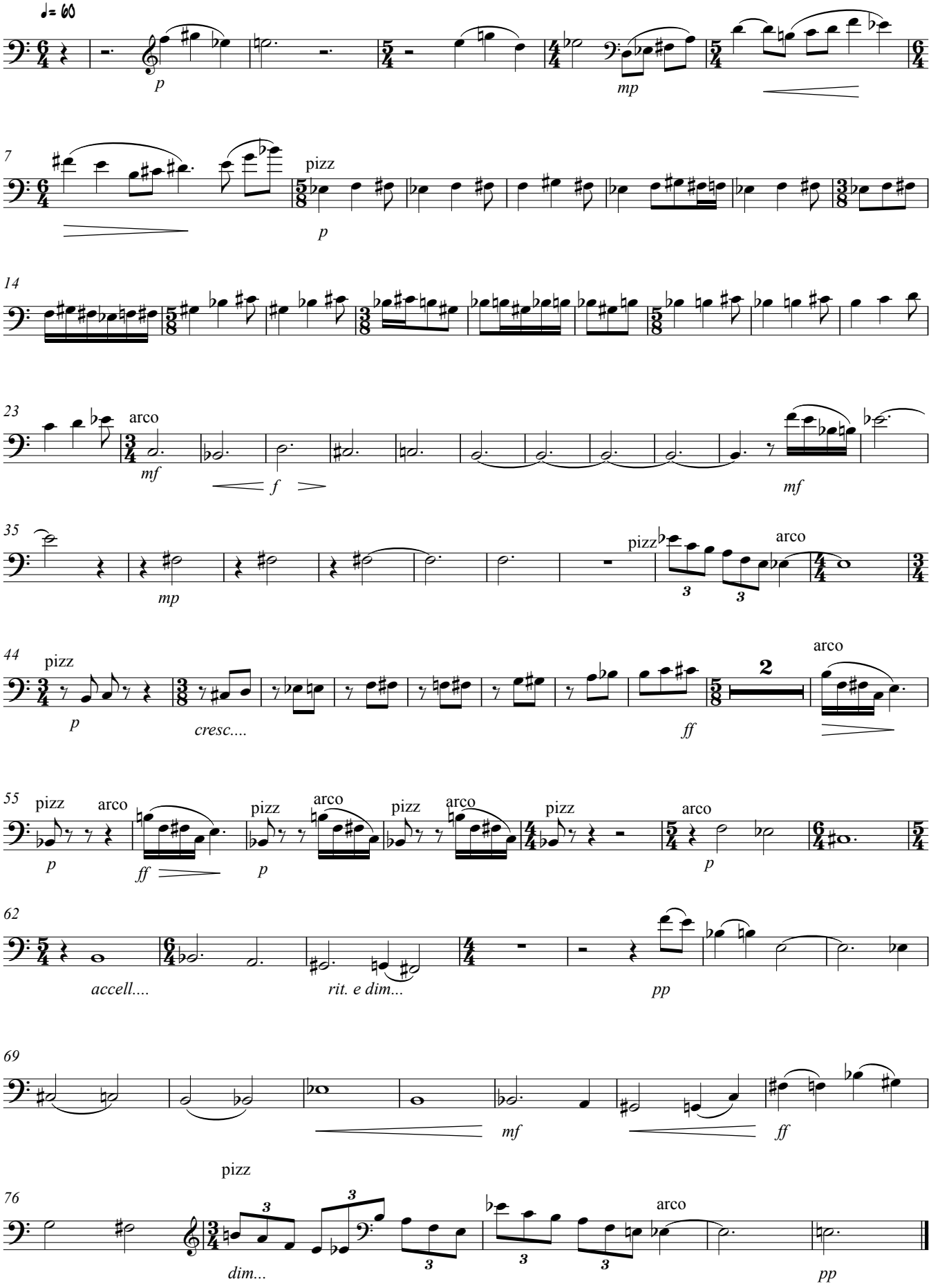
Herr, gib eam de eweche rua