

1263

N. 7.

Basso

SIX

SIMPHONIES

A Deux Violons Deux Altos et Basse

Deux Hautbois Deux Cors

Dedieés

A. S. A. S. Monseigneur Le Prince Regnant

D'Oetting-Oetting et d'Oetting Wallerstein

Composeés Par

M.<sup>R</sup> ROSSETTI

Oeuvre

Prix .12..<sup>#</sup>

A. PARIS..

Chez le S<sup>r</sup> Sieber musicien rue S<sup>t</sup> honore vis a vis l'hotel  
D'Aligre chez l'Apothicaire . N. 92 .

A . P . D . R .

Adagio Basso

SINFONIA I

Basso

3

P F

F

F P

FP

FP

FP

2

P

1

ritf

F

F<sup>mo</sup>

Adagio

P

PP

ritf

cres

F

P

P

FP

FP

p<sup>mo</sup>

Smor

p<sup>mo</sup>

ritf

ritf

cres

F

F

1

P

cres

F

P

p<sup>mo</sup>

FP

FP

Menuetto fresco

F

P

F

P

F

F

P

F

P

F

P<sup>mo</sup>

F

3

Trio

1

P

P

F

p<sup>mo</sup>

p<sup>mo</sup>

*Presto*

*Basso*

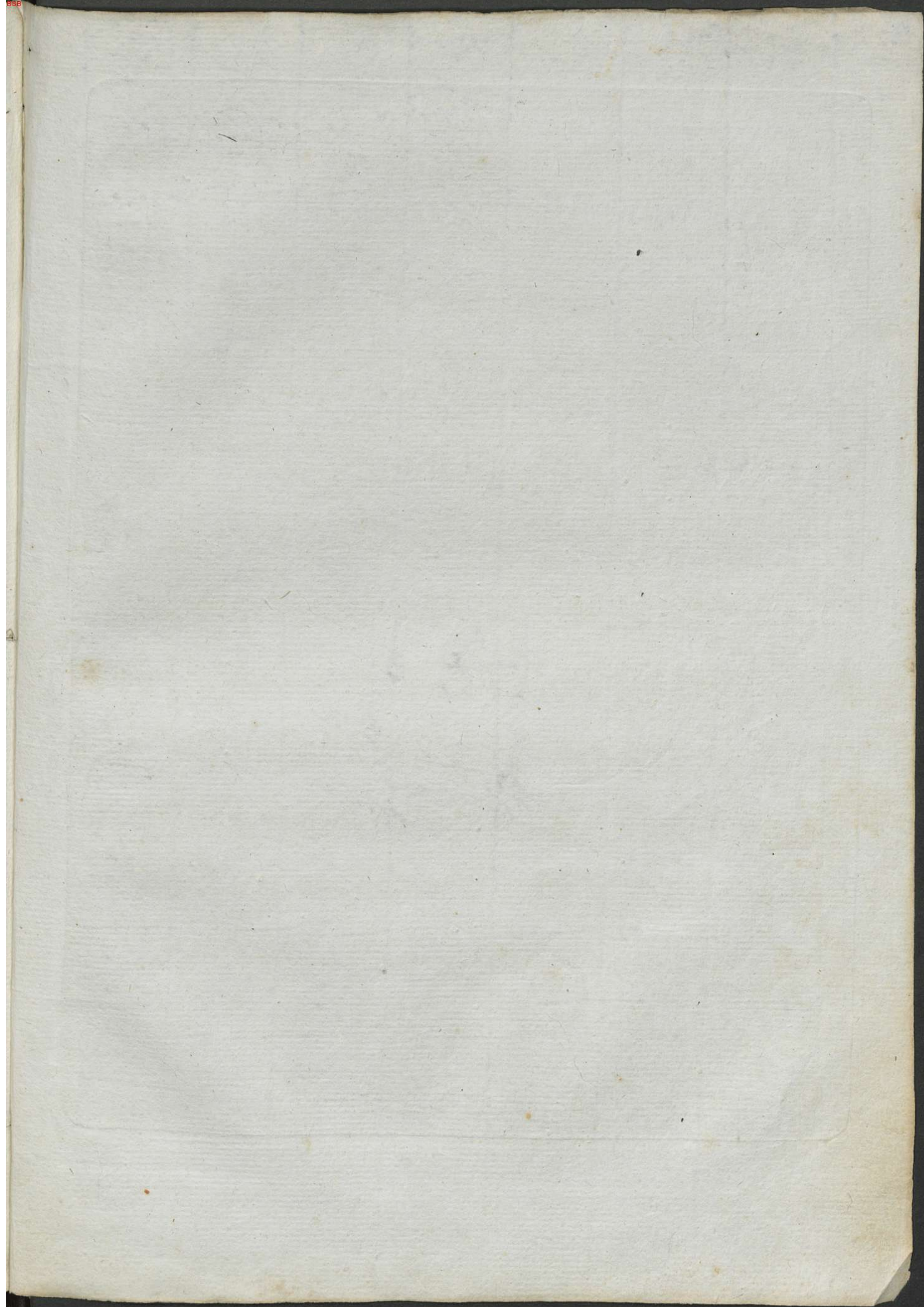

# SINFONIA II

*Allegro* *Basso*

Basso

ten:

7

*Andantino*

*Men.<sup>to</sup> Moderato*

*Trio*

Basso

*All.<sup>to</sup> Capriccio*

7 15

*F*

*F<sup>mo</sup>* *P* *F*

*ten:*

*P<sup>mo</sup>* *in poco cres* *F* *calando P*

*F* *P*

*P puzzi:* *F colarco*

*Minore*

*P* *P<sup>mo</sup>*

*P<sup>mo</sup>* 1 1 1 1

*F* 8

*P<sup>mo</sup>* *puzzi:*

*F colarco* *F<sup>mo</sup>*

*P* *F*

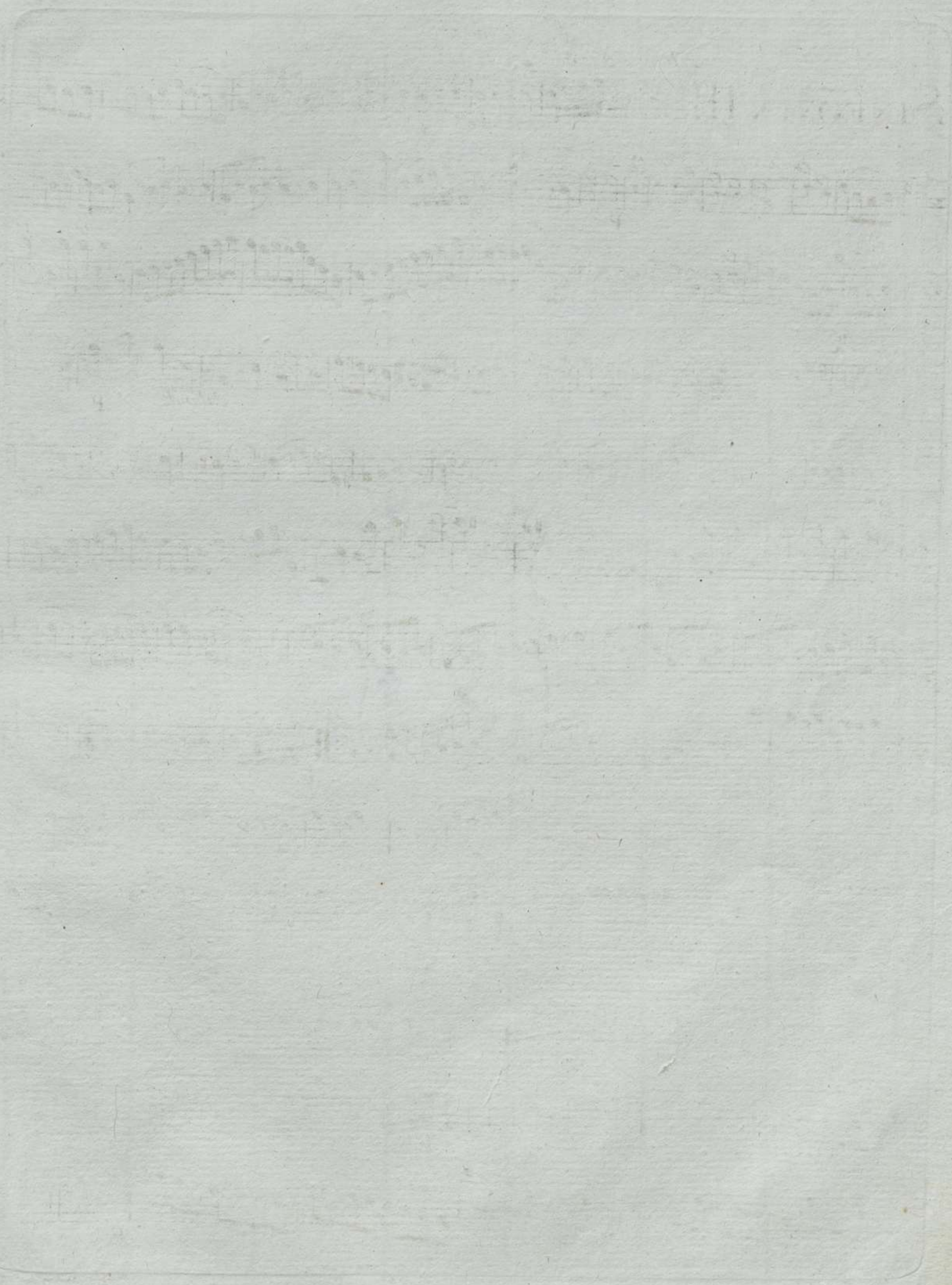

Basso

*Allegro assai*

SINFONIA III

Basso

*Allegro*  
*Calando* P P

F Smorz P F

*Adagio non molto*  
F<sup>mo</sup>

FP FP

P<sup>mo</sup> F

P<sup>mo</sup> cresc F P F

P P

F P F P P F P F P P<sup>mo</sup>

P<sup>mo</sup> mezzo F

P<sup>mo</sup> cresc F<sup>mo</sup>

P F

Basso

*Presto*

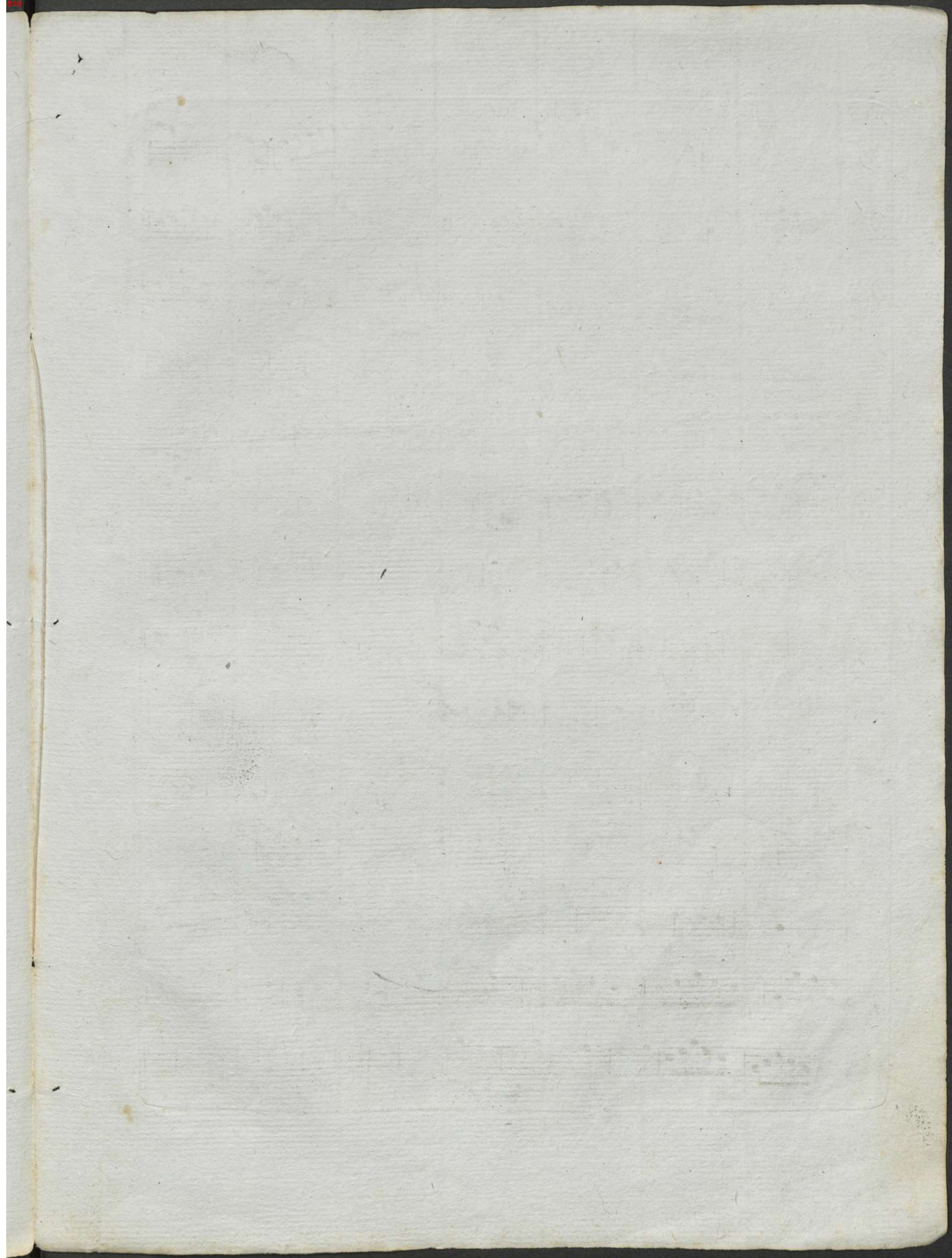

# SINFONIA IV

*Basso*  
*Allegro Moderato*

Basso

*Andante*

Basso

*Prestissimo piu che prestissimo*

6 5

31 1

11 11

3 3 3 3 3 3 3 1 P

1

6 5

Calando P 179

11 11

3 3 3 3 3 3 1

# SINFONIA V

*Allegro assai* Basso

*Allabievve* *P<sup>stac:</sup>*

*fagotto* *Colar:* *piz*

*piz* *f* *1* *P* *1* *P* *1* *P*

*fagotto* *f* *1* *1* *1* *1* *P*

*f* *f<sup>mo</sup>* *P* *f*

*P* *f* *5*

*P* *f*

*1* *1* *1* *1* *P* *f* *P* *f*

*f<sup>mo</sup>* *calando* *P* *P<sup>mo</sup>*

Basso

*EMenuetto*  
 3 P F 2

*Trio*  
 P F P FP FP P<sup>mo</sup> F P F P

*Larghetto*  
 P FP P FP P<sup>mo</sup> D.C.

*Fagotto*  
 F P F P F

*Fagotto*  
 P rinf P

*Fagotto*  
 F P rinf P rinf P<sup>mo</sup>

*Fagotto*  
 F P F P<sup>mo</sup> rinf

*Fagotto*  
 P rinf F

*Fagotto*  
 P rinf P rinf

*Fagotto*  
 F P

*Fagotto*  
 P fagotto

*Fagotto*  
 P rinf P rinf

Violono

Violon

Violon

Basso

*Allegro*

*Allegro assai* Basso

# SINFONIA VI

This section of the score is marked *Allegro assai*. It begins with a fortissimo (**F**) dynamic. The first two staves contain rapid sixteenth-note passages. The third staff is marked *calando* and features piano (**P**) dynamics. The fourth staff includes a *pizz* (pizzicato) instruction and a *Colar* (colarco) instruction. The fifth staff shows a *cres* (crescendo) leading to fortissimo (**F**). The sixth staff is marked piano (**P**). The seventh staff has a *cres* leading to fortissimo (**F**). The eighth staff is marked piano (**P**). The ninth staff is marked piano molto (**P<sup>mo</sup>**). The tenth staff concludes with piano molto (**P<sup>mo</sup>**).

This section is marked *Allegretto* and *Andante*. It begins with piano (**P**) dynamics. The first staff has a 7-measure rest. The second staff is marked piano (**P**). The third staff is marked fortissimo (**F**).

Basso

*P*

*F* *P* *F* *P*

*mF*

*P* *F* *P*

*cres* *F* *P* *P<sup>mo</sup>* *F*

*Presto nontanto a la Chasse* *P*

*F*

*2* *1*  
*pizz*

*F* *P*

*F* *P*

*cres* *F*

*F<sup>mo</sup>*

