

Kyrie

Andante con moto.

Soprano

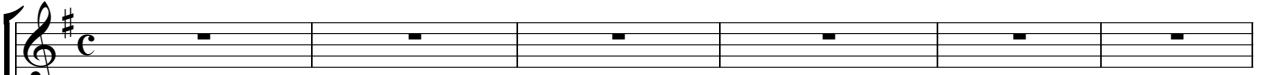

Contralto

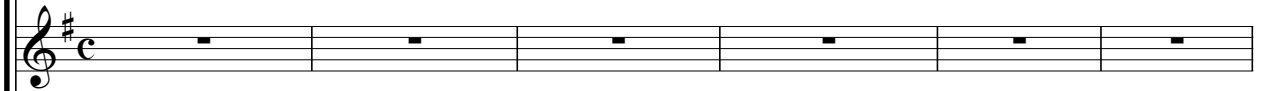
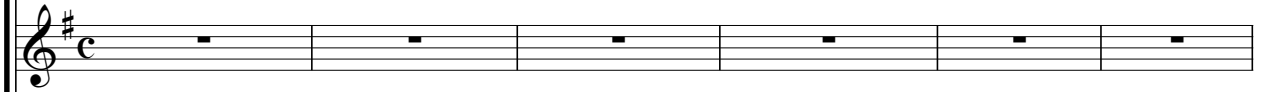

Tenore

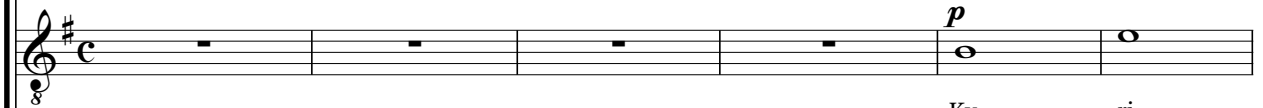
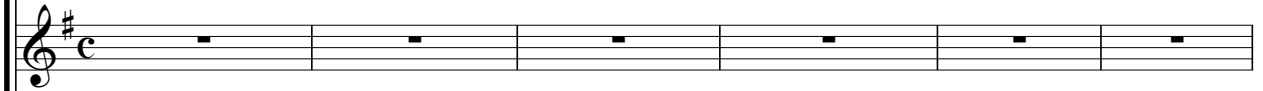

Ky - ri -

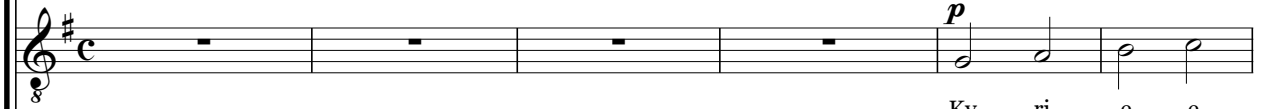

Ky - ri - e e -

Basso

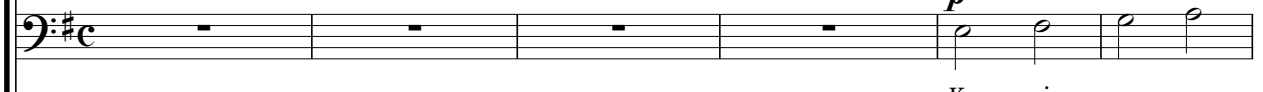

Ky - ri - e e -

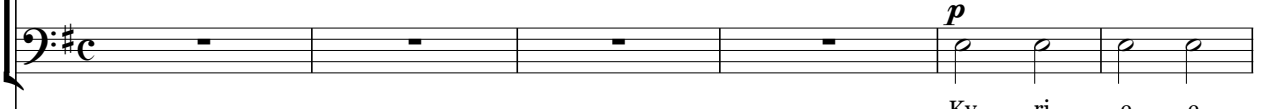

Ky - ri - e e -

Andante con moto.

Violino I

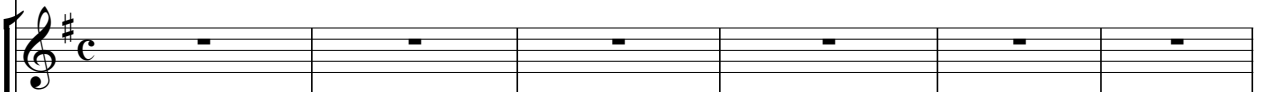

Violino II

Viola

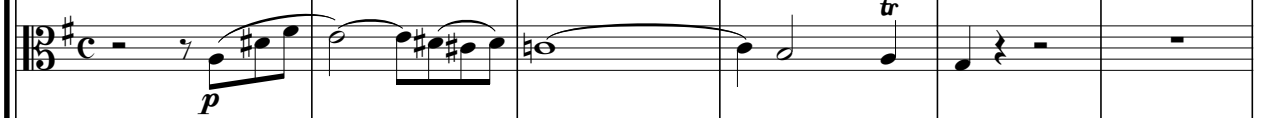

Violoncello

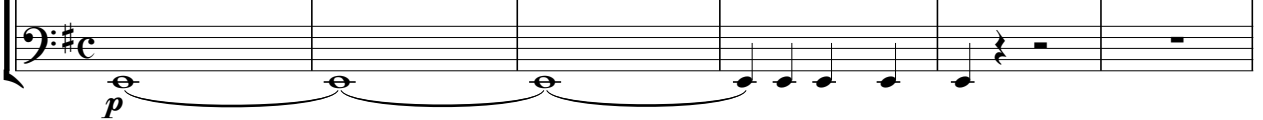

7

p
e - lei - son. Ky - ri - e e - lei -

p
e - lei - son. Ky - ri - e e - lei -

p
e - lei - son. Ky - ri - e e - lei -

p
e - lei - son. Ky - ri - e e - lei -

8
e e - lei - son.

lei - - - son.

lei - - - son.

lei - - - son.

p

14

son. *pp* e - lei - son,

son. *pp* e - lei - son,

son. *pp* e - lei - son,

son. *pp* e - lei - son,

pp Ky - ri - e e - lei - - - son,

pp Ky - ri - e e - lei - - - son,

pp Ky - ri - e e - lei - son,

pp Ky - ri - e e - lei - - - son,

p *cresc.*

cresc.

cresc.

cresc.

21

e - lei - son. Ky - ri - e e - lei -
 e - lei - son. Ky - ri - e e -
 e - lei - son. Ky - ri - e e - lei -
 e - lei - son. Ky - ri - e e - lei -
 e - lei - son. e -
 e - lei - son. e -
 e - lei - son.
 e - lei - son.

fz
fz
fz
fz

28

cresc.

son, e - lei - son, e - lei - son, e - lei - son, e - lei -

cresc.

lei - son, e - lei - son, e - lei - son, e - lei - son, e - lei -

cresc.

son, e - lei - son, e - lei - son, e - lei - son, e - lei -

cresc.

son, e - lei - son, e - lei - son, e - lei - son, e - lei -

cresc.

- lei - son e - lei - son e - lei - son e - lei -

cresc.

- lei - son e - lei - son e - lei - son e - lei -

35

Solo.

p

son. Ky - ri - e e - lei-son, e - lei -

Solo.

p

son. Ky - ri - e e -

son.

son.

son.

son.

son.

son.

f *p*

f *p*

f *p*

f *p*

41

son, e - lei-son, e - lei-son, e - lei - - - son.

lei-son, e - lei-son, e - lei-son, e - lei - - - son.

p Solo.

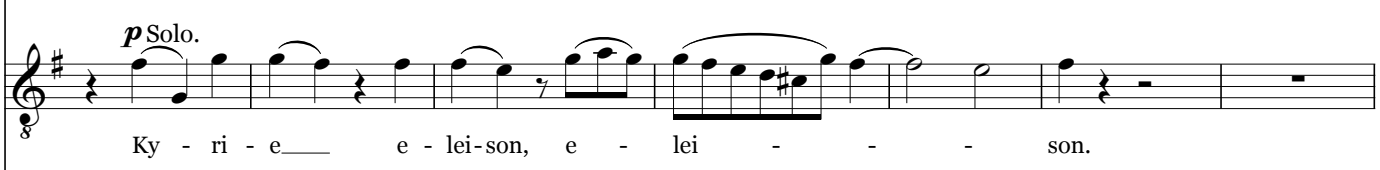

Ky - ri - e___ e - lei-son, e - lei - - - son.

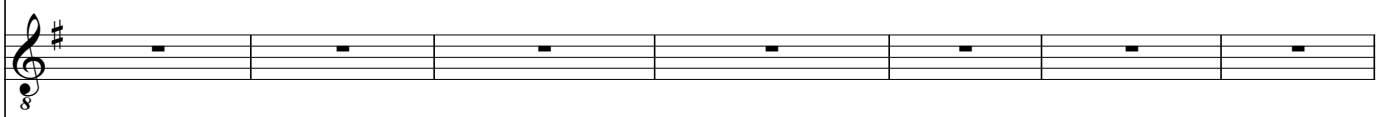

f
Chris - te e - lei - son, _

f
Chris - te e - lei - son, _

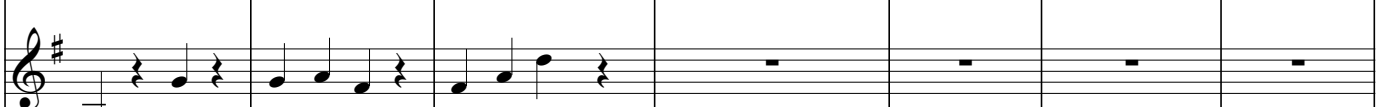
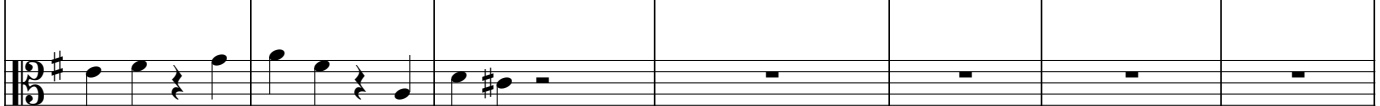
f
Chris - te e - lei - son, _

48

48

Tutti.

f Chris - te e - lei - son, e - lei - son, e - lei - son,

f Chris - te e - lei - son, e - lei - son, e - lei - son,

— e - lei - son, e - lei - son. Chris - te e - lei - son, e -

— e - lei - son, e - lei - son. Chris - te e - lei - son, e -

f

52

Soprano

f Chris - te e -

Contralto

f Chris - te e - lei - son, e - lei - son,

Tenore

e - lei - son, e - lei - son, e - lei - son e - lei - son, e - lei - son. Chris - te,

Basso

- lei - son, e - lei - son. Chris - te,

f

57

lei - son, e - lei - son, e - lei - son. Chris - te e -

e - lei - son, e - lei - son, e - lei - son. Chris - te e -

Chris - te, Chris - te e - lei - son, e - lei - son, e -

Chris - te e - lei - son. Chris - te, Chris - te,

61

lei - son, e - lei - son, e - lei - son.

lei - son, e - lei - son, e - lei - son.

lei - son, e - lei - son, e - lei - son. Chris - te e - lei - son.

Chris - te, Chris - te e lei - son.

65

adagio.

Tempo Io.

Solo. *p* Chris - te e - lei - son.

Tutti. *f* Chris - te e - lei - son,

Basso Solo. *p* Chris - te e - lei - son.

pp *f* *p* *f*

71

Chris - te e - lei - son, e - lei - son, e - lei - son e - lei - son,
 e - lei - son, e - lei - son, e - lei - son, e - lei - son. Chris - te e -
 lei - son, e - lei - son, e - lei - son, e - lei - son, e - lei - son,
 Chris - te e - lei - son, e - lei - son, e -

75

e - lei - son, e - lei - son. Chris - te e - lei - son,
 lei - son, e - lei - son, e - lei - son.
 e - lei - son, e - lei - son Chris - te e - lei - son, e -
 lei - son, e - lei - son, e - lei - son, e - lei - son.

79

e - lei - son e - lei - son.

Chris - te e - lei - son, e - lei - son, e - lei - son, e lei - son. Chris - te e - lei - son, e - lei - son, e - lei - son, e - lei - son. Chris - te e - lei - son, Chris - te e - lei - son, e - lei - son.

Chris - te e - lei - son. Chris - te e - lei - son, e - lei -

84

Chris - te e - lei - son, e - lei - son, e - lei - son.

lei - son, e - lei - son, e - lei - son, e - lei - son, e - lei - son.

e lei - son, e - lei - son. Chris - te e - lei - son. Chris - te e - lei - son.

- son, e - lei - son. Chris - te e - lei - son, e - lei - son.

Solo.

94

p e - lei - son. Ky - ri - e e -

p e - lei - son. Ky - ri - e e -

lei - - - son. *p* e - lei - son. Ky - ri - e e -

p e - lei - son. Ky - ri - e e -

e e - lei - son.

lei - - - son.

lei - - - son.

lei - - - son.

p

100

lei - son.

lei - son.

lei - son.

lei - son.

cresc.
Ky - ri - e e -

cresc.
Ky - ri - e e -

cresc.
Ky - ri -

cresc.
Ky - ri - e e -

pp

pp

pp

pp

107

cresc.

Ky - ri - e e - lei - son. Ky - ri - e e - lei - son,

cresc.

Ky - ri - e e - lei - son. Ky - ri - e e - lei - son,

cresc.

Ky - ri - e, Ky - ri - e e - lei - son,

cresc.

Ky - ri - e e - lei - son. Ky - ri - e e - lei - son,

cresc.

lei - son. Ky - ri - e e - lei - son,

cresc.

lei - son. Ky - ri - e e - lei - son,

cresc.

e, Ky - ri - e e - lei - son,

cresc.

lei - son. Ky - ri - e

cresc.

cresc.

cresc.

cresc.

cresc.

ff
e - lei - son, e - lei - son

ff
e - lei - son, e - lei - son

ff
e - lei - son, e - lei - son

ff
e - lei - son, e - lei - son

ff
e - lei - son, e - lei - son

ff
e - lei - son, e - lei - son

ff
e - lei - son, e - lei - son

ff
e - lei - son, e - lei - son

130

Soprano

Ky - ri - e e - lei - son, e - lei -

Contralto

e e - lei - son, e - lei - son. Ky - ri -

Tenore

lei - son. Ky - ri - e e - lei - son.

Basso

e e - lei - son, e - lei - son. Ky - ri - e e - lei -

135

-lei - son. Ky - ri - e e - lei - son.

e e - lei - son, e - lei - son. Ky - ri -

Ky - ri - e e - lei - son... Ky - ri - e, Ky - ri -

son, e - lei - son.

marc.
marc.
marc.

Ky - ri - e e - lei - -
 Ky - ri - e e - lei - -
 e e - lei - - son. Ky - ri - e e -
 e e - lei - - son. Ky - ri - e e -
 e e - lei - son. Ky - ri - e e -
marc.
 Ky - ri - e e - lei - son.
marc.
 Ky - ri - e e - lei - son.

150

lei - - - son, *fff* e - - lei - - -

lei - - - son, *fff* e - - lei - - -

lei - - - son, *fff* e - - lei - - -

lei - - - son, *fff* e - - lei - - -

lei - - - son, *fff* e - - lei - - -

lei - - - son, *fff* e - - lei - - -

lei - - - son, *fff* e - - lei - - -

lei - - - son, *fff* e - - lei - - -

fff

156

158

