

Concerto Sesto

Artemio Motta
op. 1 No. 6

Violino 1

Presto

5

9

13

17

22

26

30

34

38

42

45

Adagio

Presto, e spiccato

Measures 34-37: *p* *f*

Measures 38-41: *f*

Measures 42-45: *f*

Measures 46-49: *f*

Measures 50-52: *f*

Measures 53-56: *p*

Measures 57-60: *f* *p* *f* *p*

Measure 61: *f*

Adagio

Measures 3-5: *f*

Measures 6-8: *p*

Measures 9-11: *f*

Measure 12: *f*

Allegro

Concerto Sesto

Artemio Motta
op. 1 No. 6

Violino 2 Presto

5

10

14

18

23

28

33

39

45

p *f* *p* *f*

Adagio

Presto, e spiccato

38

43

47

50

53

56

60

p *p* *f*

p *f*

Adagio

6

12

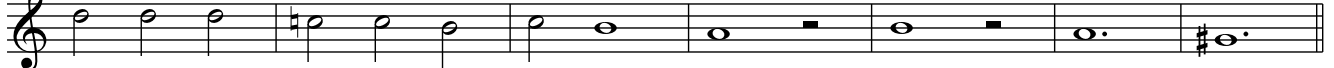

Allegro

Concerto Sesto

Artemio Motta
op. 1 No. 6

Violino 3 Presto

6

11

16

21

26

32

36

41

45

Adagio

Presto, e spiccato

35 *f*

39

43 2

49

52

56 *p* *f* *p* *f*

60 *p* *f*

62

Adagio

6

12

Allegro

Concerto SestoArtemio Motta
op. 1 No. 6**Alto Viola**
Presto

6

11

16

21

26

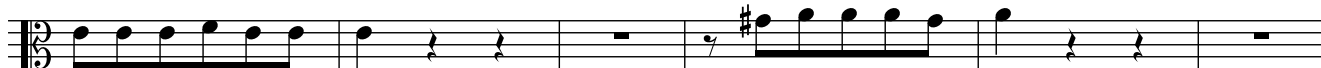

32

36

41

45

Adagio

5

9

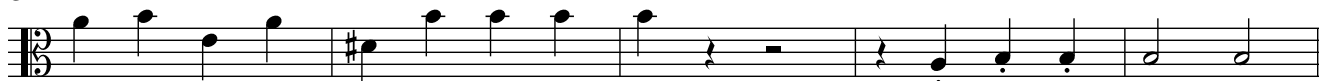

Presto, e spiccato

*p*

6

*f**p**f*

11

16

20

24

28

*p**f**p**f*

33

p *f*

37

41

2

47

51

54

p

57

f *p* *f* *p*

61

f

Adagio

6

12

Allegro

Concerto Sesto

Artemio Motta
op. 1 No. 6

Tenore Viola Presto

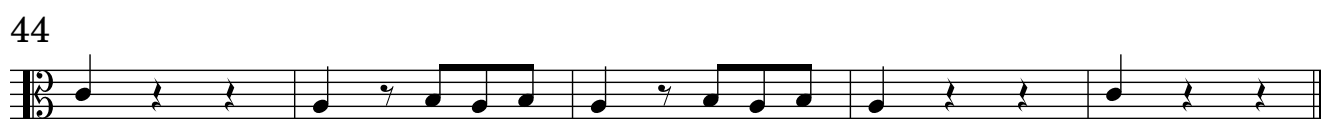
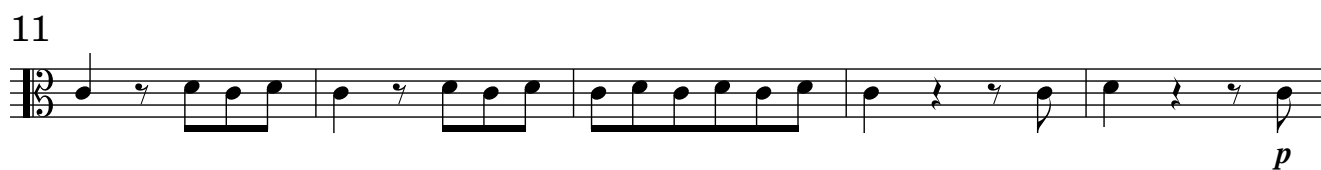
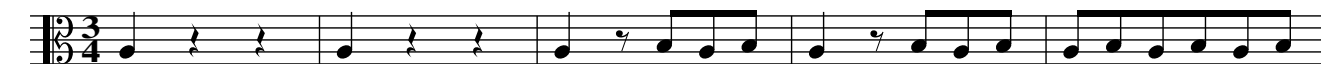

Adagio

2

6

10

Presto, e spiccato

6

12

17

22

26

31

35

38

42

48

52

56

60

Adagio

6

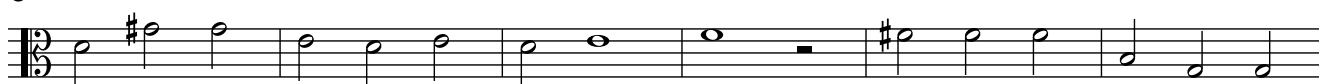

12

Allegro

Concerto Sesto

Artemio Motta
op. 1 No. 6

Violotta/ Violino ottava

Presto

8

6

11

16

21

26

32

36

41

45

p *f* *p* *f*

Adagio

Presto, e spiccato

Adagio

Allegro

Concerto Sesto

Artemio Motta
op. 1 No. 6

Violoncello/ Violone

Presto

6

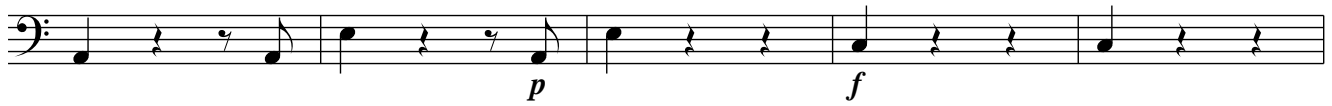

11

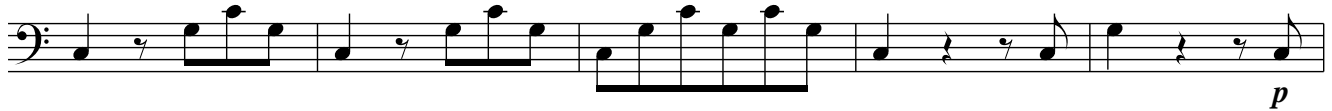

16

21

26

32

37

42

46

Adagio

2

6

10

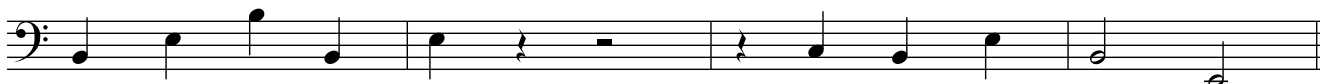

Presto, e spiccato

6

11

15

19

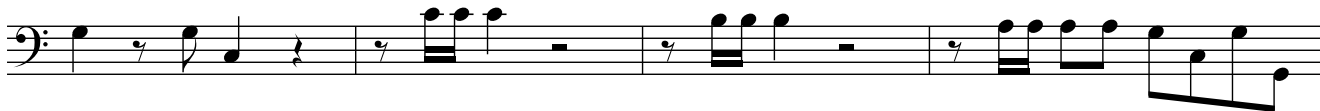

23

27

32

36

40

45

51

54

57

61

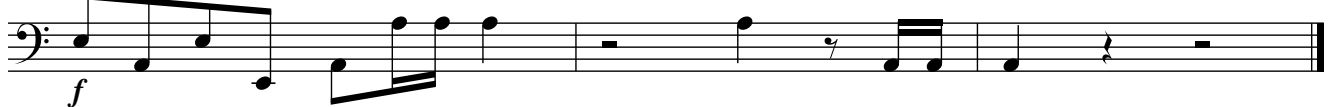

Adagio

6

12

Allegro

3

6

9

12

15

18

20

22

24
