QUINTETT

für 2 Violinen, 2 Violen und Violoncell

von

W. A. MOZART.

Köch. Verz. № 46.

Mozart's Werke.

Serie 24. № 22.

Largo.

Beendet am 25. Januar 1768 in Salzburg.

(Violino I.)

(Violino II.)

(Viola I.)

(Viola II.)

(Violoncello.)

f *p* *cresc.* *fp*

Stich und Druck von Breitkopf & Härtel in Leipzig.

Ausgegeben 1887.

Allegro molto.

B. U. Ł.

f

p

f

(?) 8va bassa

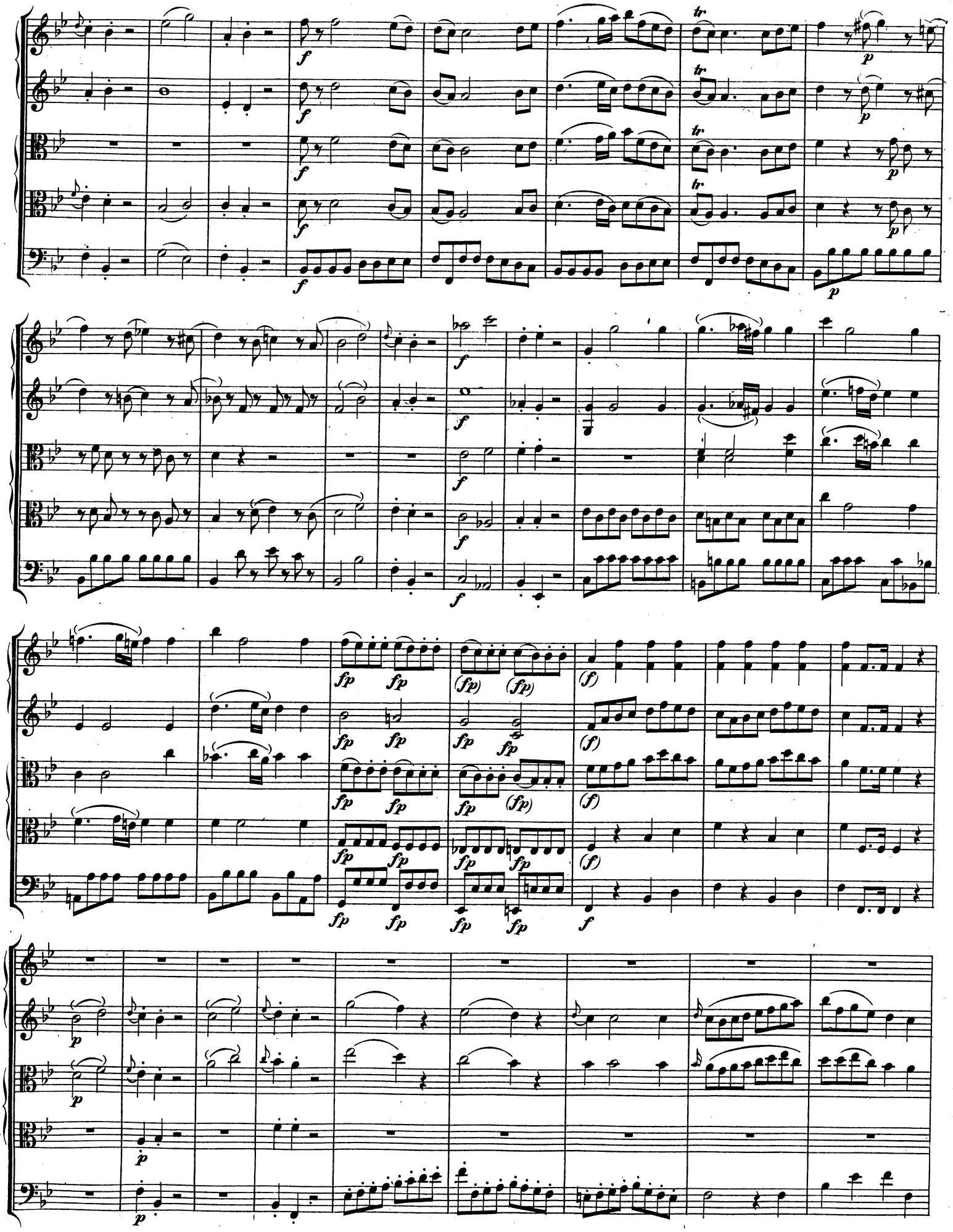

(8va alta ?)

MENUETTO.

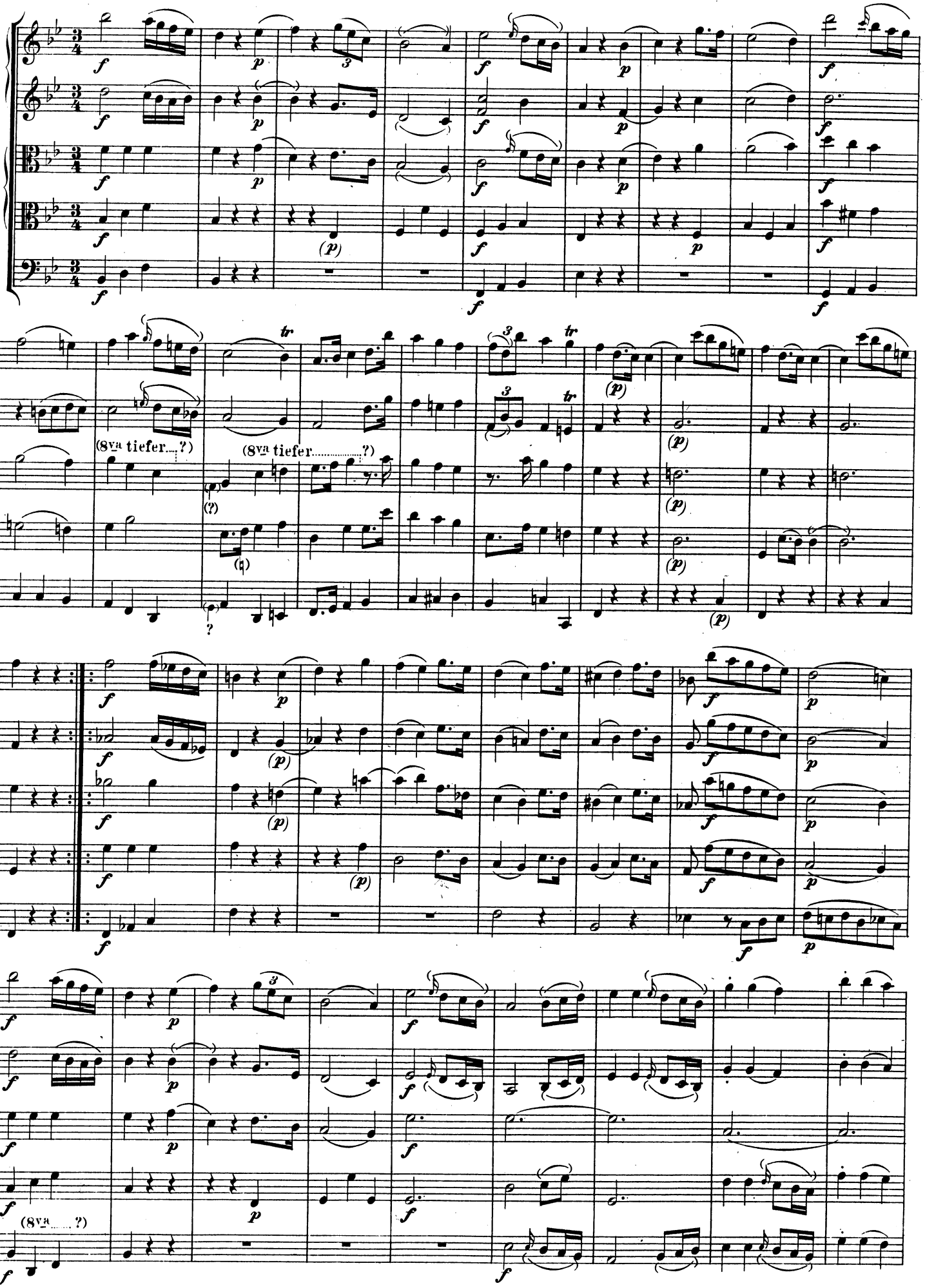

Trio I.

Menuetto Da Capo.

Trio II.

Adagio.

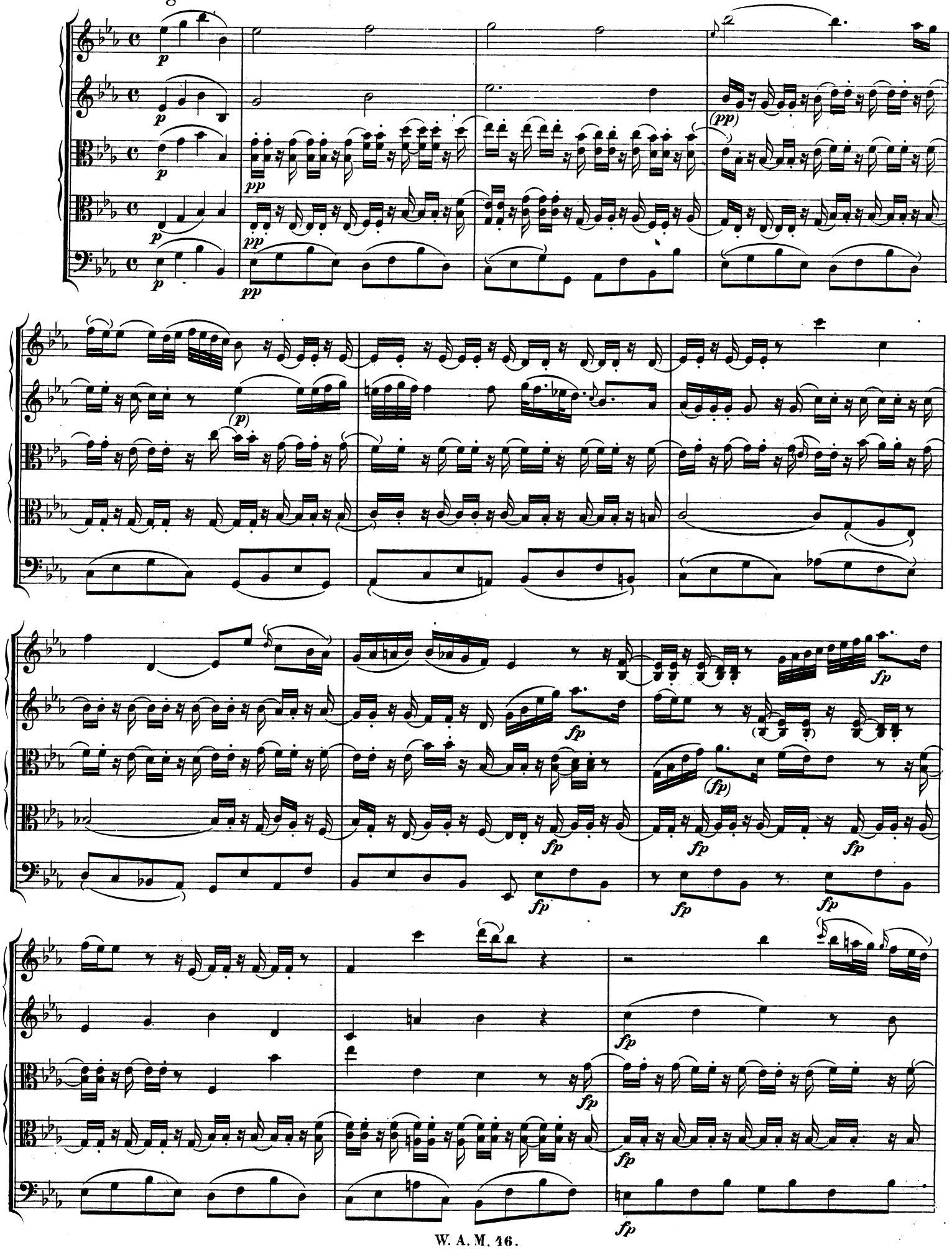

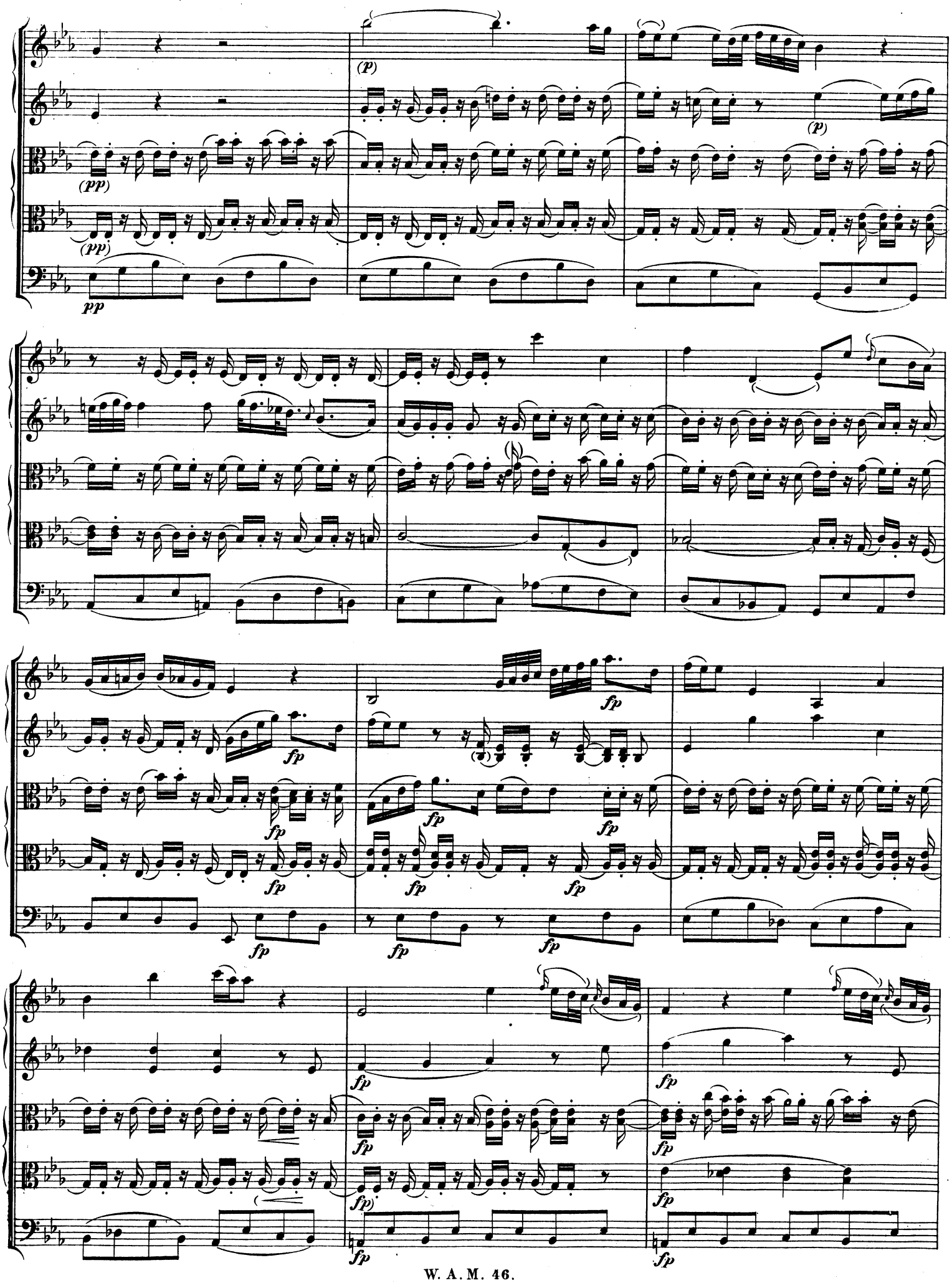
(p)
(p)
(pp)
(pp)
pp
fp
fp
fp
fp
fp
fp
fp
fp
fp
fp
fp
fp
fp
fp
fp
fp
fp

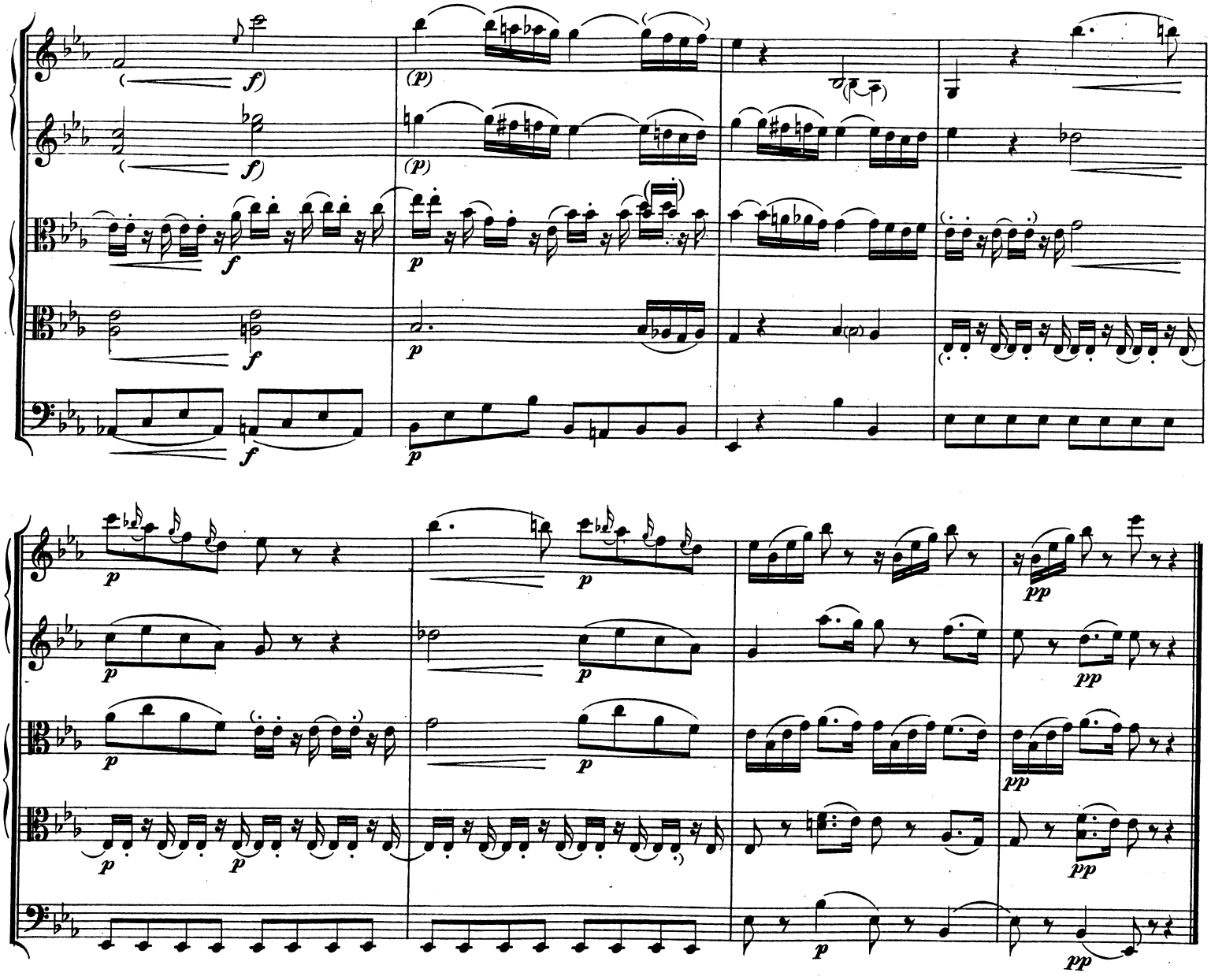

RONDO.

Allegro molto.

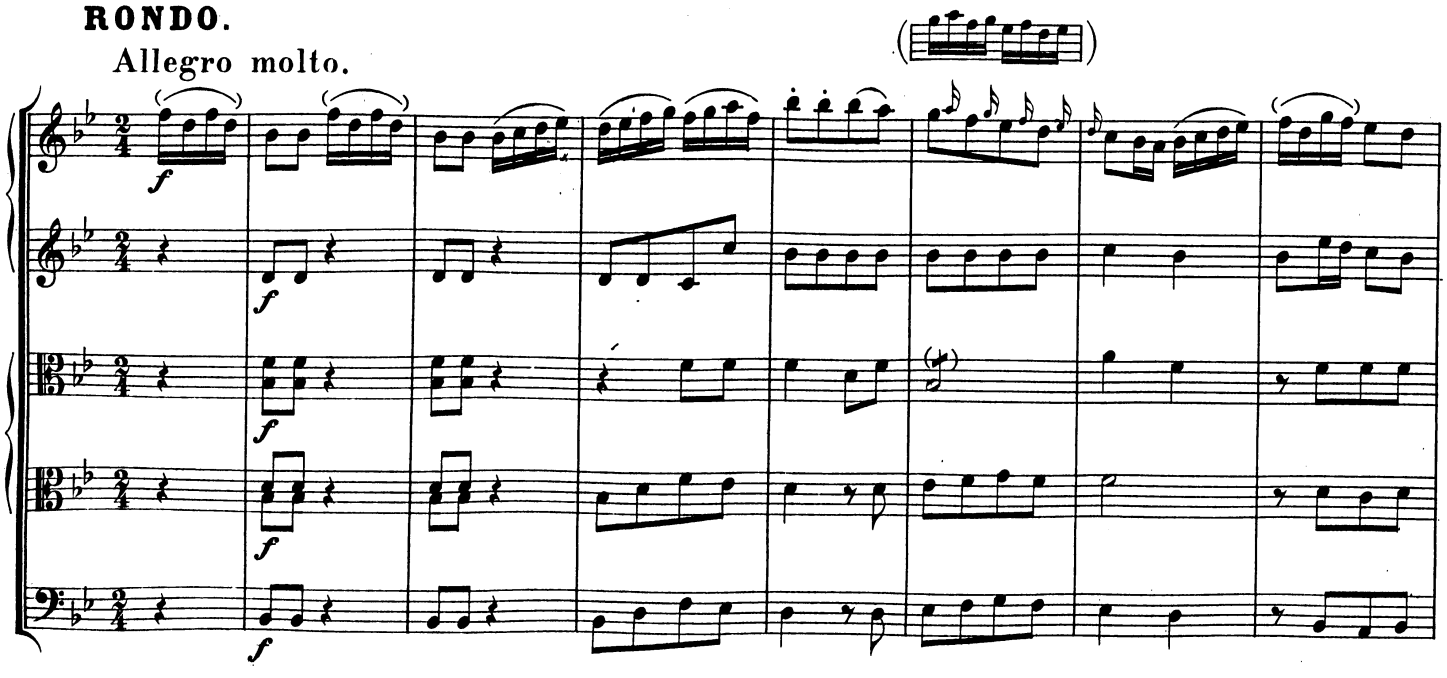

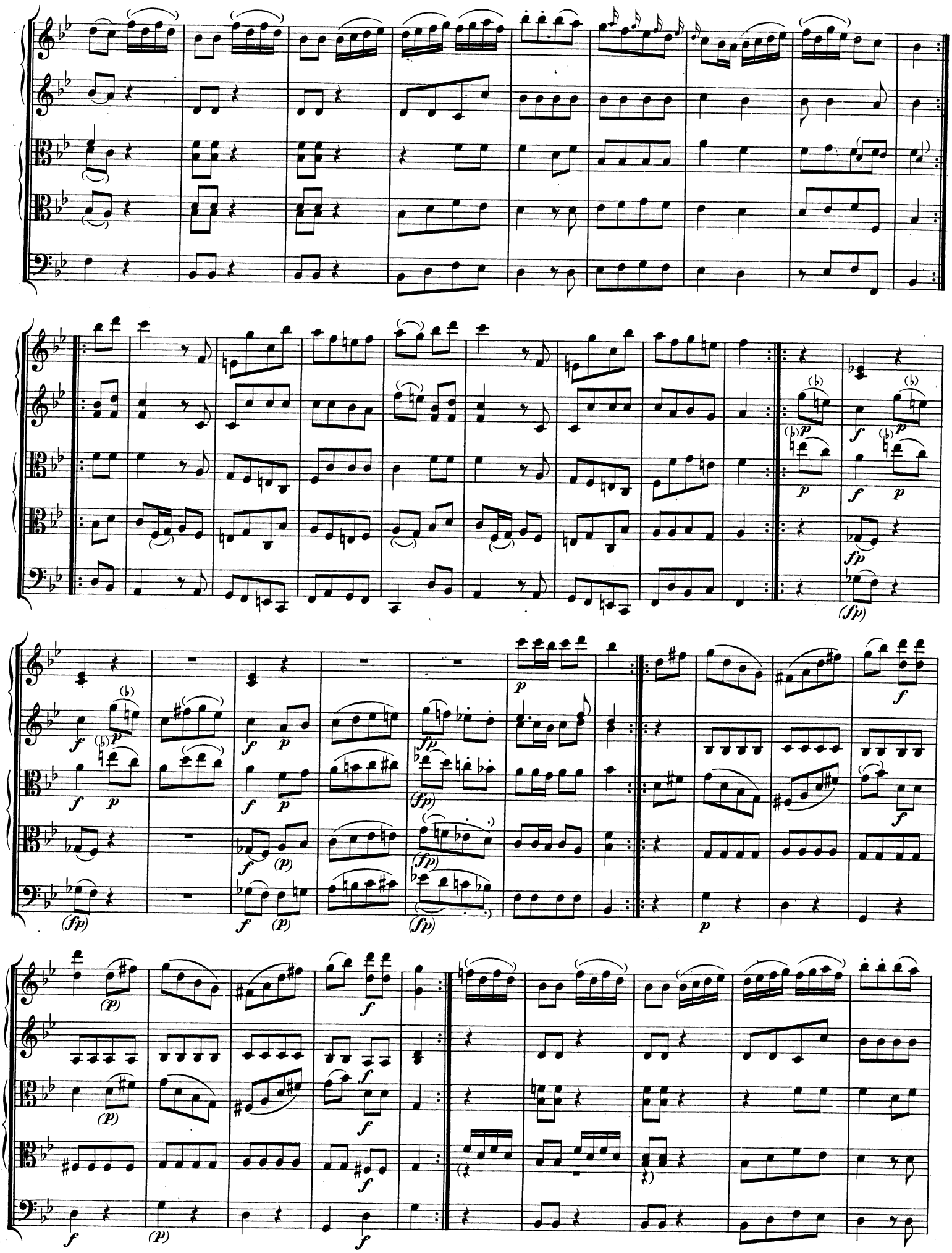

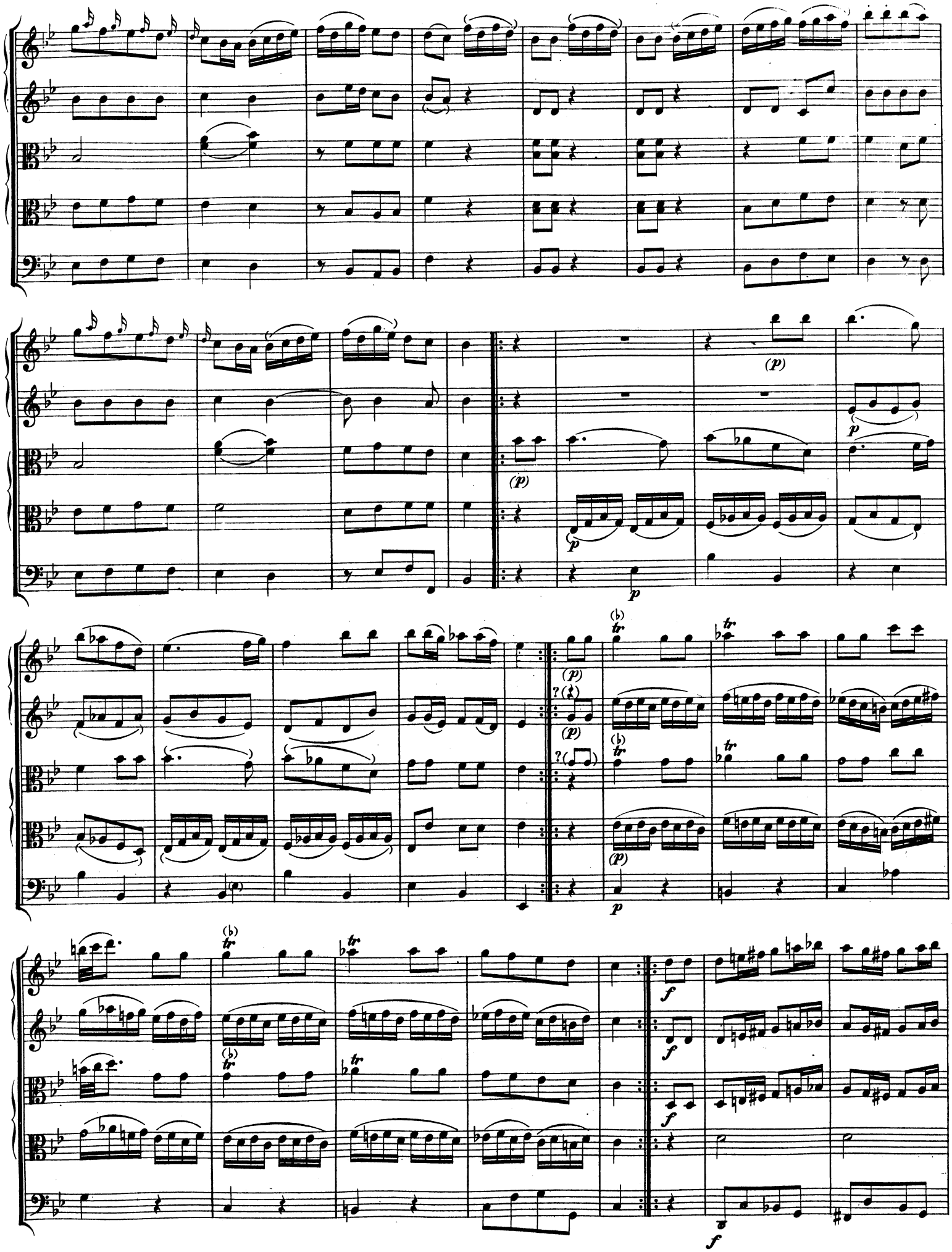
(p)
p
tr
f

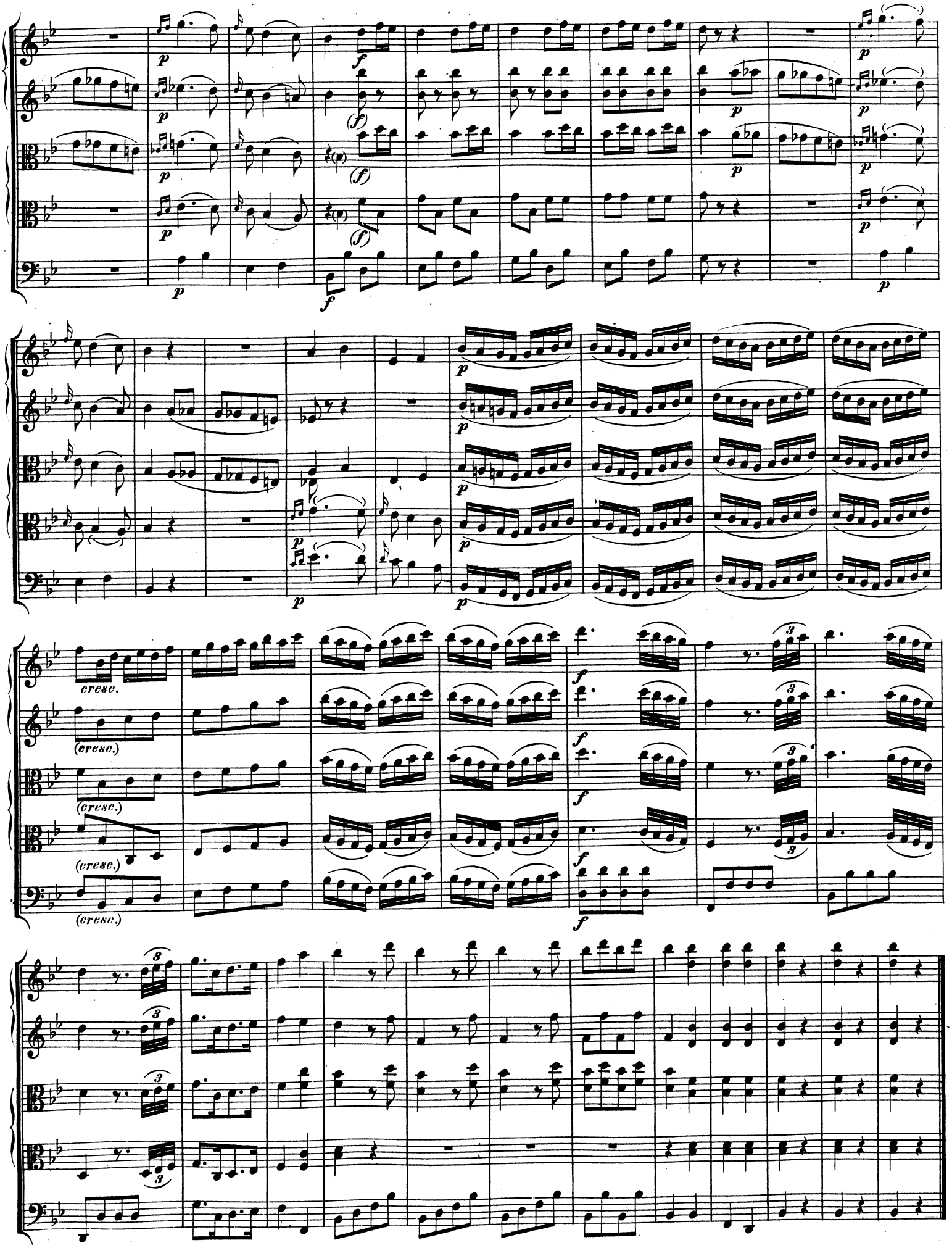
cresc.
(cresc.)
(cresc.)
(cresc.)
(cresc.)