

# Canzon Noni Toni a 8

Giovanni Gabrieli (c1554-1612)

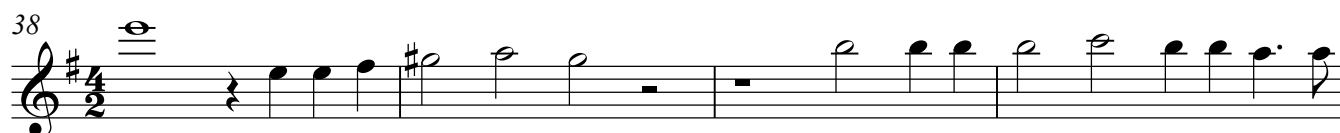

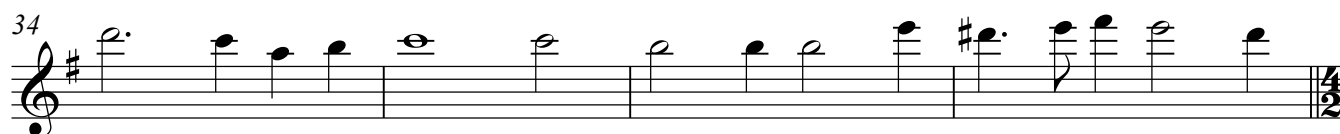
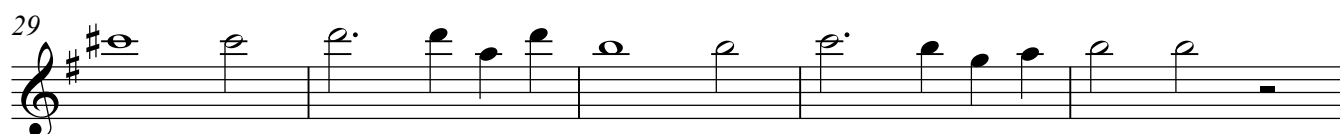
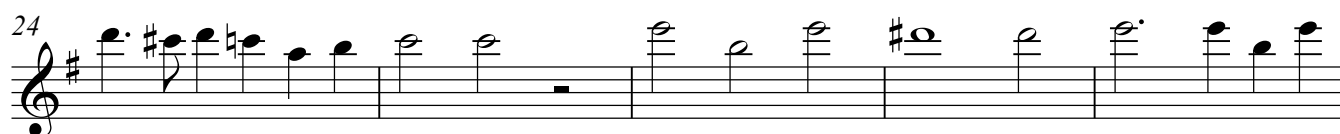
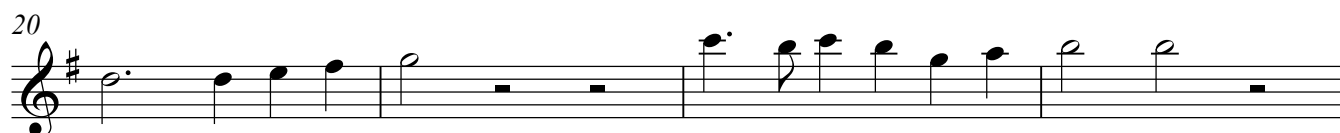
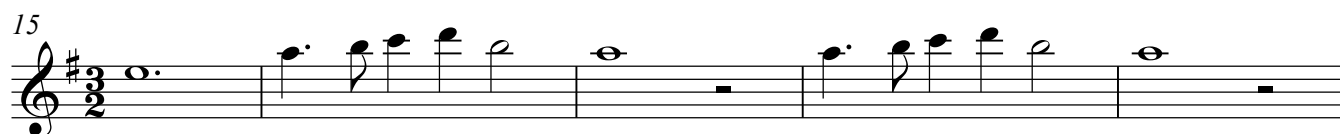
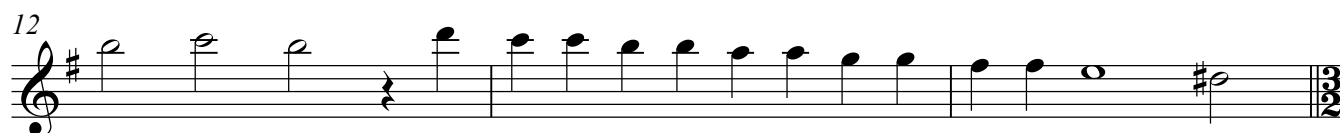
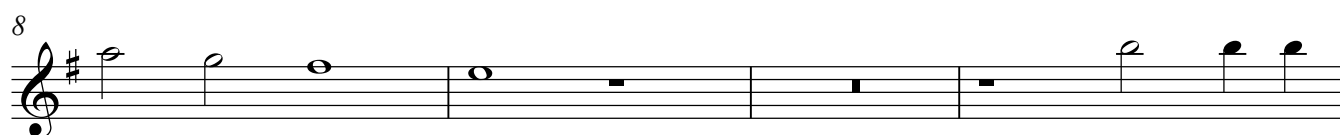
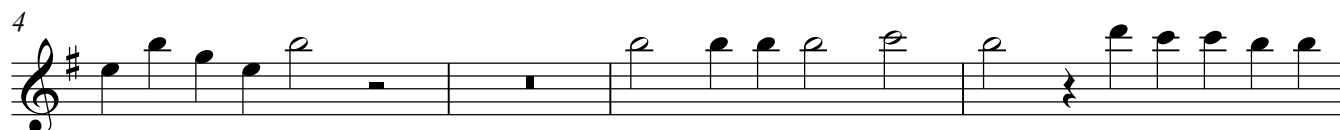
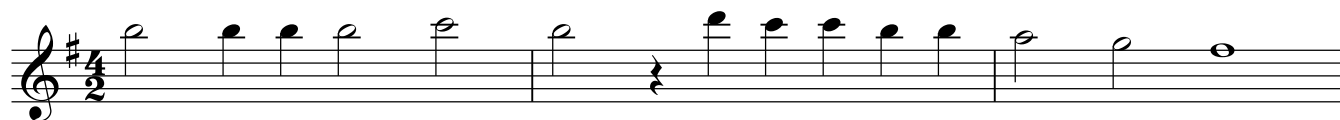
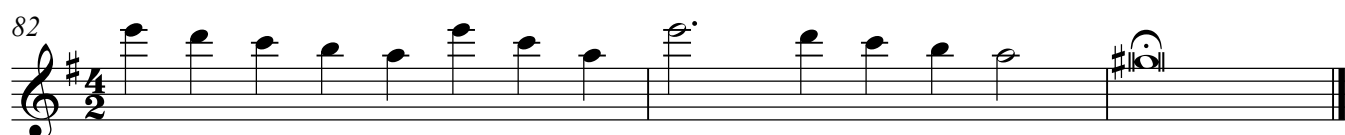
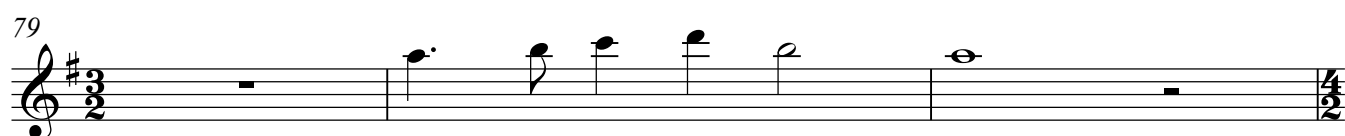
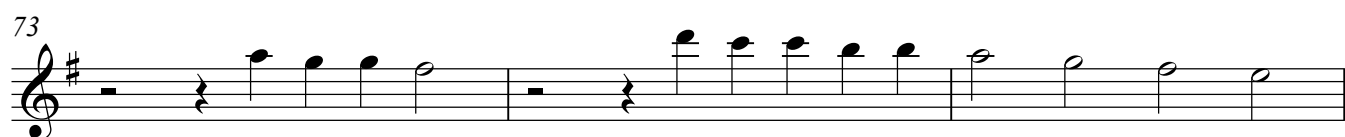
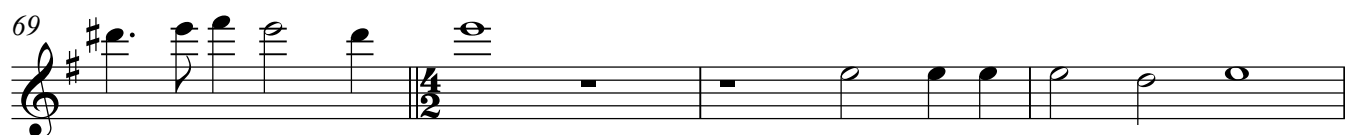
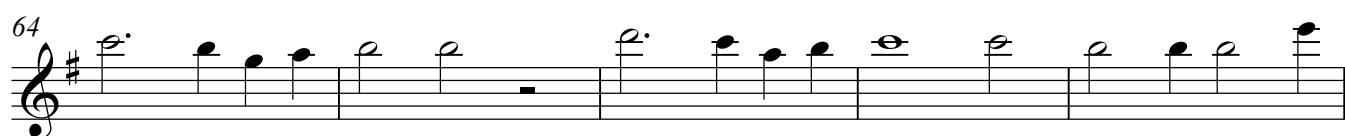
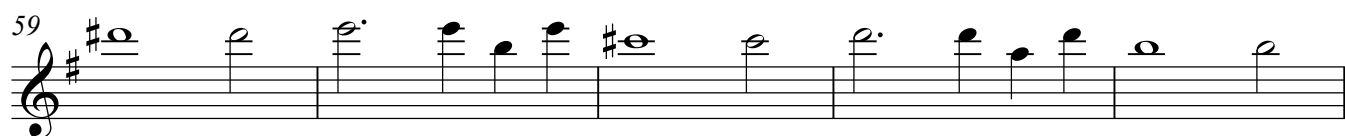
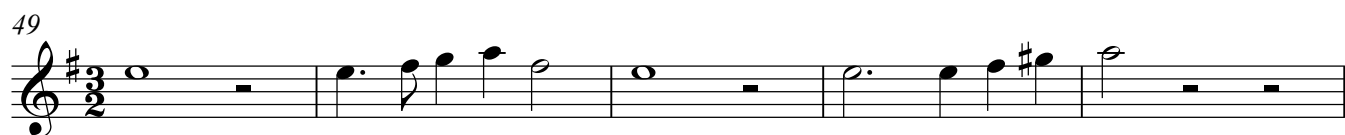
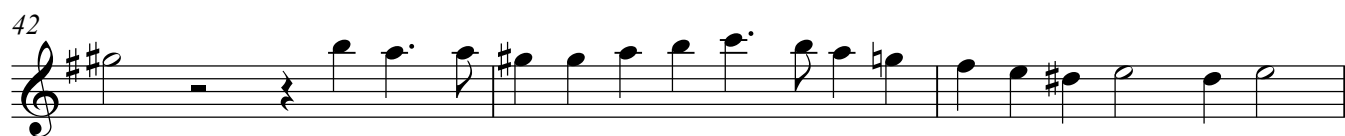

## Canzon Noni Toni a 8

### Giovanni Gabrieli (c1554-1612)

5

9

12

15

21

26

31

36

40

43

46

49

54

59

64

69

73

73

76

79

82

# Canzon Noni Toni a 8

Giovanni Gabrieli (c1554-1612)

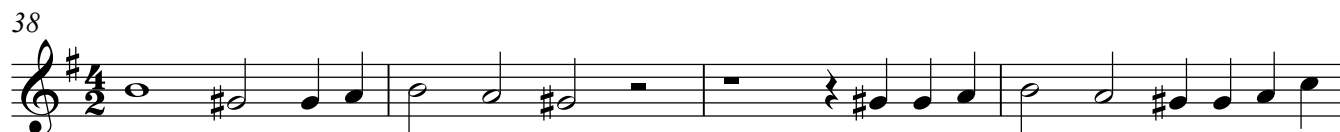
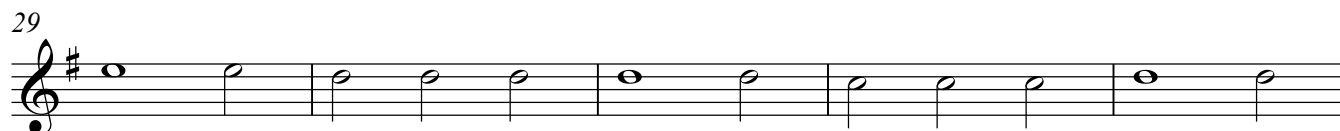
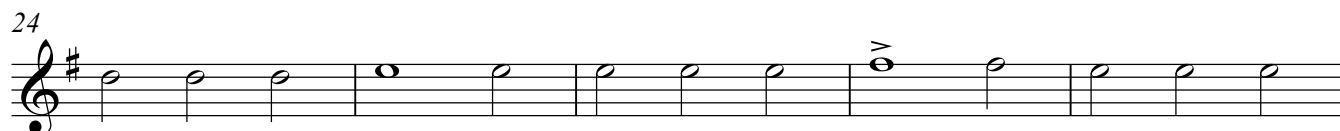

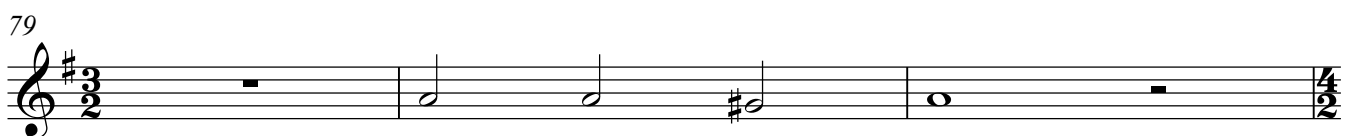
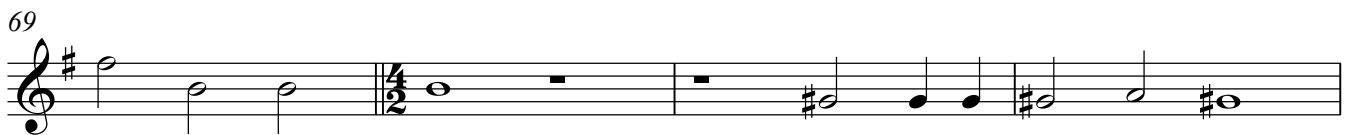
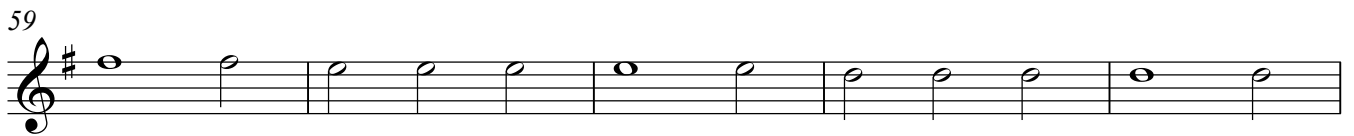
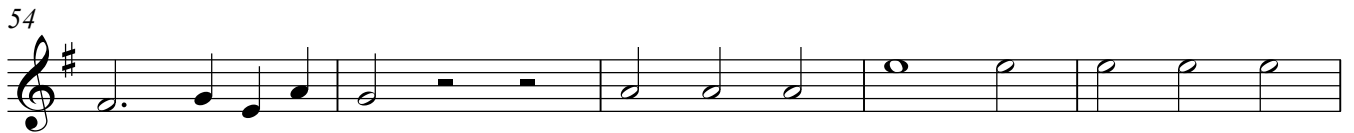
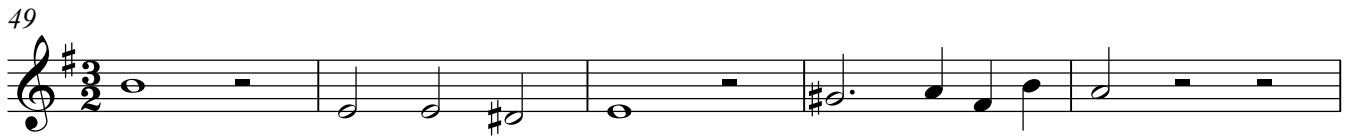
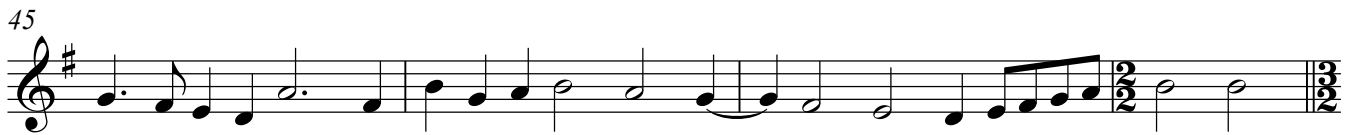

# Canzon Noni Toni a 8

Giovanni Gabrieli (c1554-1612)

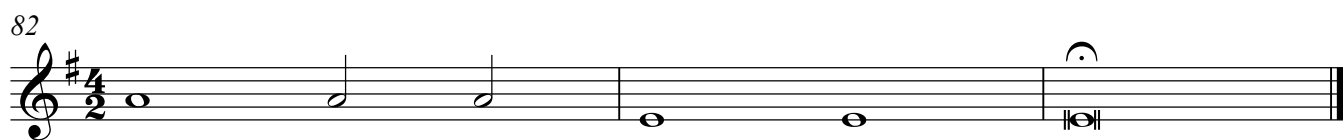
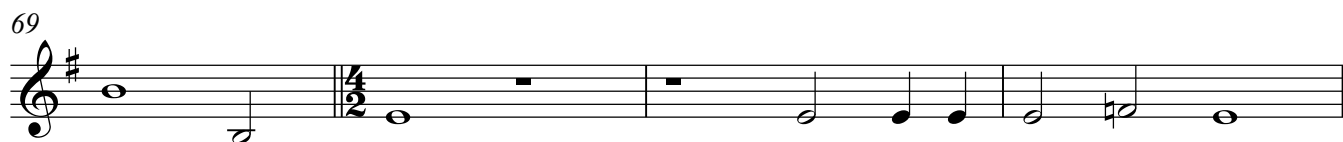
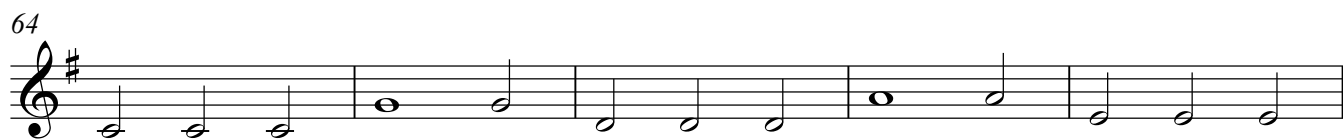
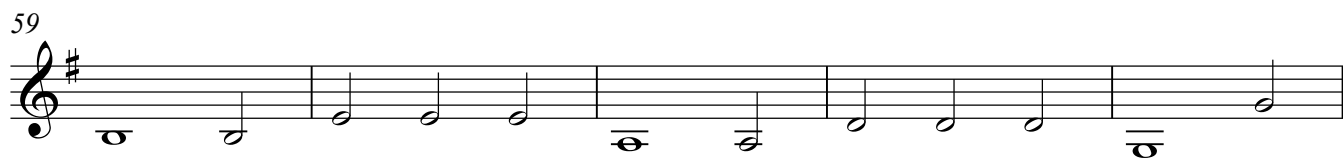
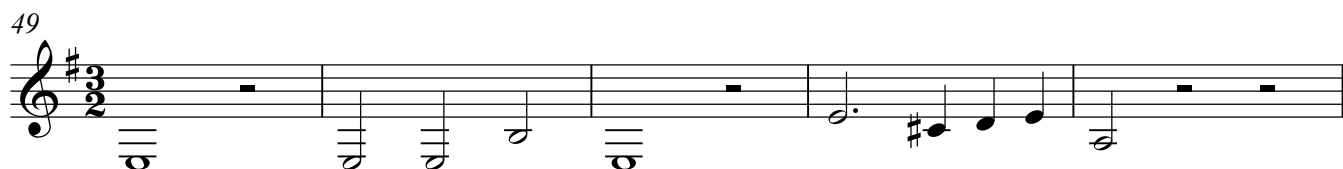
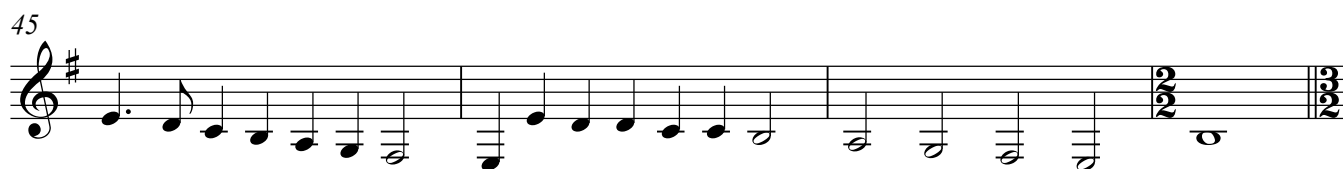

## Canzon Noni Toni a 8

Giovanni Gabrieli (c1554-1612)

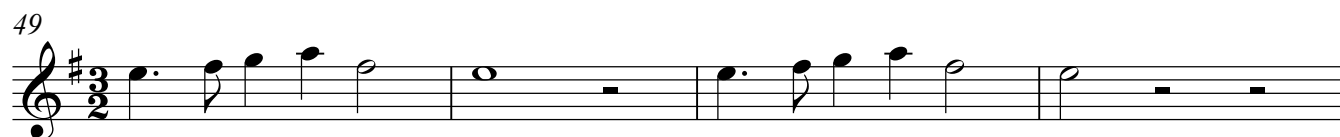
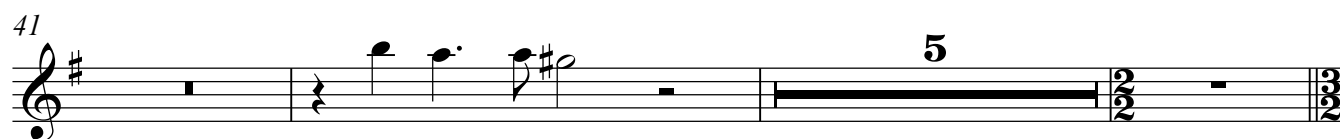
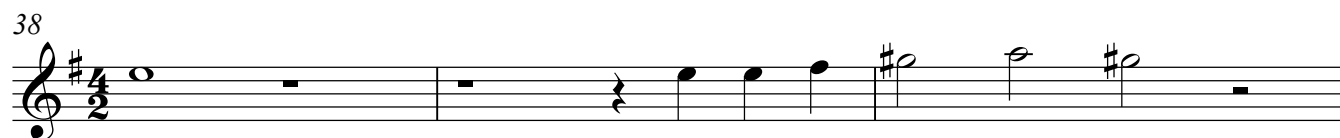
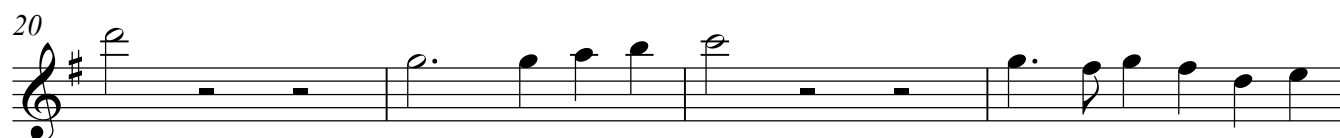
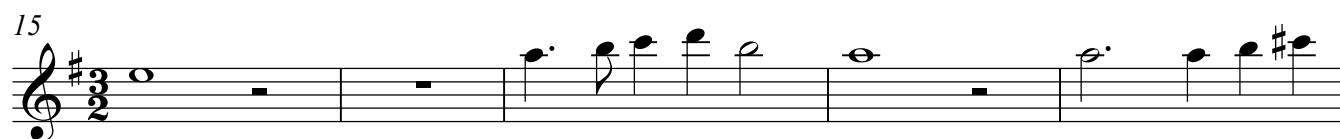
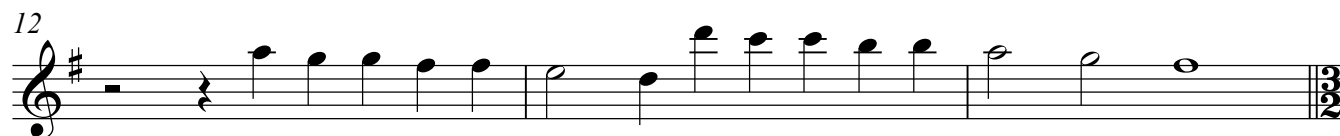

53

53

[illegible]

62

66

70

74

74

76

76

79

79

82

## Canzon Noni Toni a 8

## Giovanni Gabrieli (c1554-1612)

8

12

15

20

25

30

34

38

41

5

49

54

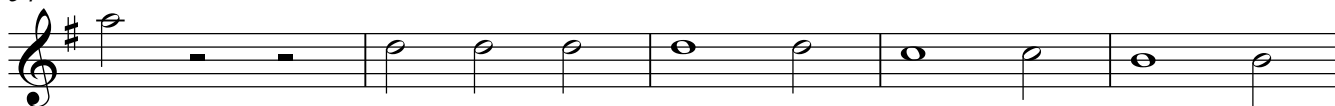

59

64

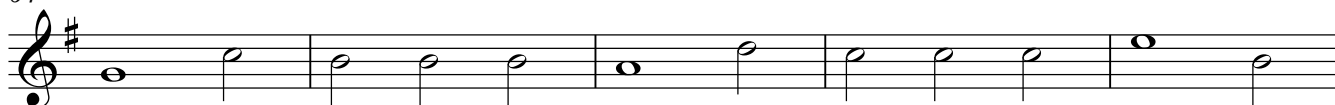

69

73

76

79

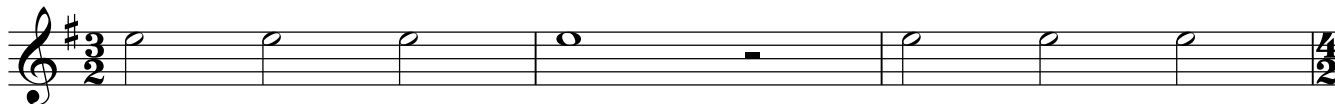

82

## Canzon Noni Toni a 8

Giovanni Gabrieli (c1554-1612)

7

10

13

15

20

25

30

34

38

41

5

49

54

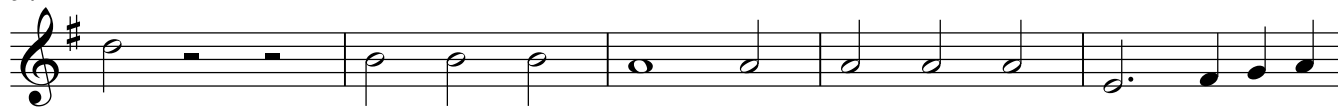

59

64

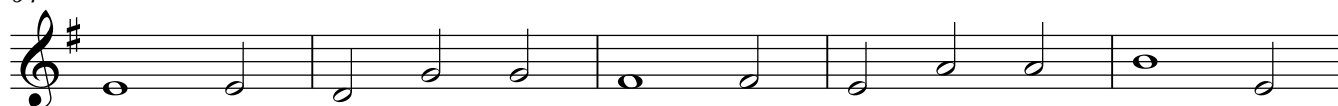

69

73

76

79

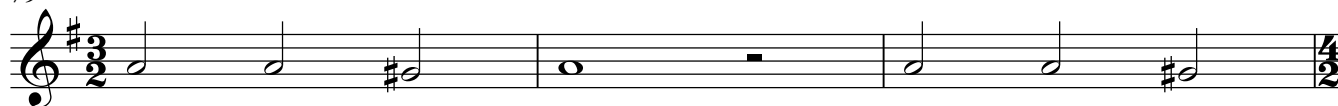

82

## Canzon Noni Toni a 8

Giovanni Gabrieli (c1554-1612)

8

12

15

20

25

30

34

38

41

5

49

54

59

64

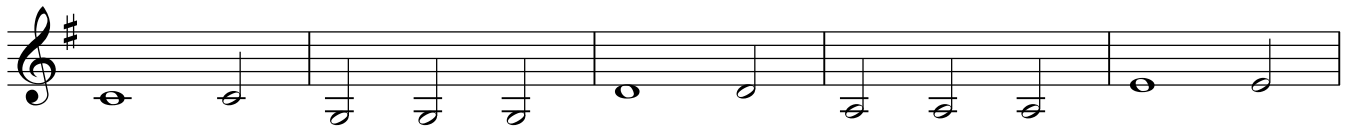

69

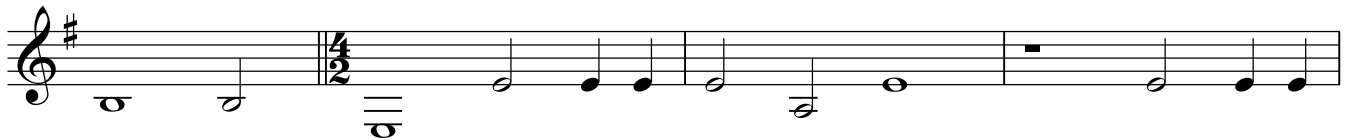

73

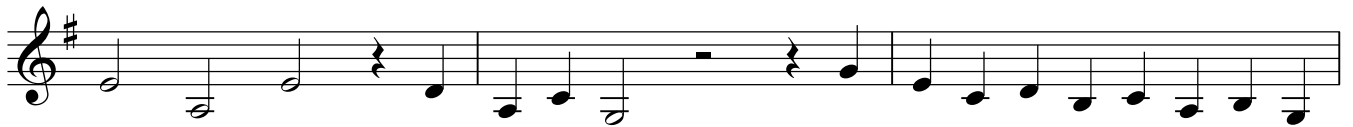

76

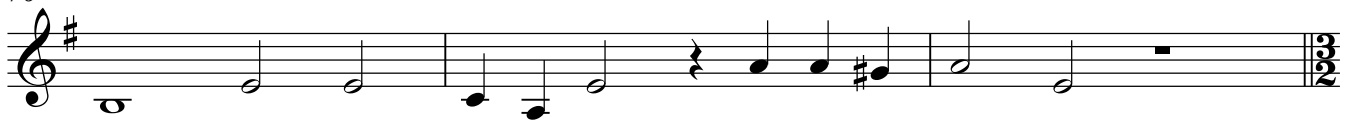

79

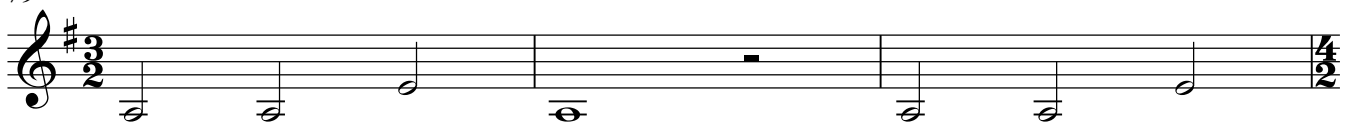

82

