Breitkopf & Härtel's Partitur-Bibliothek.

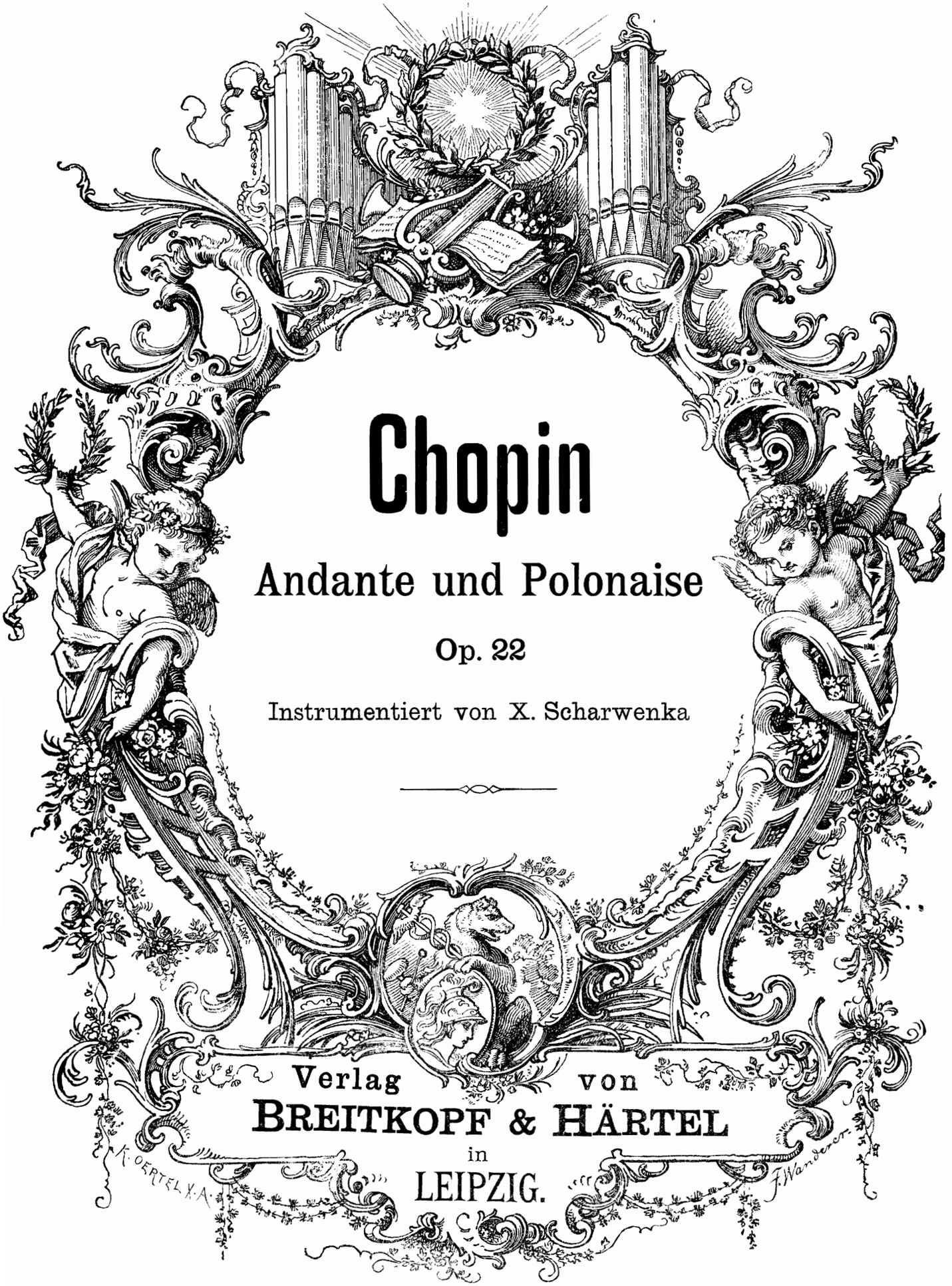

Chopin

Andante und Polonaise

Op. 22

Instrumentiert von X. Scharwenka

Verlag von
BREITKOPF & HÄRTEL
in
LEIPZIG.

111194

Partitur-Bibliothek

Für Pianoforte mit Orchester.

Konzerte und Konzertstücke.

Bach, J. S., Konzert, Dmoll. (Bachs Werke Jg. 17, 1.) (Busoni.) (6 Stimmen.)
—— Konzert, Dmoll. (B. W. Jg. 17, 1.) (6 St.)
—— Konzert, Edur. (B. W. Jg. 17, 2.) (6 St.)
—— Konzert, Ddur. (B. W. Jg. 17, 3.) (6 St.)
—— Konzert, Adur. (B. W. Jg. 17, 4.) (6 St.)
—— Konzert, Fmoll. (B. W. Jg. 17, 5.) (6 St.)
—— Konzert, Gmoll. (B. W. Jg. 17, 6.) (6 St.)
—— Konzert, Fdur. (B. W. Jg. 17, 7.) (8 St.)
—— Konzert, Amoll. (B. W. Jg. 17, 8. (8 St.)
—— Konzert, Ddur. (B. W. Jg. 19, 5.) (7 St.)
—— Konzert für 2 Pianof., Cmoll. (B. W. Jg. 21 II, 1.) (7 St.)
—— Konzert für 2 Pianof., Cdur. (B. W. Jg. 21 II, 2.) (7 St.)
—— Konzert für 2 Pianof., Cmoll. (B. W. Jg. 21 II, 3.) (7 St.)
—— Konzert für 3 Pianof., Dmoll. (B. W. Jg. 31 III, 1.) (8 St.)
—— Konzert für 3 Pianof., Cdur. (B. W. Jg. 31 III, 2.) (8 St.)
—— Konzert für 4 Pianof., Amoll. (B. W. Jg. 43 I.) (9 St.)
Beethoven, Konzert Nr. 1, Cdur. Op. 15. (17 St.)
—— Konzert Nr. 2, Bdur. Op. 19. (12 St.)
—— Konzert Nr. 3, Cmoll. Op. 37. (18 St.)
—— Konzert Nr. 4, Gdur. Op. 58. (17 St.)
—— Konzert Nr. 5, Esdur. Op. 73. (18 St.)
—— Konzert, Ddur. Nachgel. Werk. (15 St.)
—— Konzert f. Pfte., Viol. u. Vcell., Cdur. Op. 56. (17 St.)
—— Chor Phantasie. Op. 80. (17 St.)
—— Rondo, Bdur. (12 St.)
Busoni, Konzertstück. Op. 31a. (23 St.)
Chopin, Konzert, Emoll. Op. 11. (21 St.)
—— Konzert, Fmoll. Op. 21. (19 St.)
—— Konzert-Allegro, Adur. Op. 46. (Nicodé.) (23 St.) 8°.
—— Krakowiak, Fdur. Op. 14. (18 St.)
—— Phantasie, Adur. Op. 13. (18 St.)
—— Andante und Polonaise, Esdur. Op. 22. (16 St.)
—— Andante und Polonaise, Esdur. Op. 22. Instrumentiert von X. Scharwenka. (19 St.)
—— Variationen über »Là ci darem«, Bdur. Op. 2. (16 St.)
Cleve, Konzert, Adur. Op. 3. (26 St.)
Huber, Konzert, Cmoll. Op. 36. (22 St.)
Hummel, Konzert, Hmoll. Erster Satz. Instrumentiert von X. Scharwenka. (19 St.)
Liszt, Concerto pathétique, Emoll. (24 St.)
Mendelssohn, Capriccio, Hmoll. Op. 22. (18 St.)
Mendelssohn, Konzert, Gmoll. Op. 25. (18 St.)
—— Konzert, Dmoll. Op. 40. (18 St.)
—— Rondo brill., Esdur. Op. 29. (18 St.)
—— Serenade u. Allegro giojoso, Dmoll. Op. 43. (17 St.)
Mozart, Konzert Nr. 1, Fdur. (9 St.) [Werk 37]
—— Konzert Nr. 2, Bdur. (9 St.) [39]
—— Konzert Nr. 3, Ddur. (11 St.) [40]
—— Konzert Nr. 4, Cdur. (9 St.) [41]
—— Konzert Nr. 5, Ddur. (12 St.) [175]
—— Konzert Nr. 6, Bdur. (9 St.) [238]
—— Konzert Nr. 7, für 3 Klaviere, Fdur. (9 St.) [242]
—— Konzert Nr. 8, Cdur. (9 St.) [246]
—— Konzert Nr. 9, Esdur. (9 St.) [271]
—— Konzert Nr. 10, für 2 Klaviere, Esdur. (16 St.) [365]
—— Konzert Nr. 11, Fdur. (11 St.) [413]
—— Konzert Nr. 12, Adur. (9 St.) [414]
—— Konzert Nr. 13, Cdur. (14 St.) [415]
—— Konzert Nr. 14, Esdur. (9 St.) [449]
—— Konzert Nr. 15, Bdur. (12 St.) [450]
—— Konzert Nr. 16, Ddur. (15 St.) [451]
—— Konzert Nr. 17, Gdur. (12 St.) [453]
—— Konzert Nr. 18, Bdur. (12 St.) [456]
—— Konzert Nr. 19, Fdur. (12 St.) [459]
—— Konzert Nr. 20, Dmoll. (15 St.) [466]
—— Konzert Nr. 21, Cdur. (15 St.) [467]
—— Konzert Nr. 22, Esdur. (15 St.) [482]
—— Konzert Nr. 23, Adur. (12 St.) [488]
—— Konzert Nr. 24, Cmoll. (17 St.) [491]
—— Konzert Nr. 25, Cdur. (15 St.) [503]
—— Konzert Nr. 26, Ddur. (15 St.) [537]
—— Konzert Nr. 27, Bdur. (12 St.) [595]
—— Konzert (-Rondo) Nr. 28, Ddur. (13 St.) [382]
Raif, Konzert, Gmoll. Op. 1. (18 St.) 8°.
Reinecke, Konzert, Fismoll. Op. 72. (18 St.)
Scharwenka, X., Konzert, Cmoll. Op. 56. (23 St.)
—— Konzert Nr. 3, Cismoll. Op. 80. (24 St.)
Schumann, Introduktion und Allegro appassionato, Gdur. Op. 92. (18 St.)
—— Konzert, Amoll. Op. 54. (18 St.)
—— Konzert Allegro mit Introd. Op. 134. (19 St.)
Street, Konzert, Esdur. Op. 20. (18 St.) 8°.
—— Konzert, Fmoll. Op. 24. (18 St.) 8°.

Eigenthum der Verleger für alle Länder.

Breitkopf & Härtel,
Leipzig, Brüssel, London, New York.

Andante und Polonaise.

Fr. Chopin, Op. 22.
Instrumentiert von Xaver Scharwenka.

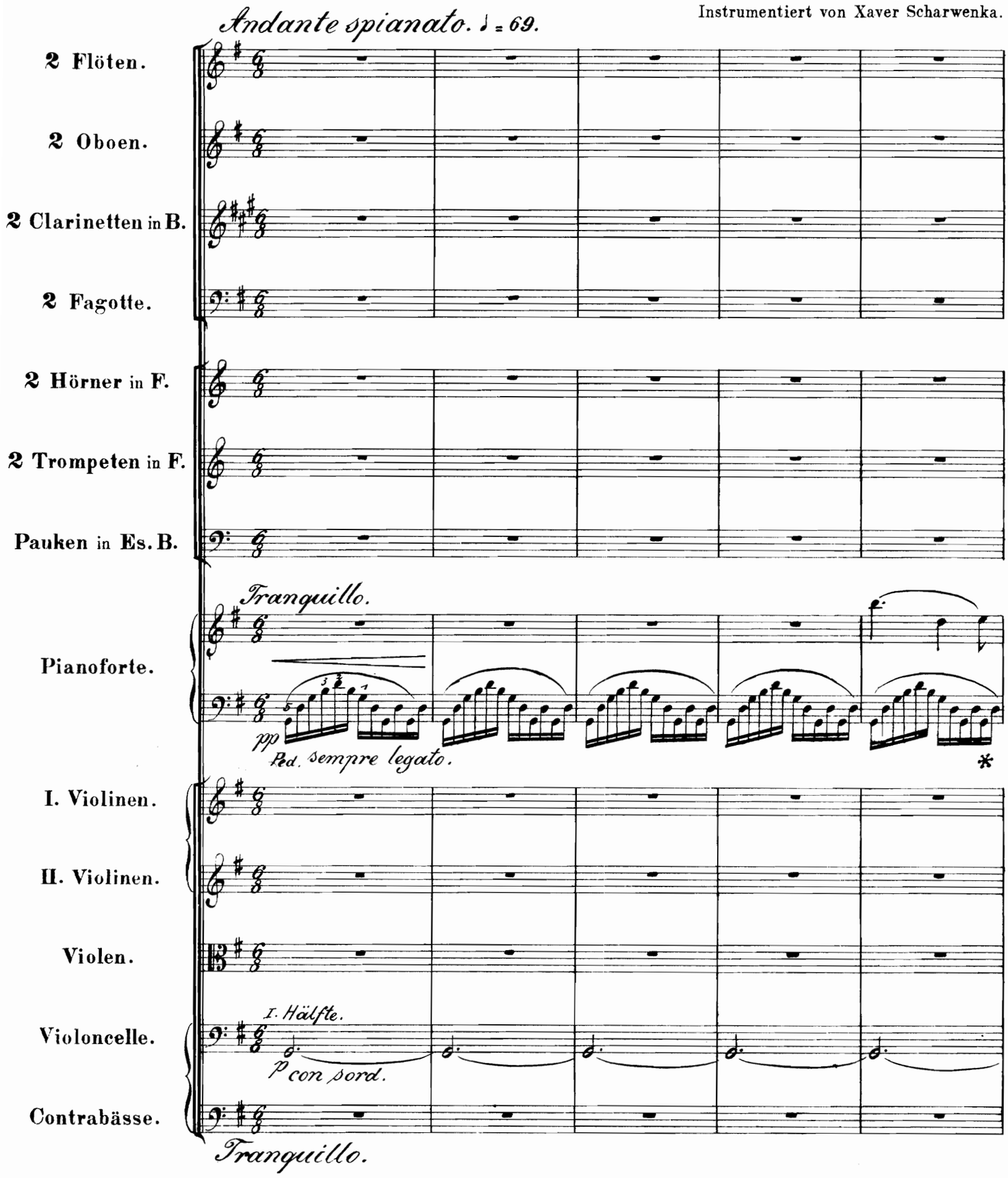

Autographie und Druck von Breitkopf & Härtel in Leipzig. Part. B. 1762.

Copyright 1902, by Breitkopf & Härtel.

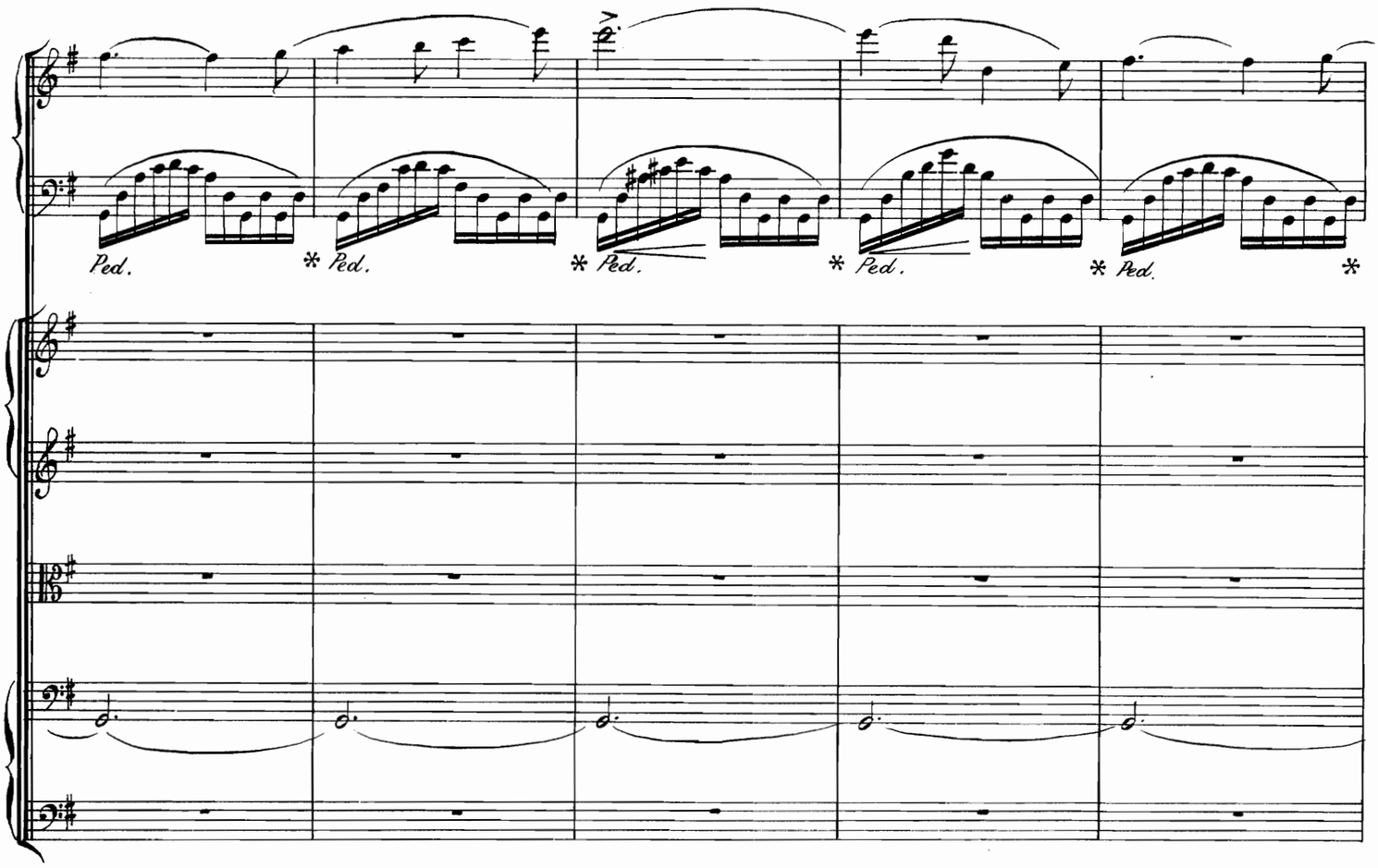
Ped.
* Ped.
* Ped.
* Ped.
* Ped.
*

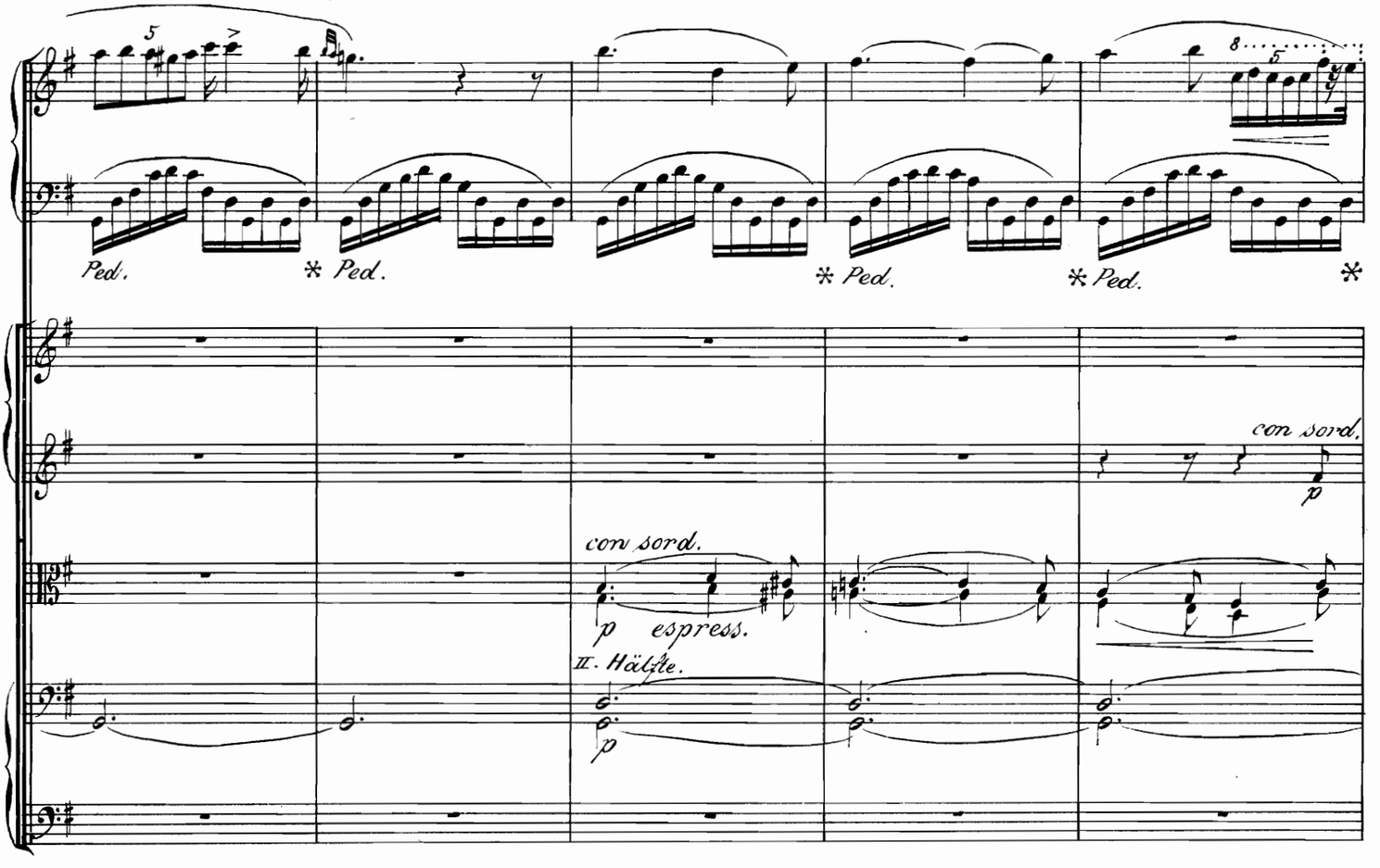
Ped.
* Ped.
* Ped.
* Ped.
*
con sord.
p
con sord.
p espress.
II. Hälfte.
p

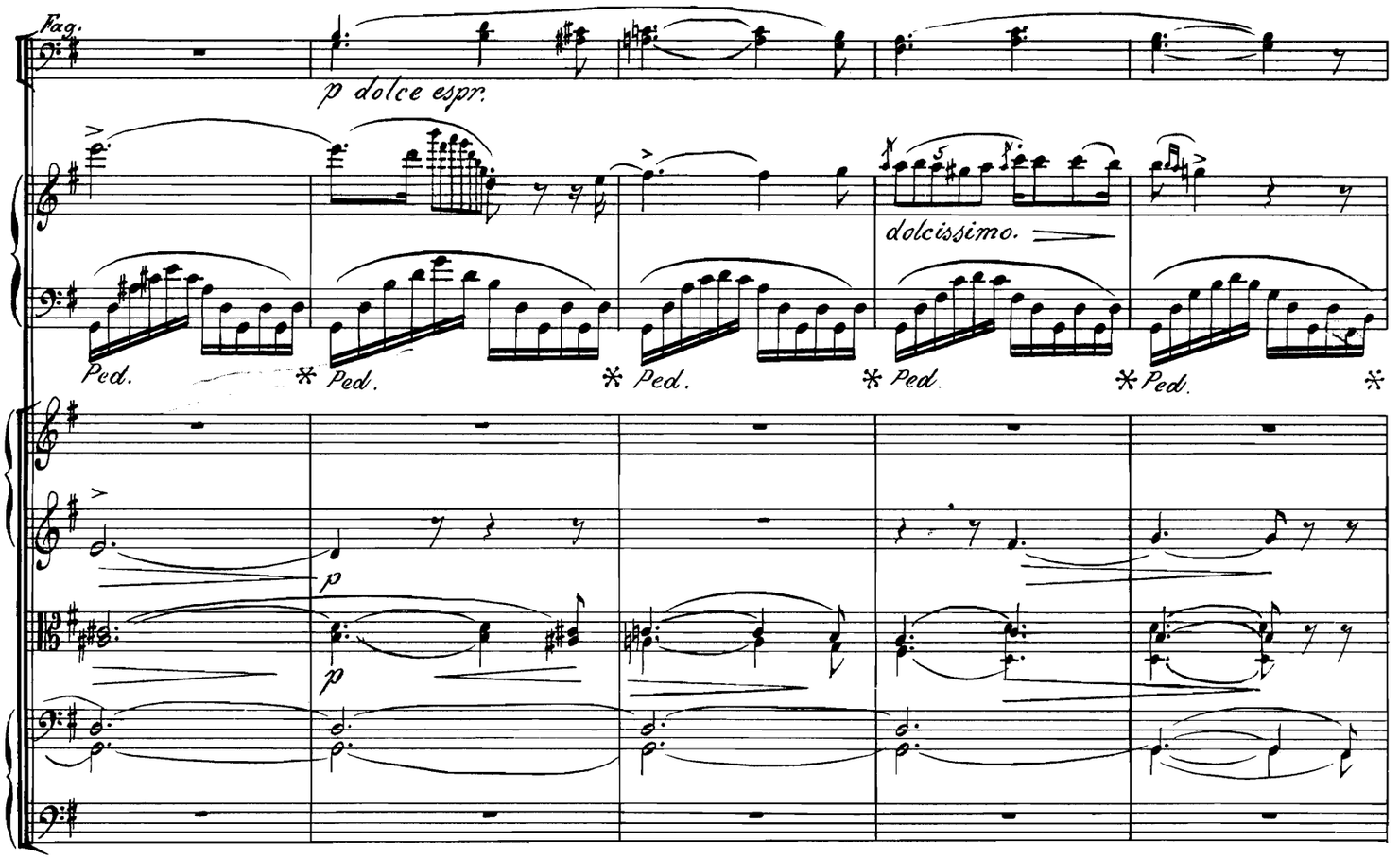
Fag.
p dolce espr.
dolcissimo.
Ped.
Ped.
Ped.
Ped.
Ped.
p
p

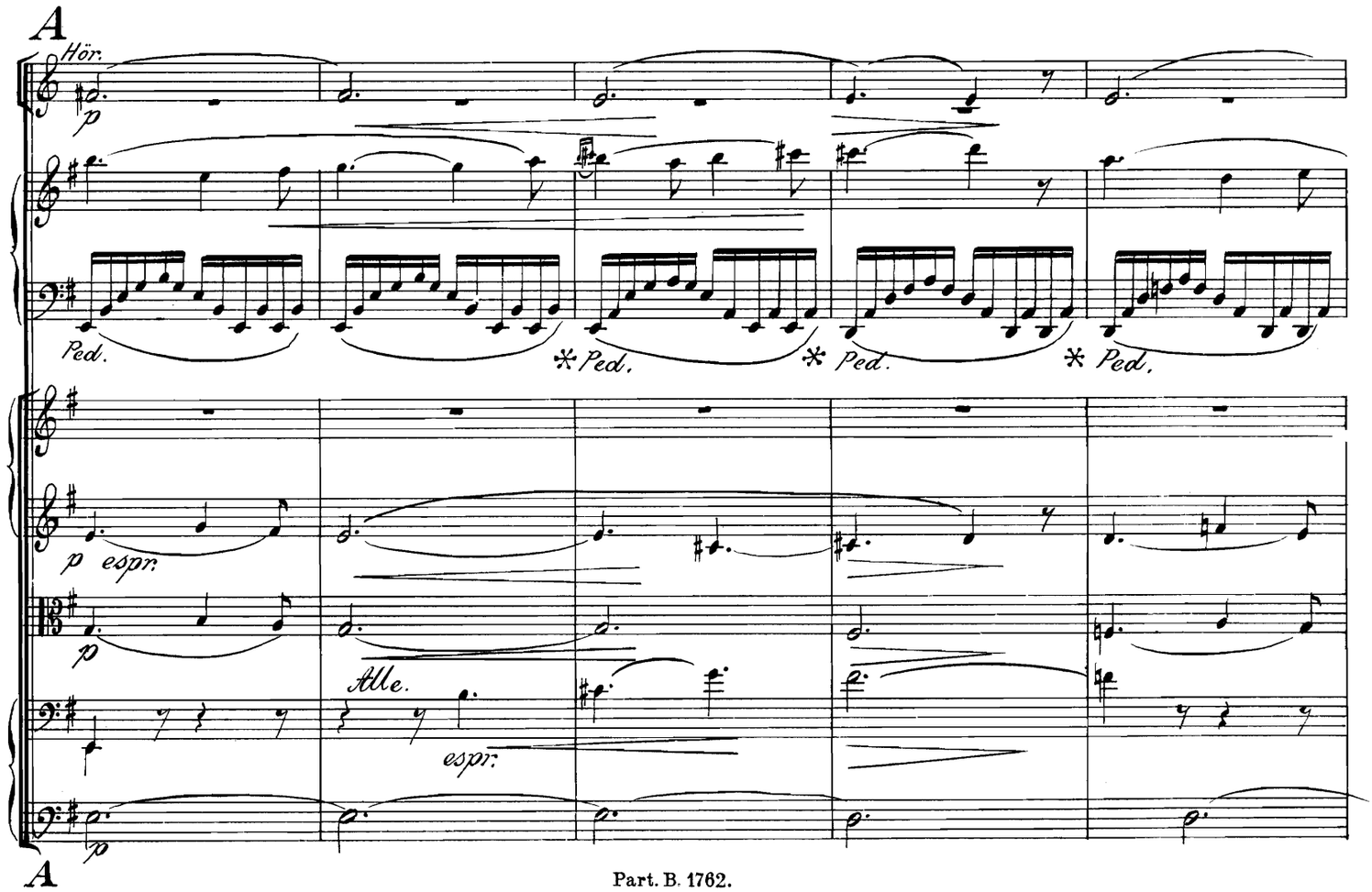
A
Hör.
p
Ped.
Ped.
Ped.
Ped.
p espr.
p
Alle.
espr.
p
A

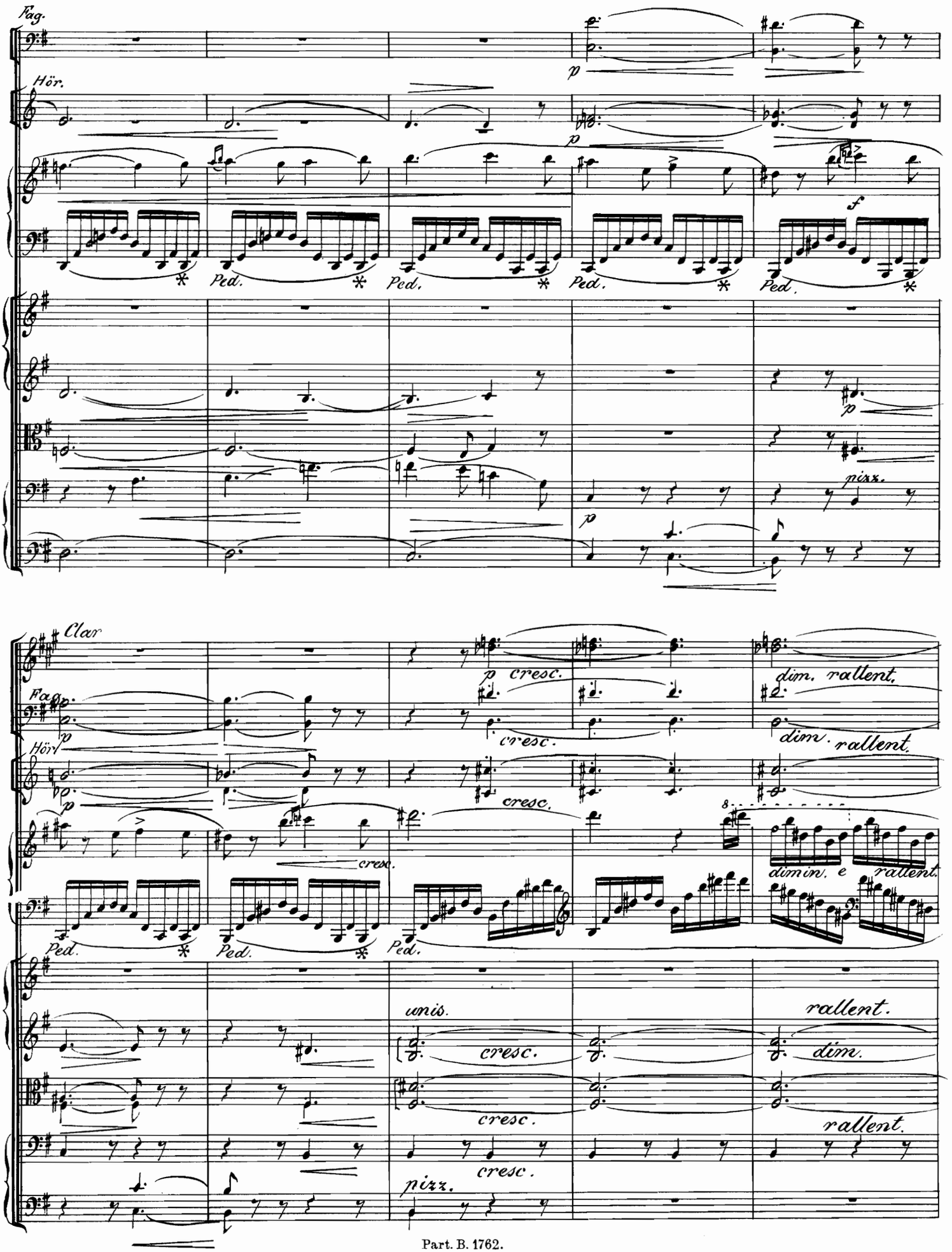
Fag.
Hör.
p
f
Ped.
pizz.
Clar
cresc.
dim. rallent.
dimin. e rallent.
unis.
rallent.
dim.

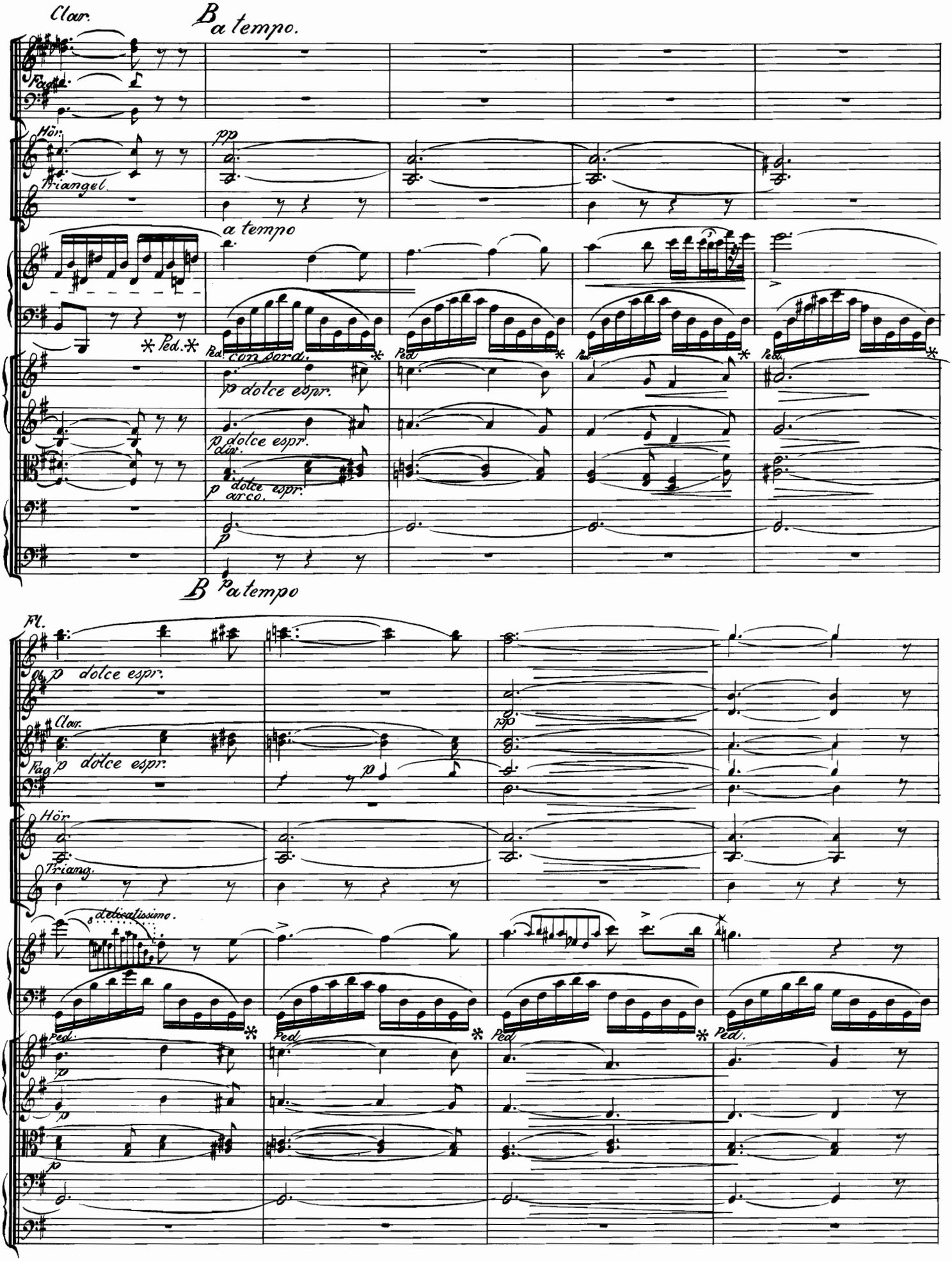
Clar.
B a tempo.
Fag.
Hör.
Triangel.
pp
a tempo
* Ped. *
Ped.
con sord.
p dolce espr.
p dolce espr.
div.
p dolce espr.
arco.
p
B a tempo
Fl.
Ob. p dolce espr.
Clar.
Fag. p dolce espr.
pp
p
Hör.
Triang.
delicatissimo.
Ped.
p

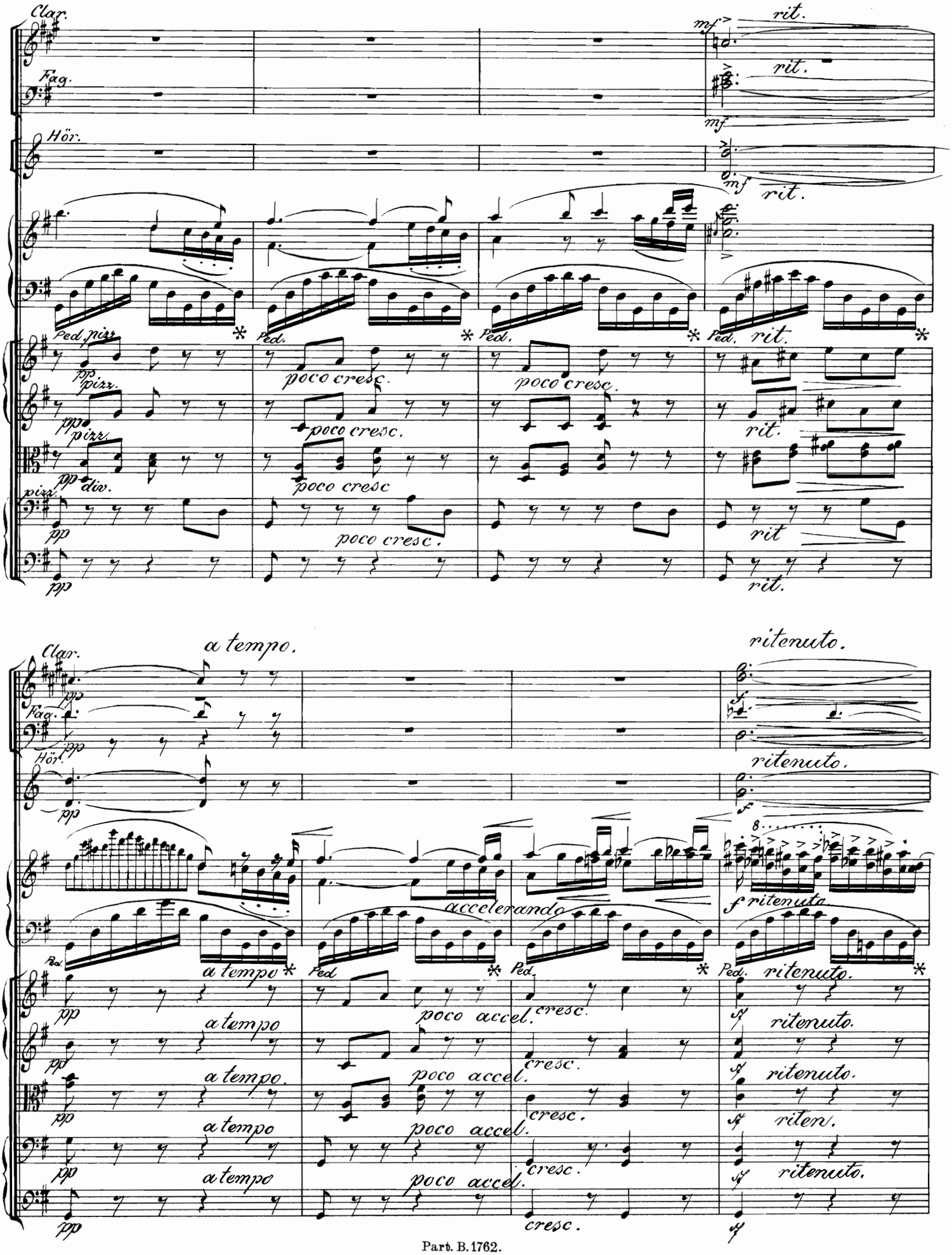
Clar.
Fag.
Hör.
mf
rit.
Ped. pizz.
pp
poco cresc.
div.
a tempo.
ritenuto.
accelerando
f ritenuto.
a tempo
poco accel.
cresc.
ritenuto.
riten.

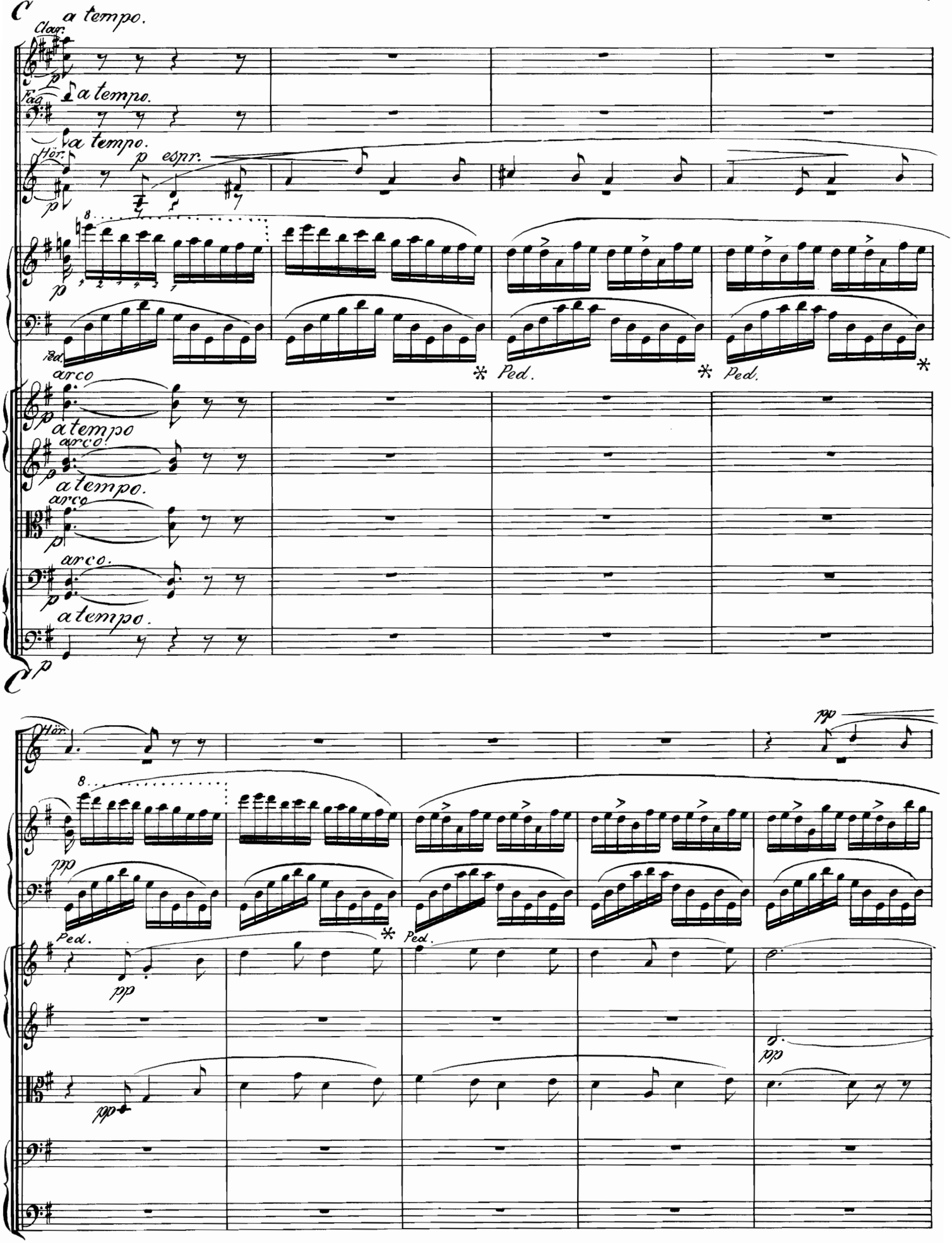
C
a tempo.
Clar.
p
Fag.
a tempo.
a tempo.
Hör.
p espr.
p
8
p
Ped.
* Ped.
* Ped.
*
arco
p
a tempo
arco.
p
a tempo.
arco
p
arco.
p
a tempo.
p
C
Hör.
pp
8
pp
Ped.
* Ped.
pp
pp
pp

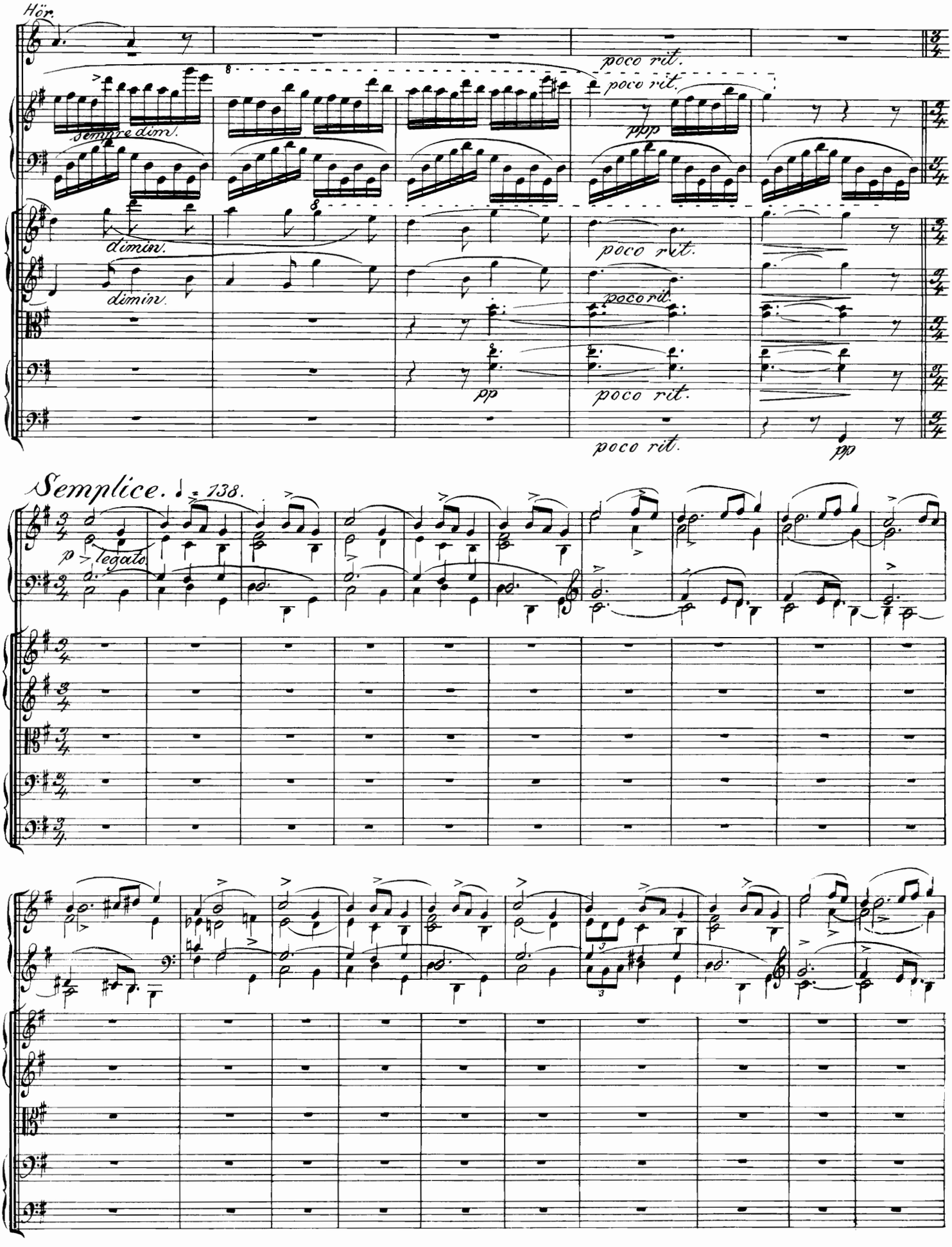
Hör.
poco rit.
poco rit.
Sempre dim.
ppp
dimin.
dimin.
poco rit.
poco rit.
pp
poco rit.
poco rit.
pp
Semplice. ♩ = 138.
p legato

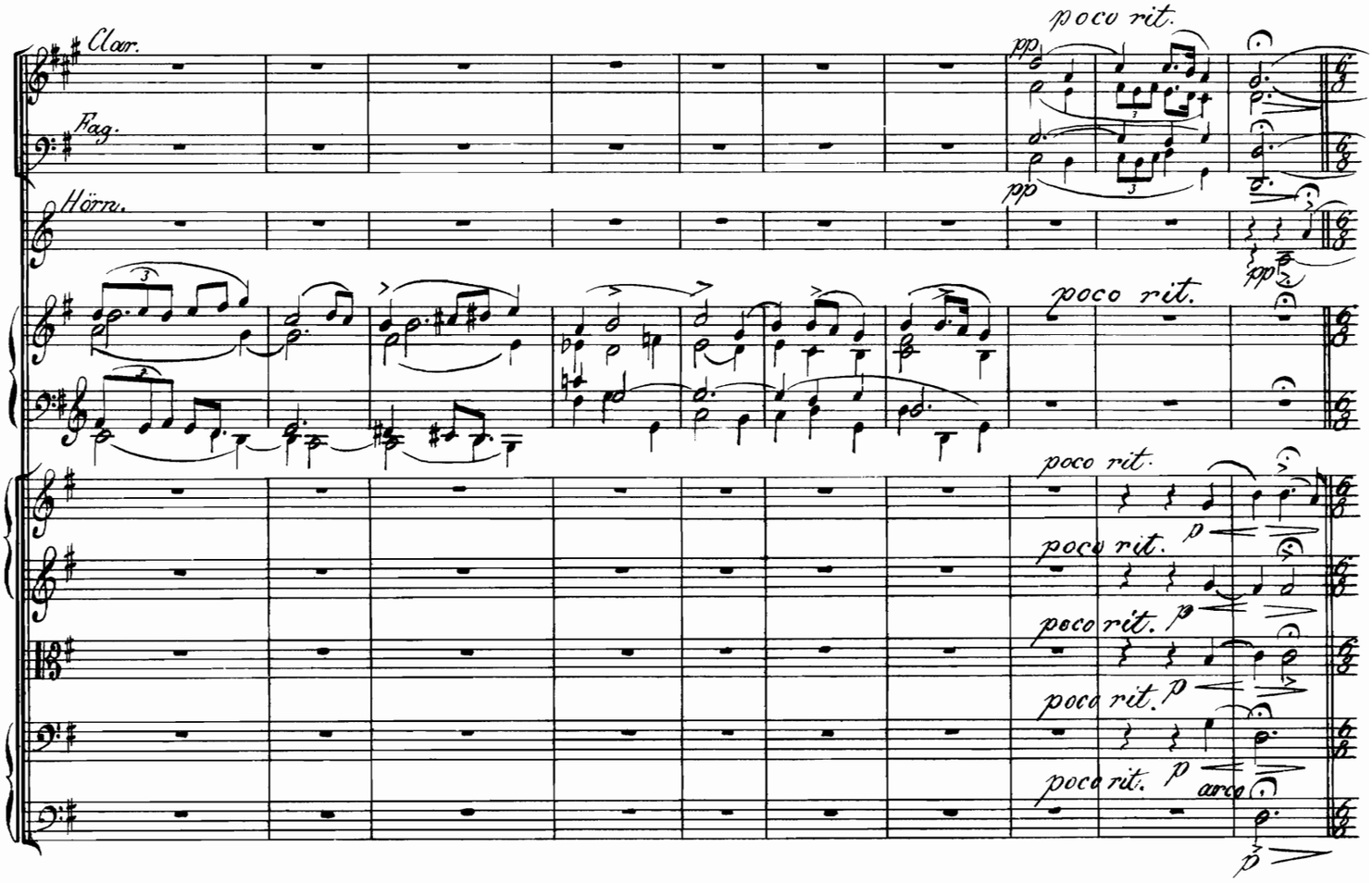
Clar.
Fag.
Hörn.
poco rit.
pp
poco rit.
poco rit.
p
poco rit. p
poco rit. p
poco rit. p
poco rit. p
arco

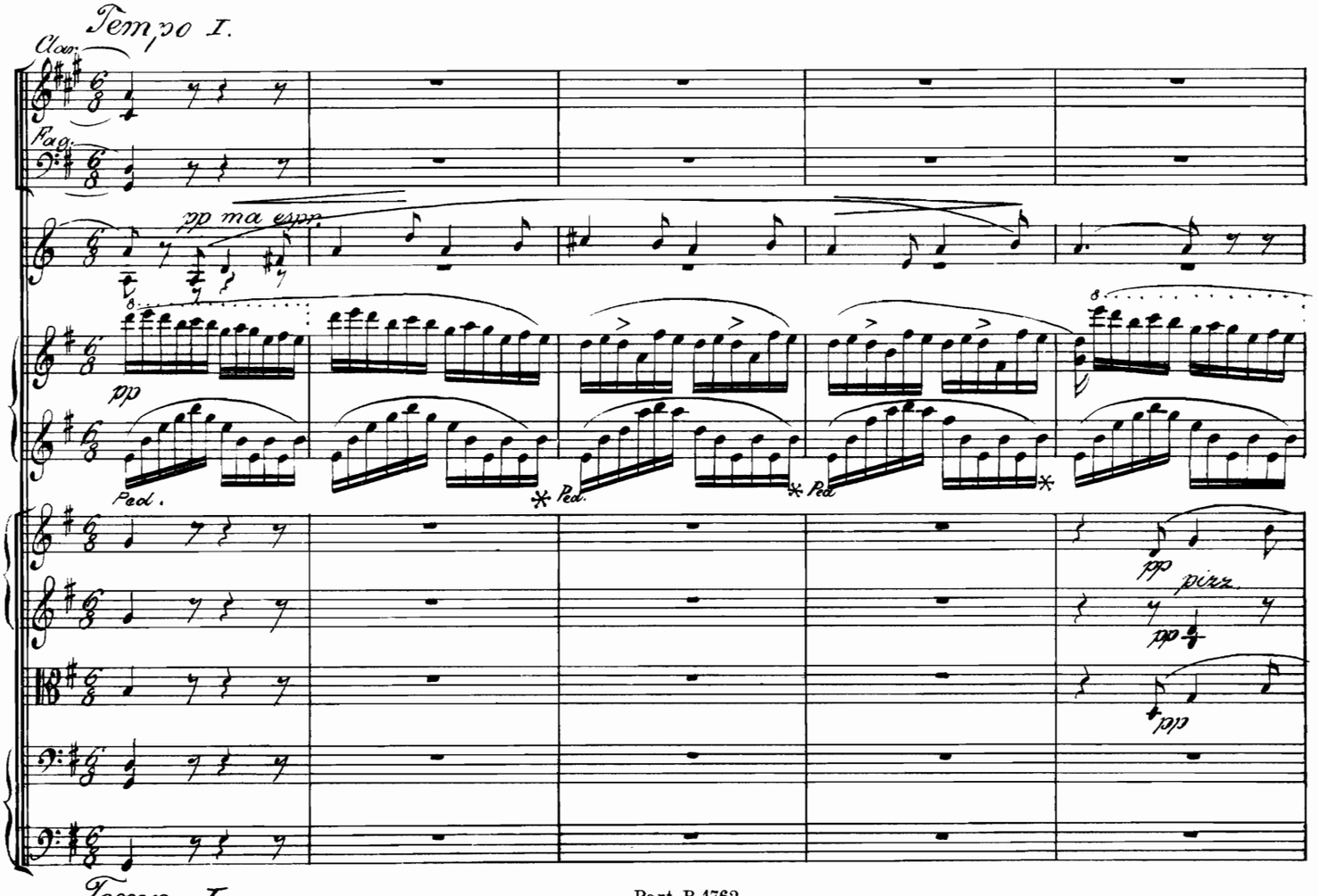
Tempo I.
Clar.
Fag.
pp ma espr.
pp
Ped.
* Ped.
* Ped
*
pp
pizz.
pp
pp

Tempo I.

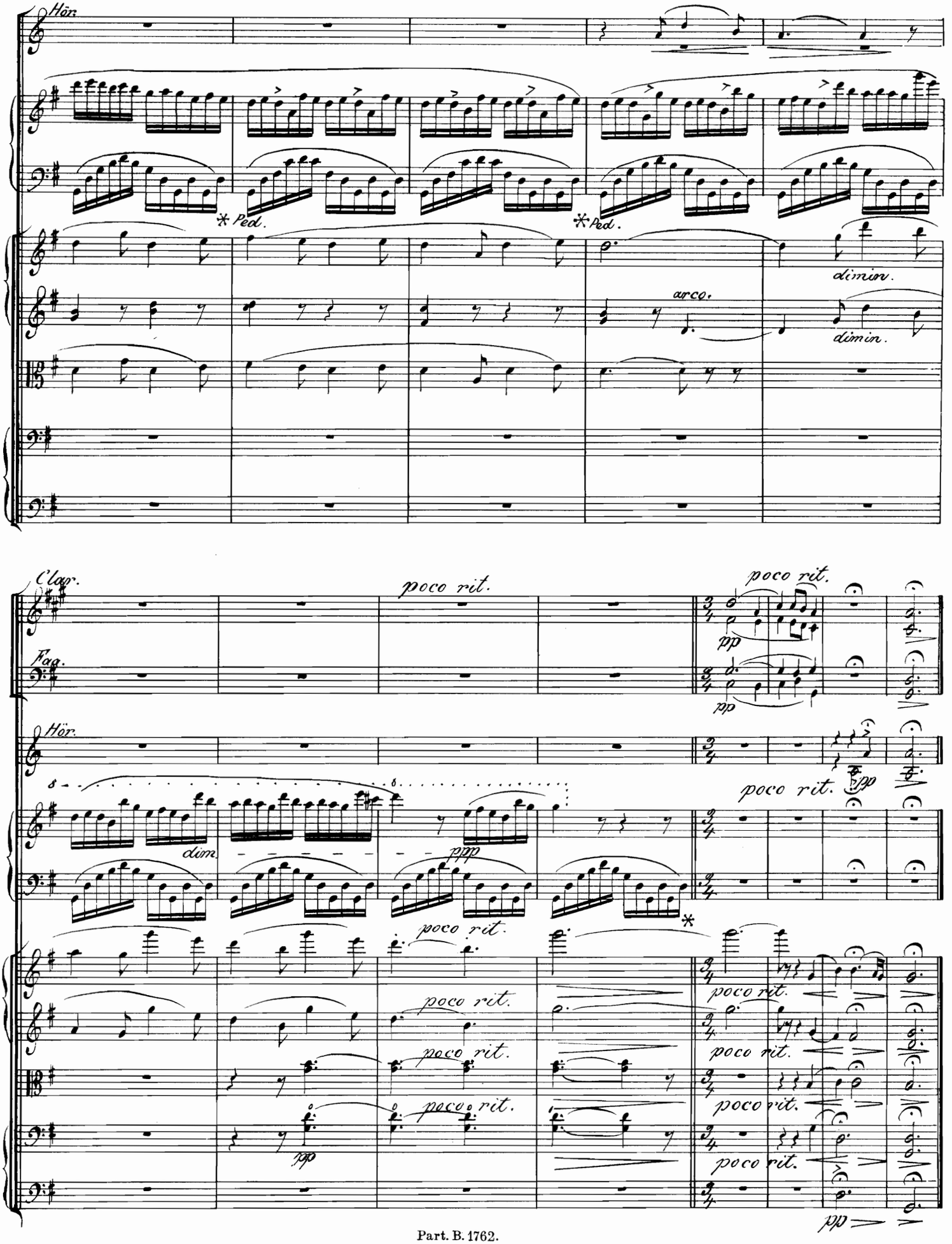
Hör.
* Ped.
* Ped.
dimin.
arco.
dimin.
C'lar.
Fag.
poco rit.
pp
Hör.
dim.
ppp
poco rit.
poco rit.
poco rit.
poco rit.
poco rit.
poco rit.
poco rit.
poco rit.
pp

Polonaise.

Allegro molto. ♩ = 152.

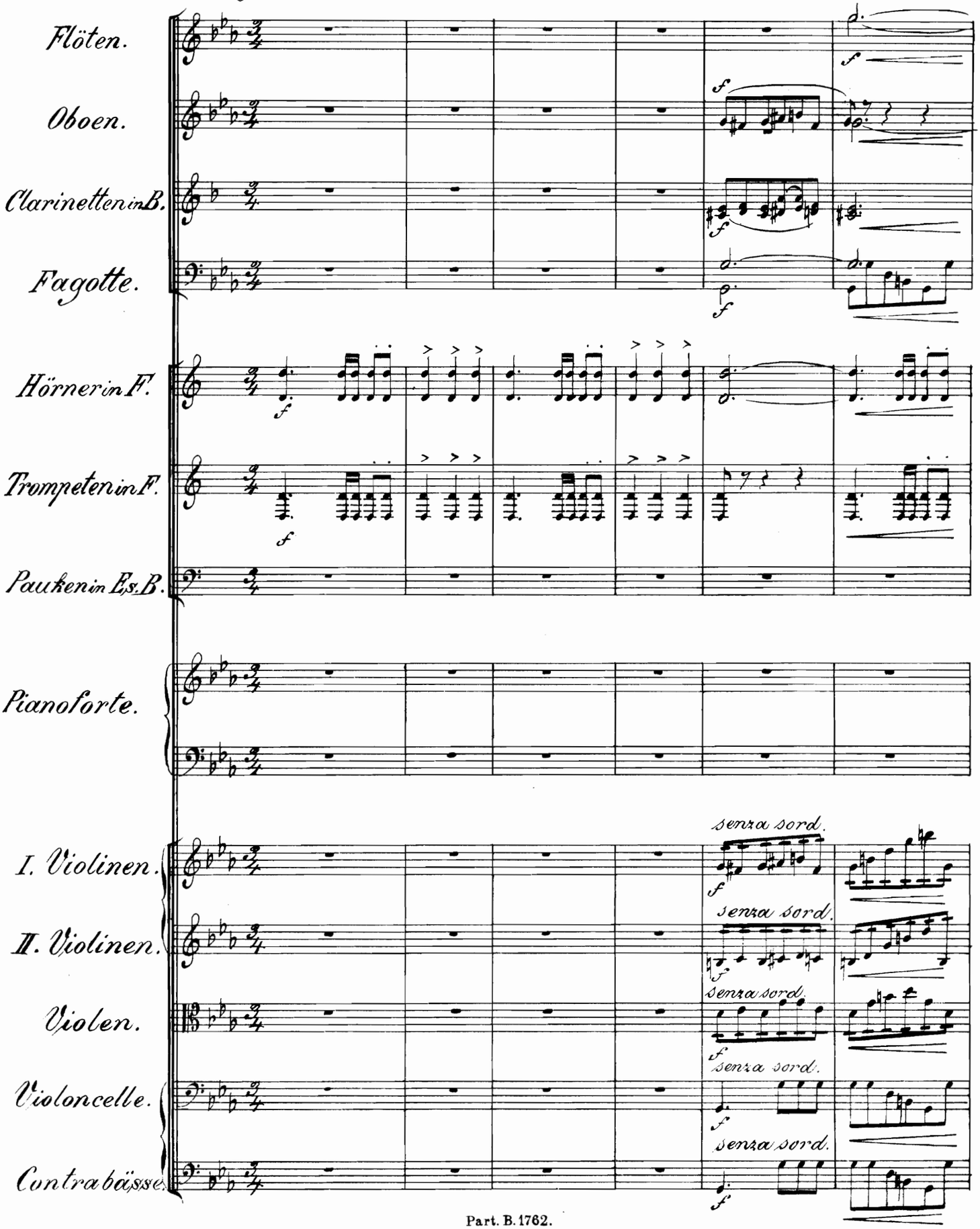

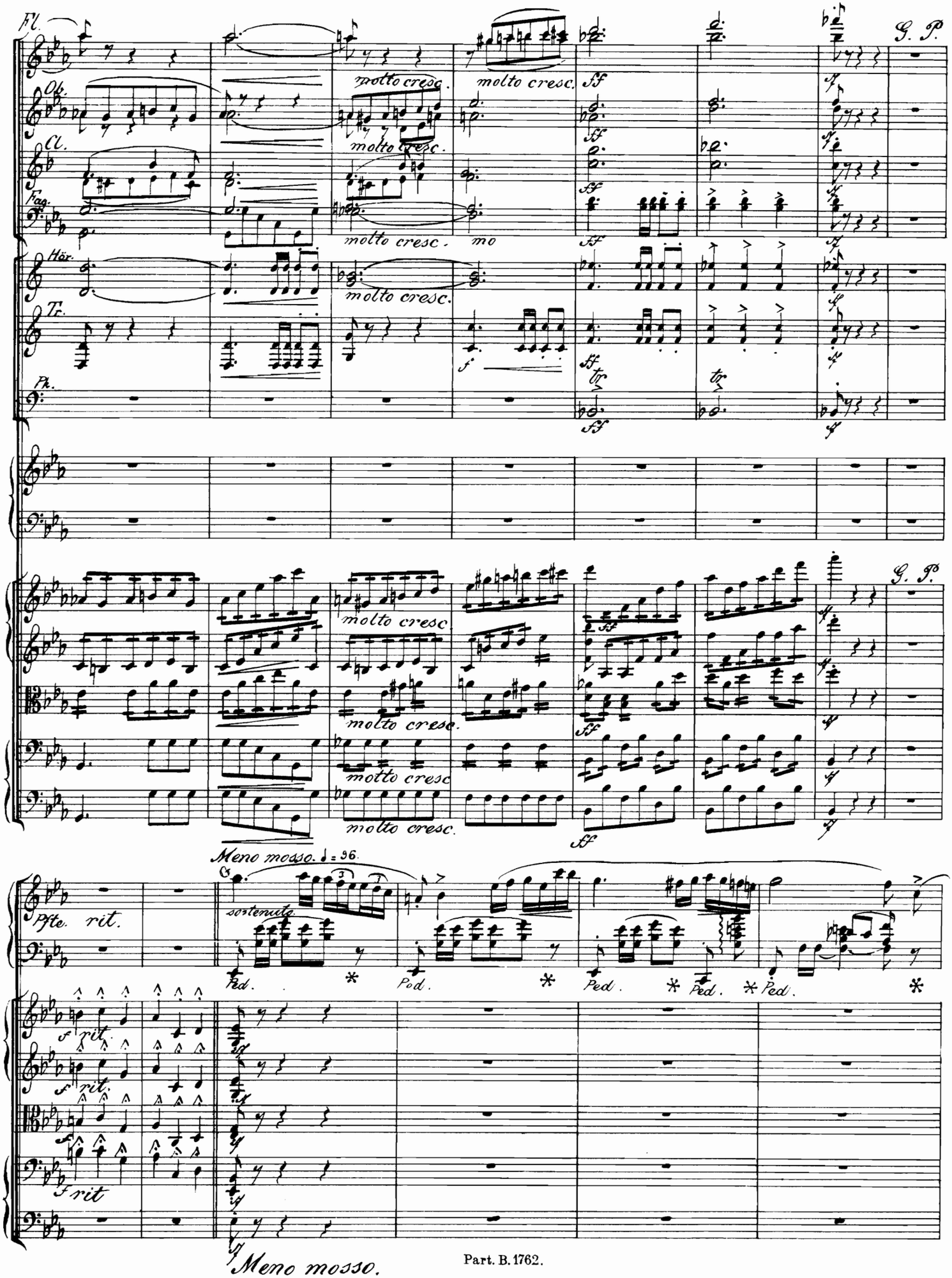
Fl.
Ob.
Cl.
Fag.
Hör.
Tr.
Pk.
molto cresc.
G. P.
Meno mosso. ♩ = 96.
sostenuto.
Pfte.
rit.
Ped.
Meno mosso.

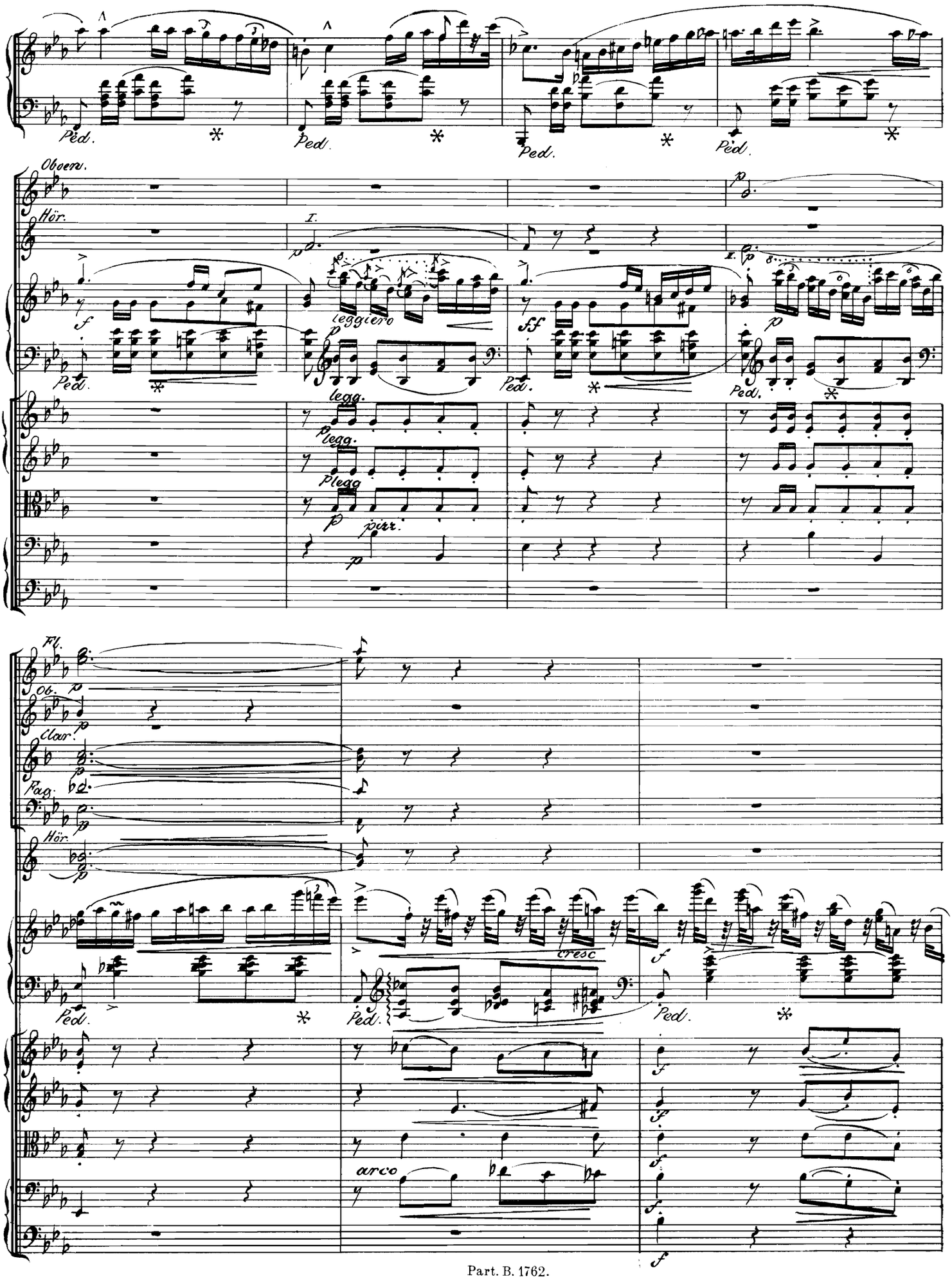
Ped.
Oboen.
Hör.
I.
leggiero
legg.
pizz.
Fl.
Ob.
Clar.
Fag.
cresc
arco

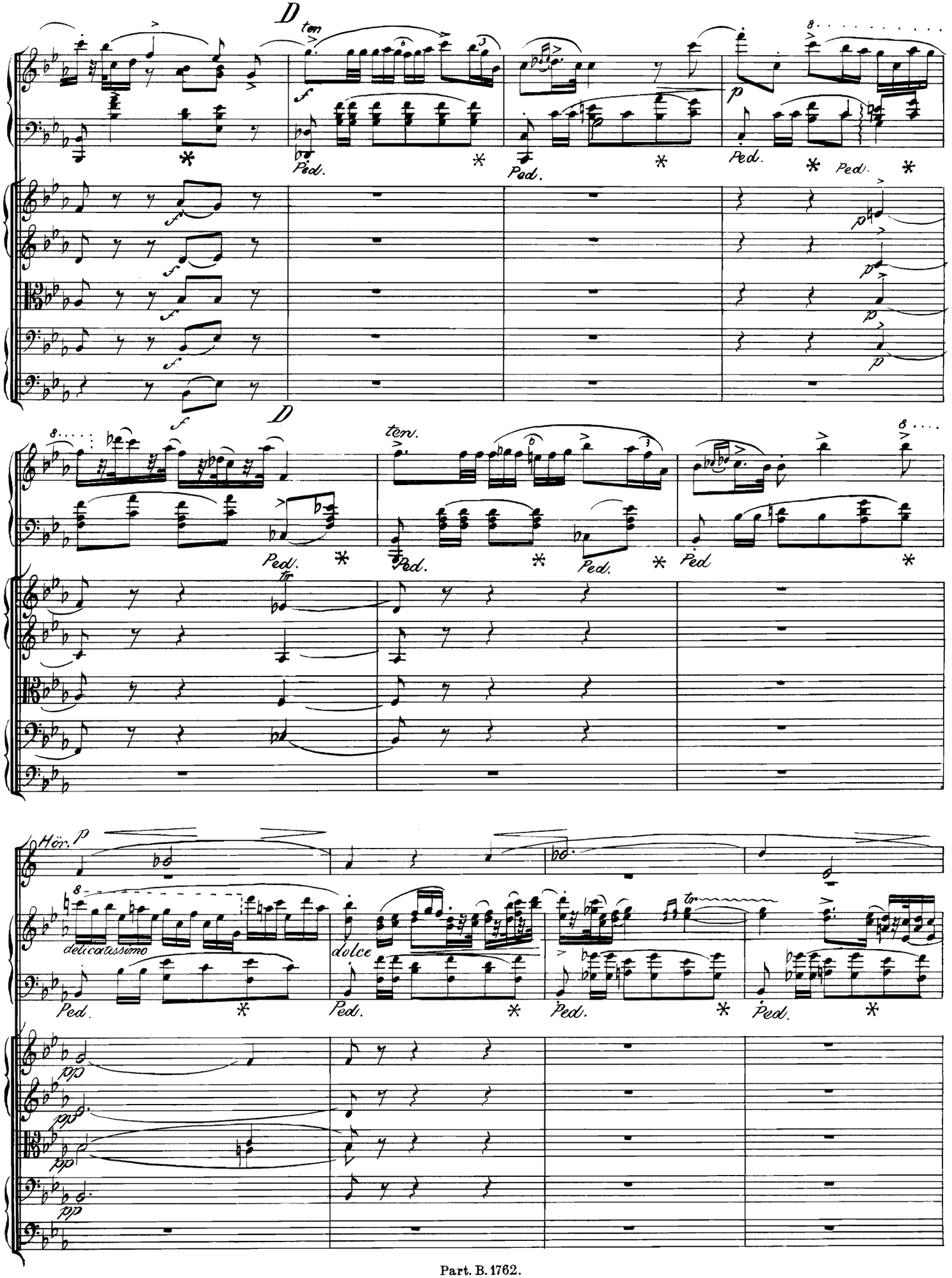
D
ten.
Ped.
D
ten.
tr
Hör.
p
delicatissimo
dolce
pp

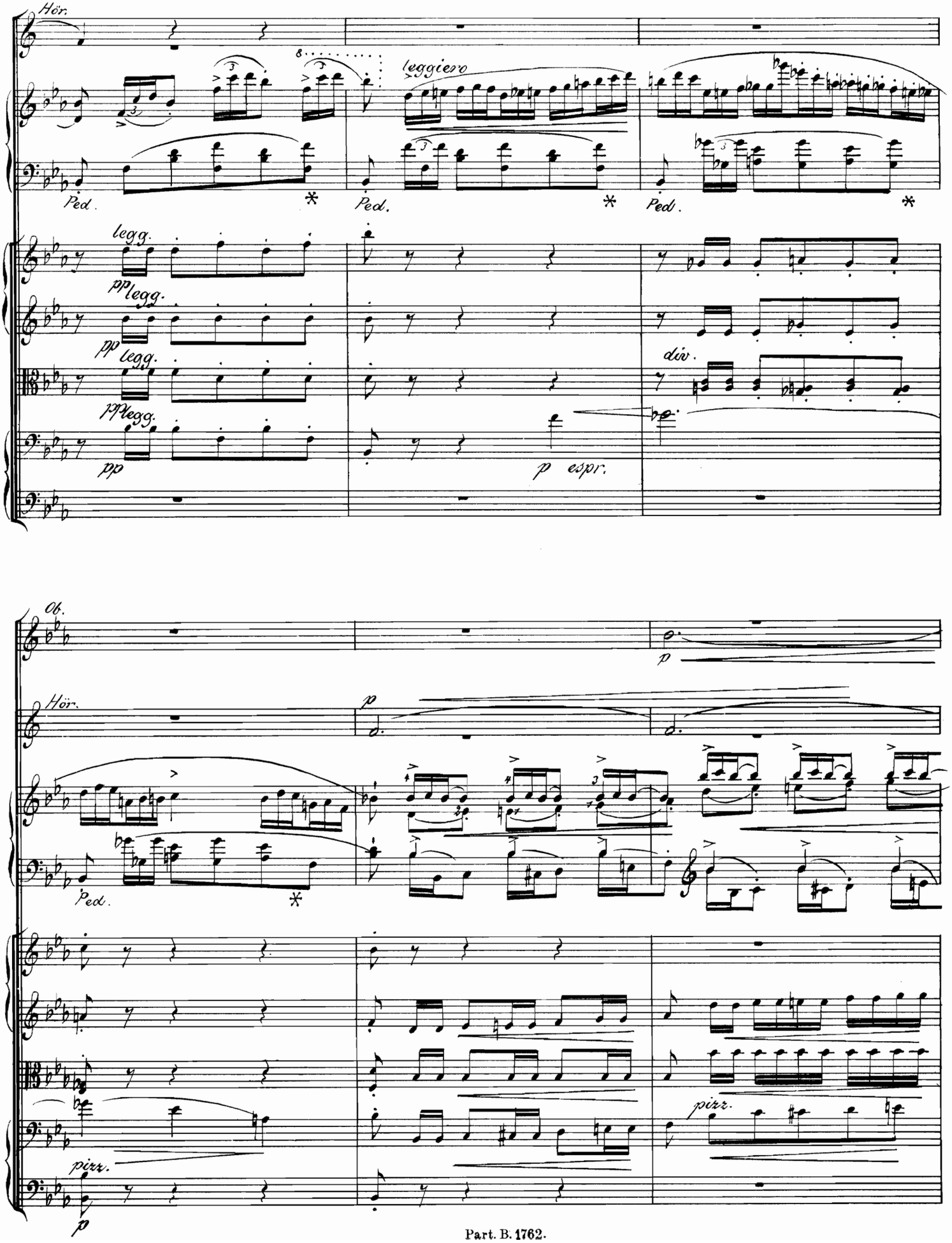
Hör.
leggiero
Ped.
Ped.
Ped.
legg.
pp legg.
pp legg.
ppp legg.
pp
p espr.
div.
Ob.
p
Hör.
p
Ped.
pizz.
pizz.
p

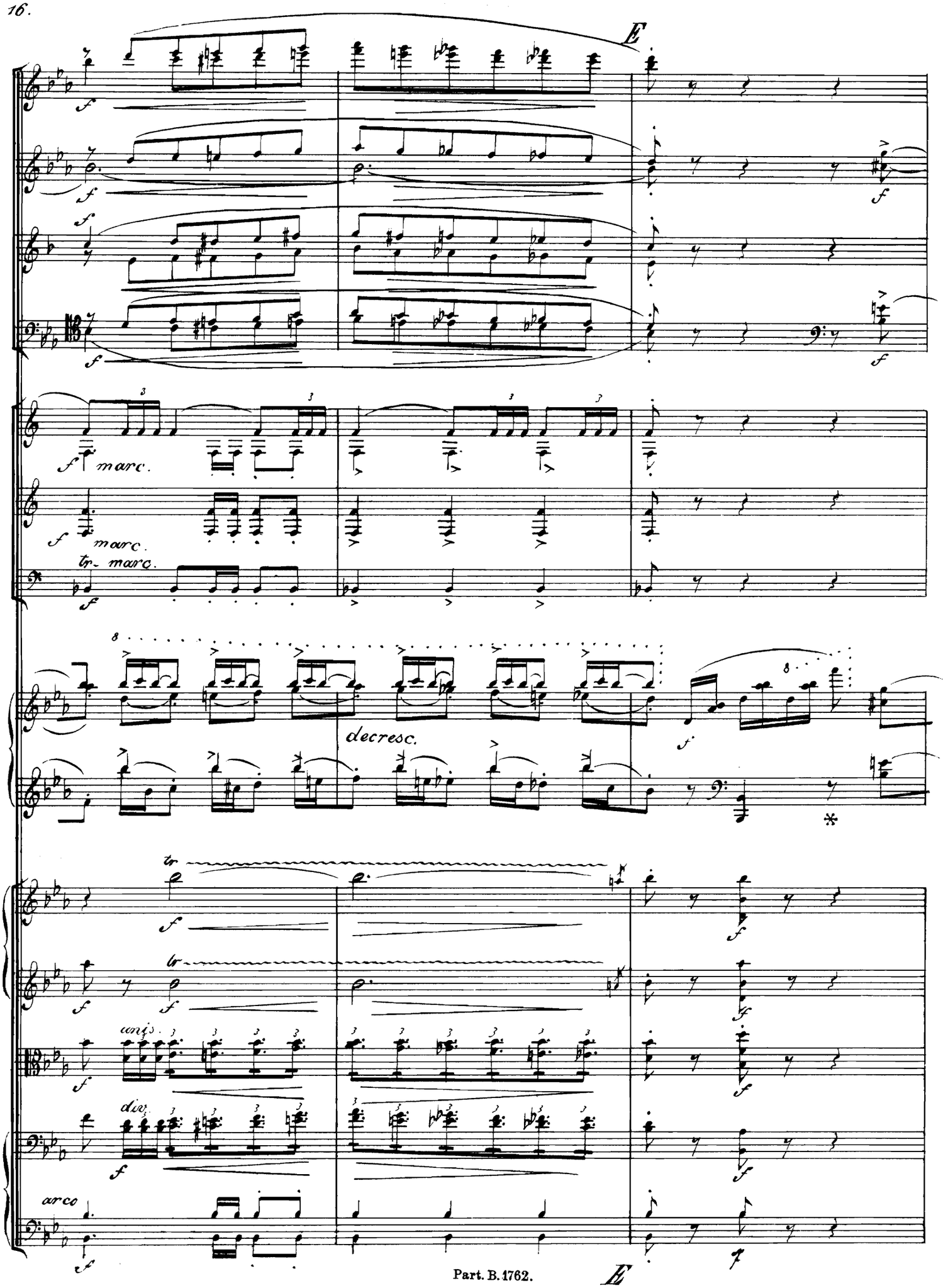
E
f
marc.
tr. marc.
decresc.
tr
unis.
div.
arco
E

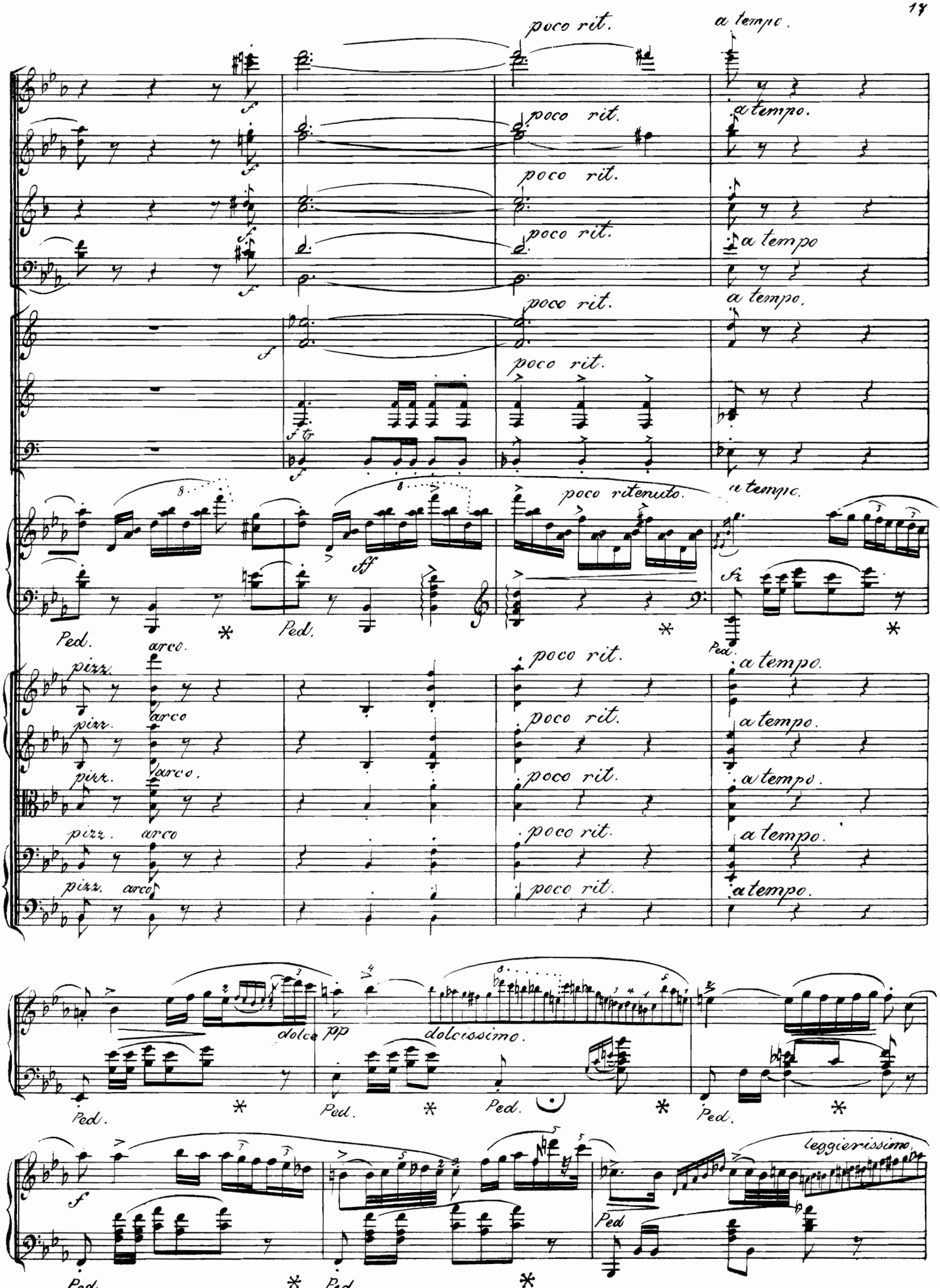
poco rit.
a tempo.
poco ritenuto.
Ped.
pizz.
arco.
dolce
pp
dolcissimo.
leggierissimo

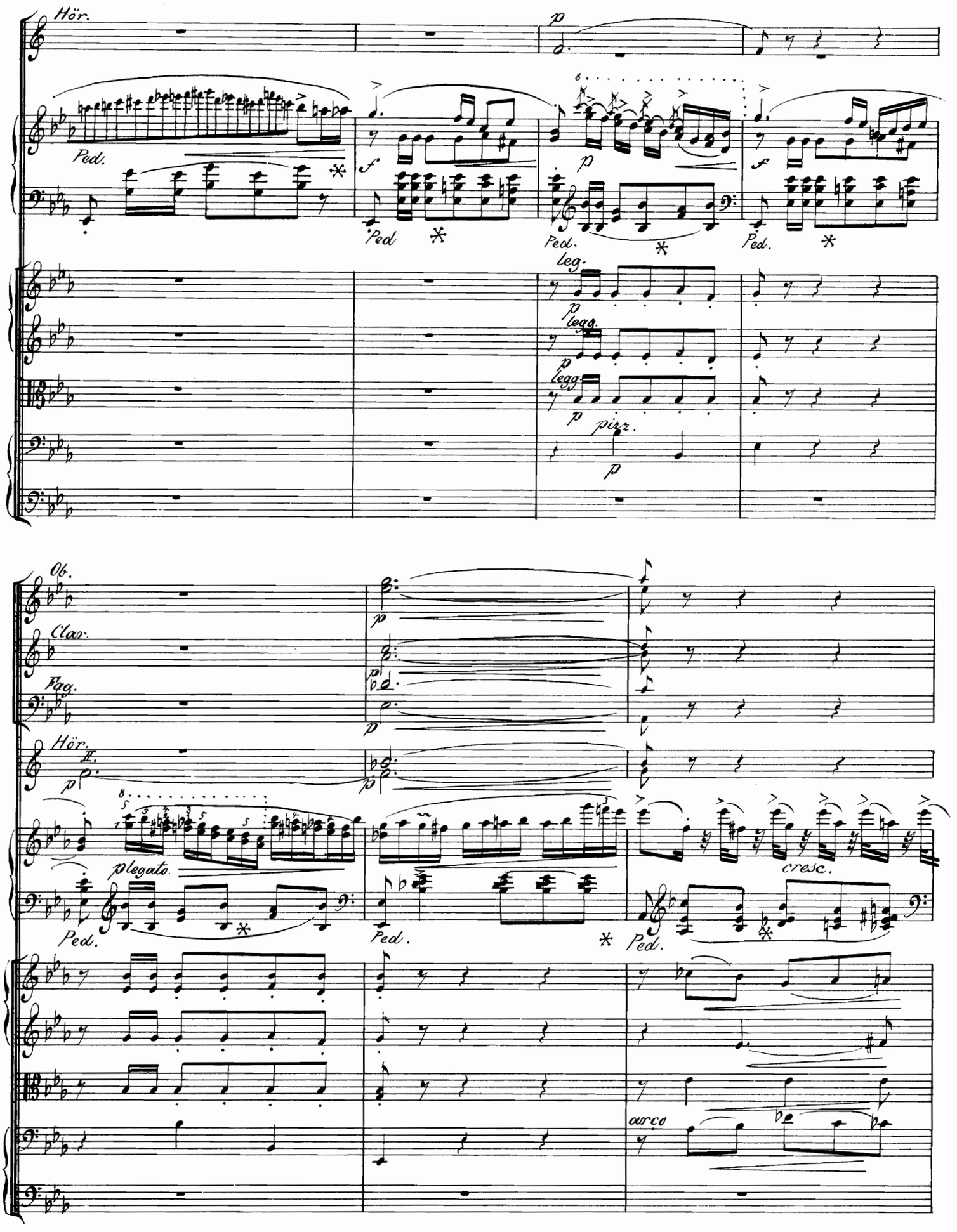
Hör.
Ped.
leg.
pizz.
Ob.
Clar.
Fag.
Hör. II.
plegato.
cresc.
arco

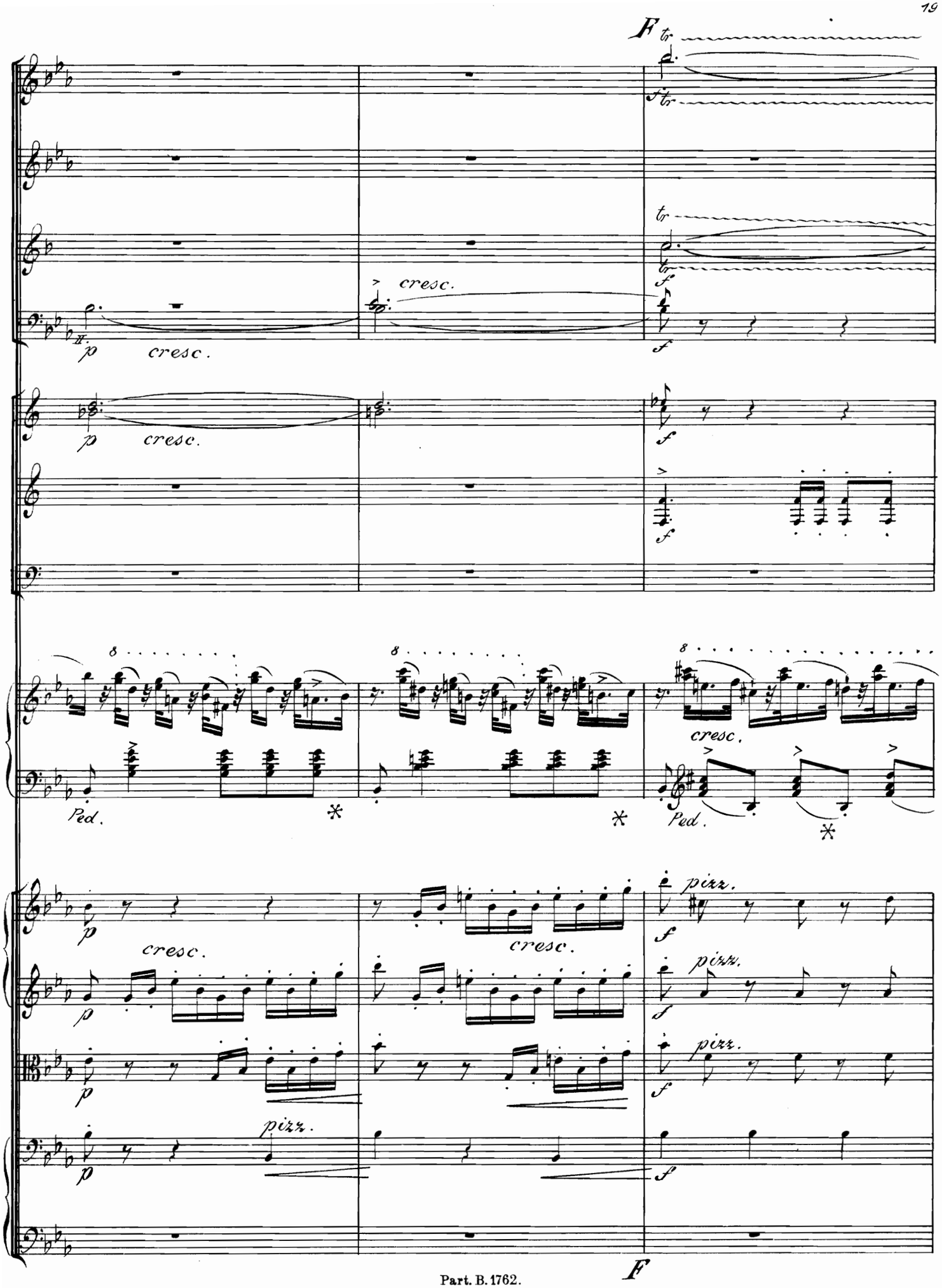
F
tr
cresc.
p
cresc.
f
Ped.
pizz.
F

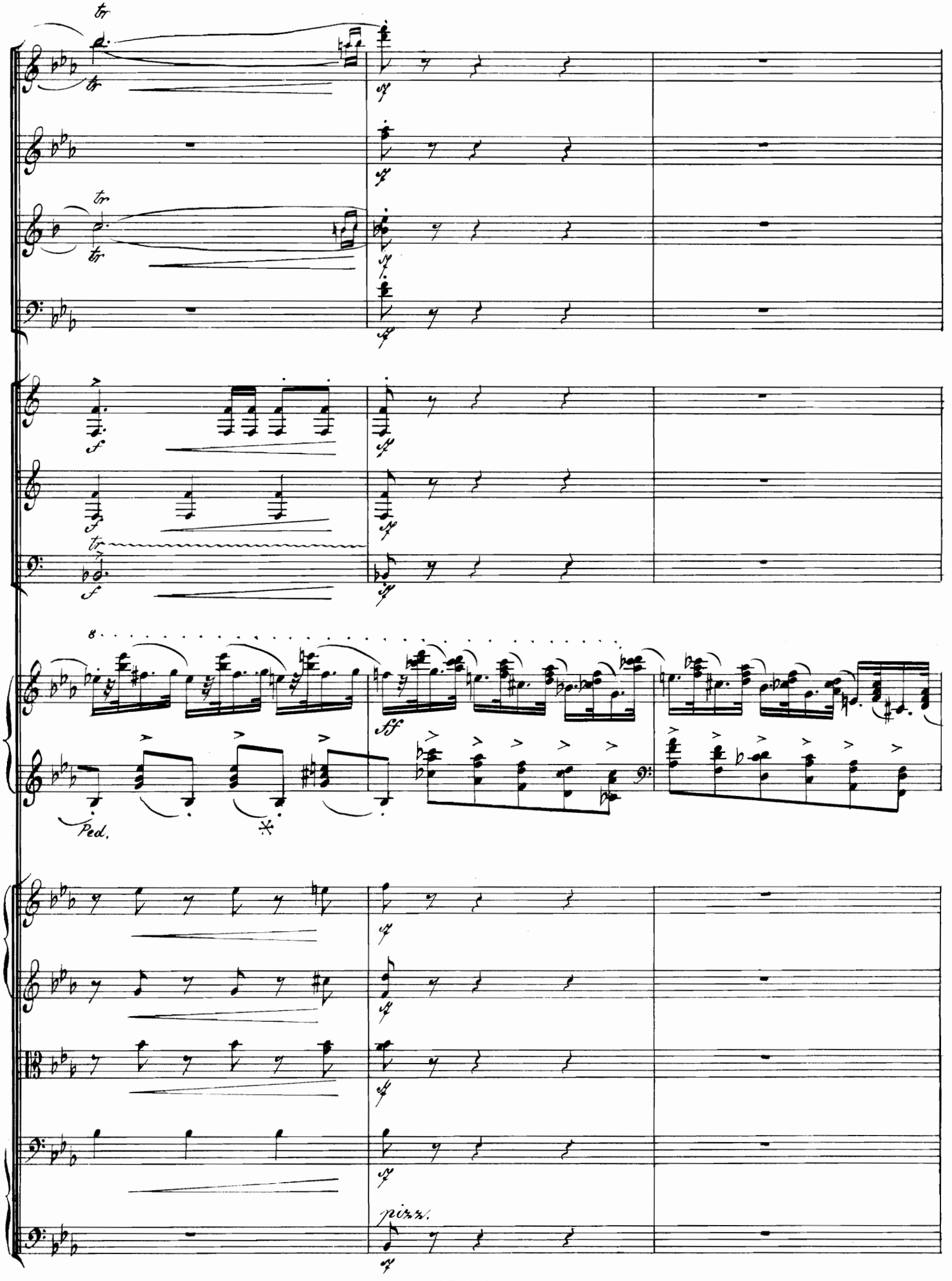
tr
tr
tr
tr
f
f
f
tr
f
8
ff
Ped.
pizz.

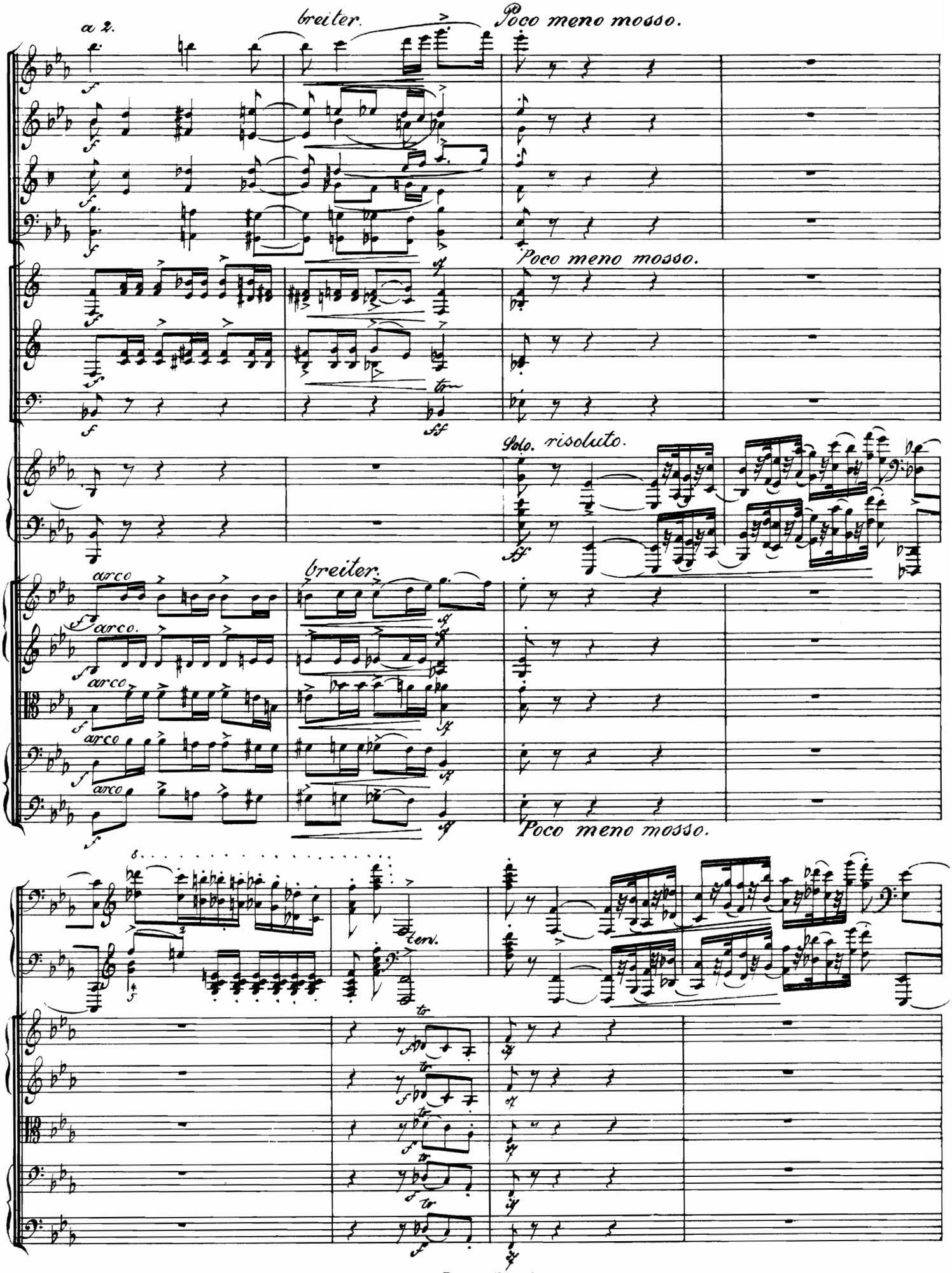
a 2.
breiter.
Poco meno mosso.
Poco meno mosso.
Solo. risoluto.
arco
arco.
arco
arco
arco
breiter.
Poco meno mosso.
ten.
tr

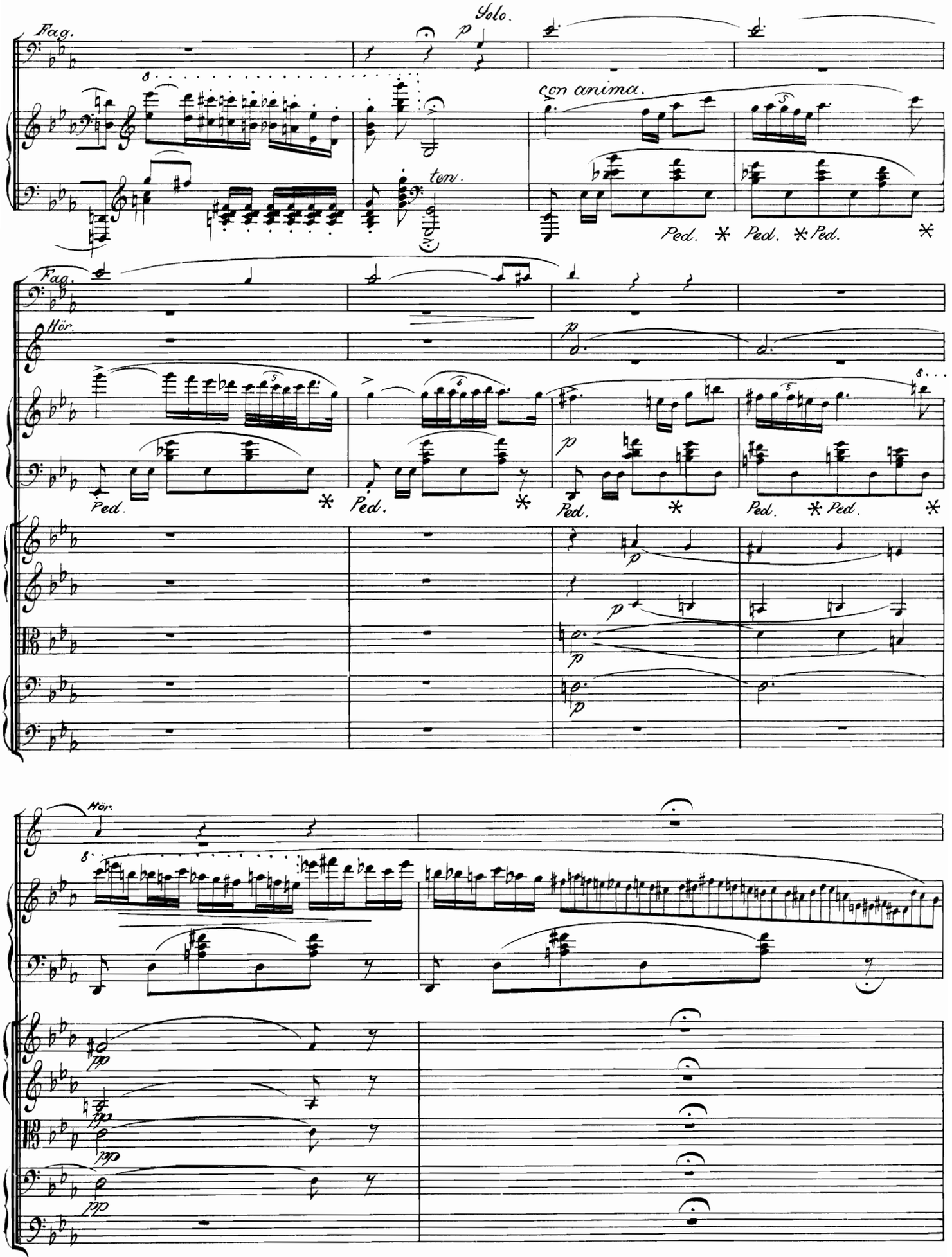
Fag.
Solo.
p
con anima.
ten.
Ped. * Ped. * Ped. *
Fag.
Hör.
p
Ped. * Ped. * Ped. * Ped. * Ped. *
Hör.
pp
pp
pp
pp

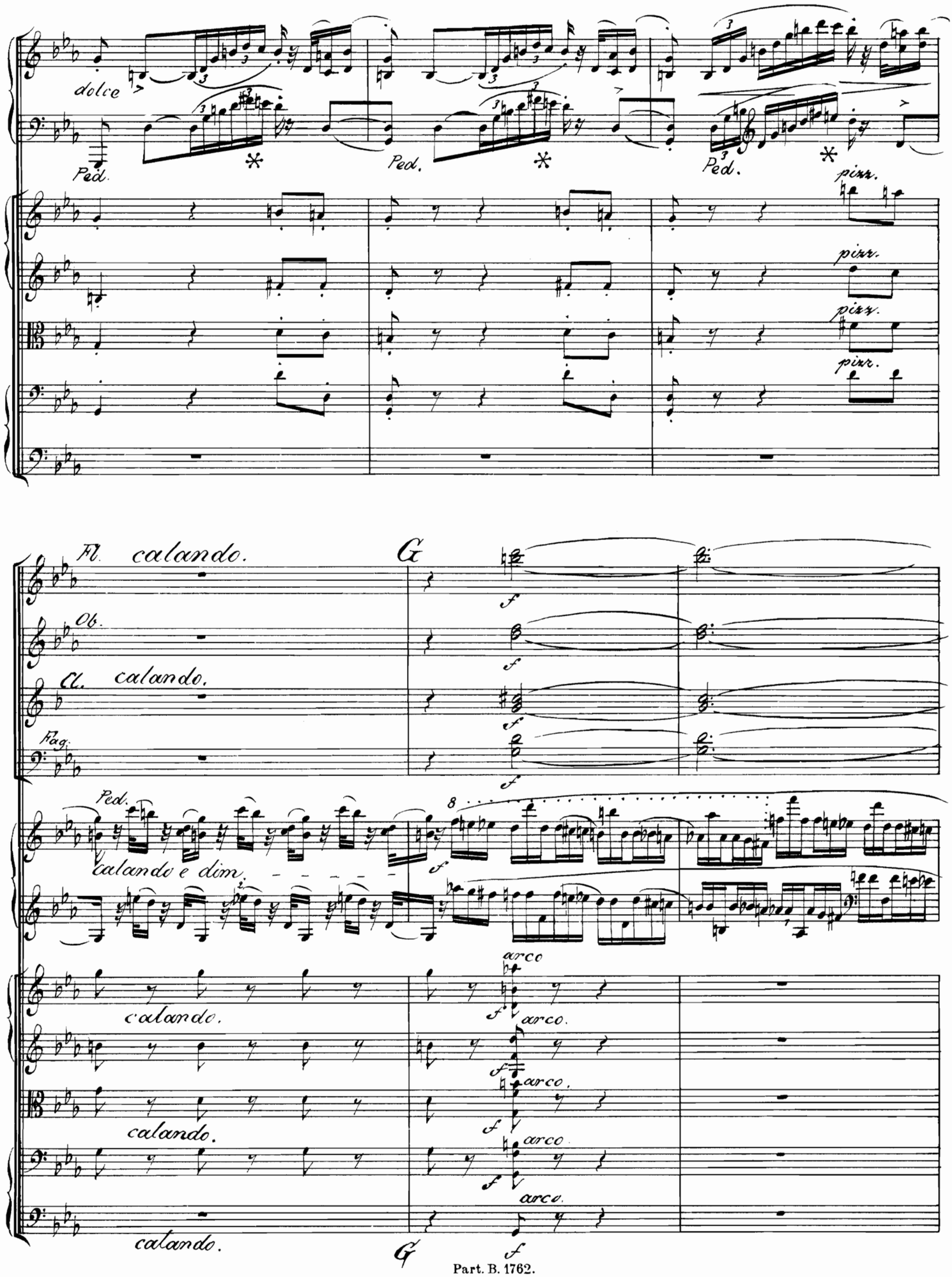
dolce
Ped.
pizz.
Fl.
calando.
Ob.
Cl.
calando.
Fag.
G
f
Ped.
calando e dim.
arco
calando.

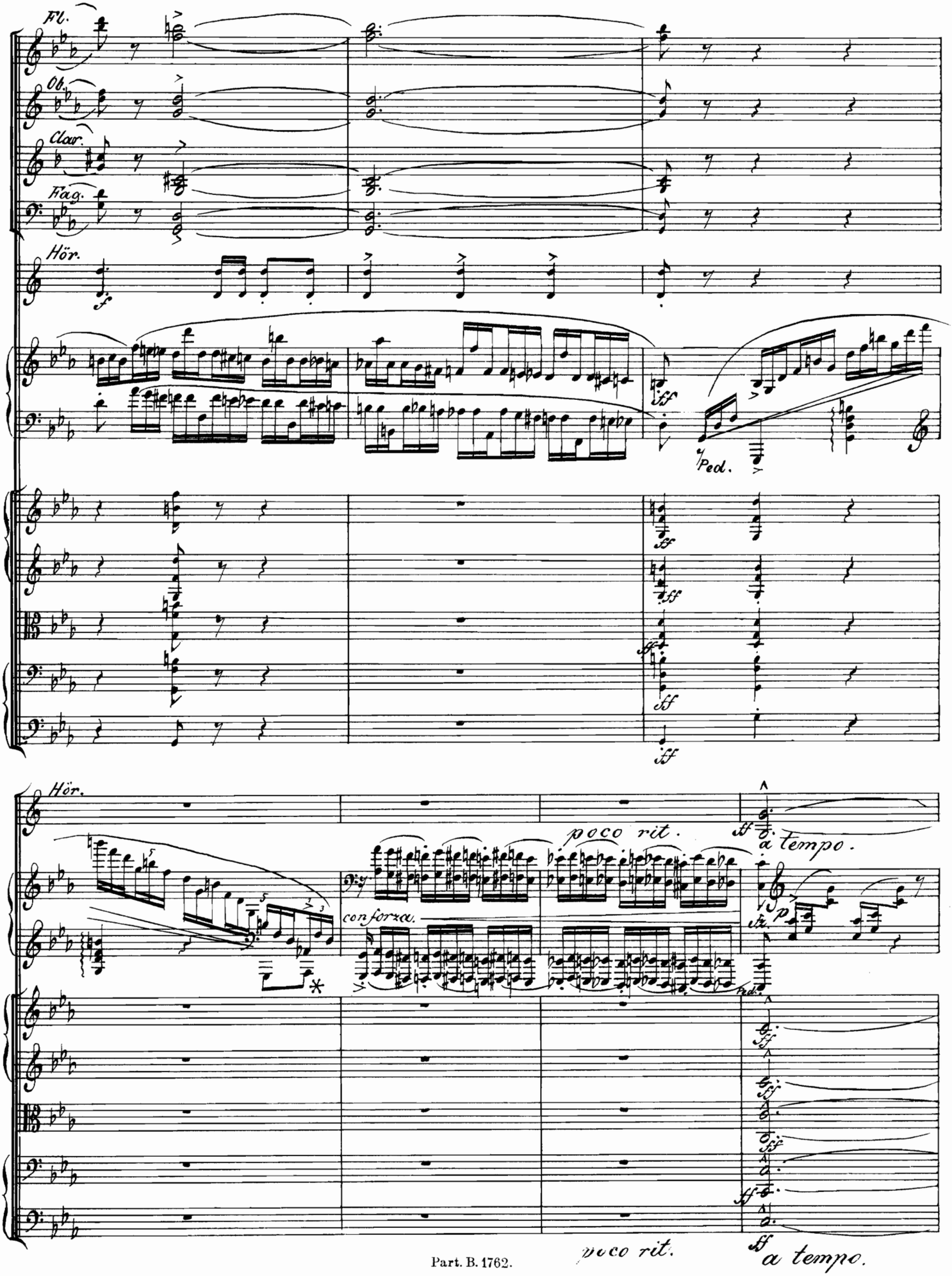
Fl.
Ob.
Clar.
Fag.
Hör.
Ped.
Hör.
poco rit.
a tempo.
con forza.
poco rit.
a tempo.

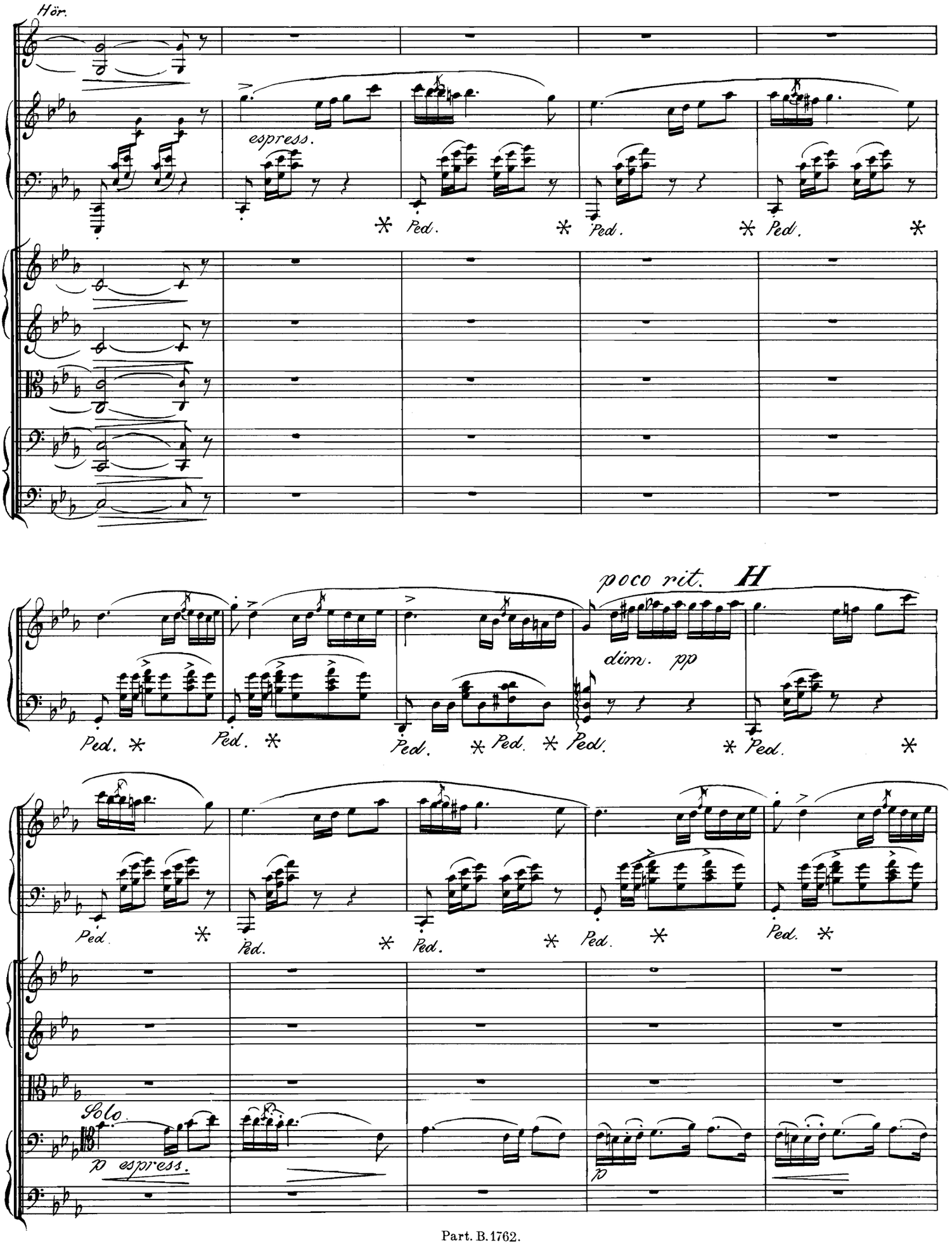
Hör.
espress.
Ped.
poco rit.
H
dim. pp
Solo.
p espress.
p

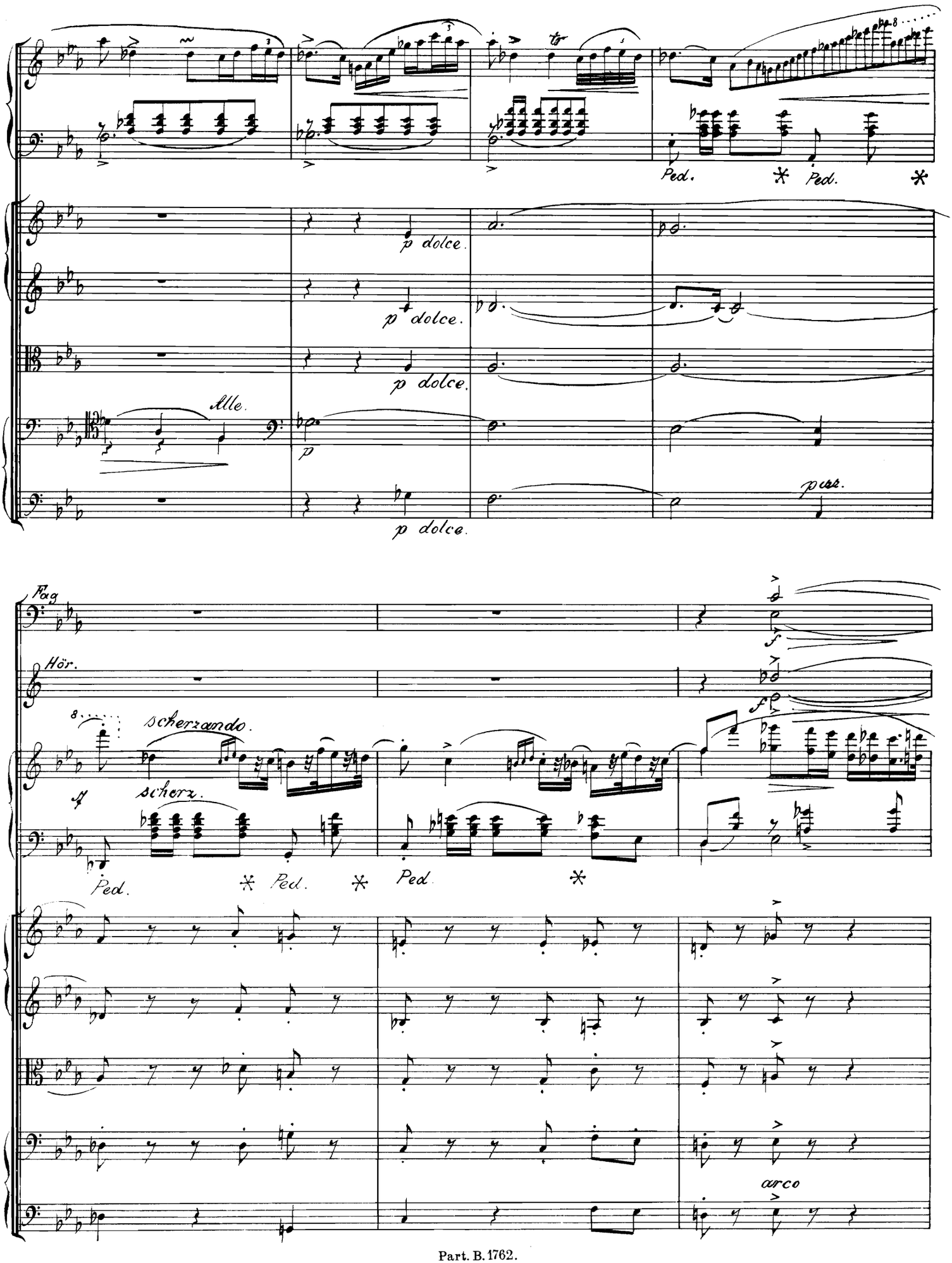
Ped.
Ped.
p dolce.
p dolce.
p dolce.
Allo.
p
p dolce.
pizz.
Fag
Hör.
f
f
scherzando.
scherz.
Ped.
Ped.
Ped.
arco

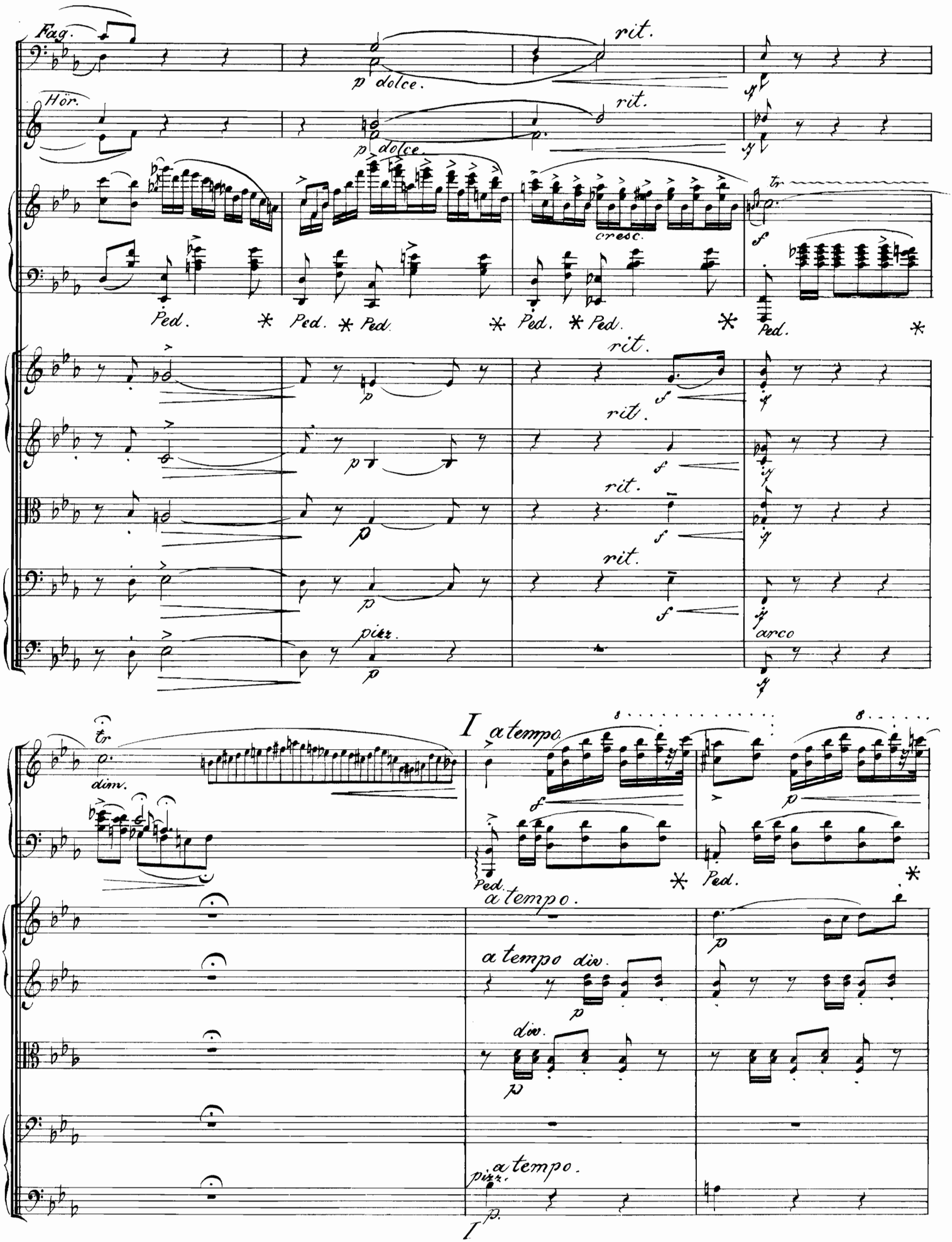
Fag.
Hör.
p dolce.
rit.
cresc.
Ped.
pizz.
arco
dim.
I a tempo
a tempo
a tempo div.
div.
pizz.
I

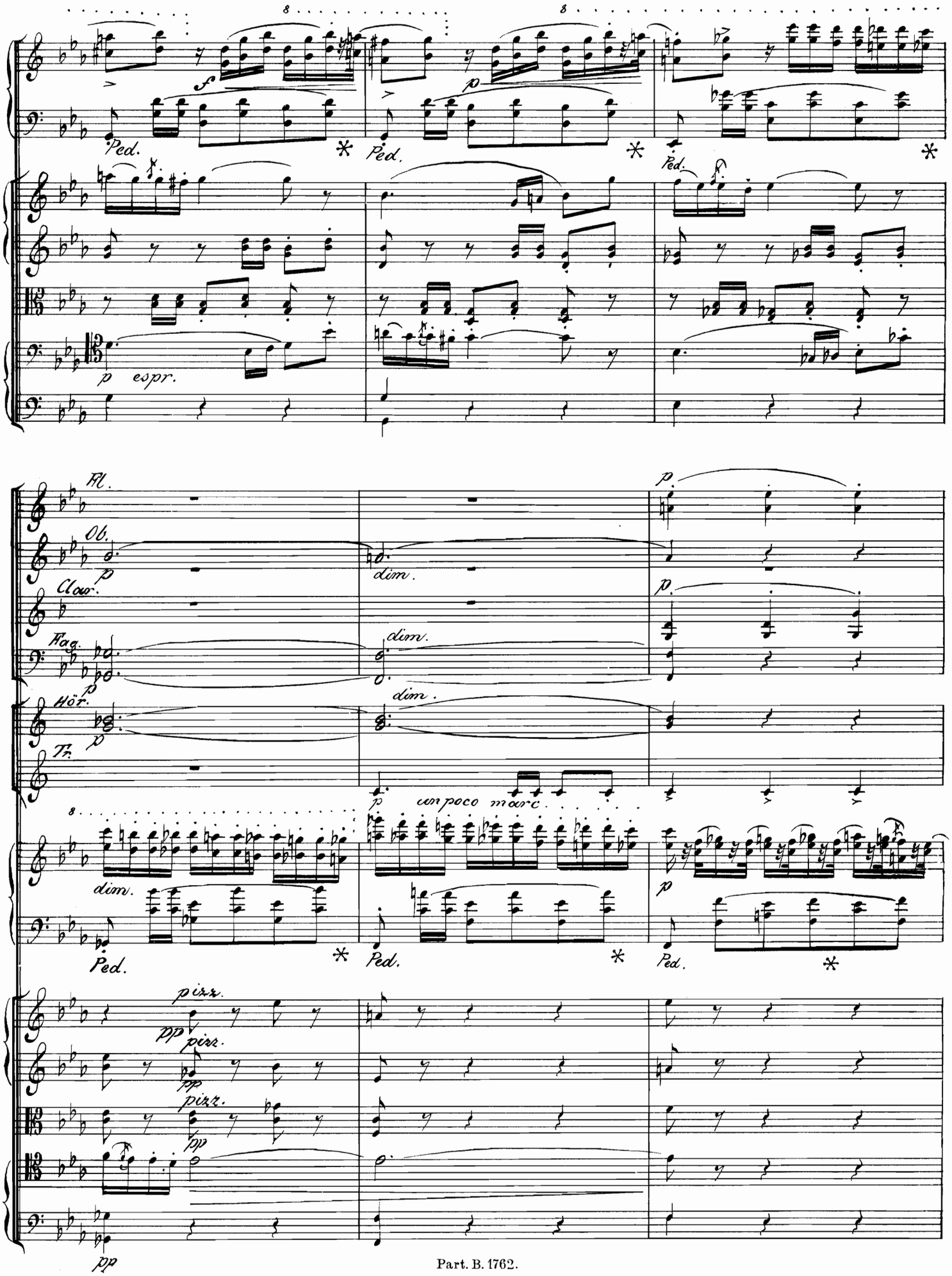
Ped.
p espr.
Fl.
Ob.
Clar.
Fag.
Hör.
Tr.
dim.
p
un poco marc.
pizz.
pp

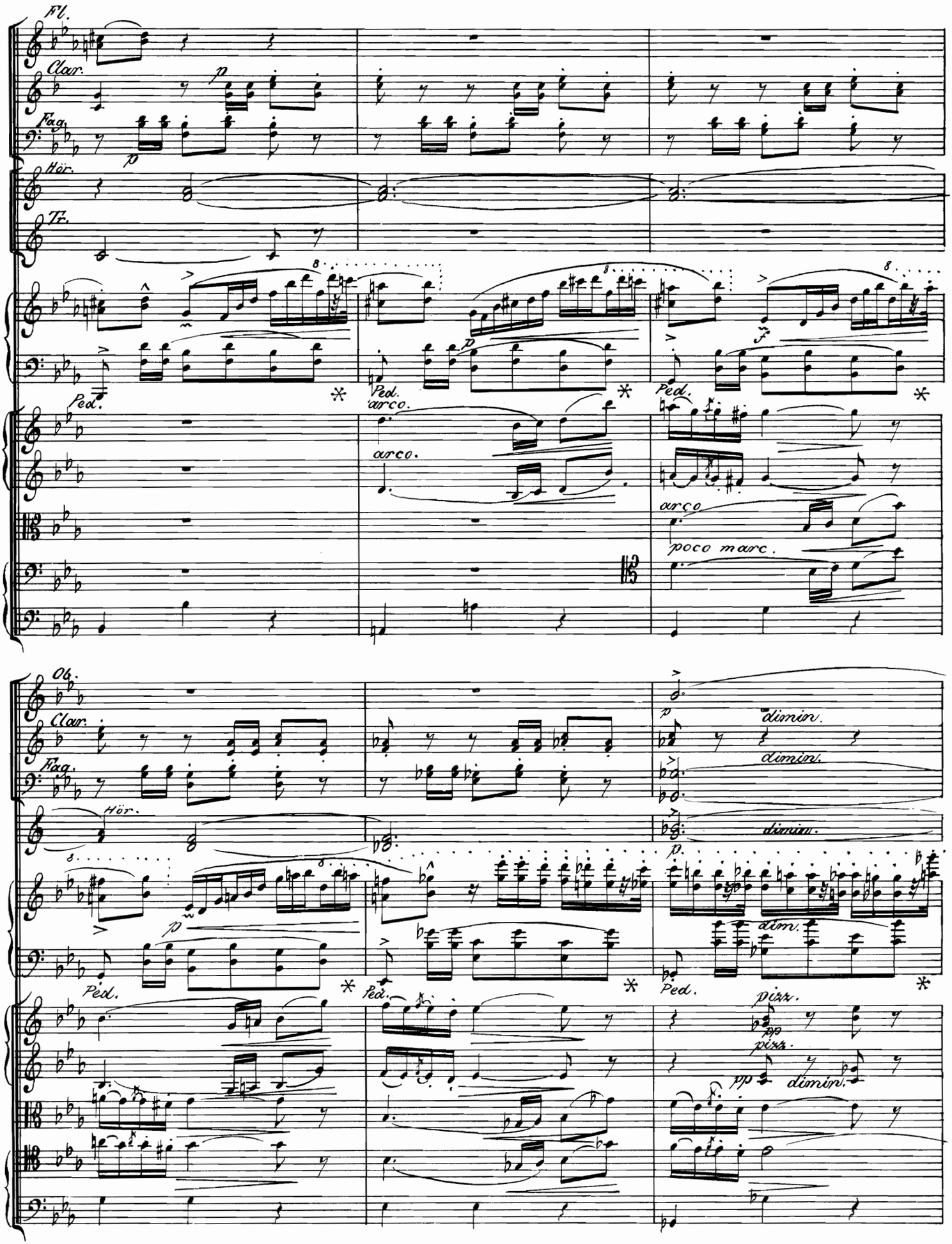
Fl.
Clar.
Fag.
Hör.
Tr.
Ped.
arco.
poco marc.
Ob.
dimin.
pizz.
pp

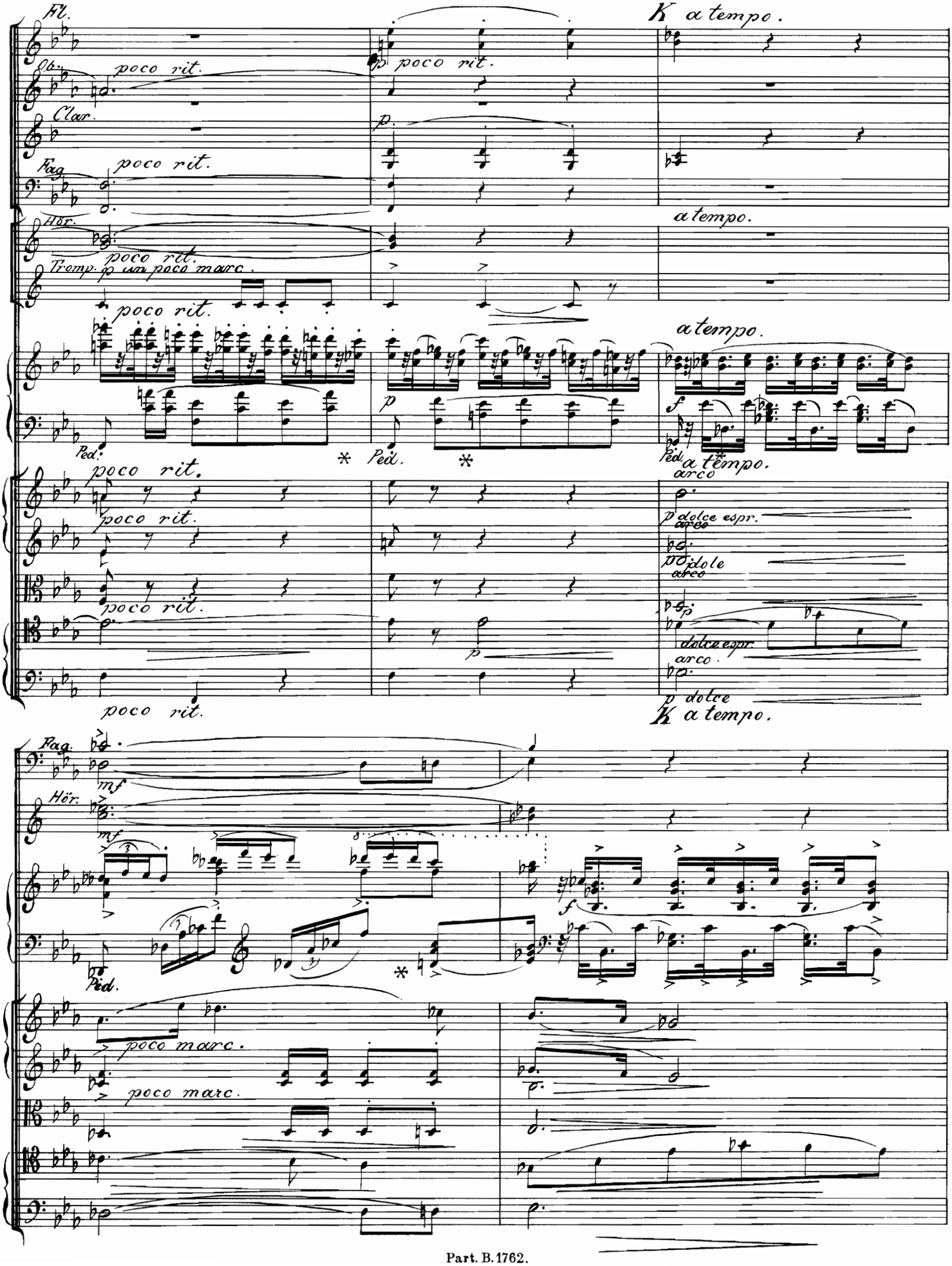
Fl.
Ob.
poco rit.
Clar.
Fag.
poco rit.
Hör.
poco rit.
Tromp.
p un poco marc.
poco rit.
Ped.
poco rit.
poco rit.
poco rit.
poco rit.
poco rit.
p poco rit.
p
p
Ped.
K a tempo.
a tempo.
a tempo.
f
Ped.
a tempo.
arco
p dolce espr.
arco
p dole
arco
p
dolce espr.
arco
p dolce
K a tempo.
Fag.
mf
Hör.
mf
Ped.
f
poco marc.
poco marc.

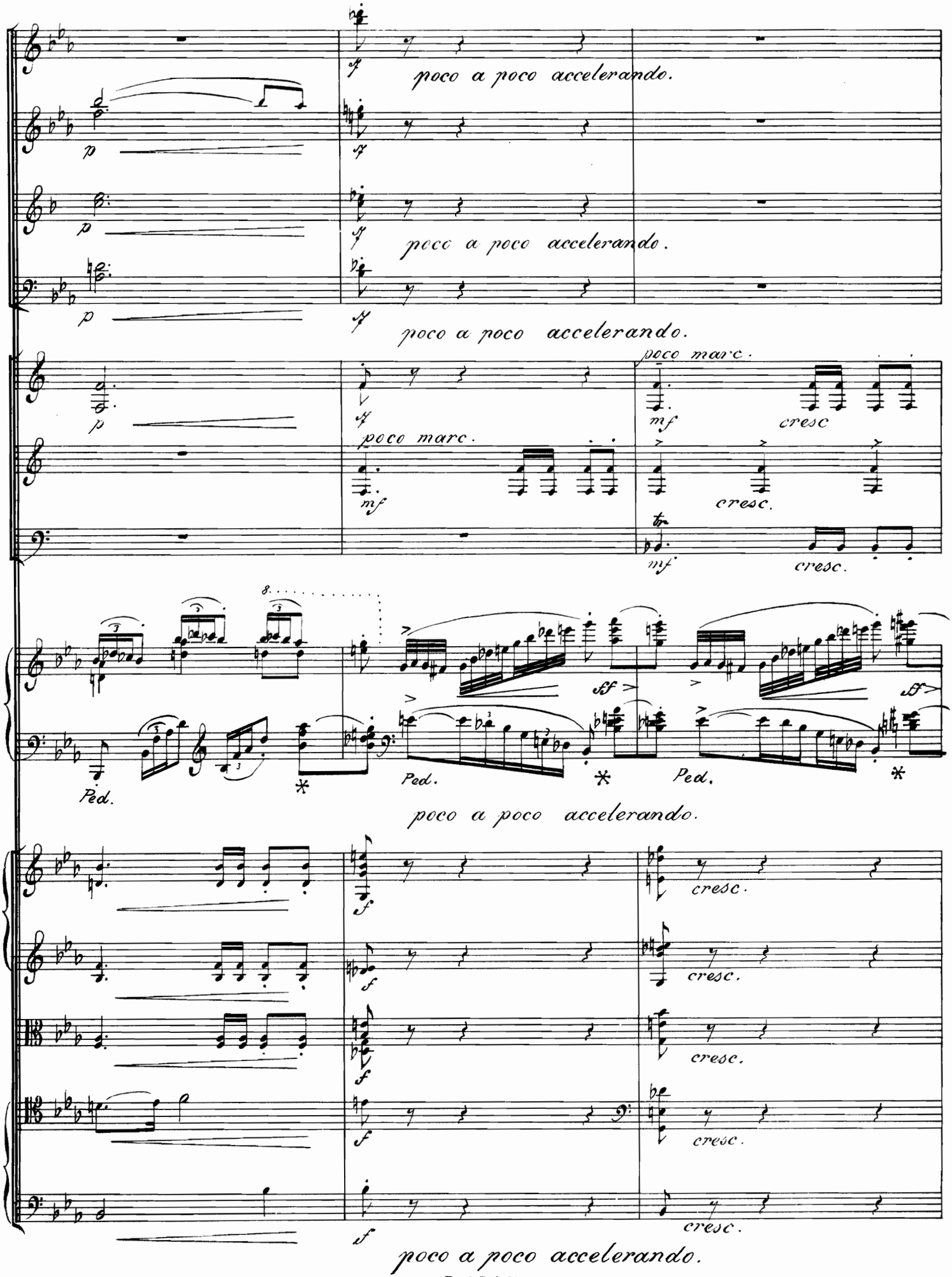
poco a poco accelerando.
poco a poco accelerando.
poco a poco accelerando.
poco marc.
poco marc.
cresc
cresc.
cresc.
Ped.
Ped.
Ped.
poco a poco accelerando.
cresc.
cresc.
cresc.
cresc.
poco a poco accelerando.

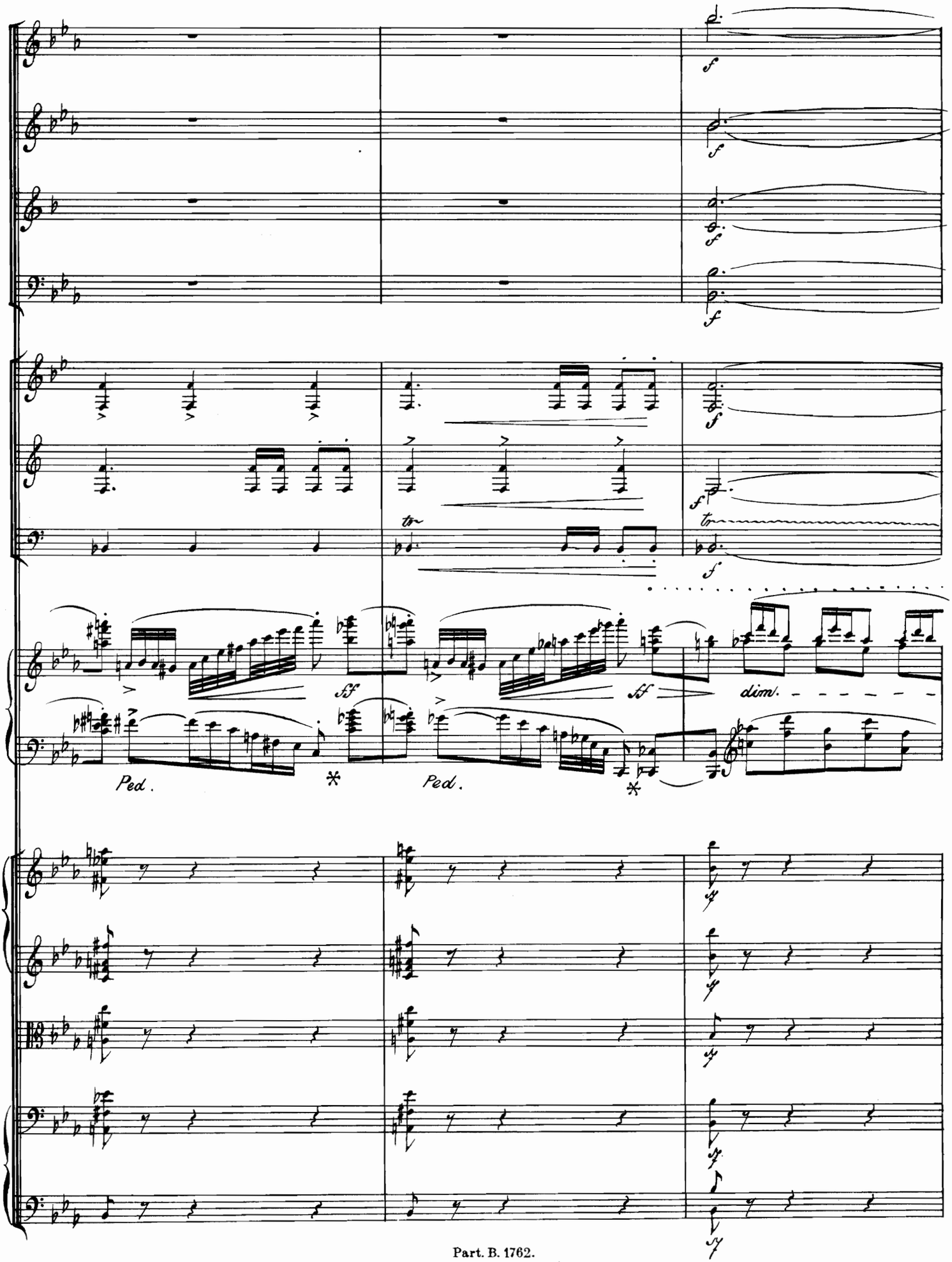
f
tr
sf
dim.
Ped.
Ped.

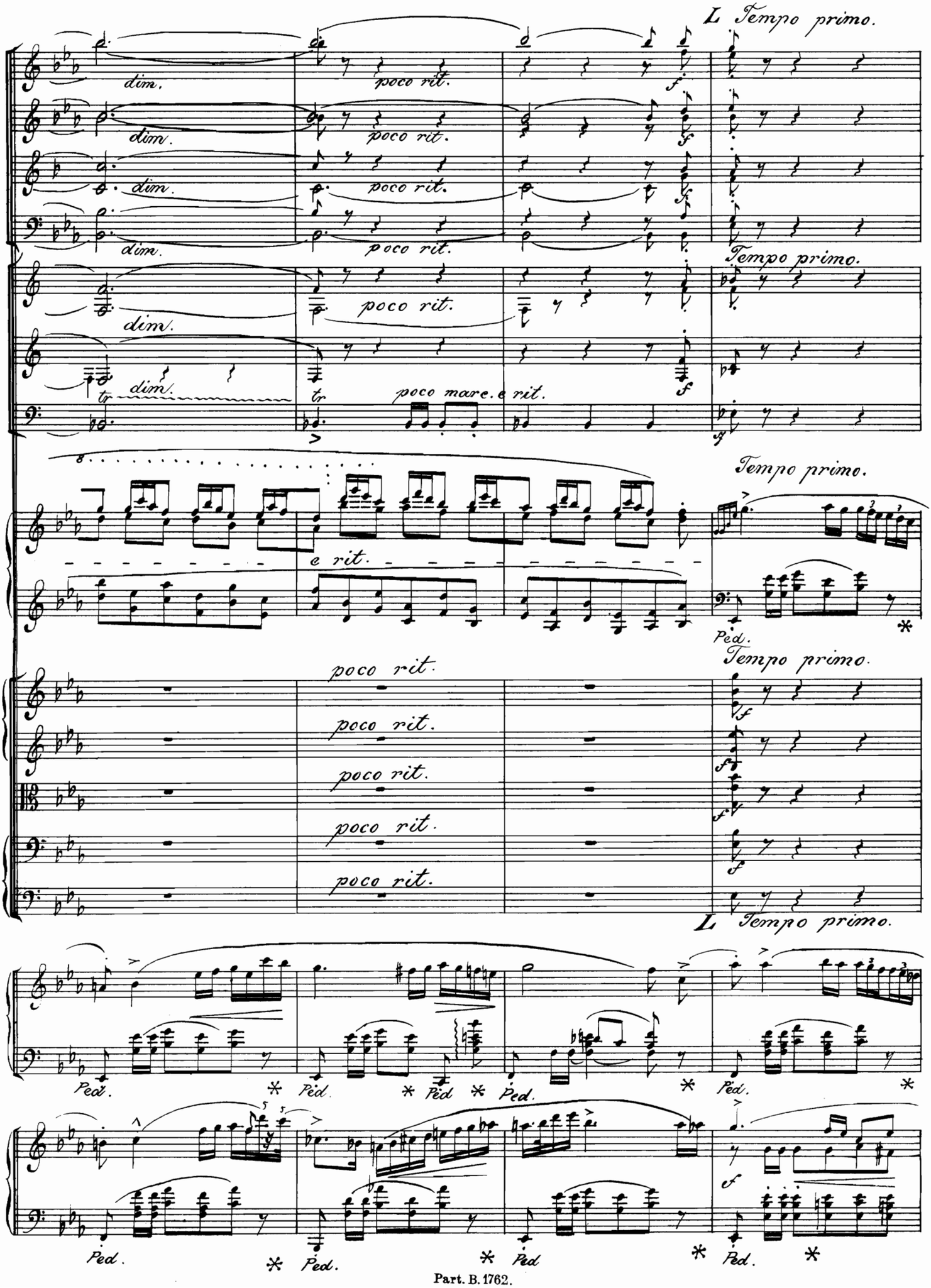
L Tempo primo.
dim.
poco rit.
Tempo primo.
poco mare. e rit.
e rit.
Ped.
*

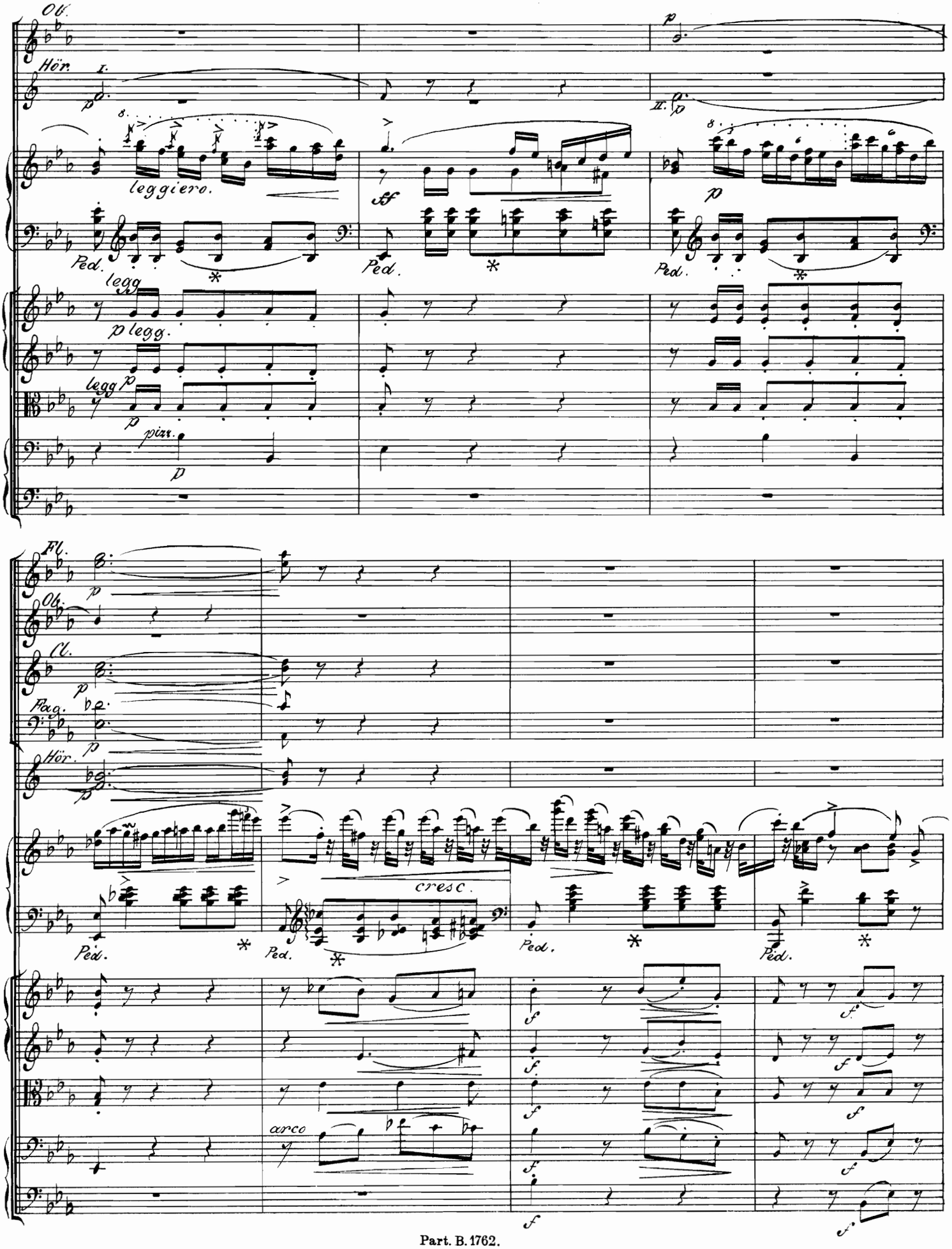
Ob.
Hör.
I.
II.
leggiero.
Ped.
legg.
pizz.
Fl.
Cl.
Fag.
cresc.
arco

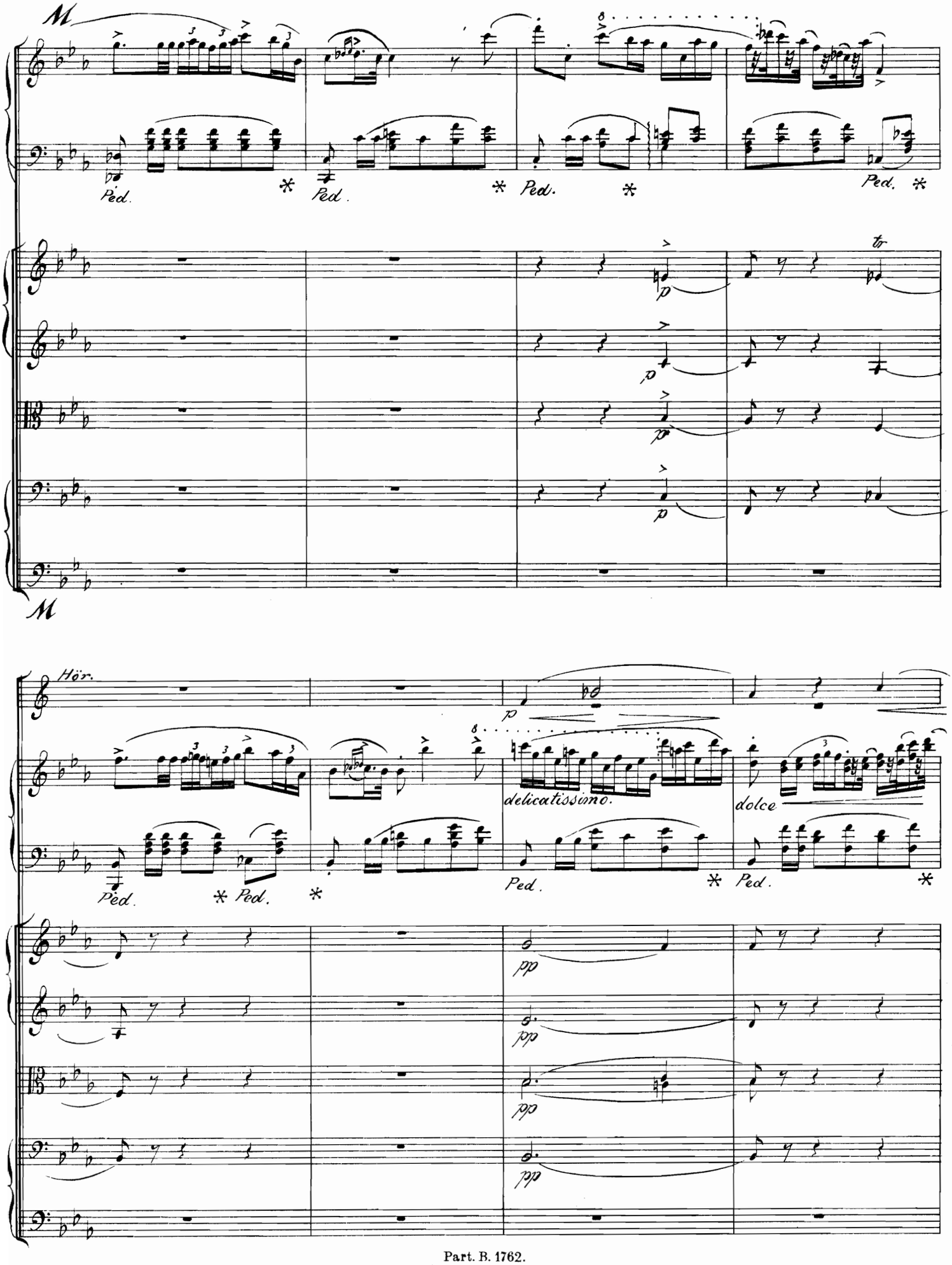
M
Ped.
Ped.
Ped.
Ped.
p
tr
M
Hör.
p
delicatissimo.
dolce
Ped.
Ped.
Ped.
Ped.
pp
pp
pp
pp

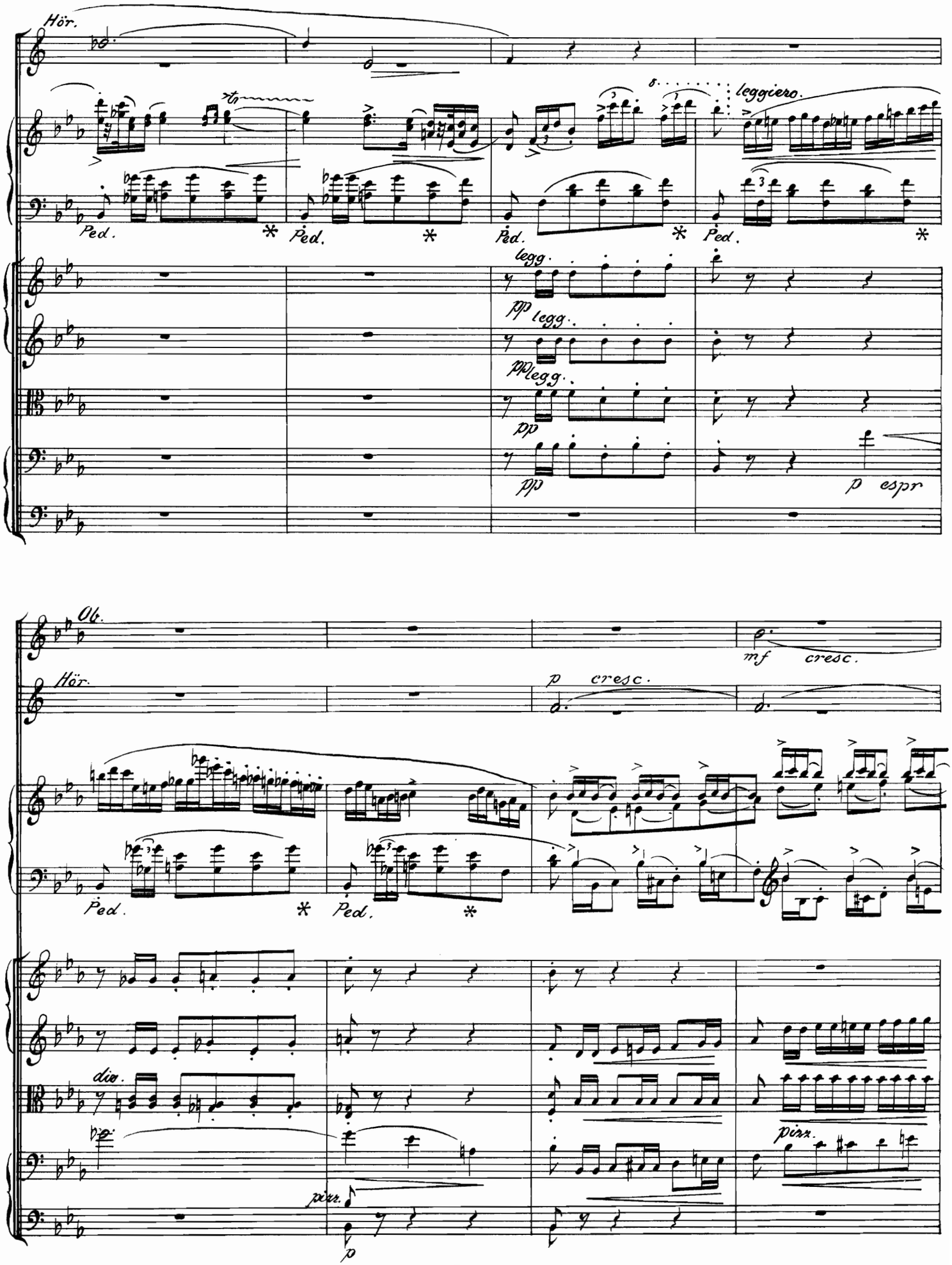
Hör.
leggiero.
Ped.
legg.
pp
p espr
Ob.
mf cresc.
Hör.
p cresc.
Ped.
div.
pizz.
pizz.
p

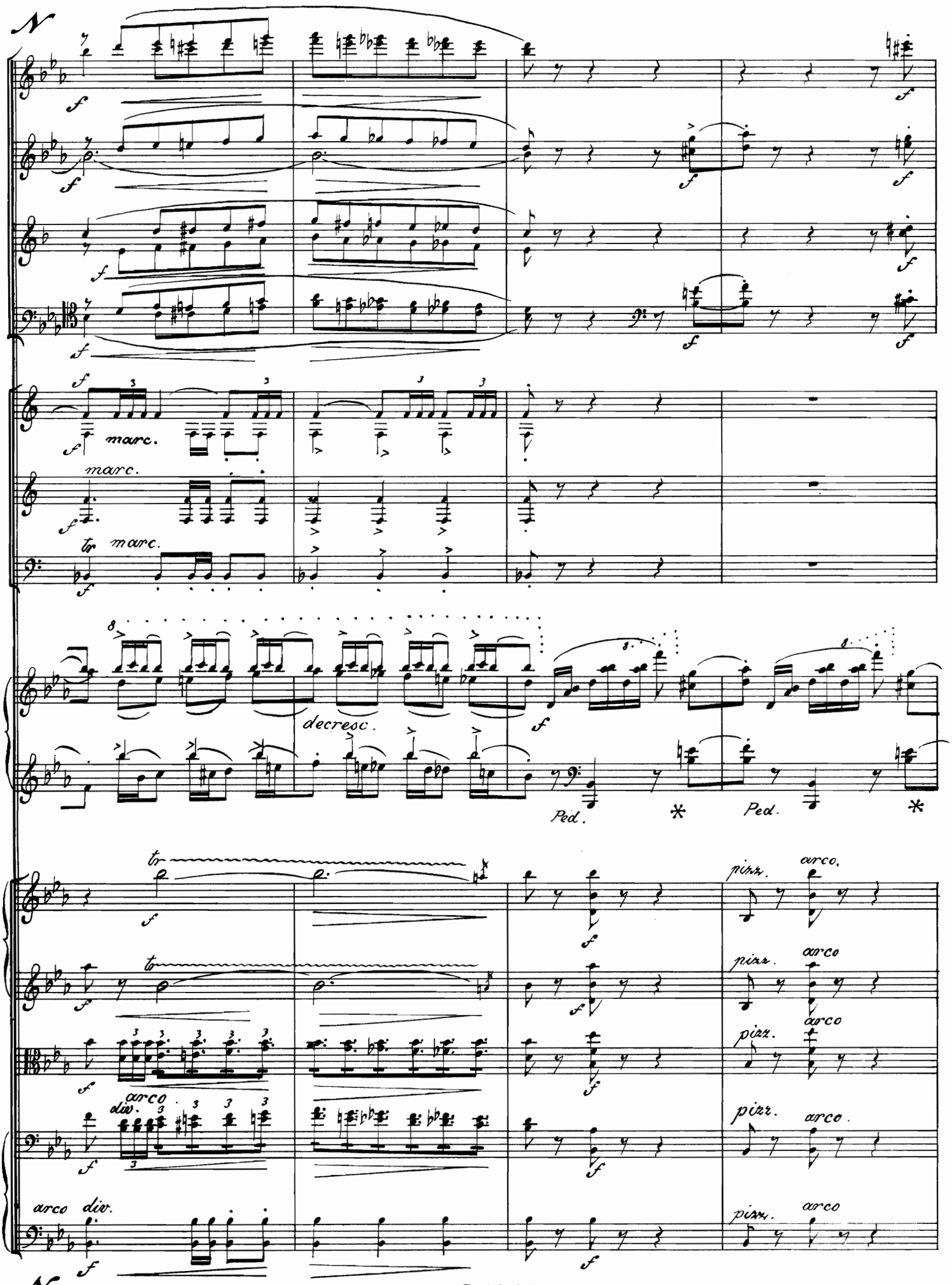
marc.
marc.
marc.
decresc.
Ped.
Ped.
arco
arco div.
arco div.
pizz.
arco
pizz.
arco
pizz.
arco
pizz.
arco
pizz.
arco

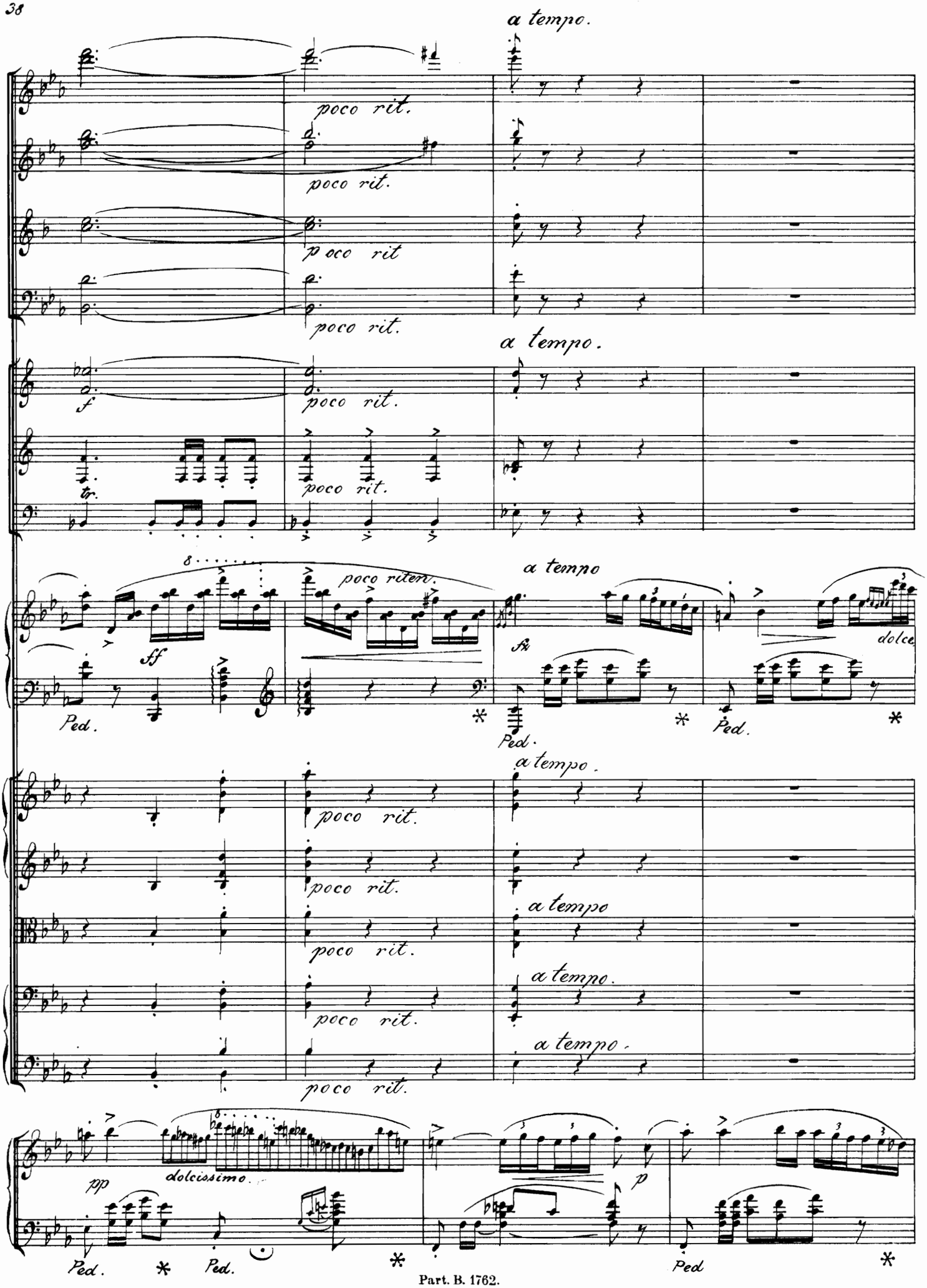
a tempo.
poco rit.
poco rit.
poco rit
poco rit.
a tempo.
f
poco rit.
poco rit.
tr.
poco riten.
a tempo
sf
fz
dolce
Ped.
Ped.
Ped.
a tempo.
poco rit.
poco rit.
a tempo
poco rit.
a tempo.
poco rit.
a tempo.
poco rit.
pp
dolcissimo.
p
Ped.
Ped.
Ped

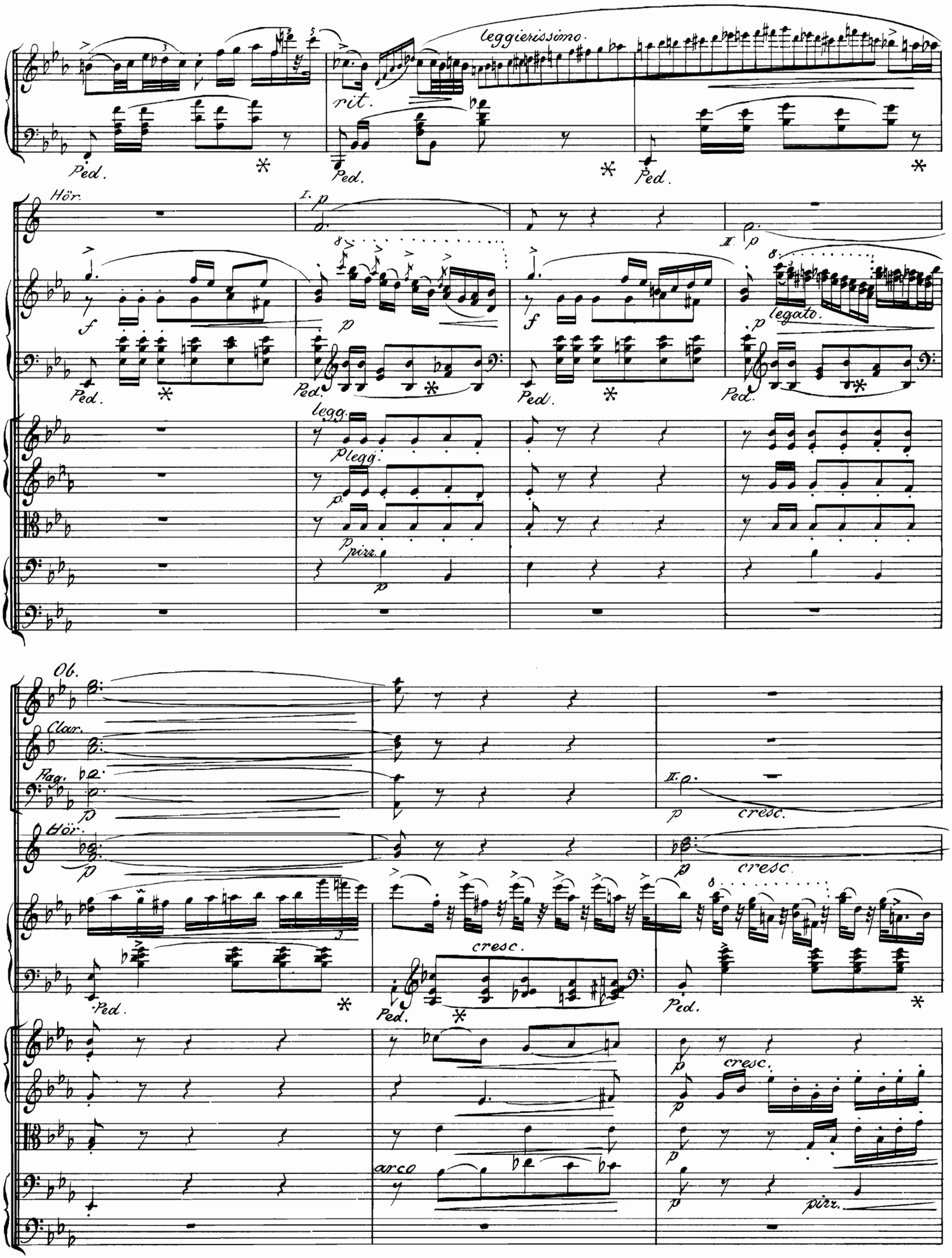
leggierissimo.
rit.
Ped.
Hör.
I.
II.
f
p
legato.
legg.
pizz.
Ob.
Clar.
Fag.
cresc.
arco

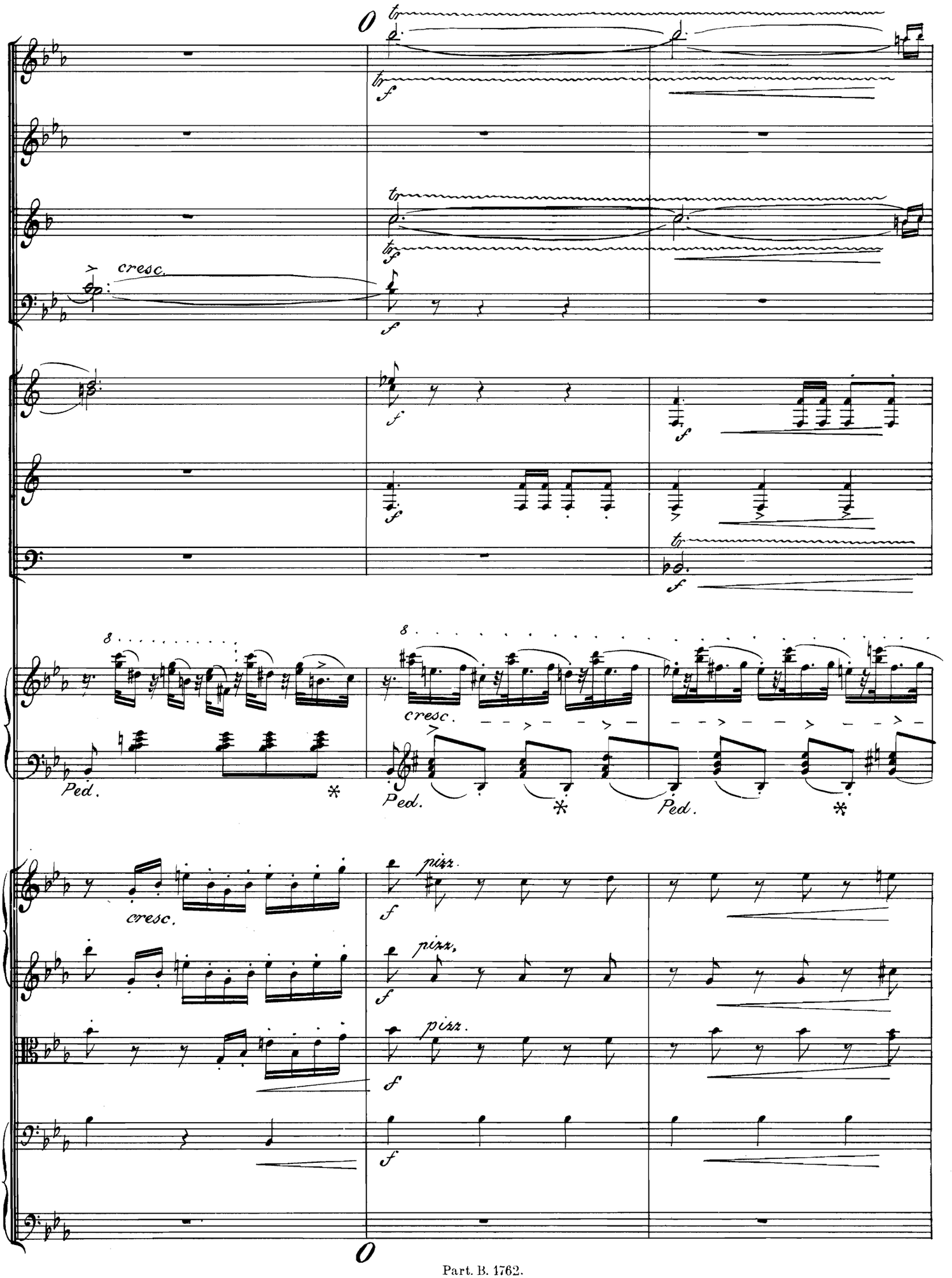
O
tr
f
cresc.
Ped.
pizz.
O

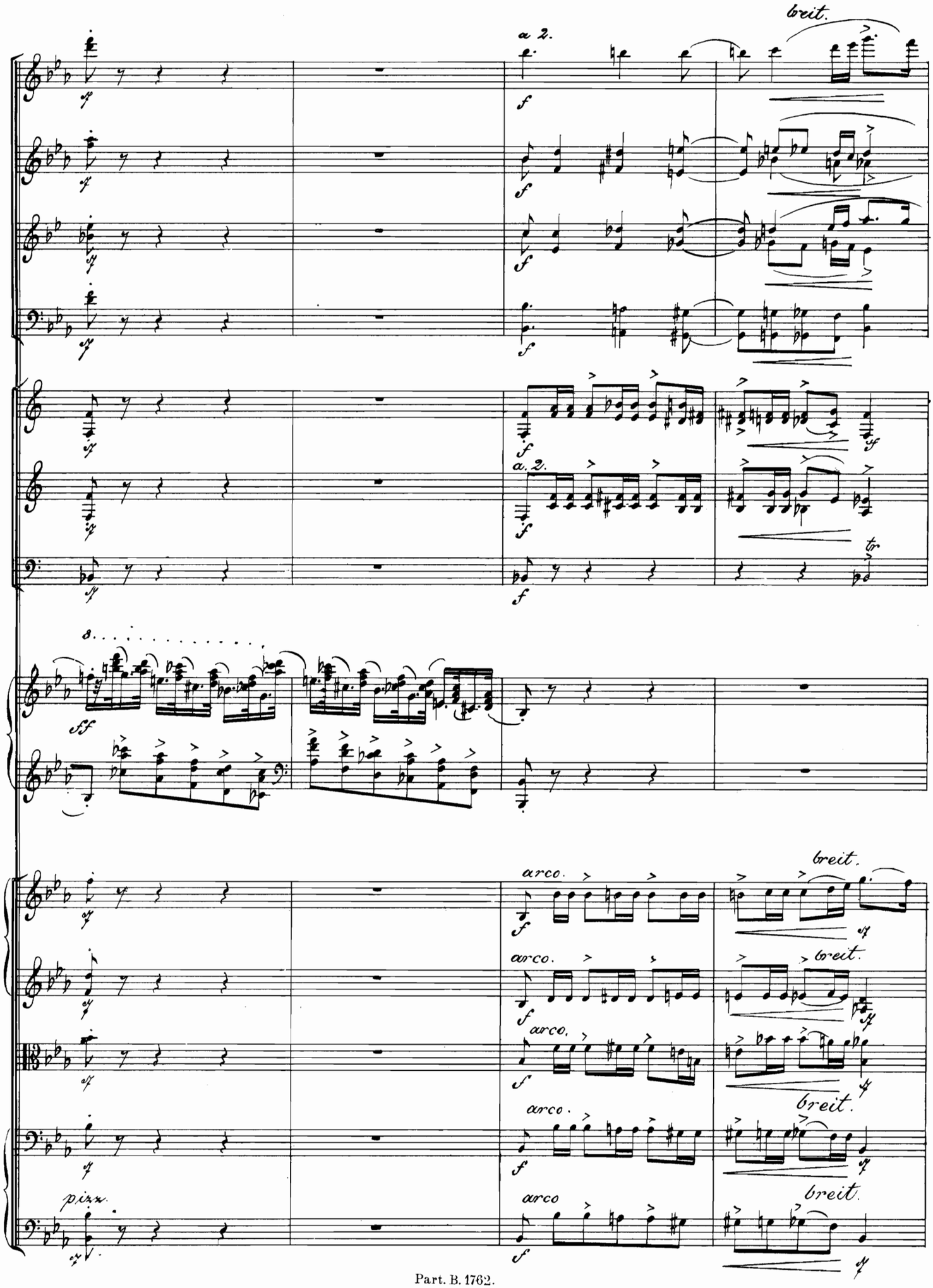
breit.
a 2.
arco.
pizz.

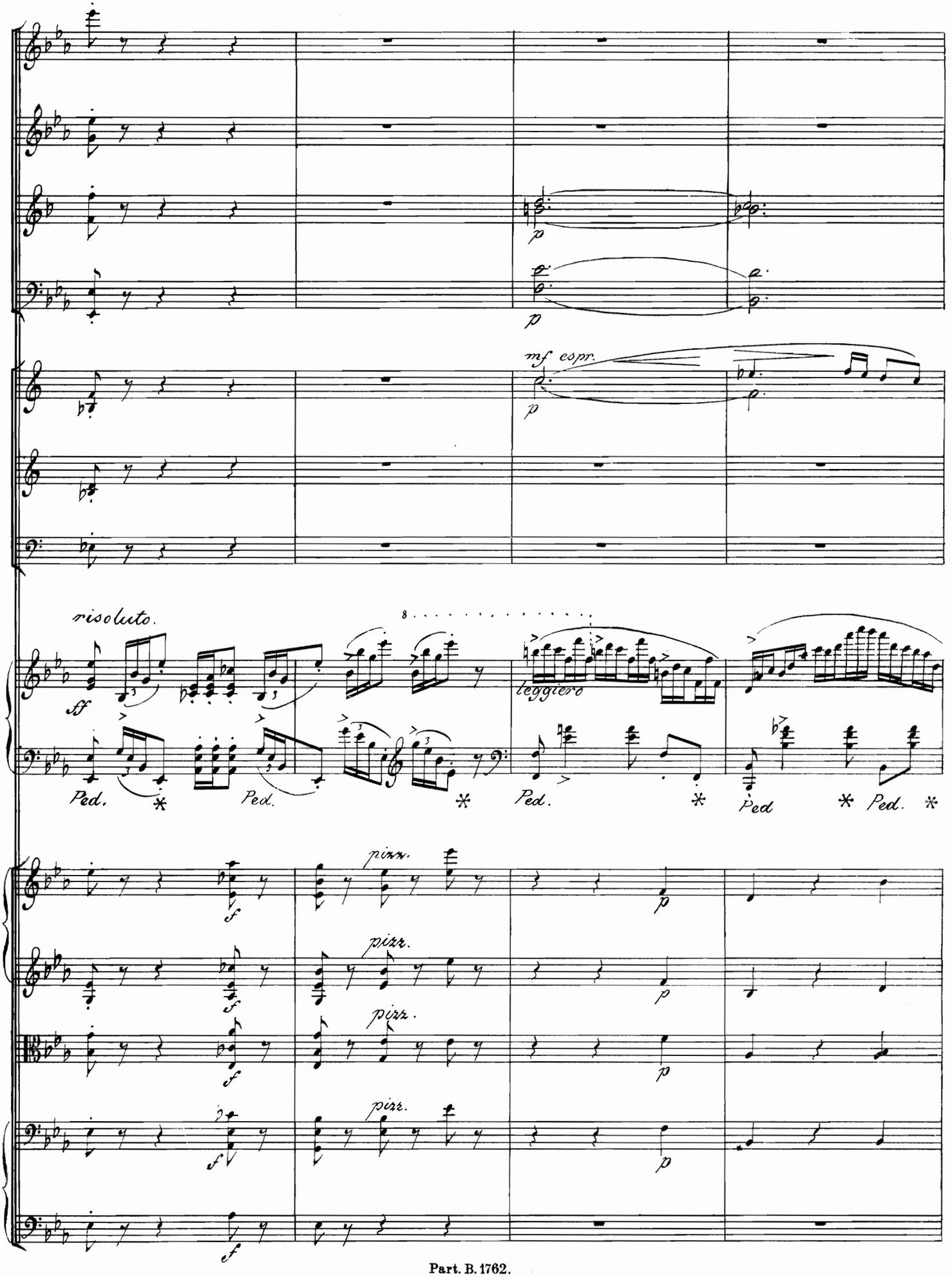
mf espr.
risoluto.
sf
leggiero
Ped.
pizz.
f
p

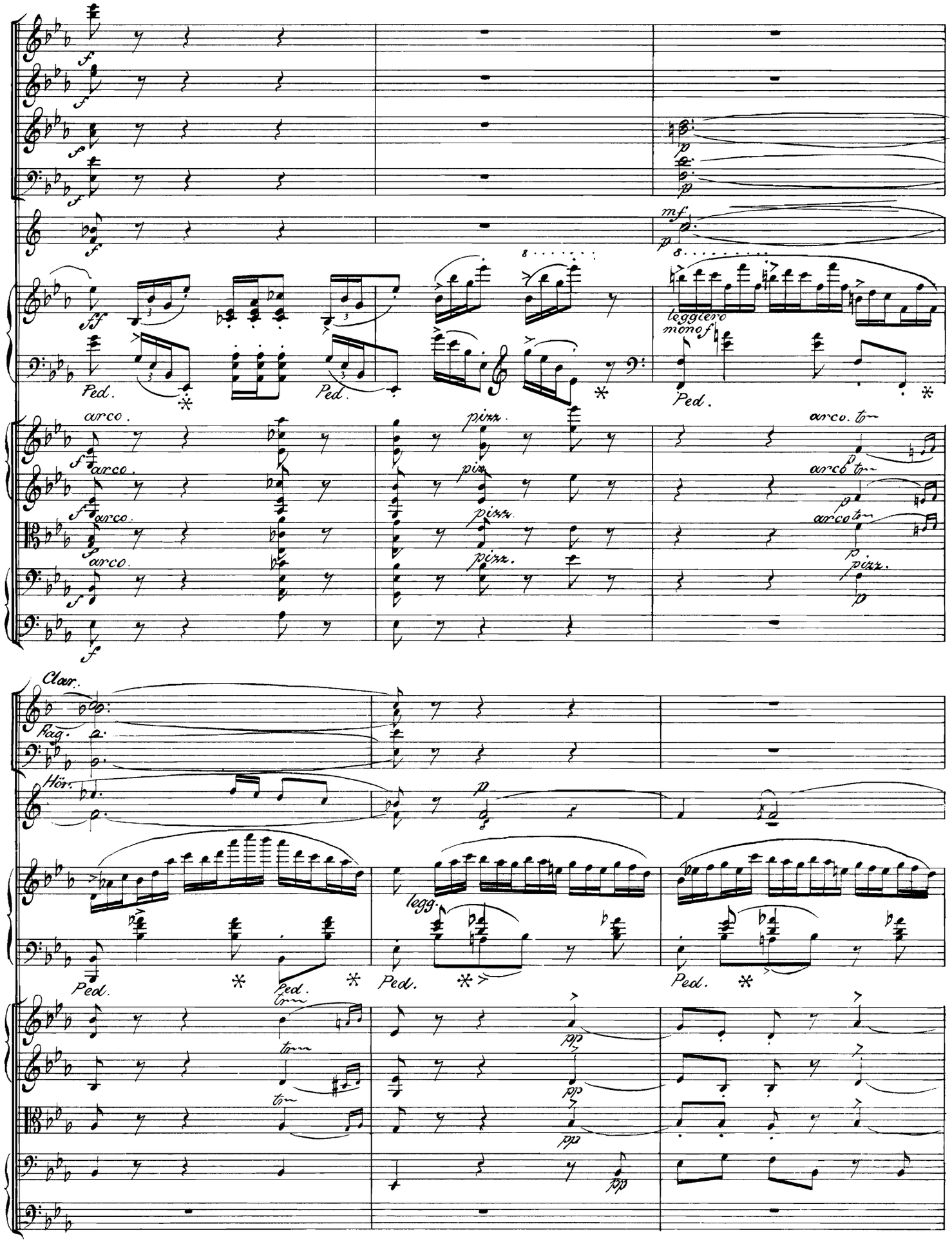
arco.
pizz.
arco. tr
leggiero
mono f
Ped.
Clar.
Fag.
Hör.
legg.

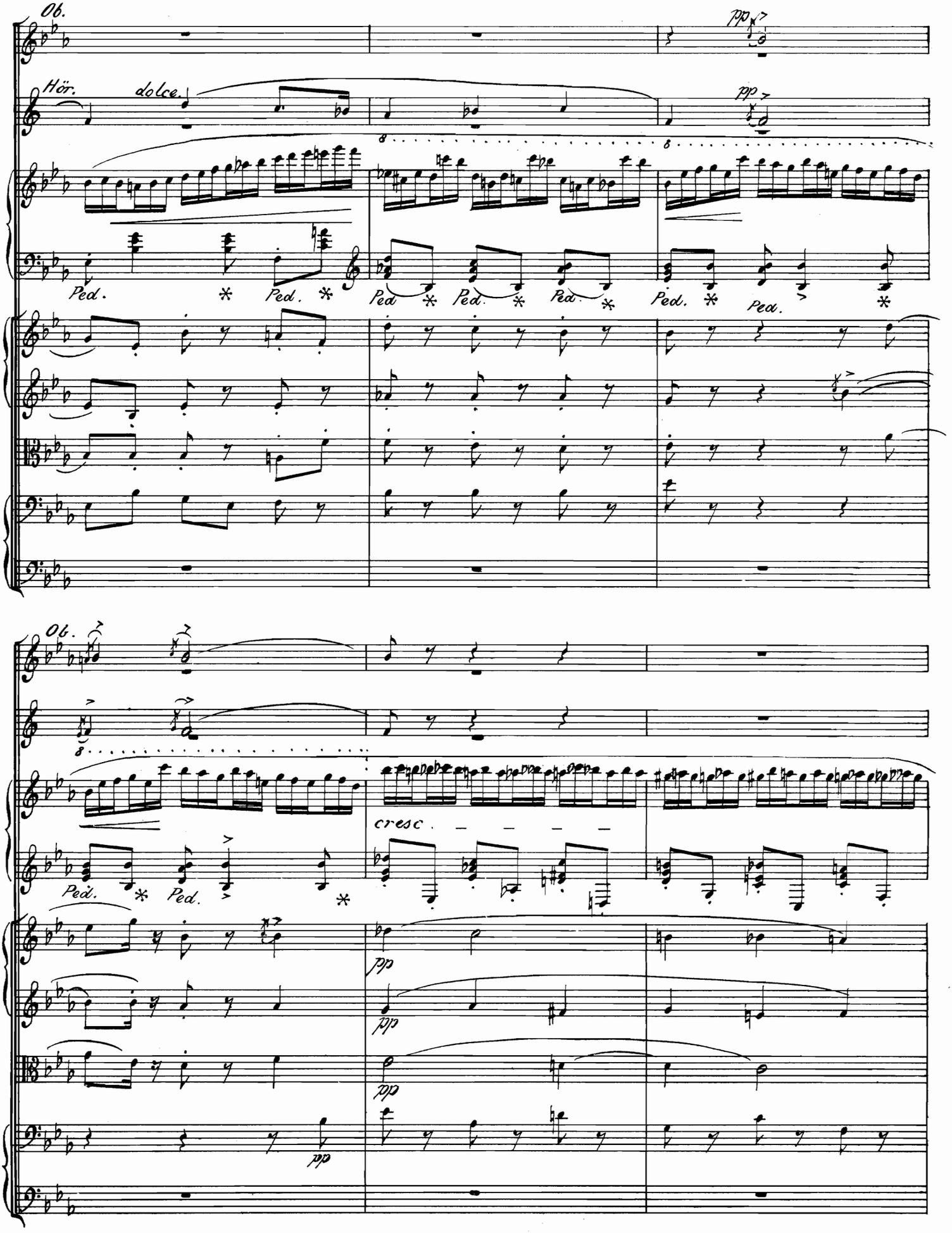
Ob.
Hör.
dolce.
pp
Ped.
Ob.
cresc.
pp

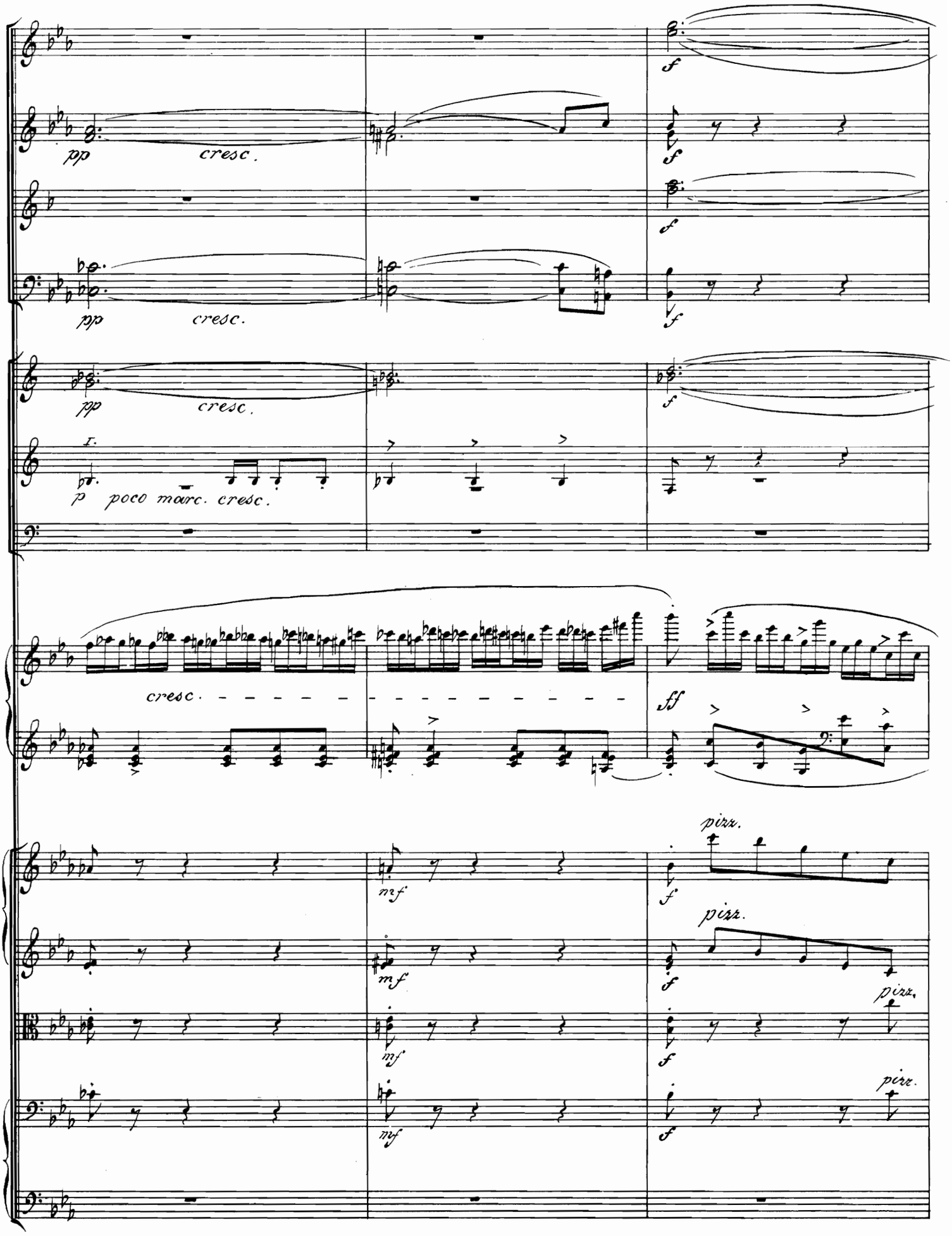
pp
cresc.
f
pp
cresc.
f
pp
cresc.
f
I.
p poco marc. cresc.
cresc.
ff
pizz.
mf
f
pizz.
mf
f
pizz.
mf
f
pizz.
mf
f

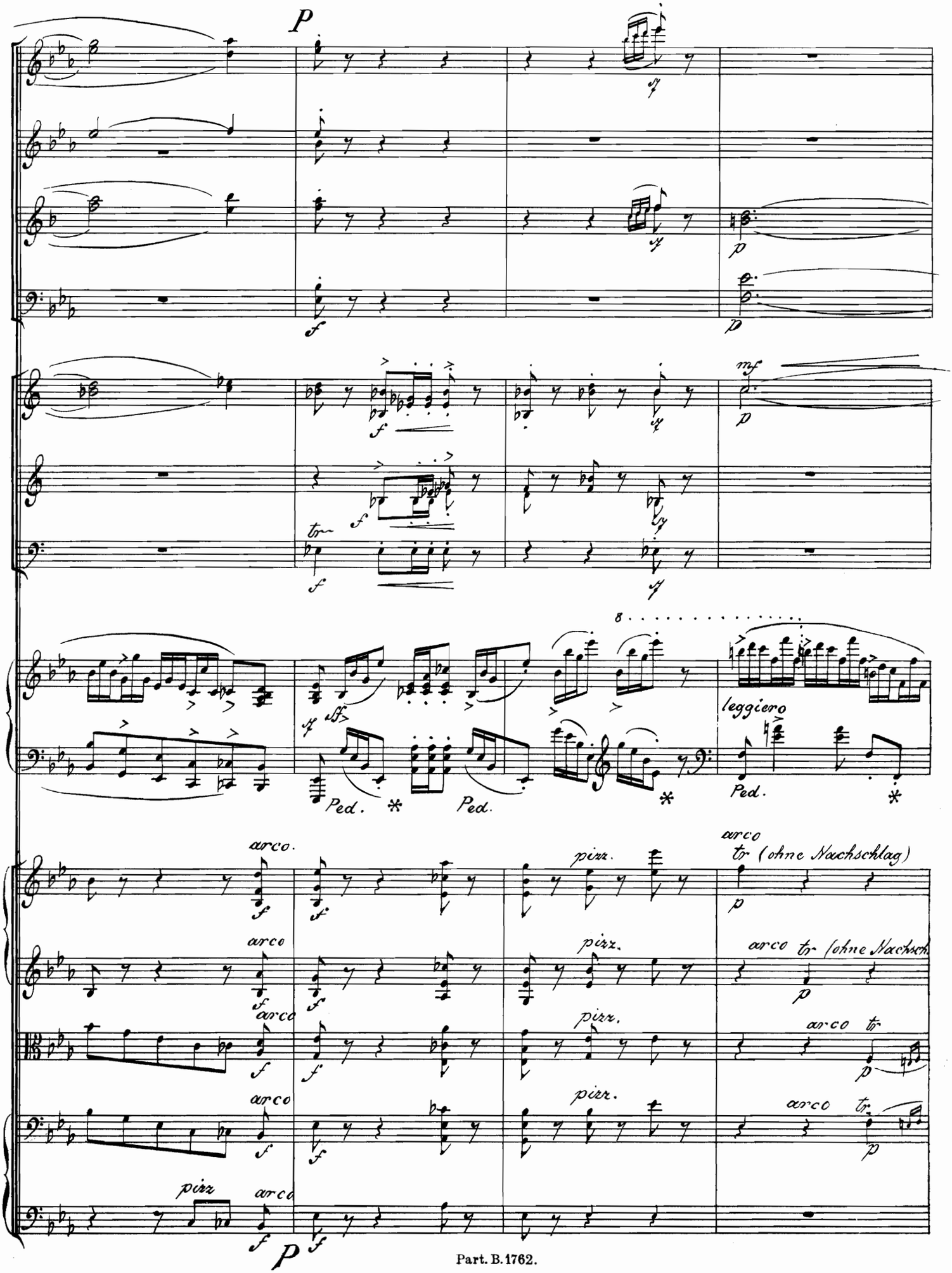
P
mf
tr
8
leggiero
Ped.
arco.
pizz.
arco
tr (ohne Nachschlag)
arco tr (ohne Nachsch.
pizz
P

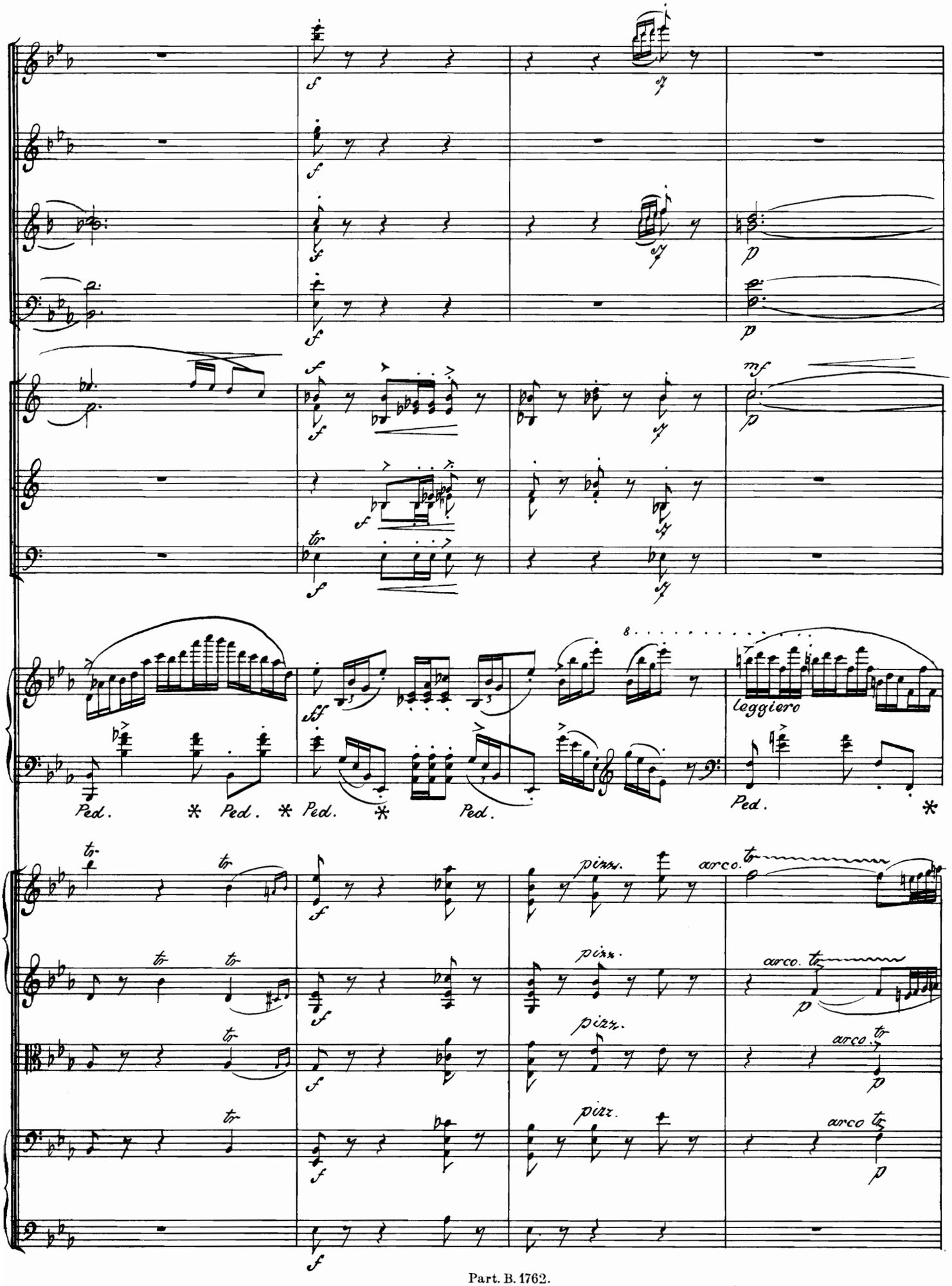
leggiero
Ped.
pizz.
arco.

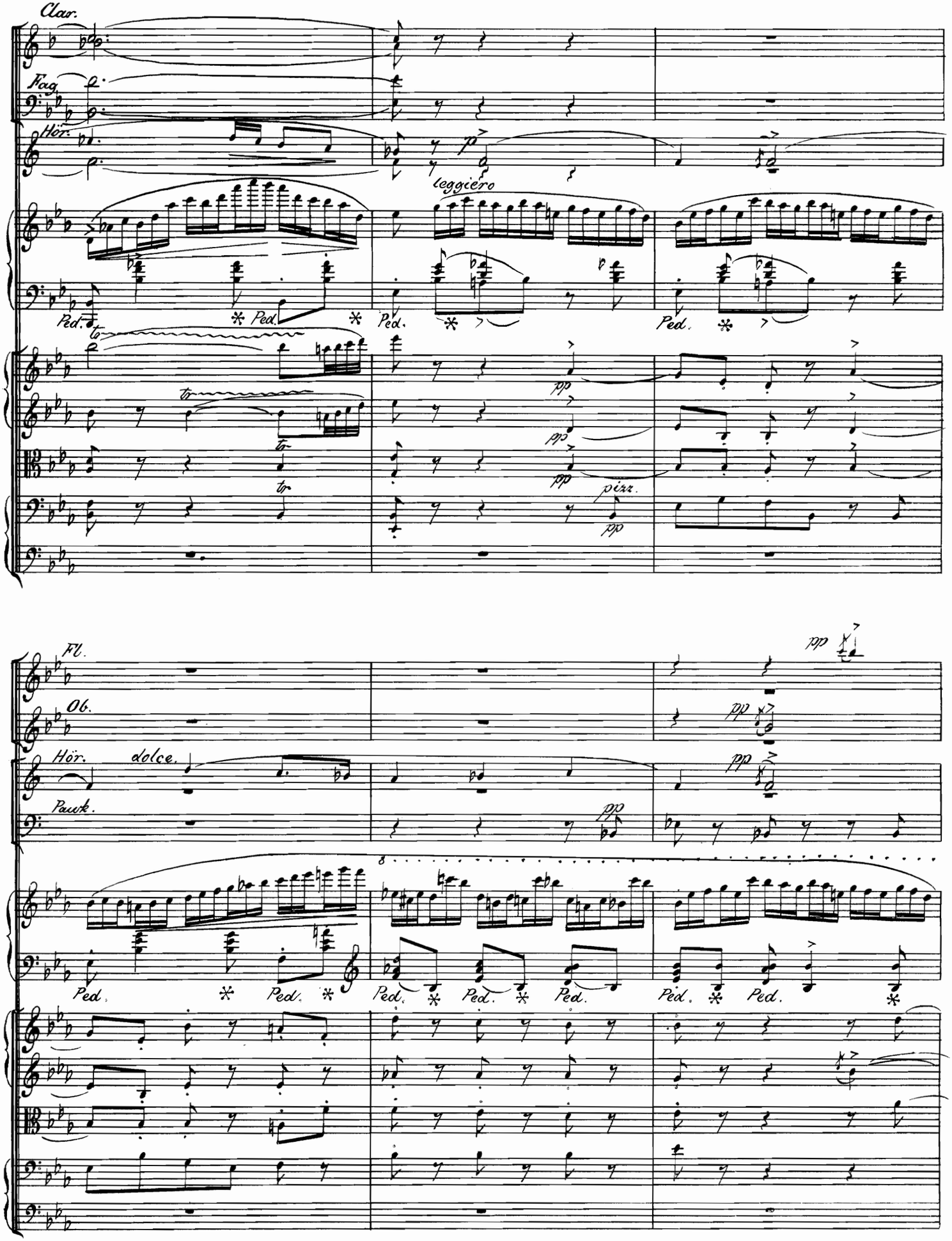
Clar.
Fag.
Hör.
leggiero
Ped.
pizz.
Fl.
Ob.
Hör.
dolce.
Pauk.

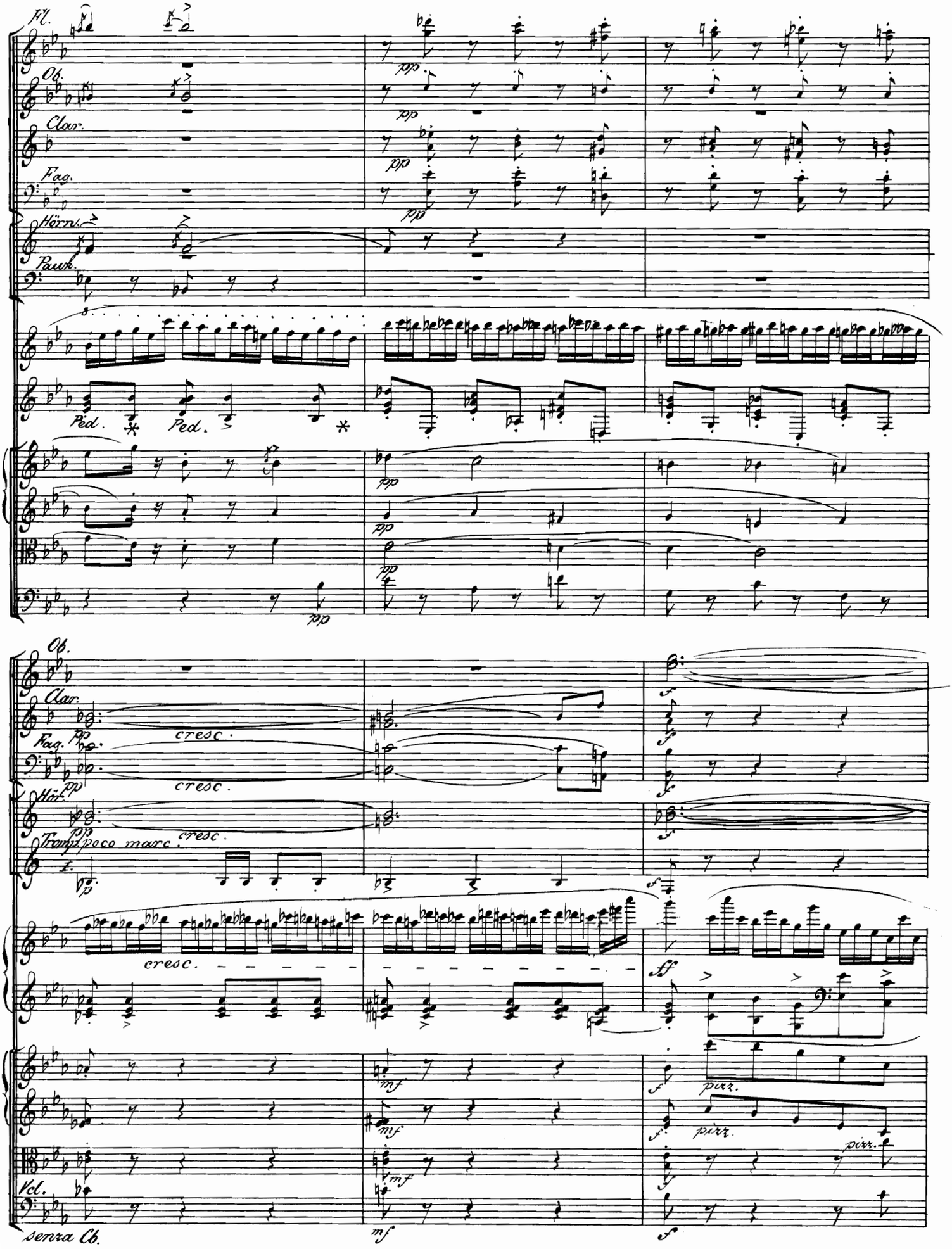
Fl.
Ob.
Clar.
Fag.
Hörn.
Pauk.
Ped.
Ped.
pp
Ob.
Clar.
Fag.
Hörn.
Tromp. poco marc.
cresc.
cresc.
cresc.
cresc.
ff
mf
pizz.
pizz.
pizz.
Vcl.
senza Cb.

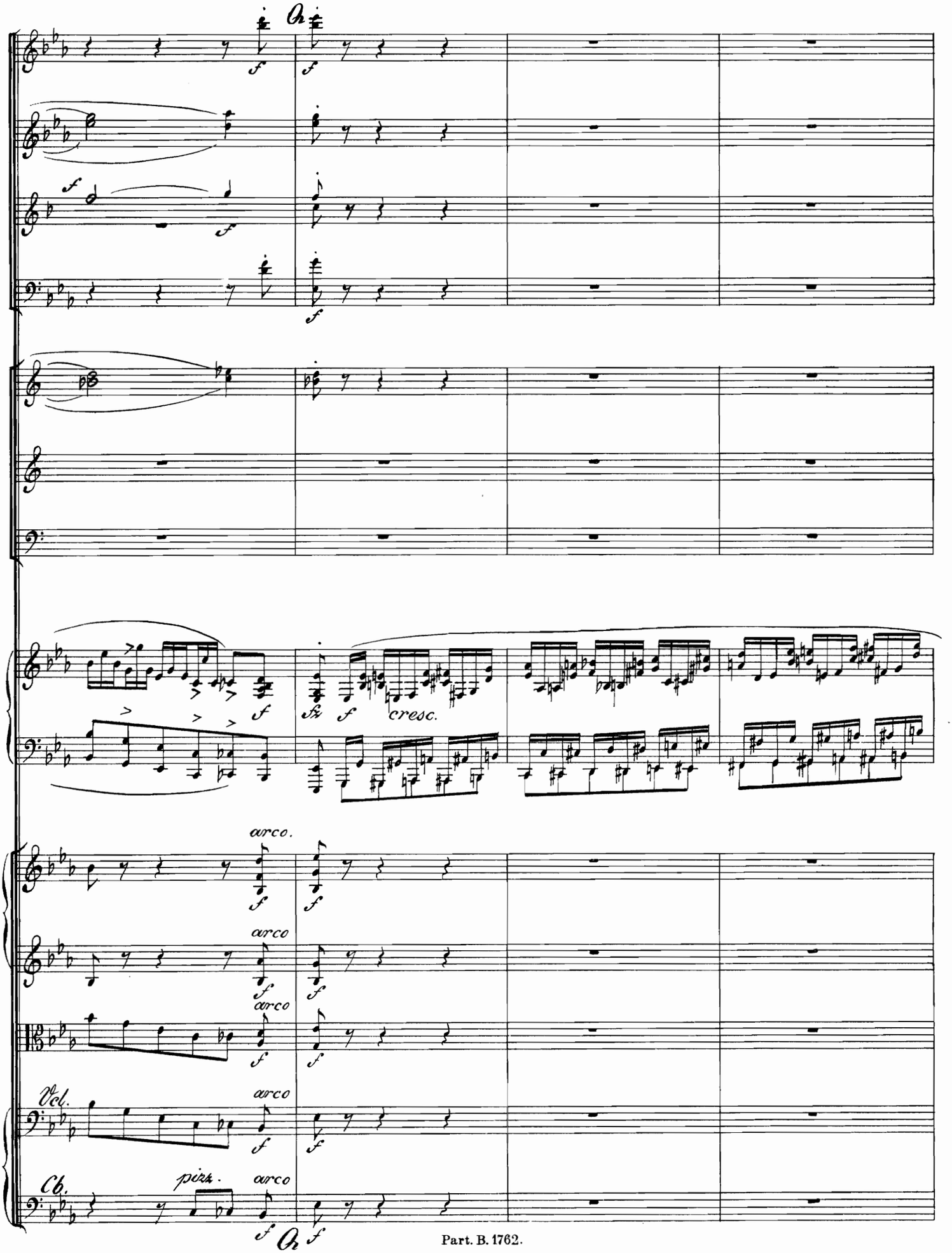
Cr
f
cresc.
arco.
arco
arco
Vcl.
arco
Cb.
pizz.
arco
Cr

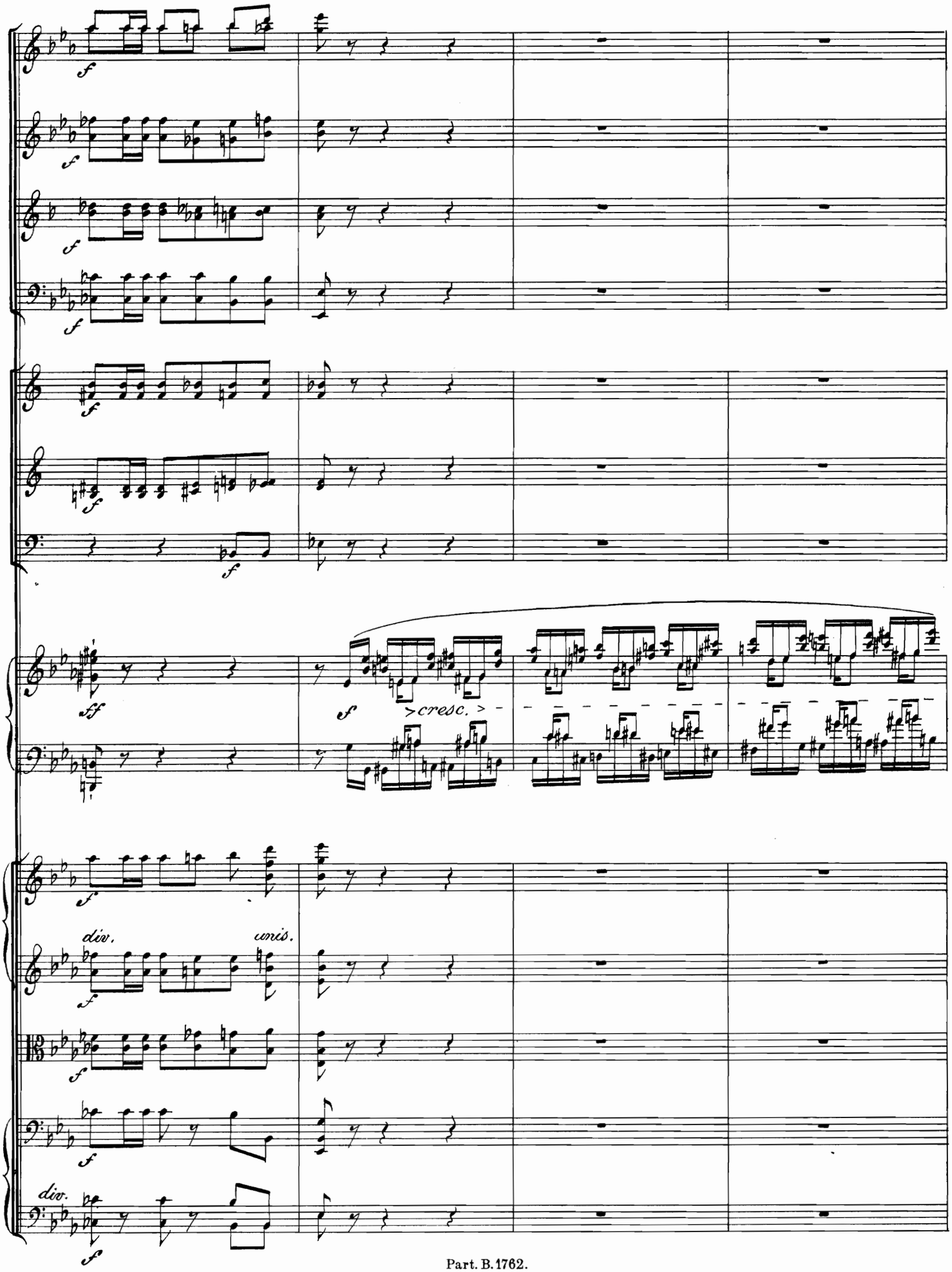
f
ff
>cresc.>
div.
unis.
div.

più f
più f
più f
più f
più f
più f
più f
più f
più f
più f
più f
ff
8
f
più f
div.
unis.
più f
più f
più f
più f

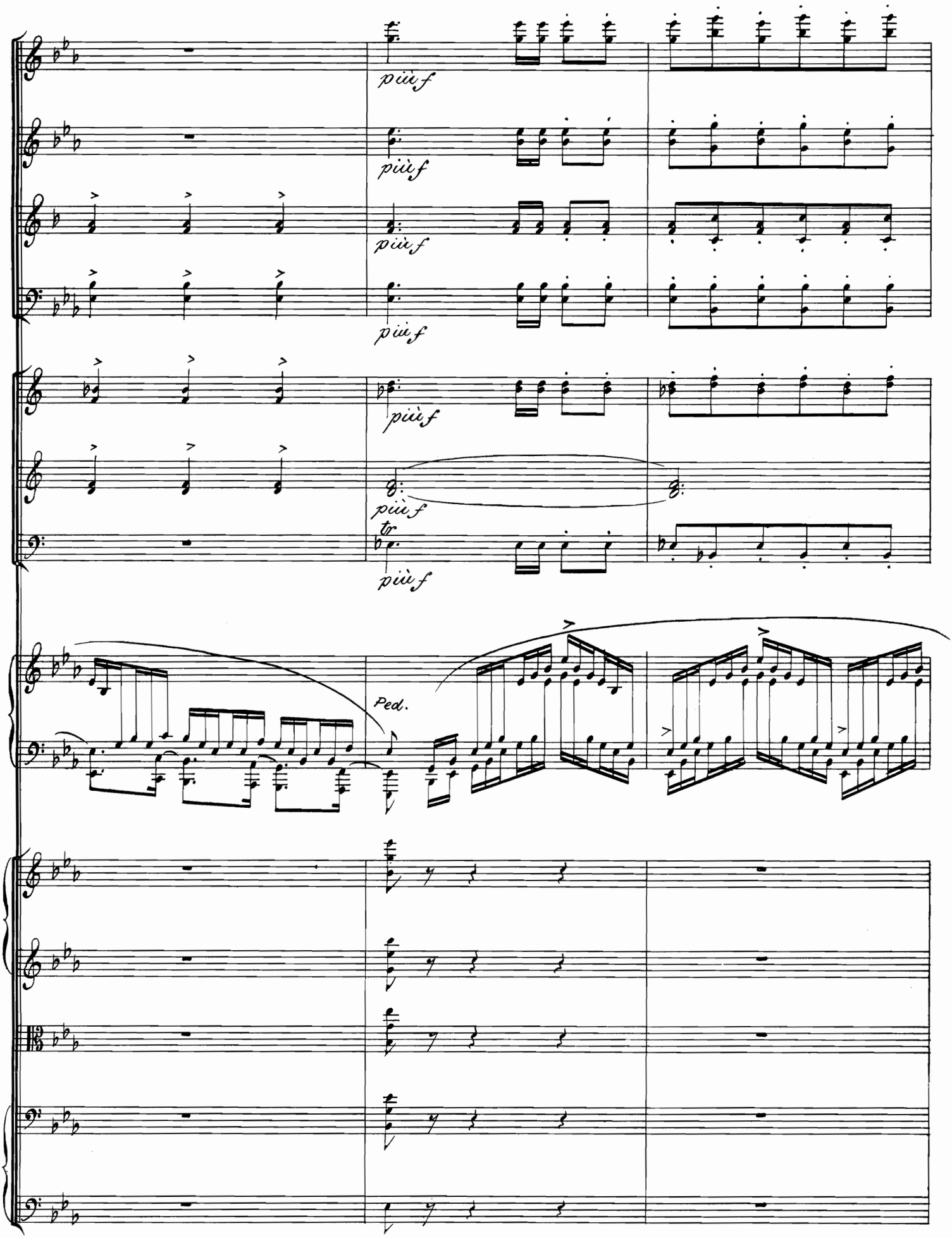
più f
più f
più f
più f
più f
più f
più f
tr
più f
Ped.

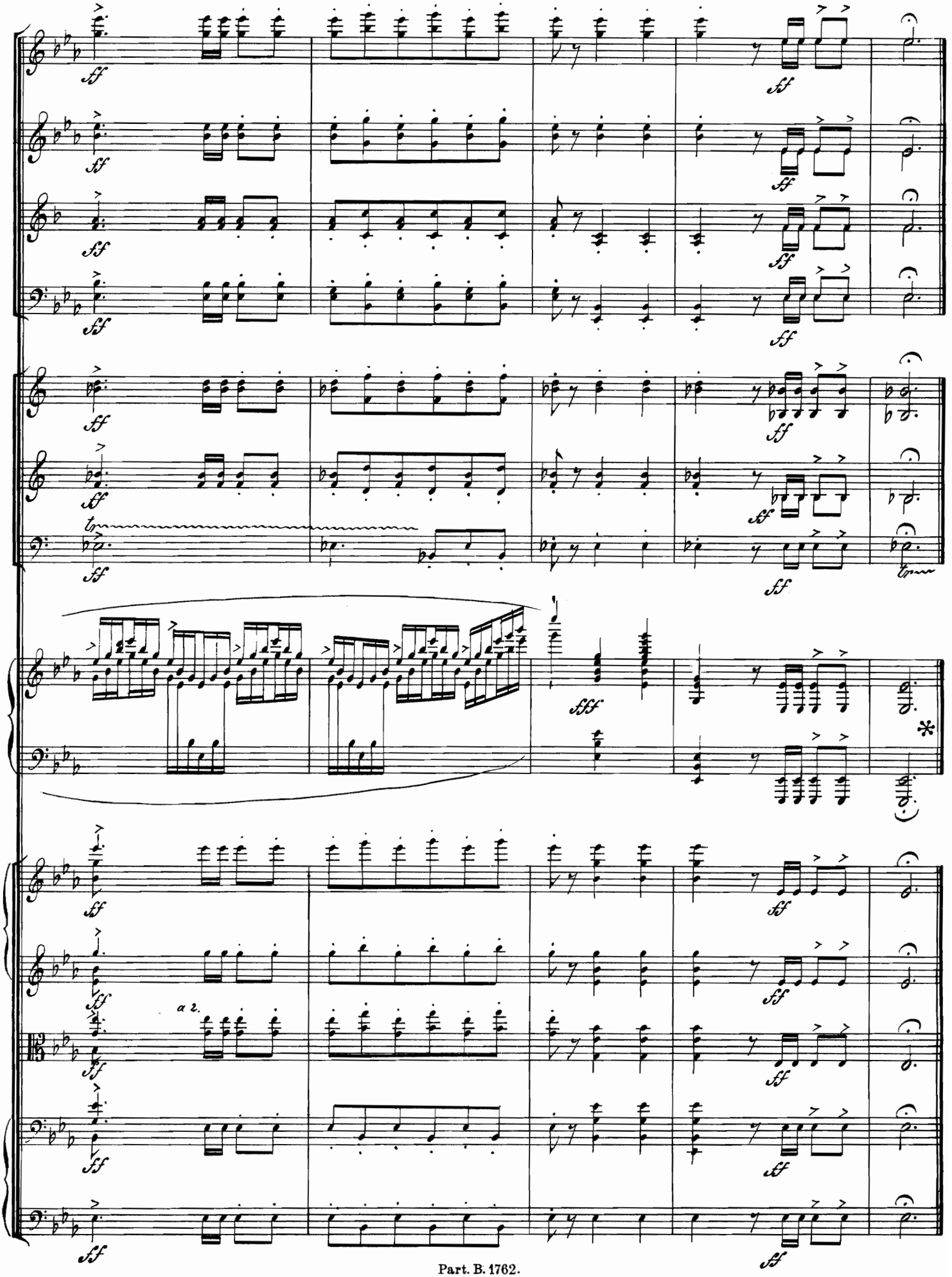
a 2.