

521490
Quartet N° 1.

1

Violoncello.

N° 1.

Alfred Hill.

Moderato. (♩ = 100) *p* *sf* *pp* *f* *sf* *rall.* **A** Allegro. (♩ = 112) *cresc.*

p *sf* *p* *cresc.*

p *poco rall.* **B** Moderato. *f* *p*

sf *rall.* Allegro. *pp* *f* *sf* *p* *rall.*

pp. *p* *cresc.* *sf* *dim.* *p* *espr.*

Cantabile. (♩ = 120) *mf*

D *pizz.* *p* *arco* *p* *mf* *espr.* *sf*

f *cresc.* *f* *mf* *f* *a tempo* *p* *cresc.*

f *p* *sf* *p* *rall.* *pp* **1**

Violoncello.

Allegro. (♩ = 100)

Moderato. (♩ = 100)

rall. I Allegro.

poco rall.
cresc. p cresc.

J Moderato. *rall. Allegro.*
fp > p < sf pp > f sf

p cresc. sf dim. **K**

p rall. Cantabile. mf

p L pizz. arco p

mf espr. sf

mf f p cresc. f mf **M**

f p cresc. f p sf

p sf p **N** **2**

mf espr. rall.

Violoncello.

Nº 2. Waiata.

(Songs accompanying the Dance).

Haka Dance (Barbaric).

(♩ = 208)

Trio.

Poi Dance (Graceful).

24

Nº 3. Tangi (Lament).

Lento. (♩ = 76)

Nº 4. Finale.

Allegro moderato. (♩ = 132)

- Staff 1: Starts with a first ending bracket (1) and ends with a second ending bracket (6). Dynamics include *ff* and *f*.
- Staff 2: Marked with 'A', starting with *p*.
- Staff 3: Includes *pizz.* and *arco* markings. Dynamics range from *mf* to *f*.
- Staff 4: Marked with 'B', starting with a first ending bracket (1). Dynamics include *mf*, *sf*, and *ff*.
- Staff 5: Includes *arco* and *cresc.* markings. Dynamics include *ff* and *mf espr.*.
- Staff 6: Marked with 'C', starting with *mf* and *cresc.*, ending with *f cresc.*.
- Staff 7: Includes *pizz.* and *arco* markings. Dynamics include *fff*, *sf*, *f*, and *ff*.
- Staff 8: Dynamics include *p* and *f*.
- Staff 9: Marked with 'D', starting with *p* and *cresc.*, ending with *f*.
- Staff 10: Dynamics include *p* and *mf espr.*.

Violoncello.

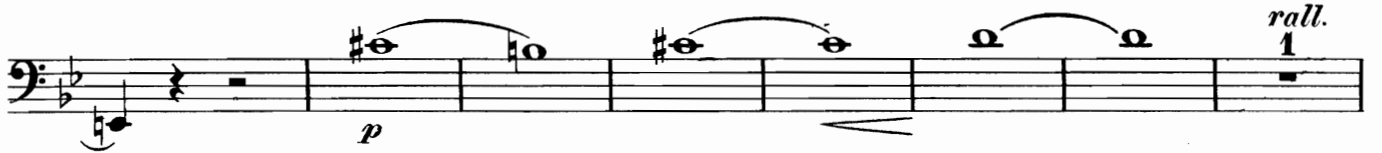

Violoncello.

1

f

dim. *p*

f *dim.* *ppp* *ppp*

poco rall. *a tempo*₁

2

3 4 5 6 7

cresc.

8 9 10 11 12

13 14

ff

Grandioso.

fff

mf dolce *p*

Violoncello.

Violoncello.

mf espr. *mf* *cresc.*

f cresc. *sf sf f* *pizz.*

ff *p* *arco*

f *p* *f* *p cresc.* *f*

p *mf espr.*

mf

p espr.

cresc. *mf cresc.*

f *cresc.* *ff* *p*

ff *p* *f* *cresc.*

ff

Animato.

pp

p molto cresc.

ff

sempre animato

f espr.

molto cresc.

ff

con forza

P *sf*

sf sf sf sf sf *rall.*