Breitkopf & Härtels Partitur-Bibliothek

Nr. 479

Joachim

Violin-Konzert

(In ungarischer Weise)

Dmoll ⋆ D minor ⋆ Ré mineur

Op. 11

Verlag von
BREITKOPF & HÄRTEL
in
LEIPZIG

Printed in Germany

149334

Partitur-Bibliothek

Für Violine mit Orchester

Konzerte und Konzertstücke

Beethoven, Konzert, D dur. Op. 61. (17 Stimmen).
—— Romanze, G dur. Op. 40. (12 St.)
—— Romanze, F dur. Op. 50. (12 St.)
Busoni, Konzert, D dur. Op. 35a. (26 St.)
Campa, Melodie. Op. 1. (16 St.)
Chausson, Poème, Es dur. Op. 25. (25 St.)
Chopin, Notturno. Op. 37 Nr. 1. Bearb. von A. Wilhelmj. (12 St.)
David, Am Springquell. Op. 39 Nr. 6. (Ph. Scharwenka.) (13 St.)
Eckhold, Konzertstück. Op. 5. (17 St.) 8°.
Gade, Konzert. Op. 56. (18 St.) 8°.
Haydn, Konzert Nr. 1, C dur. (4 St.)
—— Konzert Nr. 2, G dur. (4 St.)
Joachim, Konzert (in ung. Weise). Op. 11. (20 St.)
Mendelssohn, Konzert, E moll. Op. 64. (18 St.)
Mozart, Adagio, E dur. (9 St.) [Werk 261.]
—— Konzert Nr. 1, B dur. (9 St.) [207.]
—— Konzert Nr. 2, D dur. (9 St.) [211.]
—— Konzert Nr. 3, G dur. (11 St.) [216.]
—— Konzert Nr. 4, D dur. (9 St.) [218.]
—— Konzert Nr. 5, A dur. (11 St.) [219.]
—— Konzert Nr. 6, Es dur. (12 St.) [268.]
—— Konzert Nr. 7. Zum erstenmal herausgeg. von Alb. Kopfermann.
Mozart, Konzertone f. 2 Violin., C dur. (12 St.) [190.]
—— Rondo concertant, B dur. (9 St.) [269.]
—— Rondo, C dur. (9 St.) [373.]
Nicodé, Romanze. Op. 14. (16 St.) 8°.
Reinecke, Konzert. Op. 141. G moll. (21 St.) 8°.
—— Romanze (Vorsp. z. 4. Akte) aus **Manfred.** Op. 93. (12 St.)
—— Romanze. Op. 155. (16 St.) 8°.
Sauret, Konzert, D moll. Op. 26. (23 St.)
Scharwenka, Ph., Konzert, G dur. Op. 95. (18 St.)
Schubert, Konzertstück, D dur. (Suppl.) (10 St.)
—— Rondo, A dur. (Suppl.) (4 St.)
—— Wiegenlied, Op. 98 No. 2, für Violine, Violoncell u. Horn mit Streichorchester, und **Mozart,** (nach neuen Forschungen Dr. Flies), Wiegenlied für Horn mit Streichorchester. (C. Walther.) (8 St.) 8°.
Schumann, Phantasie. Op. 131. (18 St.)
Sinigaglia, Konzert, A dur. Op. 20. (20 St.)
—— Rapsodia piemontese. Op. 26. (20 St.)
—— Romanze, A dur. Op. 29. (18 St.)
Tartini, Der Teufelstriller. Sonate (Becker). (14 St.)
White, Hedwig-Konzert. (22 St.)

Eigentum der Verleger für alle Länder

BREITKOPF & HÄRTEL, LEIPZIG

Printed in Germany

CLOSE
SHELF
M
1012
J63

Johannes Brahms gewidmet.

CONCERT

(in ungarischer Weise.)

J. Joachim, Op. 11.

Allegro un poco maestoso.

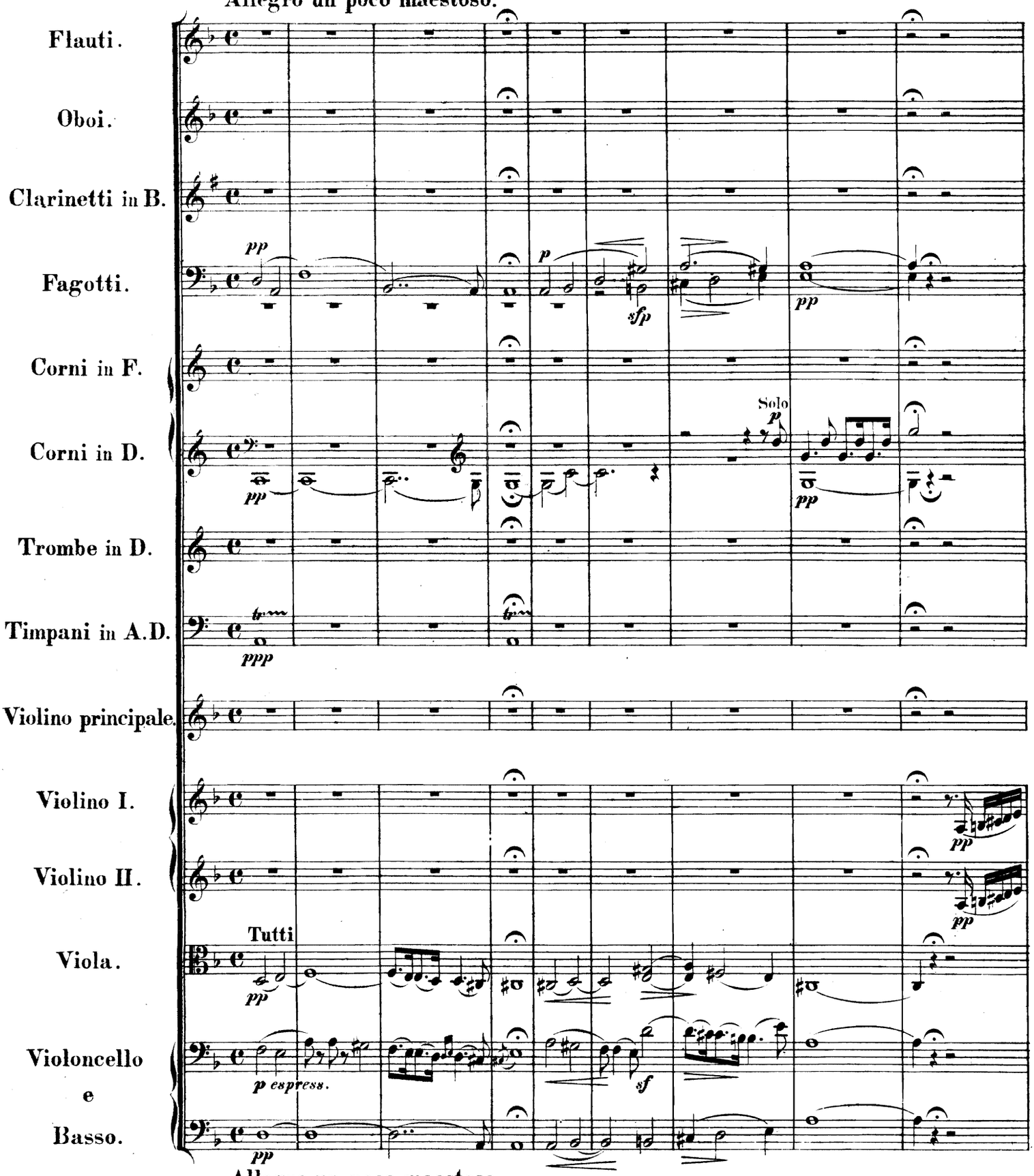

Allegro un poco maestoso.

Stich und Druck von Breitkopf & Härtel in Leipzig.

Aufführungsrecht vorbehalten.

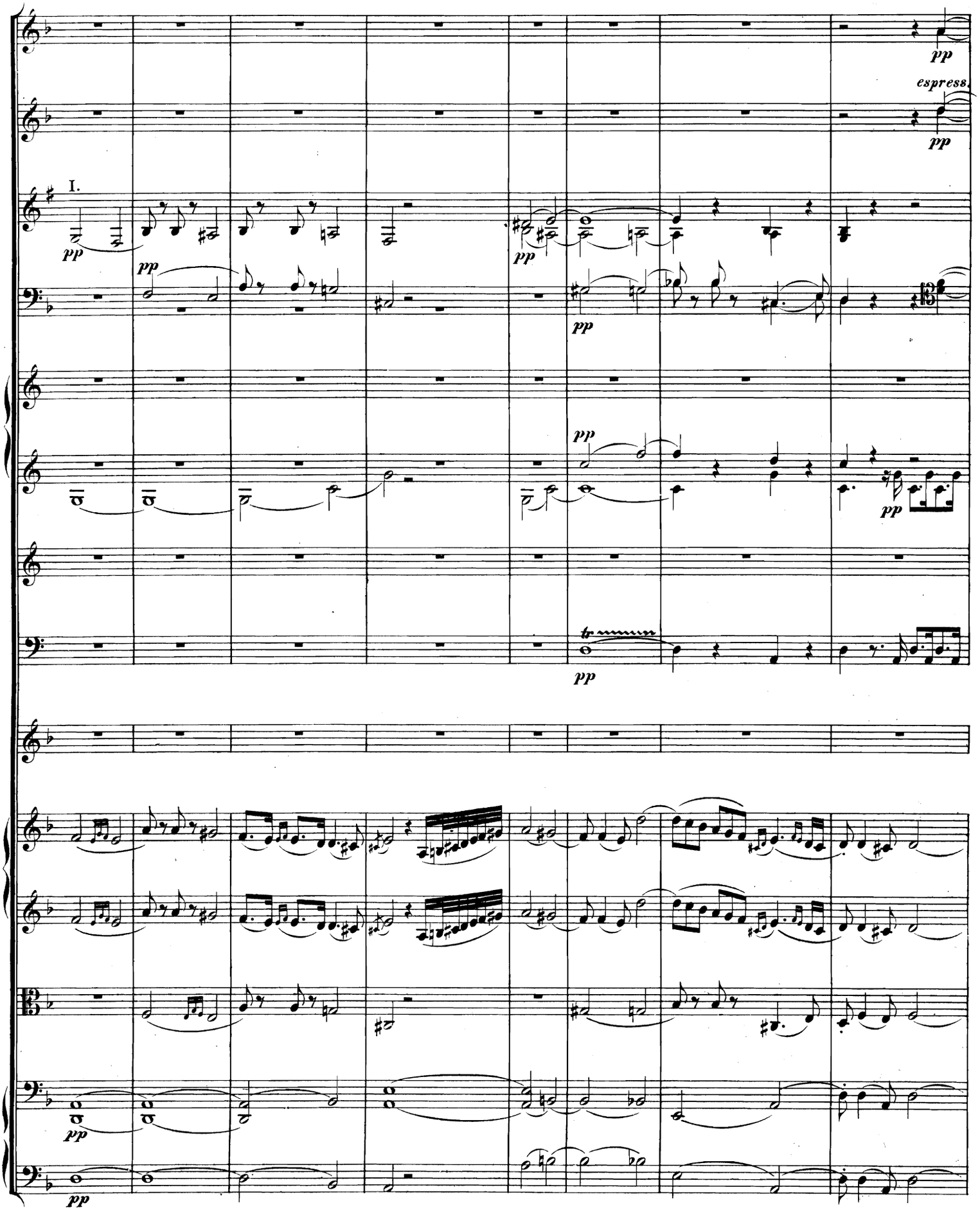
I.
pp
espress.
tr

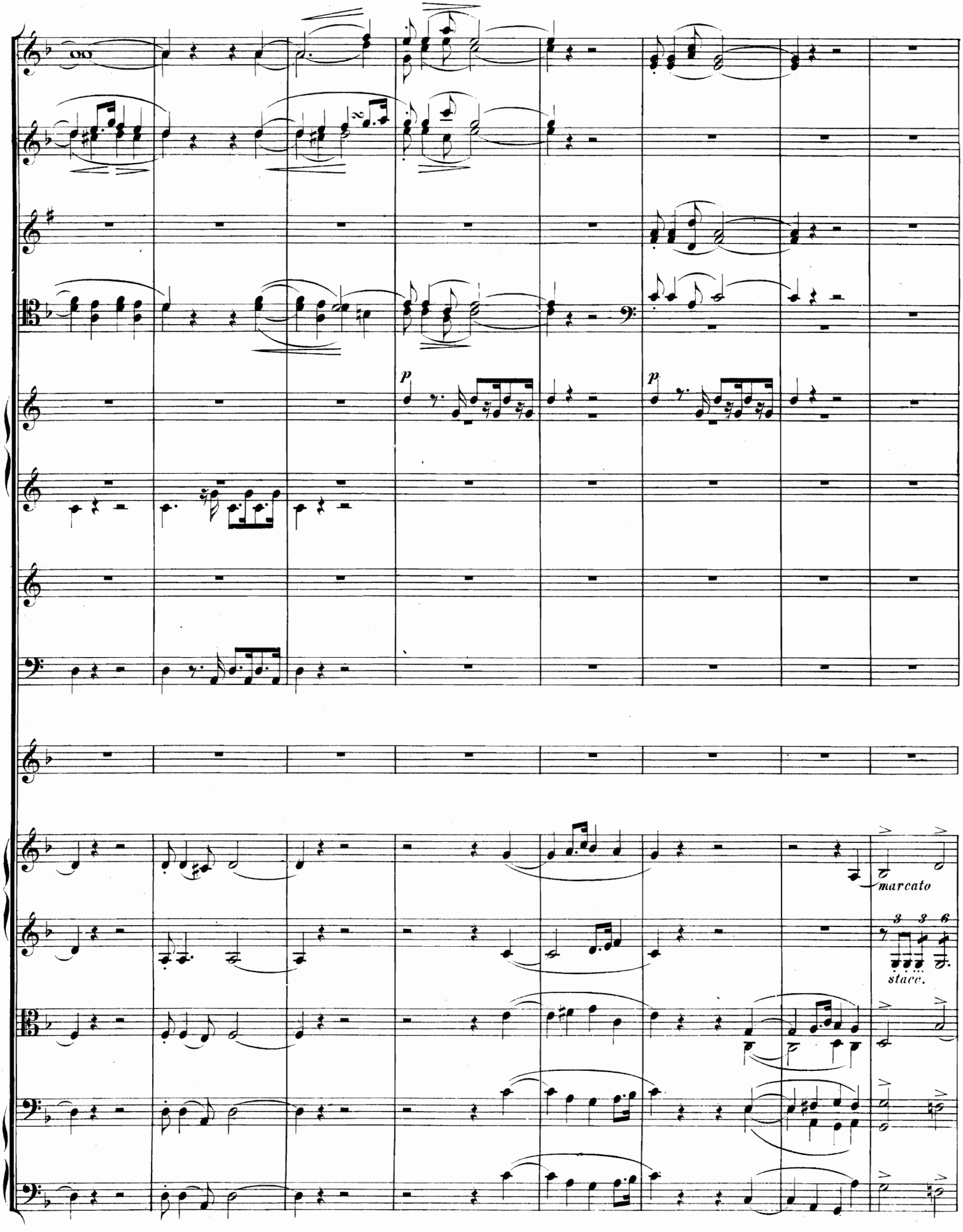
p
p
marcato
3 3 6
stacc.

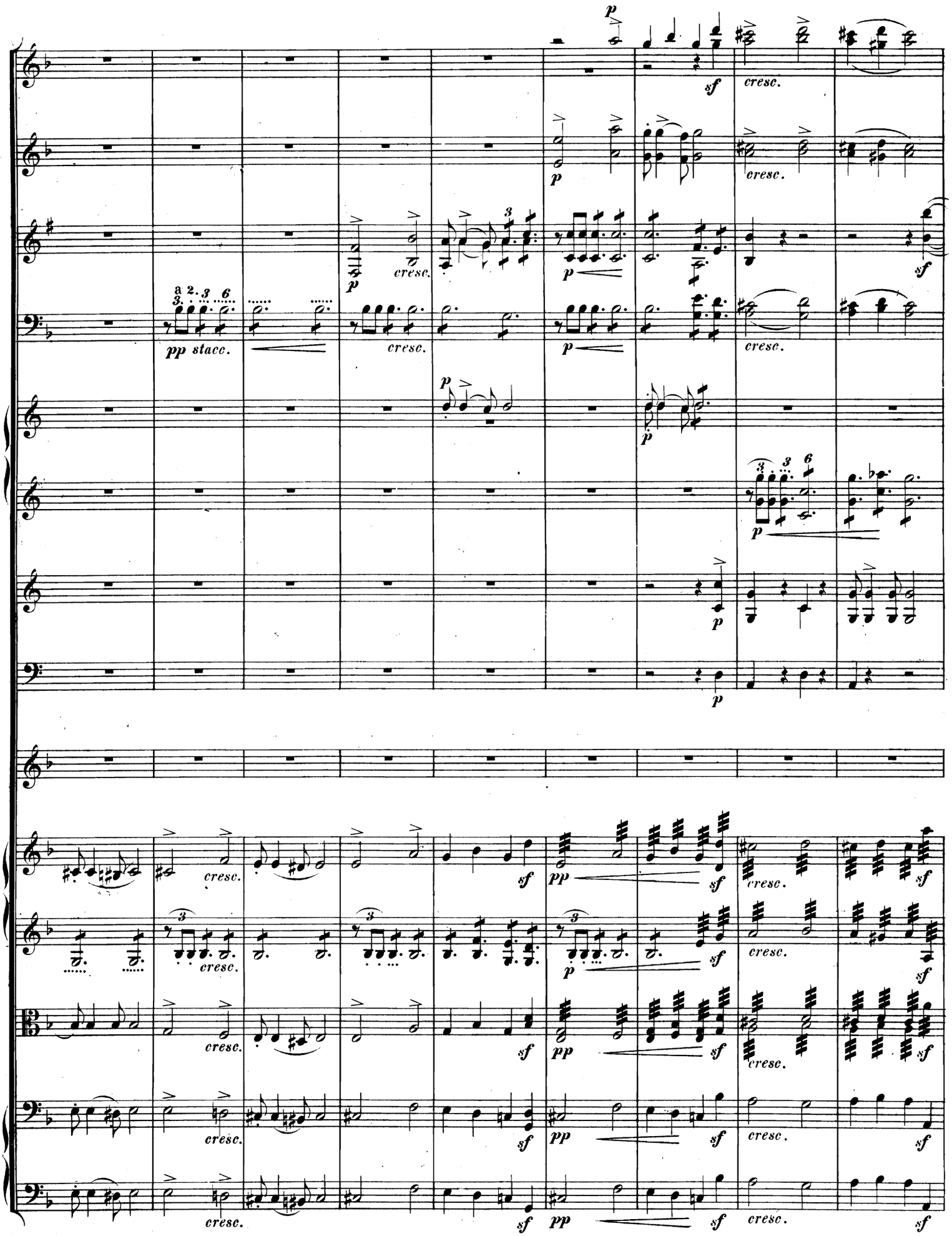
pp stacc.
cresc.
sf
pp

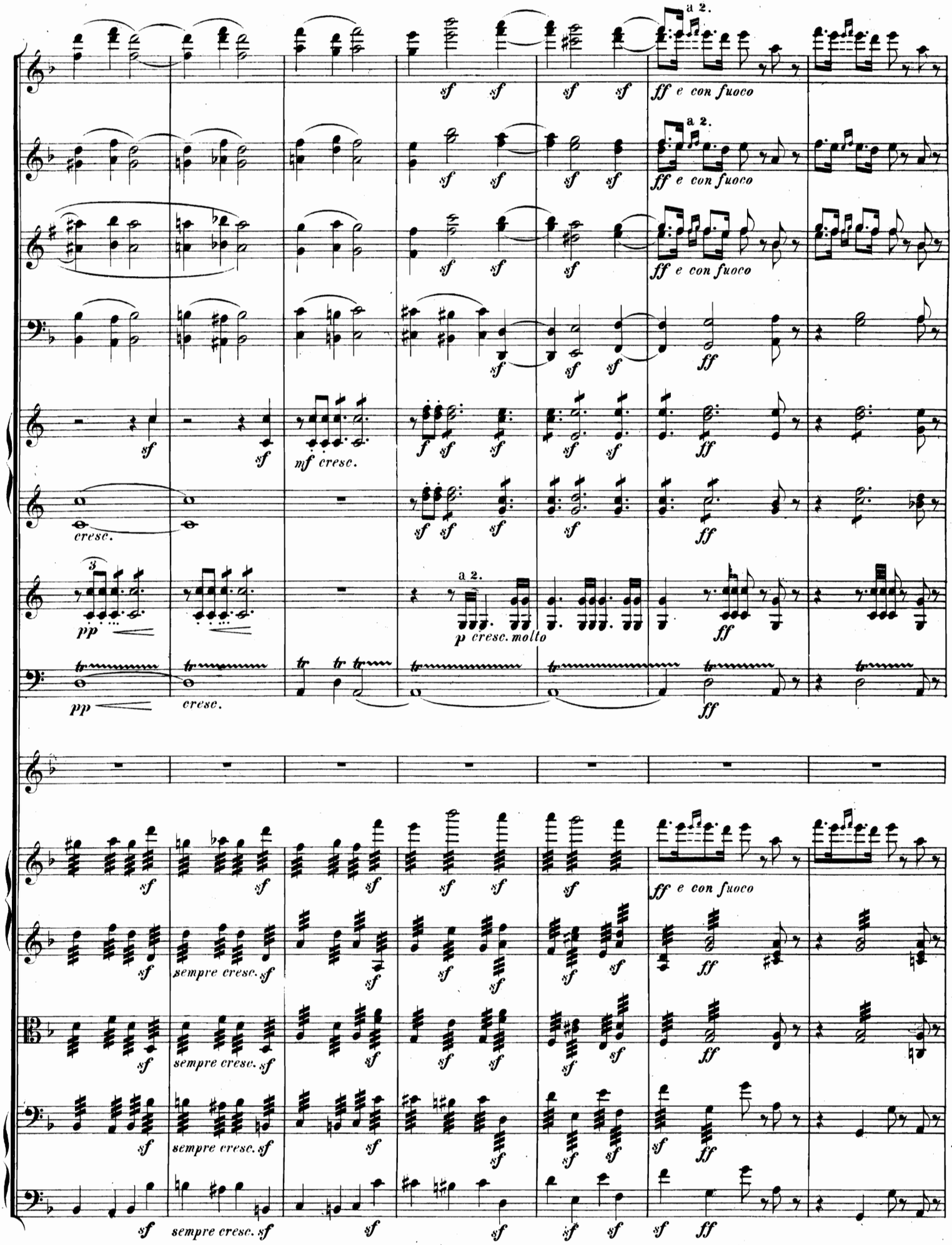
a 2.
ff e con fuoco
a 2.
ff e con fuoco
ff e con fuoco
mf cresc.
cresc.
pp
cresc.
a 2.
p cresc. molto
ff e con fuoco
sempre cresc.
sempre cresc.
sempre cresc.
sempre cresc.

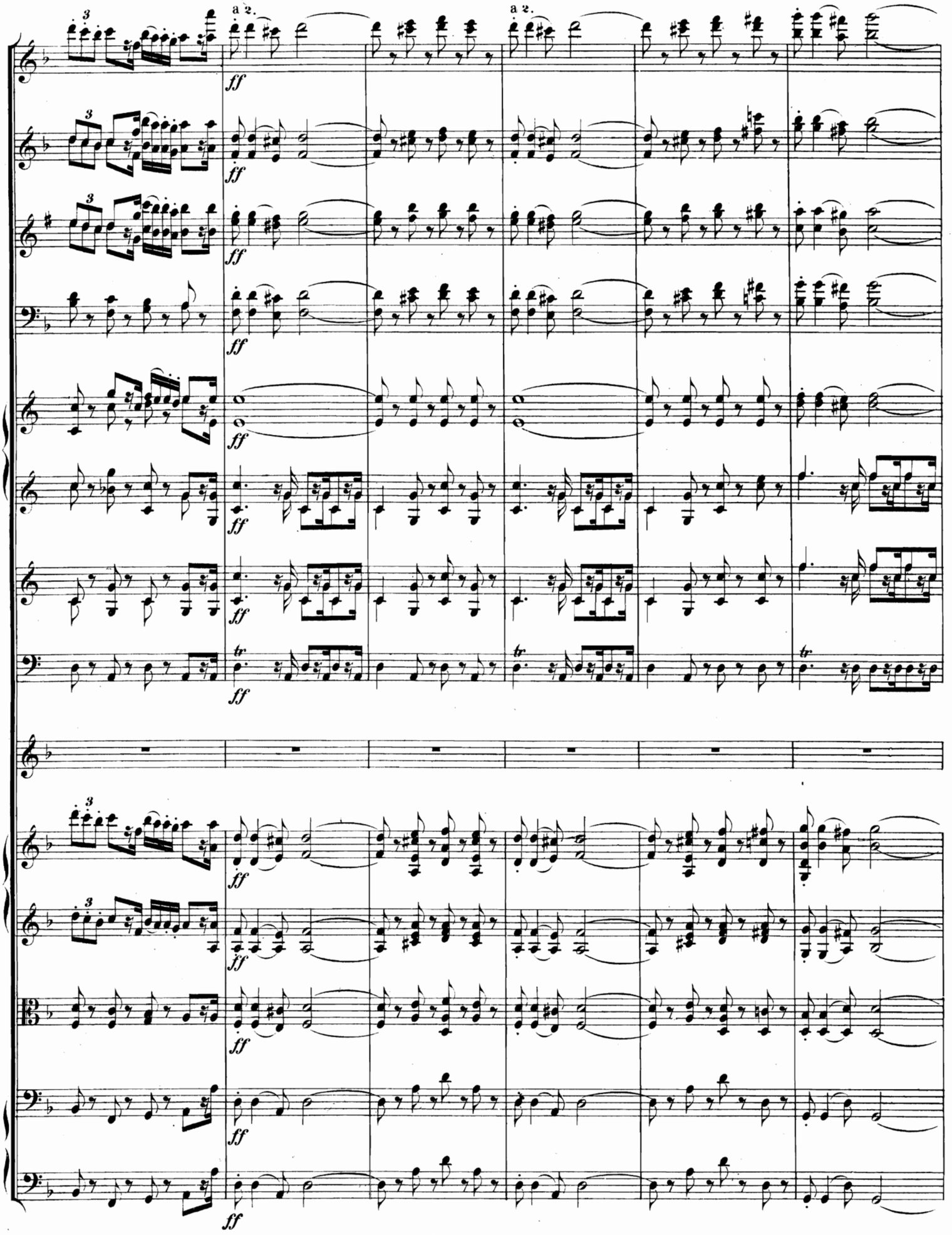
a 2.
a 2.
ff
tr

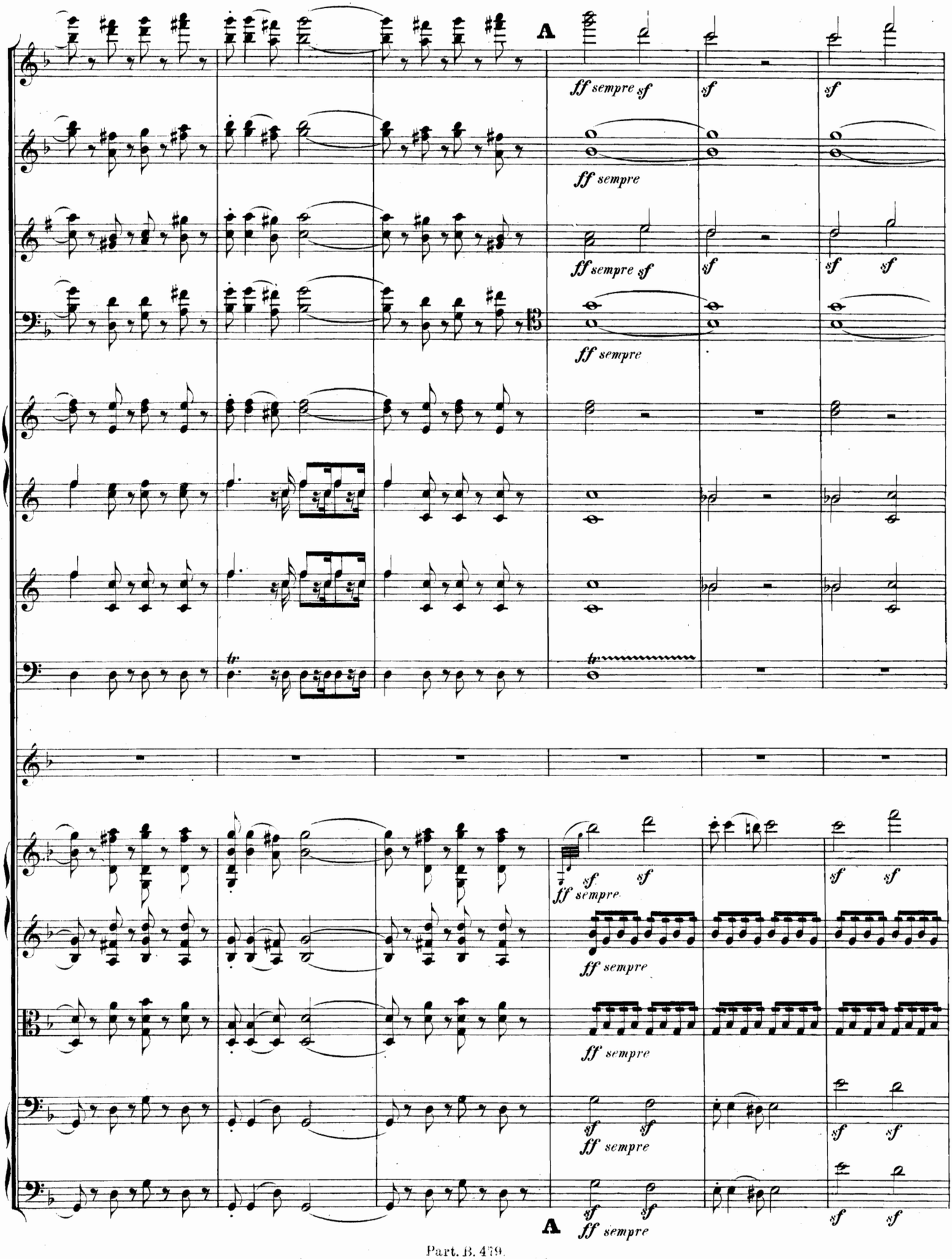
A
ff sempre sf
sf
sf
ff sempre
ff sempre sf
sf
sf sf
ff sempre
tr
tr
sf sf
ff sempre
ff sempre
ff sempre
sf sf
ff sempre
sf sf
sf sf
A
ff sempre

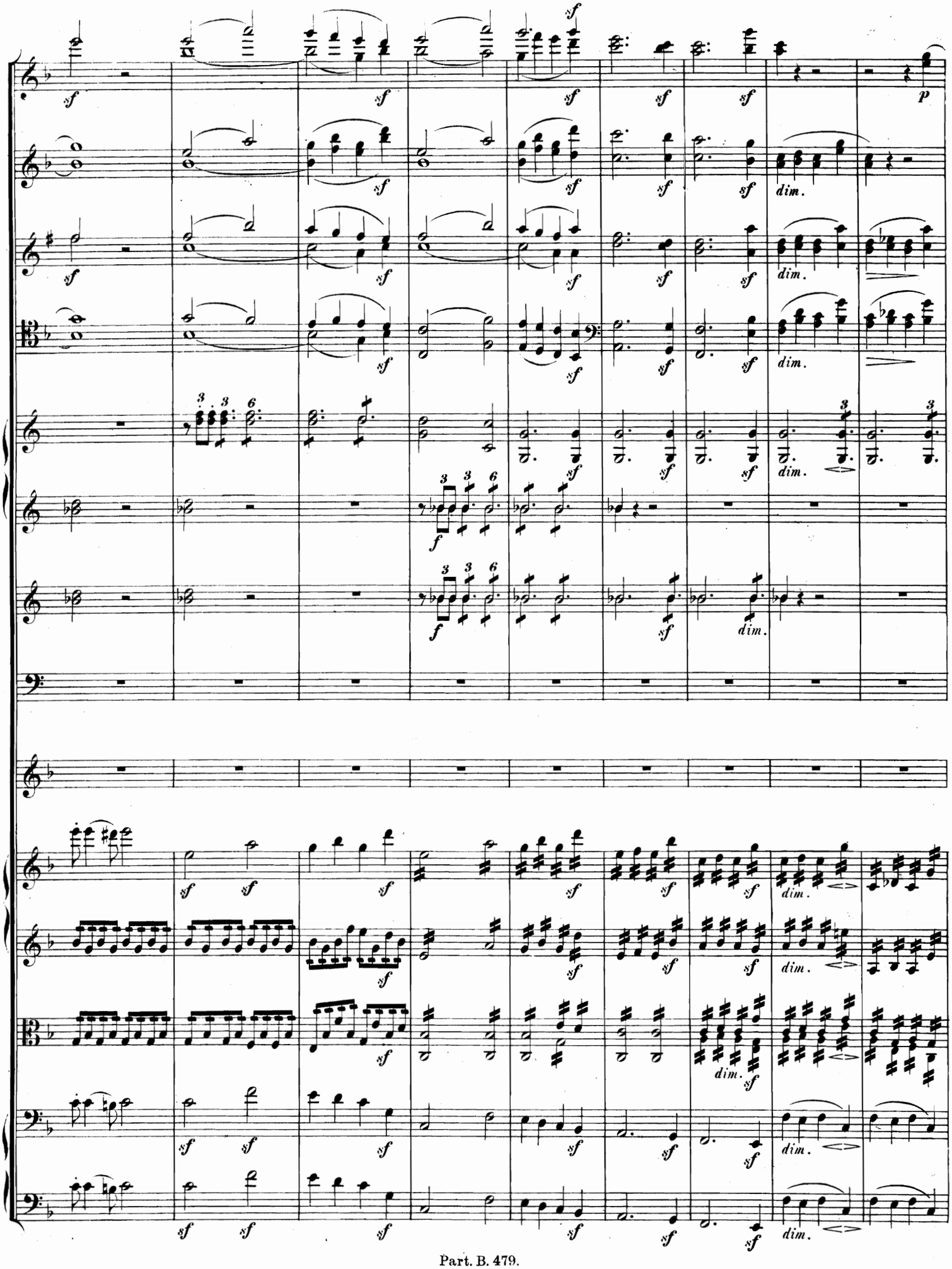
sf
p
dim.
f

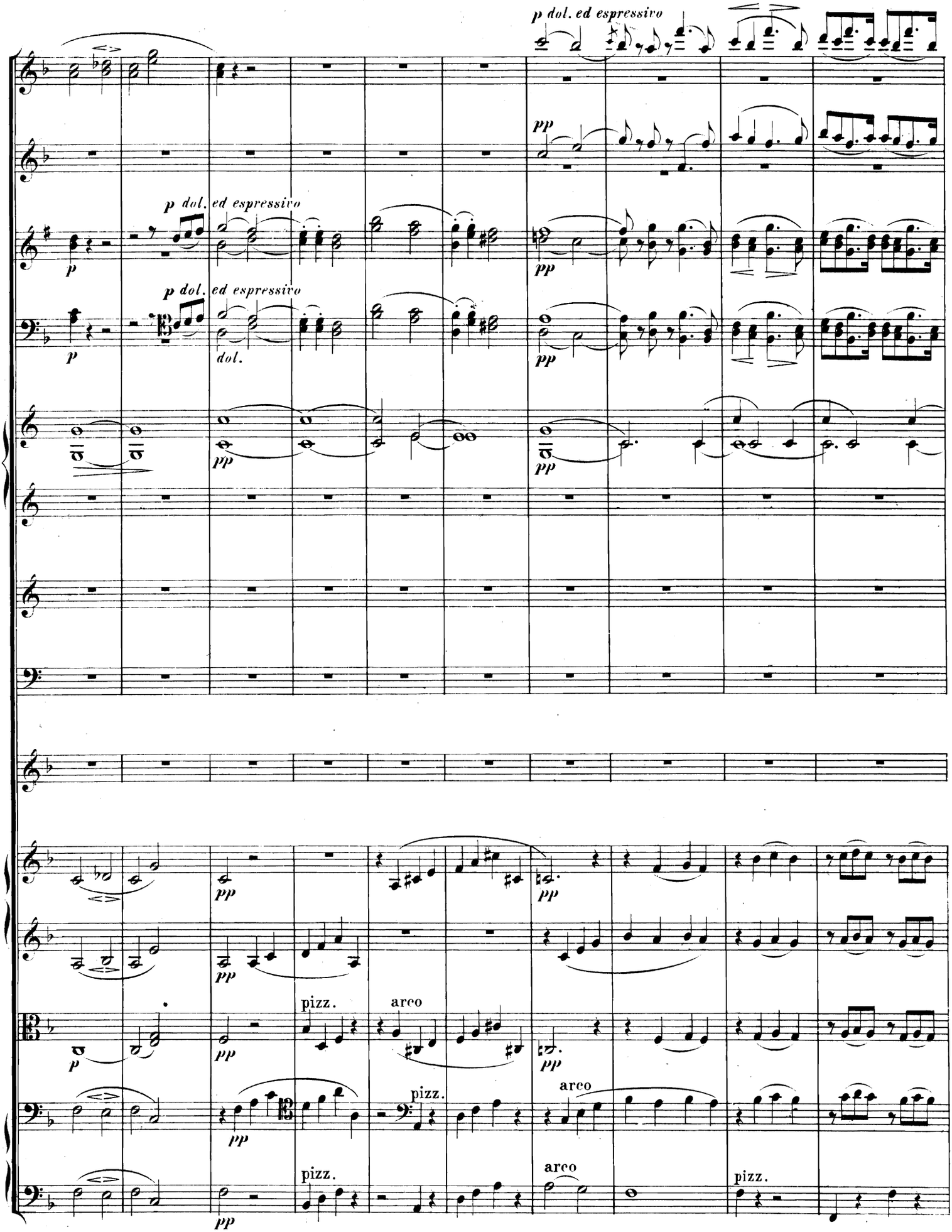
p dol. ed espressivo
pp
p dol. ed espressivo
p
dol.
pizz.
arco

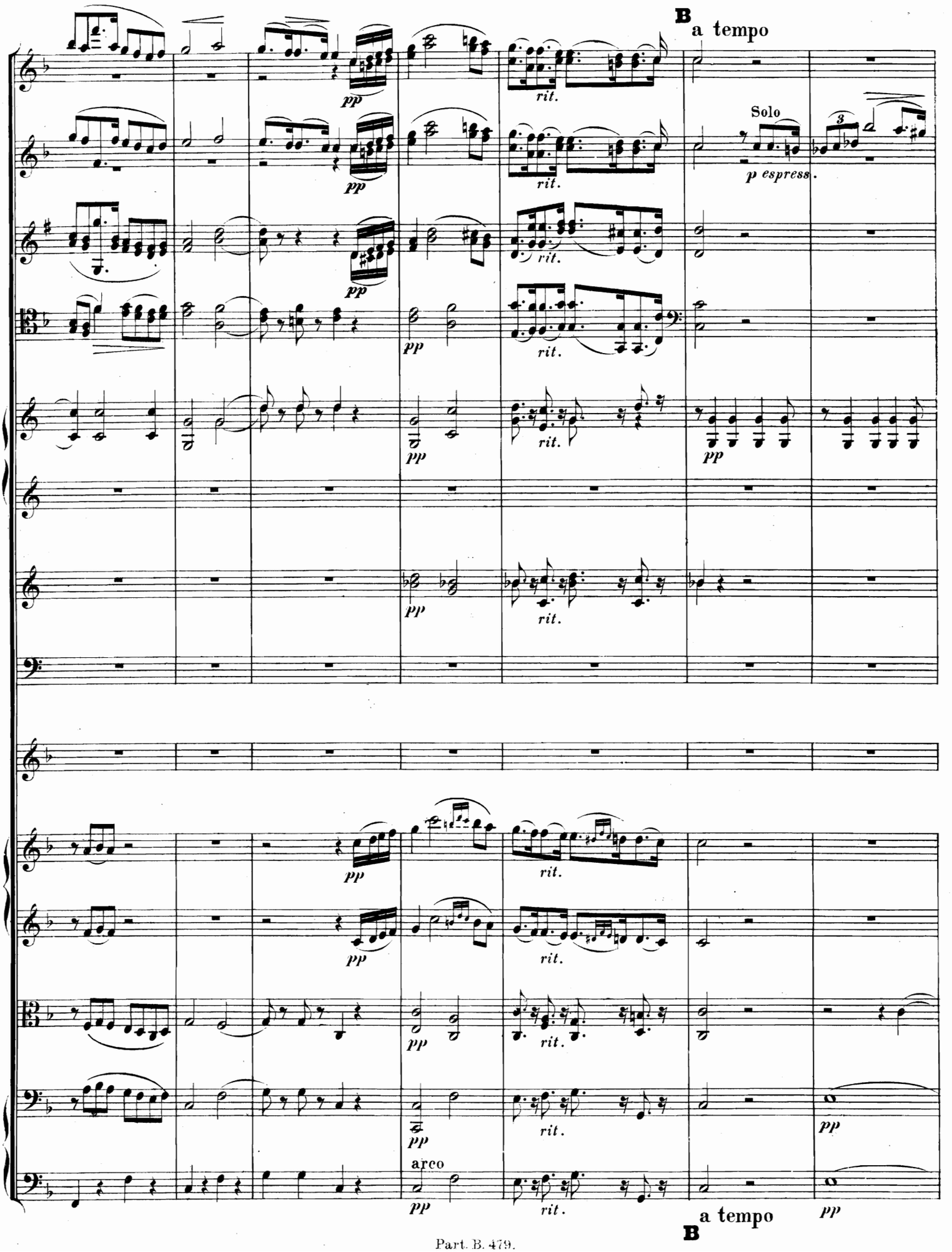
B
a tempo
Solo
p espress.
pp
rit.
arco
B
a tempo

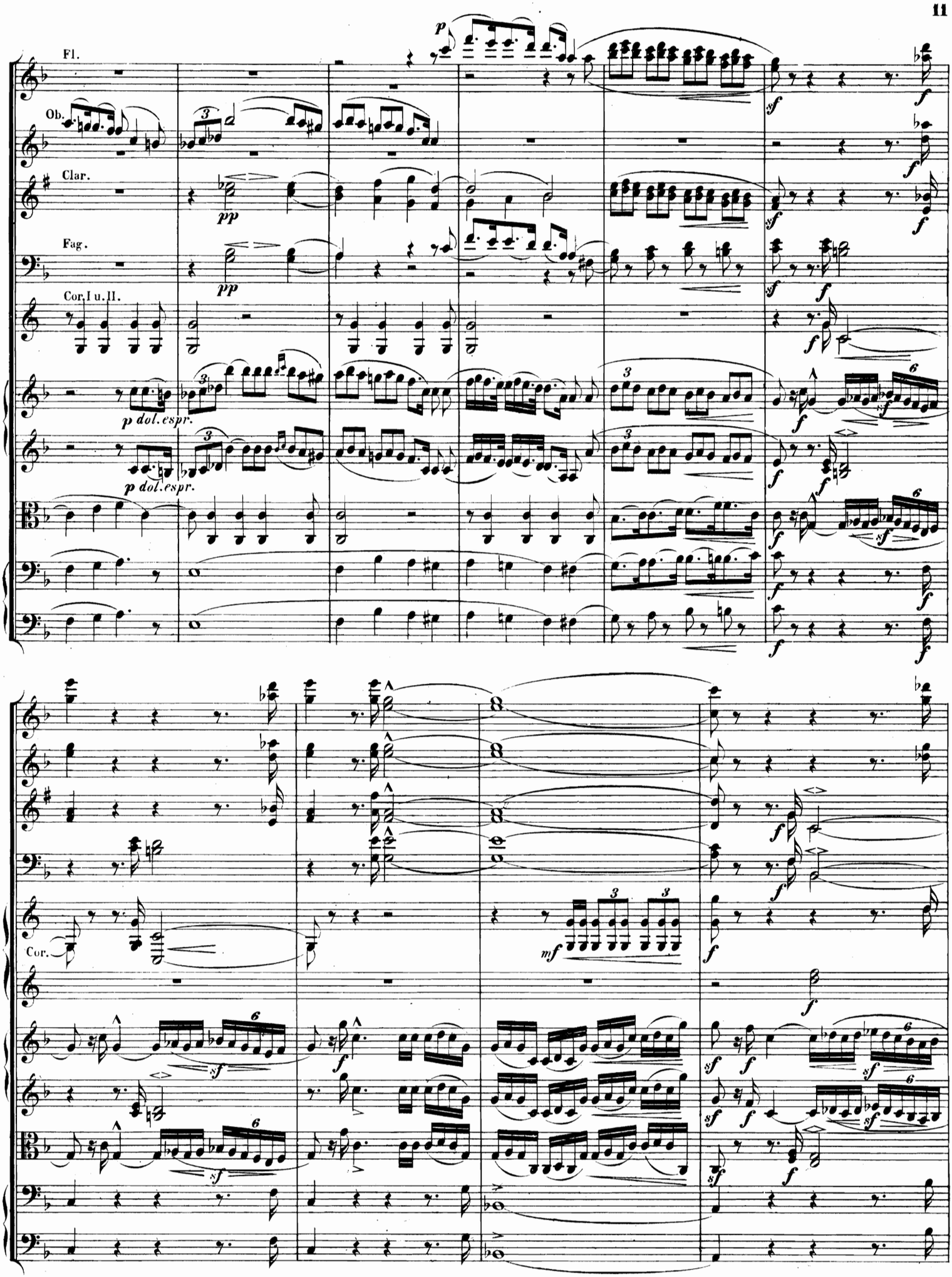
Fl.
Ob.
Clar.
Fag.
Cor. I u. II.
p dol. espr.
p dol. espr.
Cor.

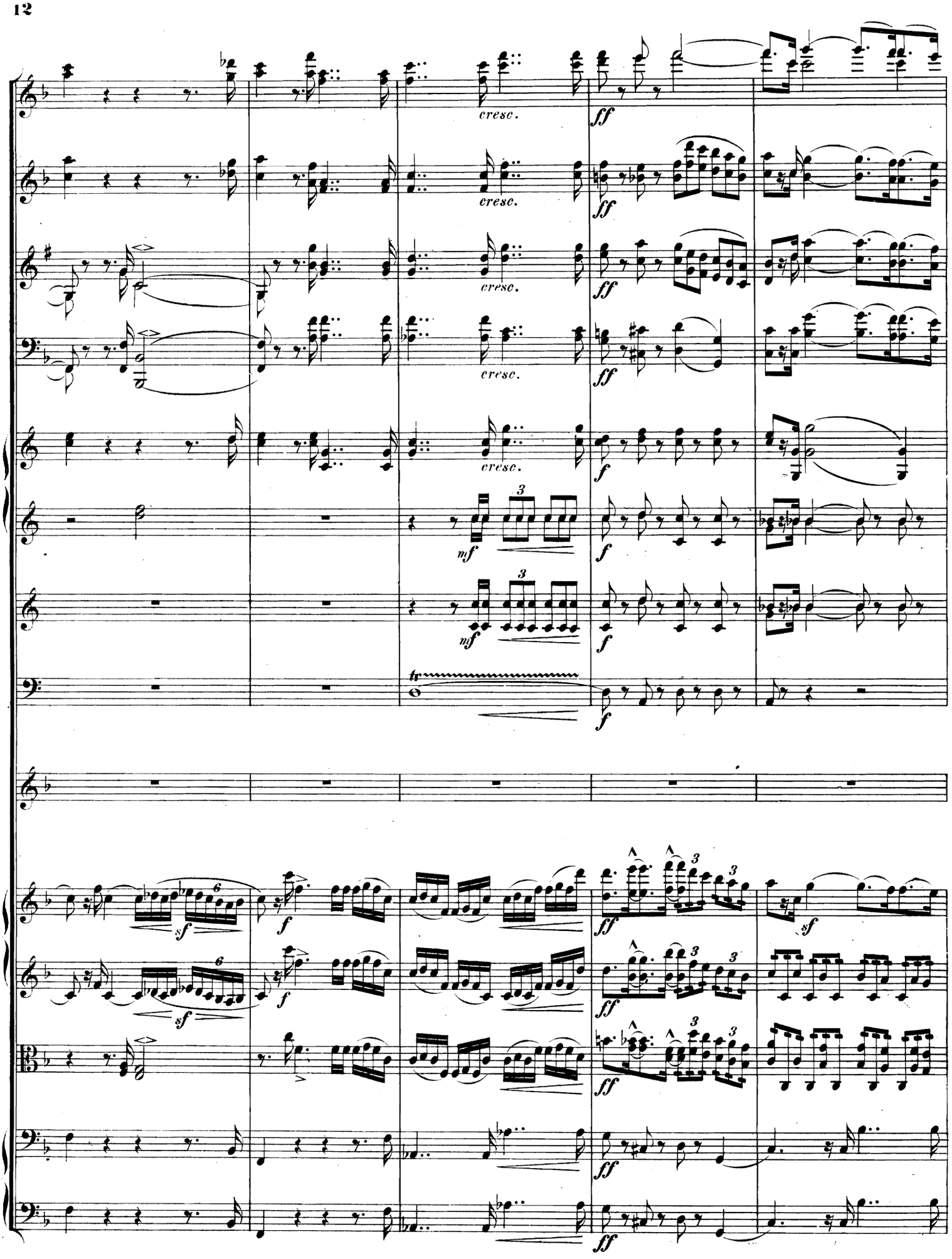
cresc.
ff
f
mf
sf
tr

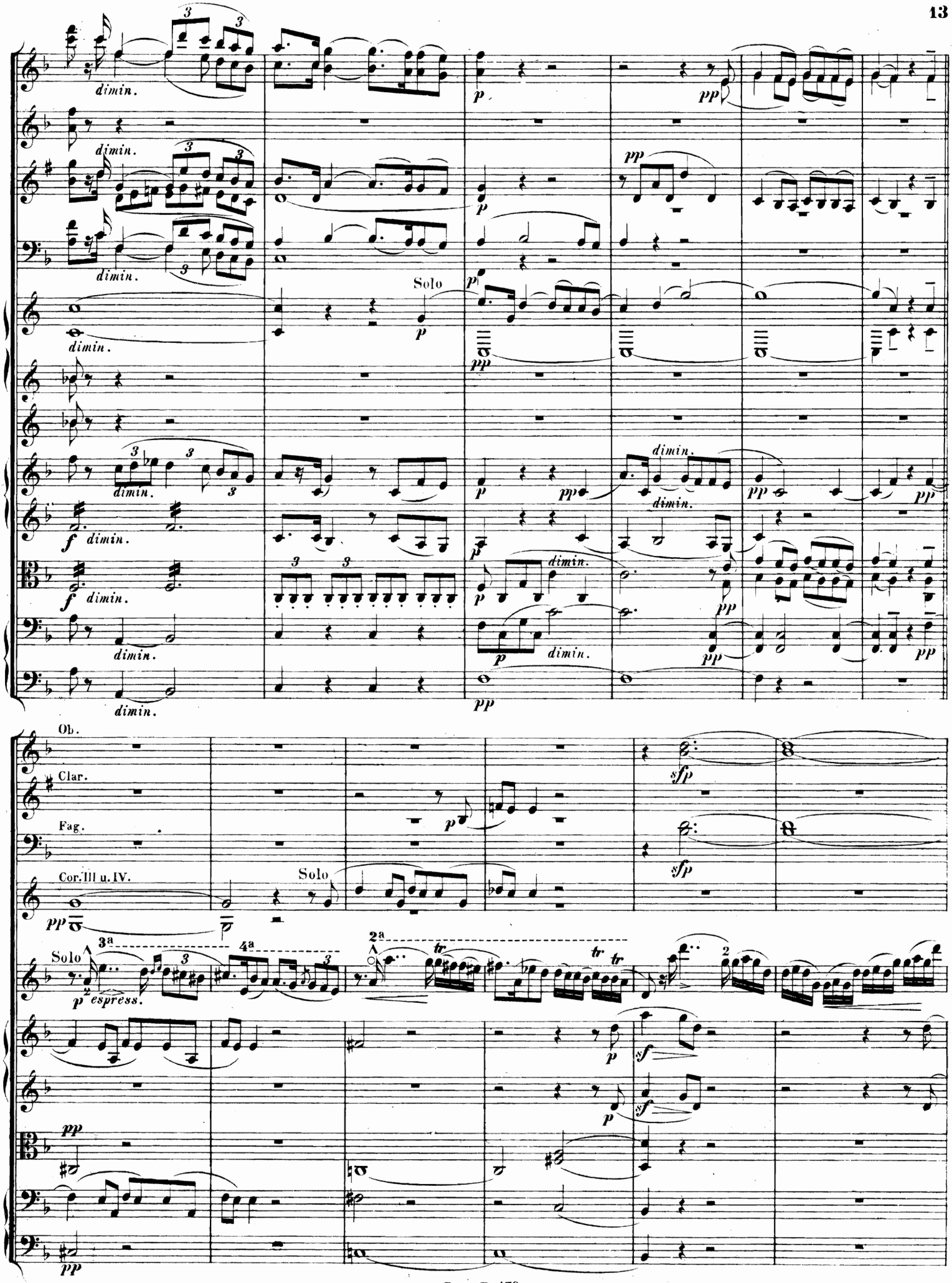
dimin.
Solo
Ob.
Clar.
Fag.
Cor. III u. IV.
Solo
espress.

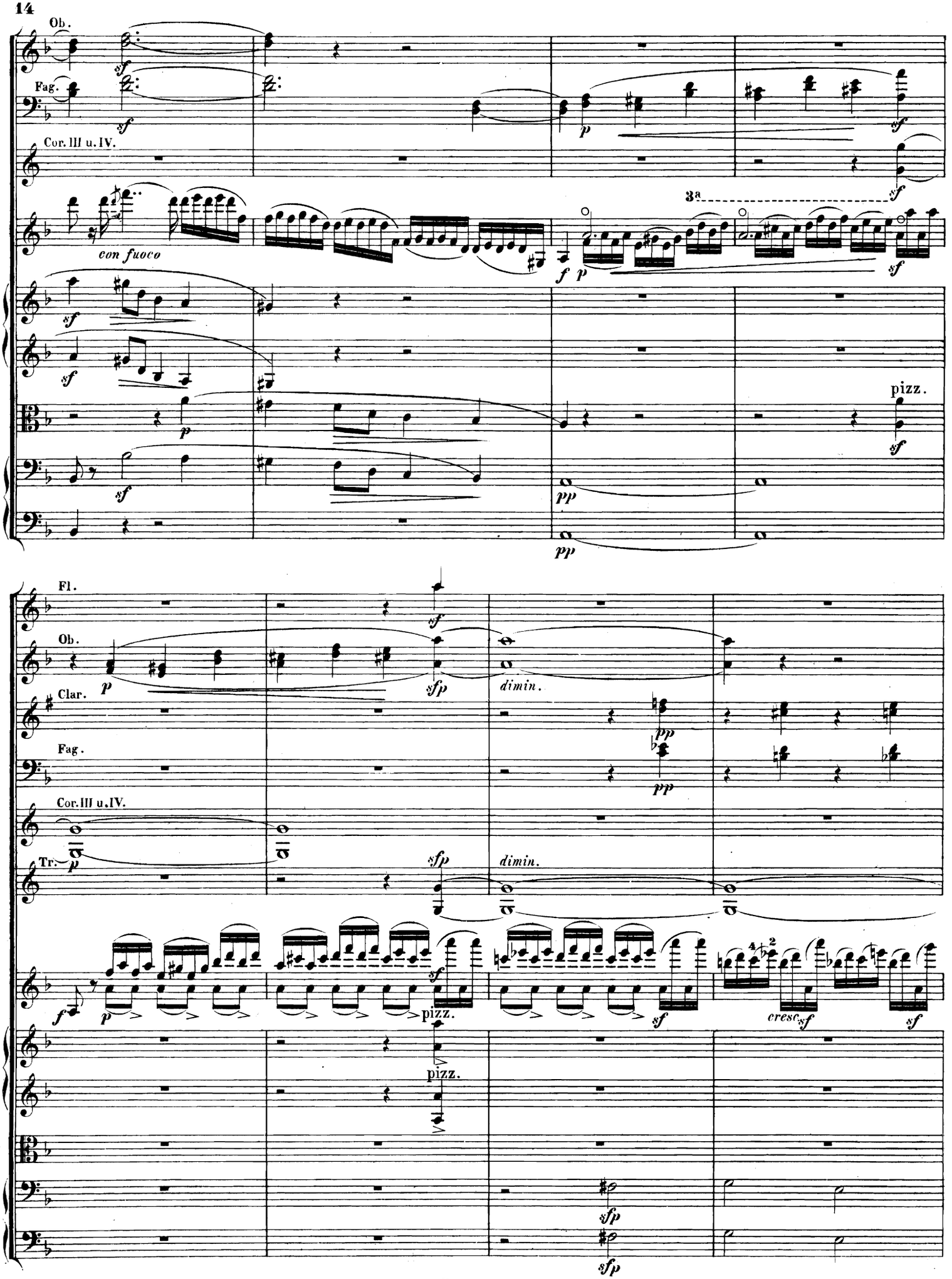
Ob.
Fag.
Cor. III u. IV.
con fuoco
3a
pizz.
Fl.
Ob.
Clar.
Fag.
Cor. III u. IV.
Tr.
dimin.
pizz.
cresc

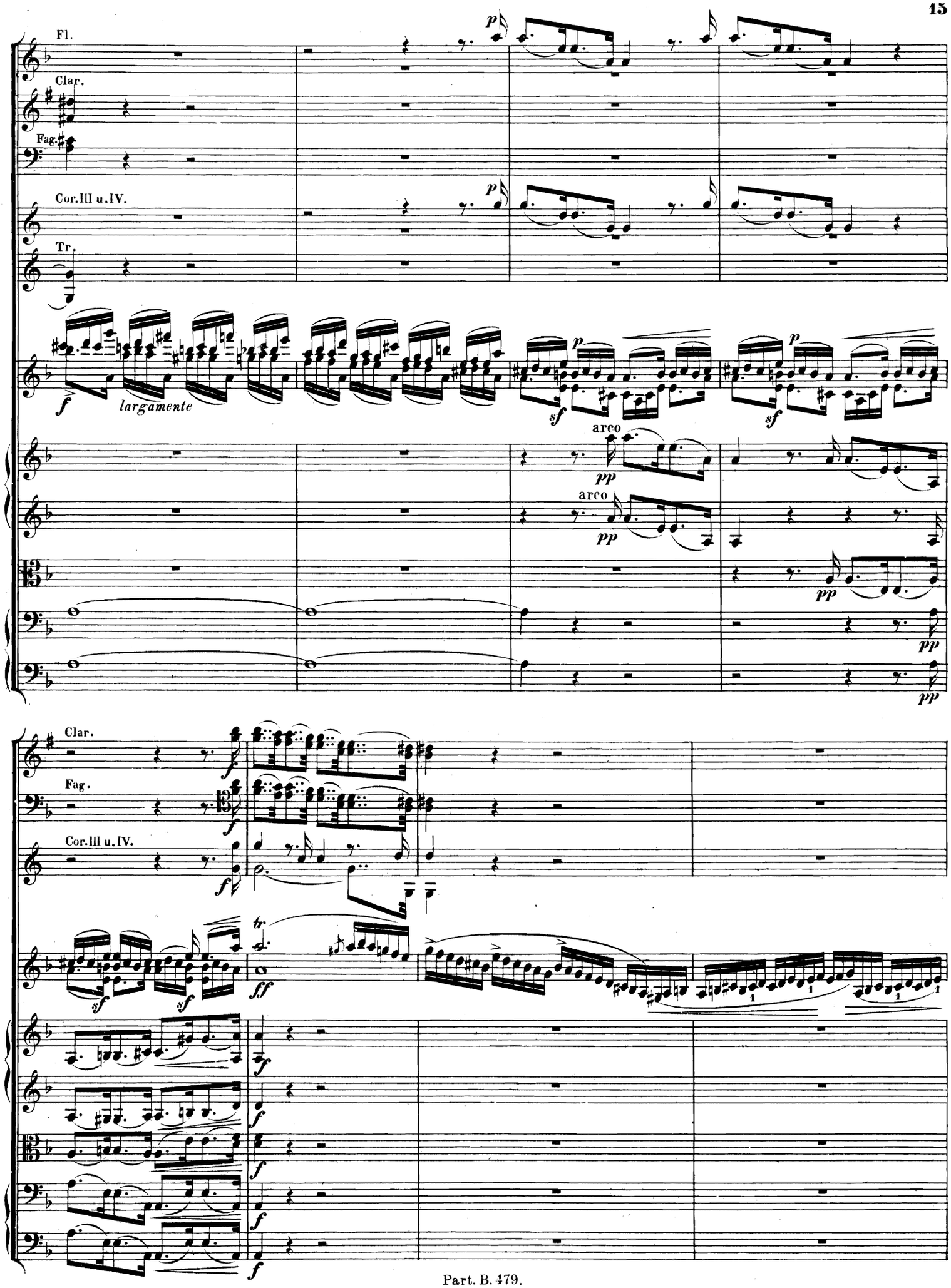
Fl.
Clar.
Fag.
Cor.III u.IV.
Tr.
largamente
arco
arco
Clar.
Fag.
Cor.III u.IV.

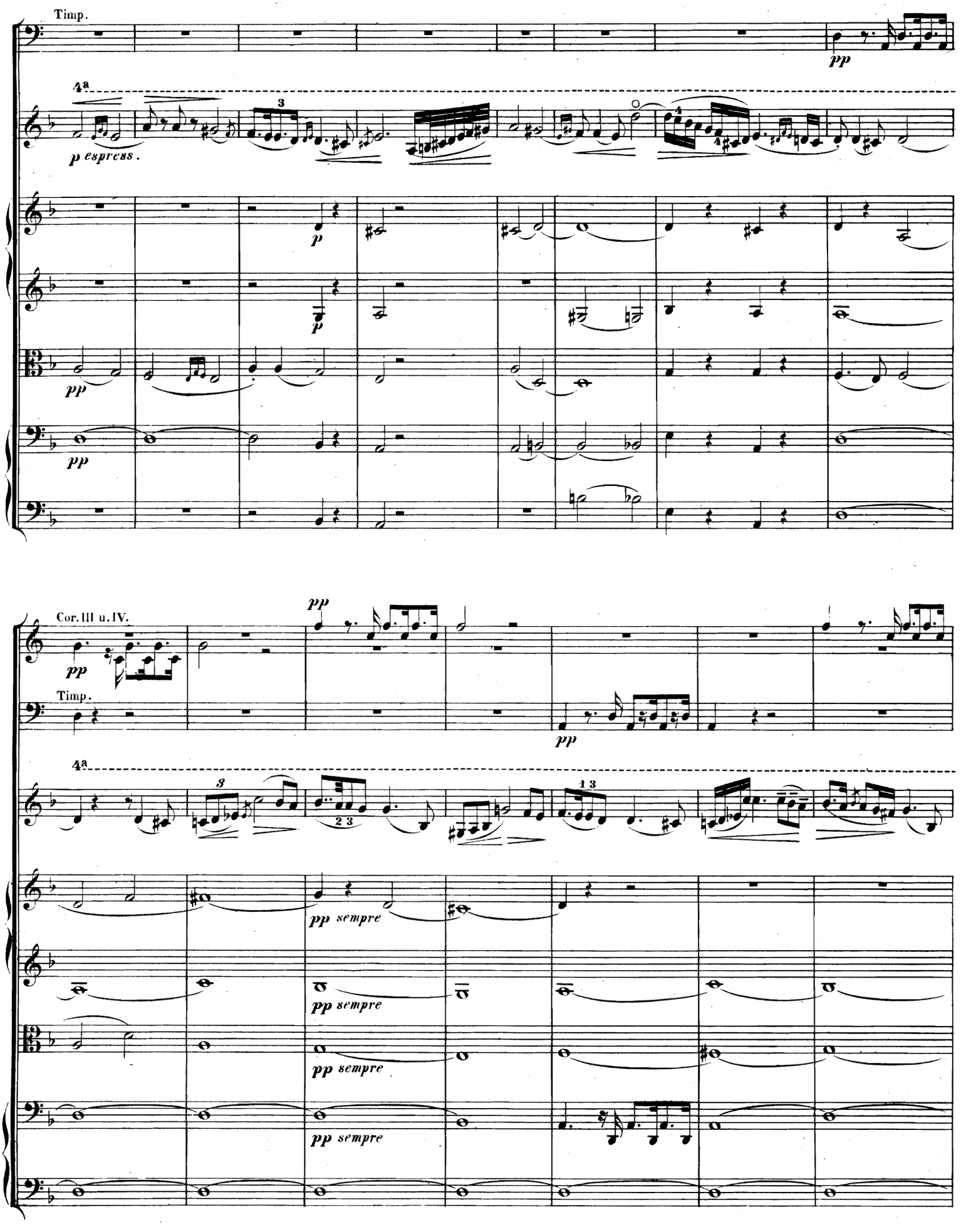
Timp.
4a
p espress.
pp
Cor. III u. IV.
Timp.
4a
pp sempre
pp sempre
pp sempre

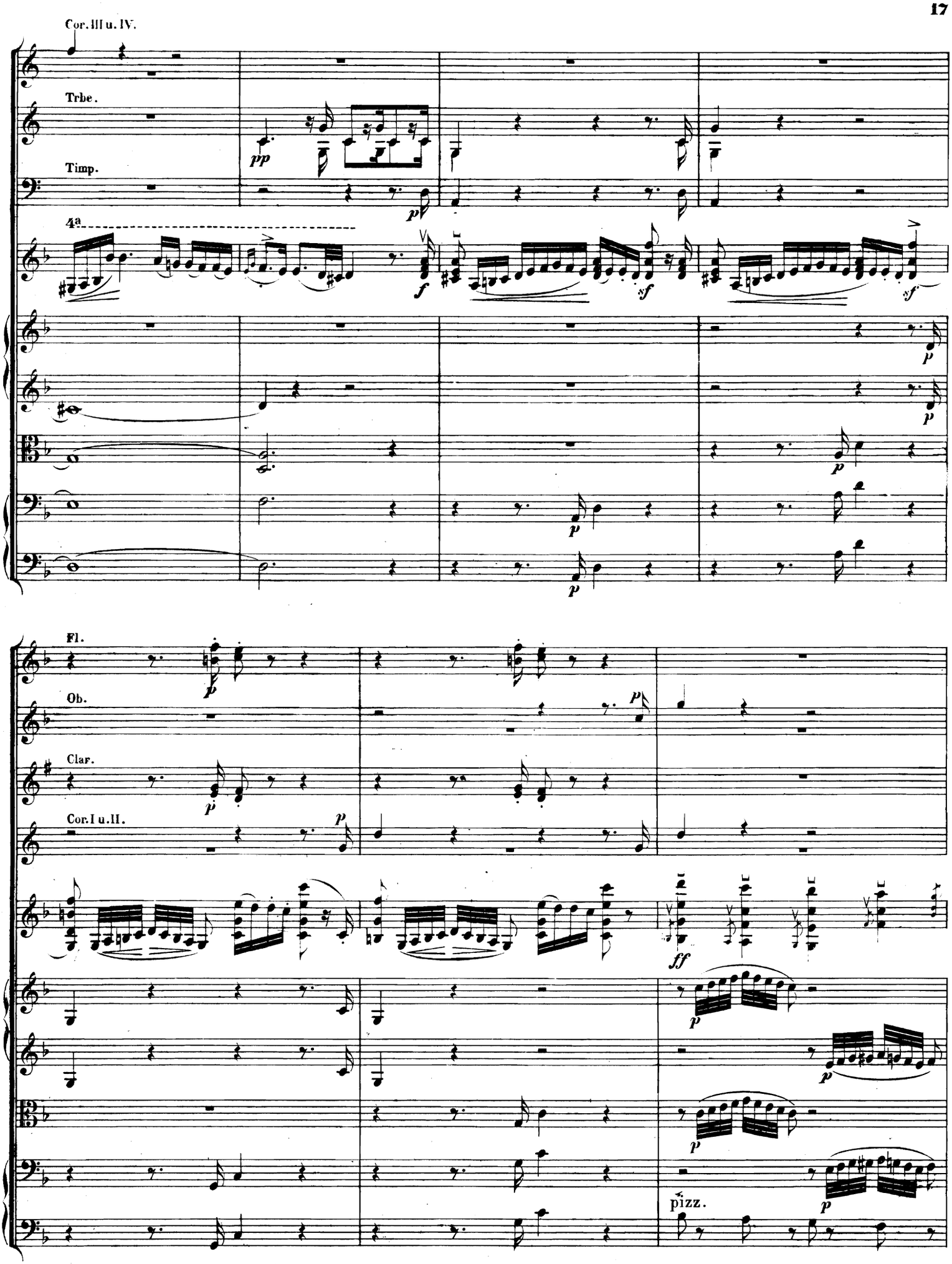
Cor. III u. IV.
Trbe.
Timp.
4a
Fl.
Ob.
Clar.
Cor. I u. II.
pizz.

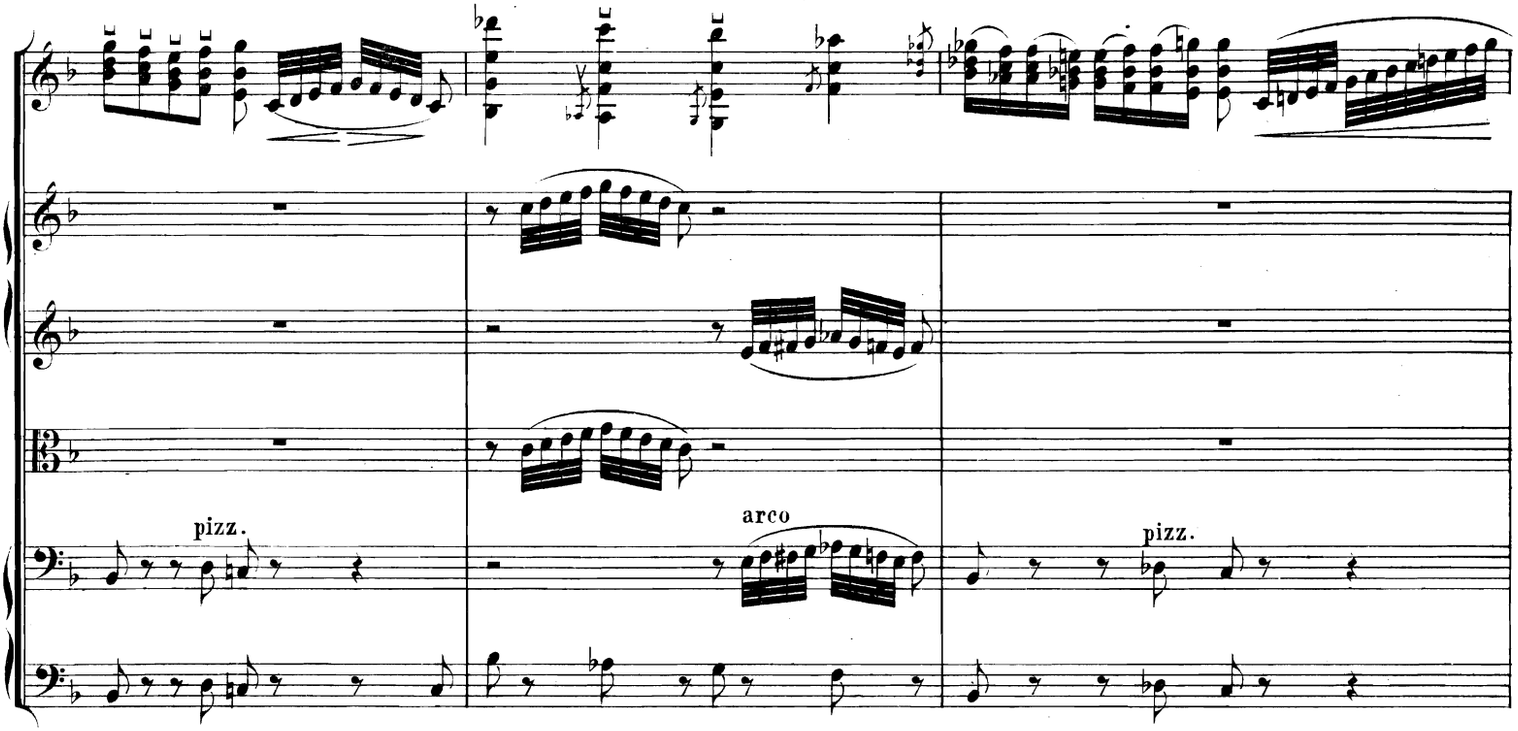
pizz.
arco
pizz.

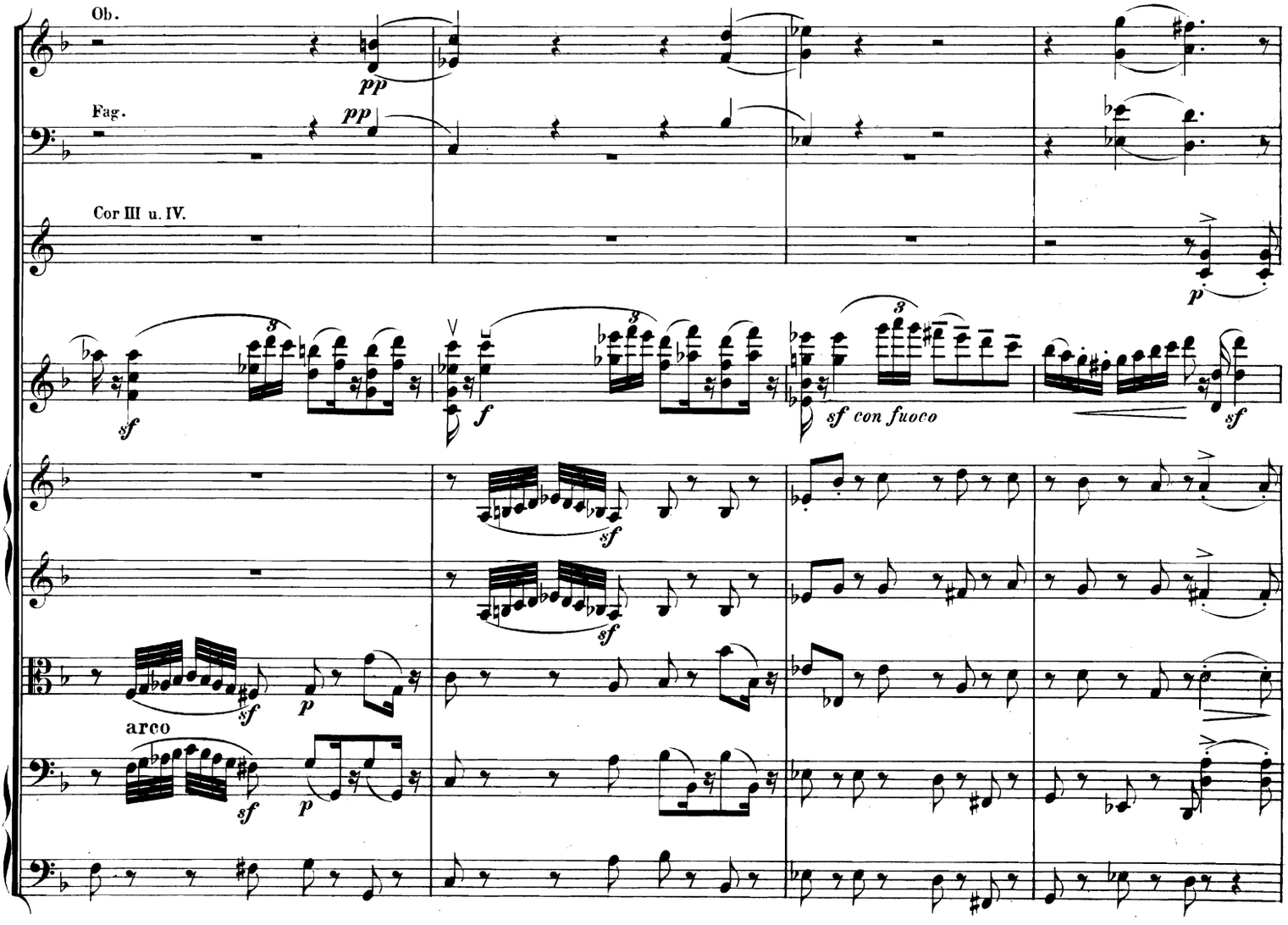
Ob.
Fag.
Cor III u. IV.
sf con fuoco
arco

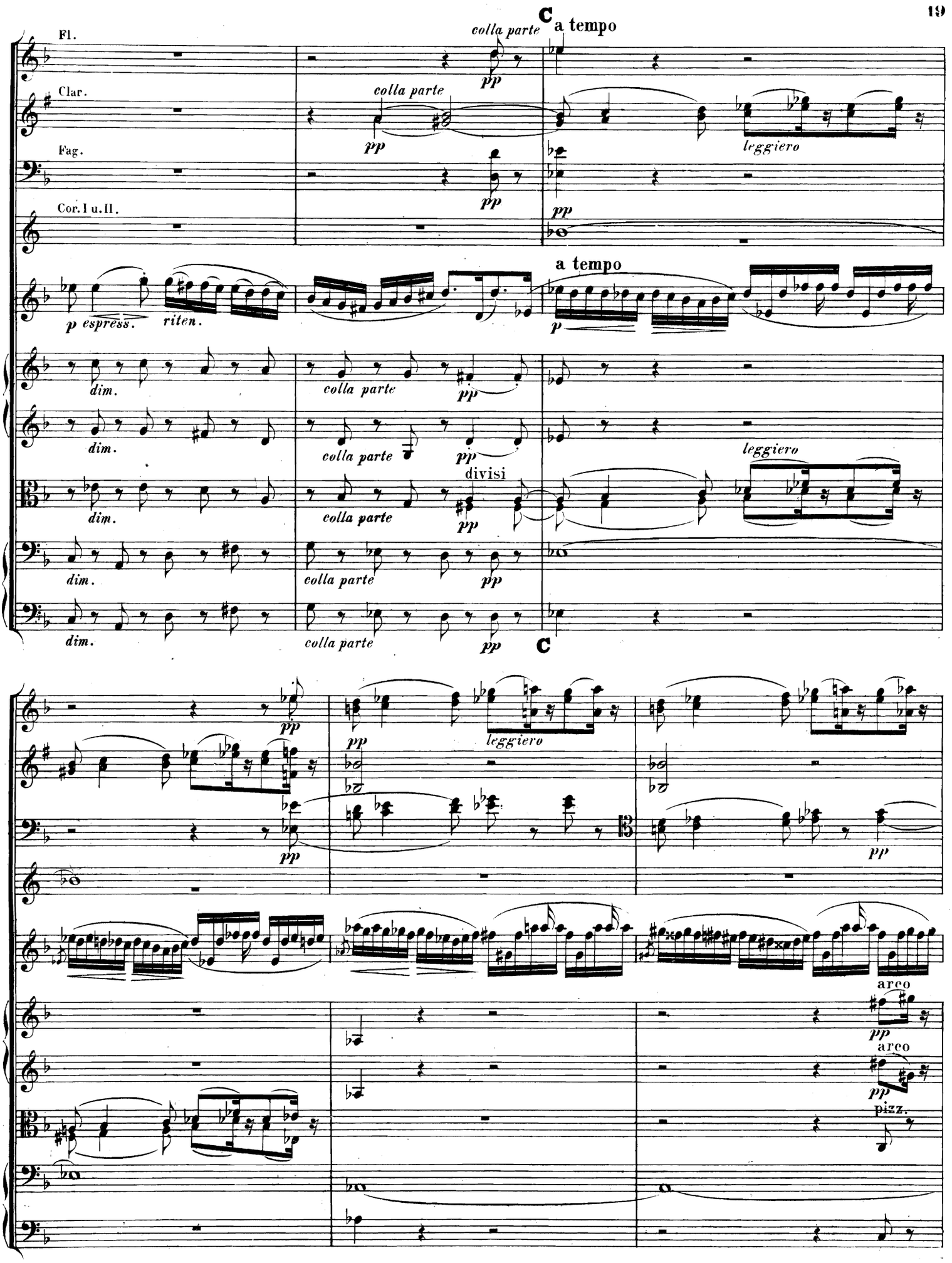
C
a tempo
colla parte
Fl.
Clar.
Fag.
Cor. I u. II.
pp
leggiero
a tempo
p espress.
riten.
p
dim.
colla parte
divisi
C
arco
pizz.

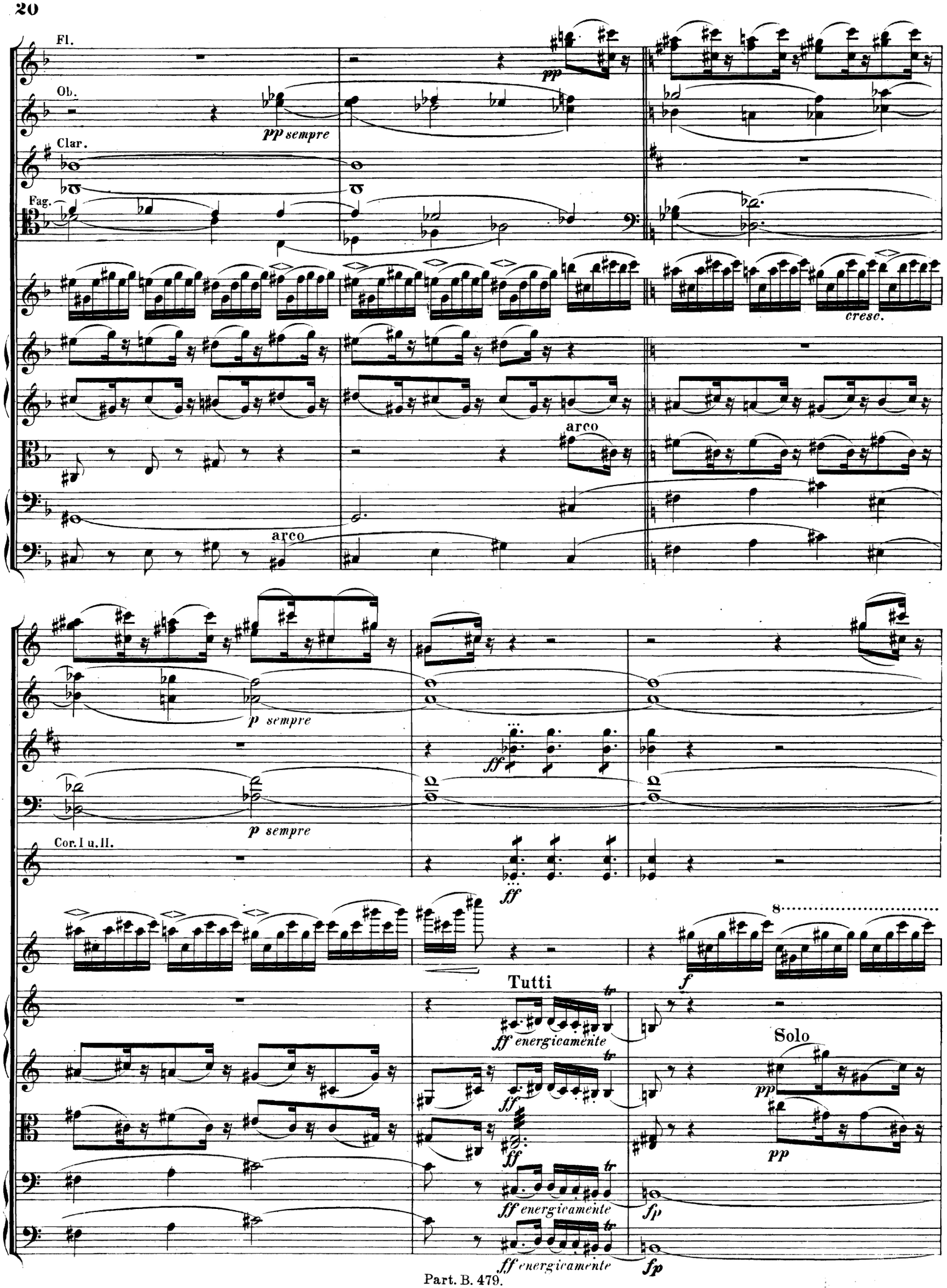
Fl.
Ob.
Clar.
Fag.
pp
pp sempre
cresc.
arco
arco
p sempre
p sempre
Cor. I u. II.
ff
ff
Tutti
f
8
ff energicamente
ff
ff
ff energicamente
ff energicamente
Solo
pp
pp
fp
fp

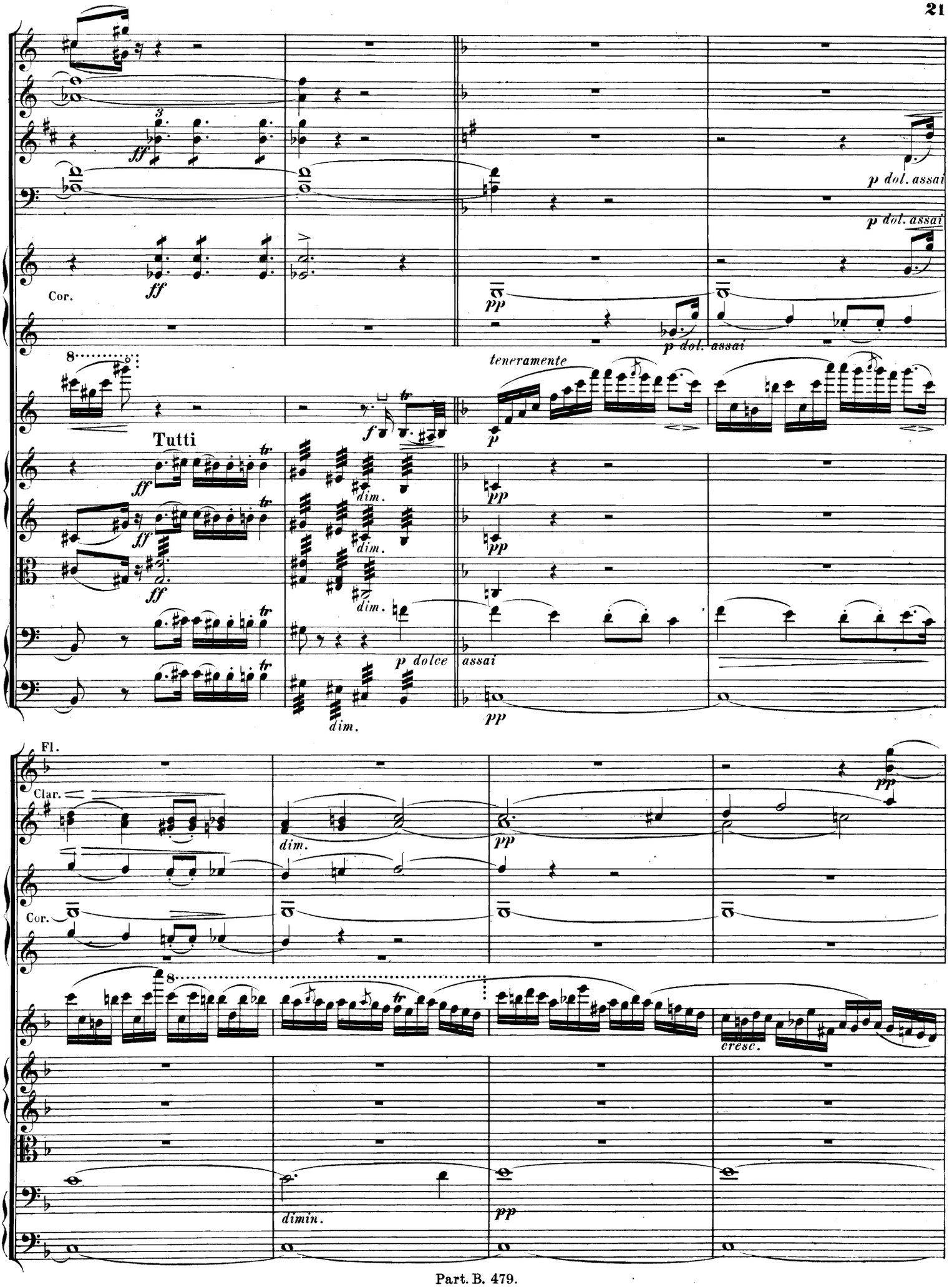
Cor.
ff
p dol. assai
p dol. assai
pp
p dol. assai
teneramente
p
Tutti
ff
dim.
p dolce
assai
pp
Fl.
Clar.
Cor.
dim.
pp
cresc.
dimin.
pp

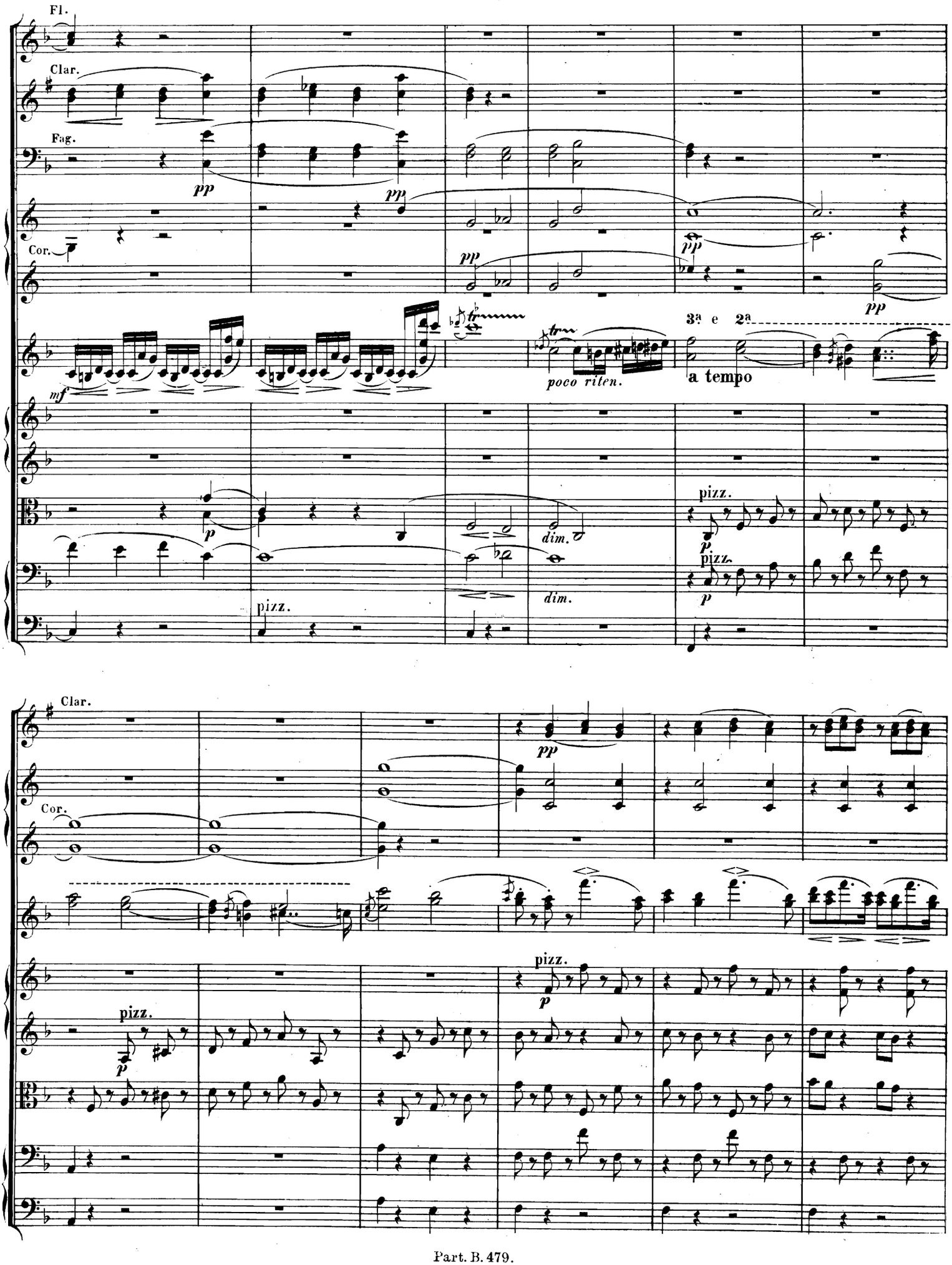
Fl.
Clar.
Fag.
Cor.
pp
mf
p
poco riten.
3ª e 2ª
a tempo
pizz.
dim.
Clar.
Cor.

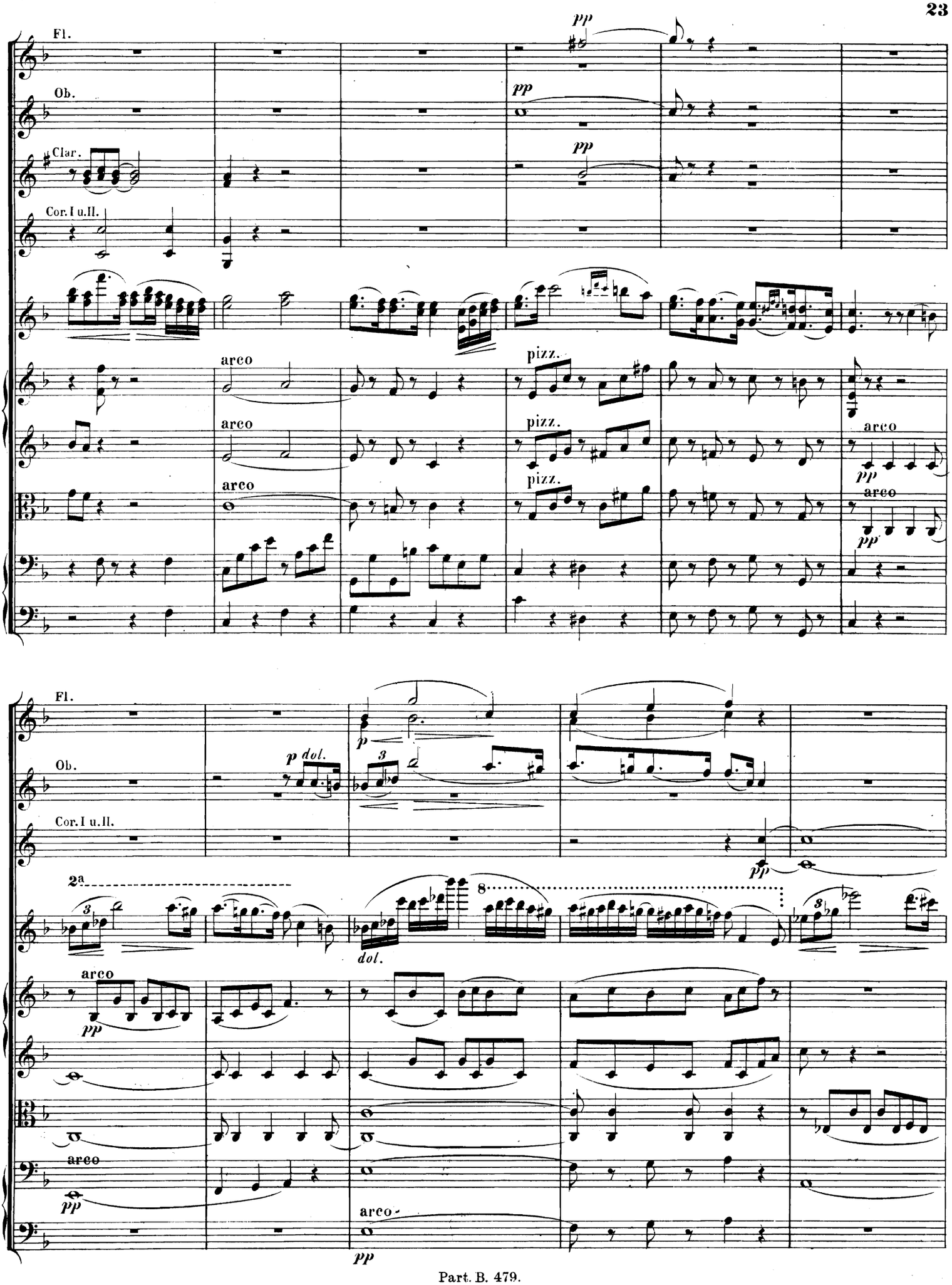
Fl.
Ob.
Clar.
Cor. I u. II.
pp
arco
pizz.
Fl.
Ob.
Cor. I u. II.
p dol.
2a
8
dol.
arco
pp

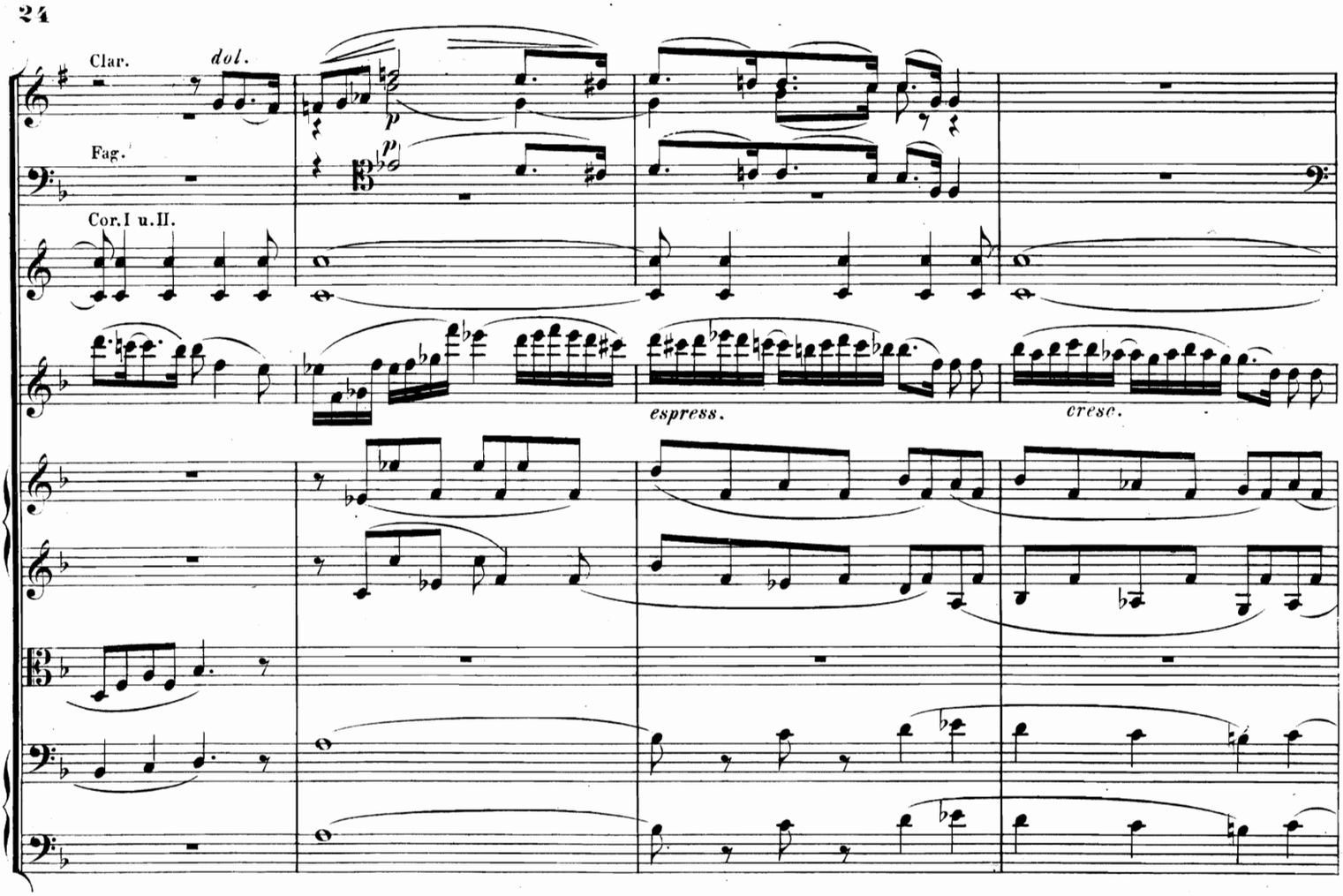
Clar.
dol.
Fag.
Cor.I u.II.
espress.
cresc.

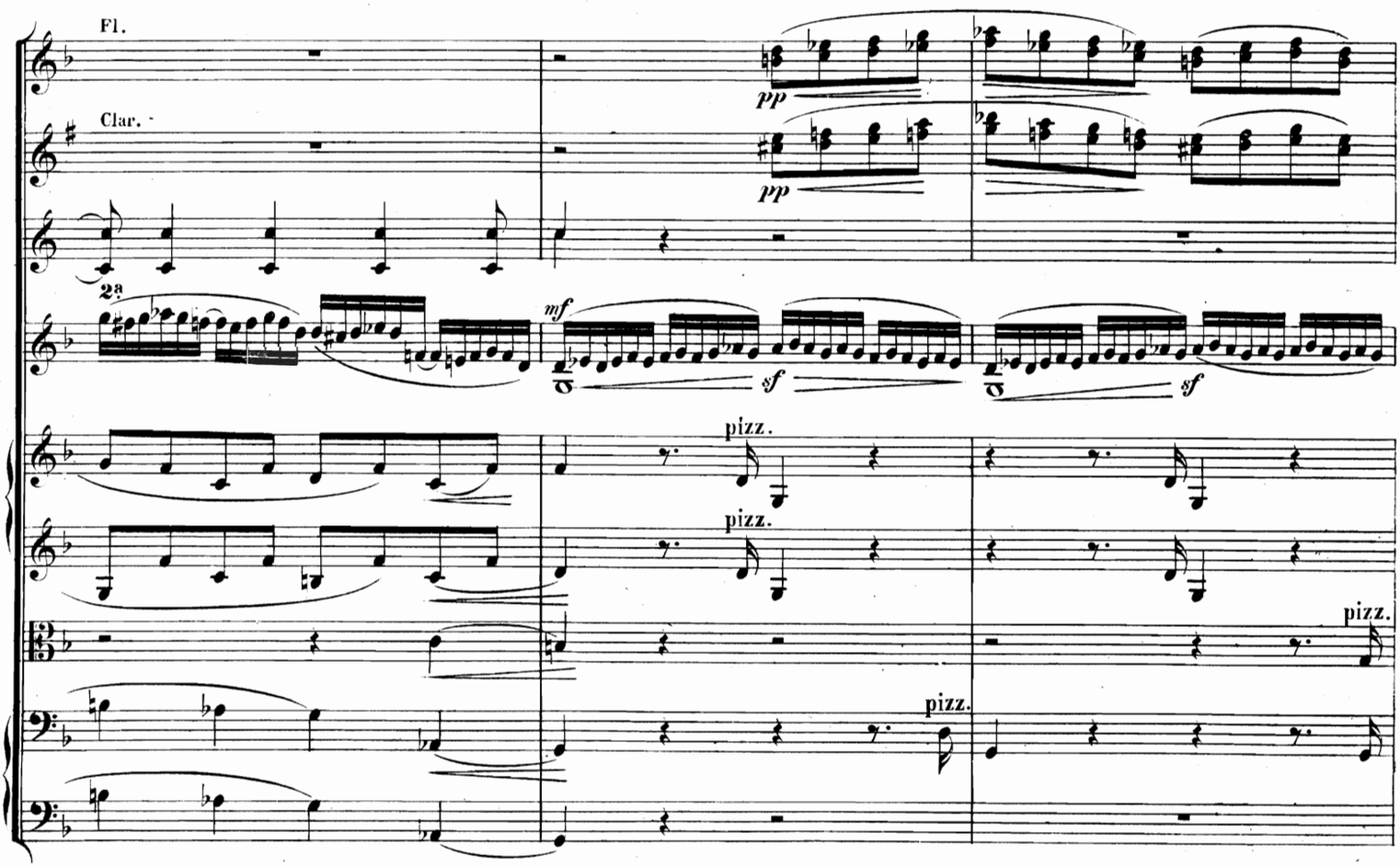
Fl.
Clar.
pp
pp
2a
mf
sf
sf
pizz.
pizz.
pizz.
pizz.

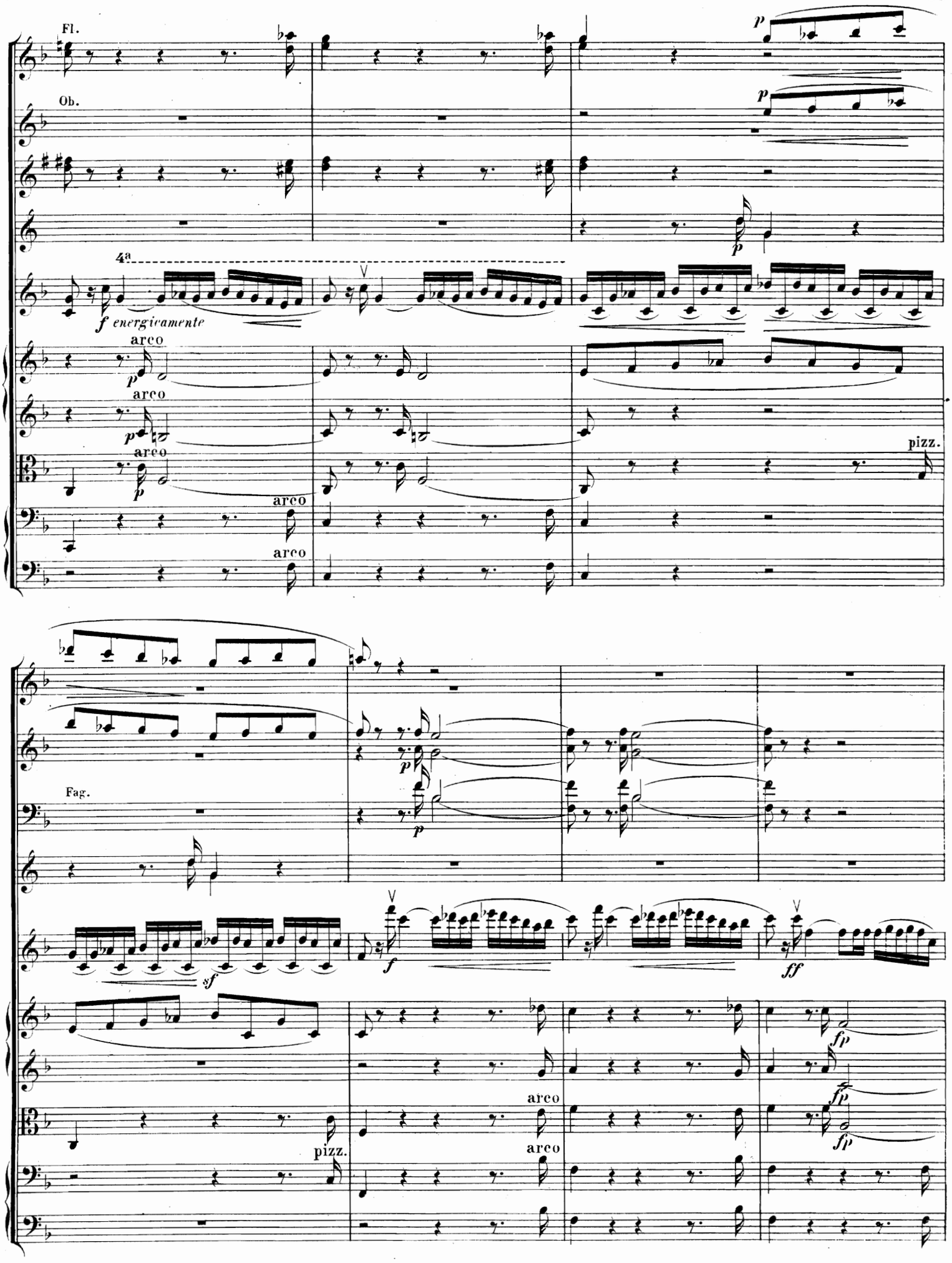
Fl.
Ob.
4ª
f energicamente
arco
arco
arco
arco
arco
pizz.
Fag.
sf
f
ff
fp
fp
fp
arco
arco
pizz.

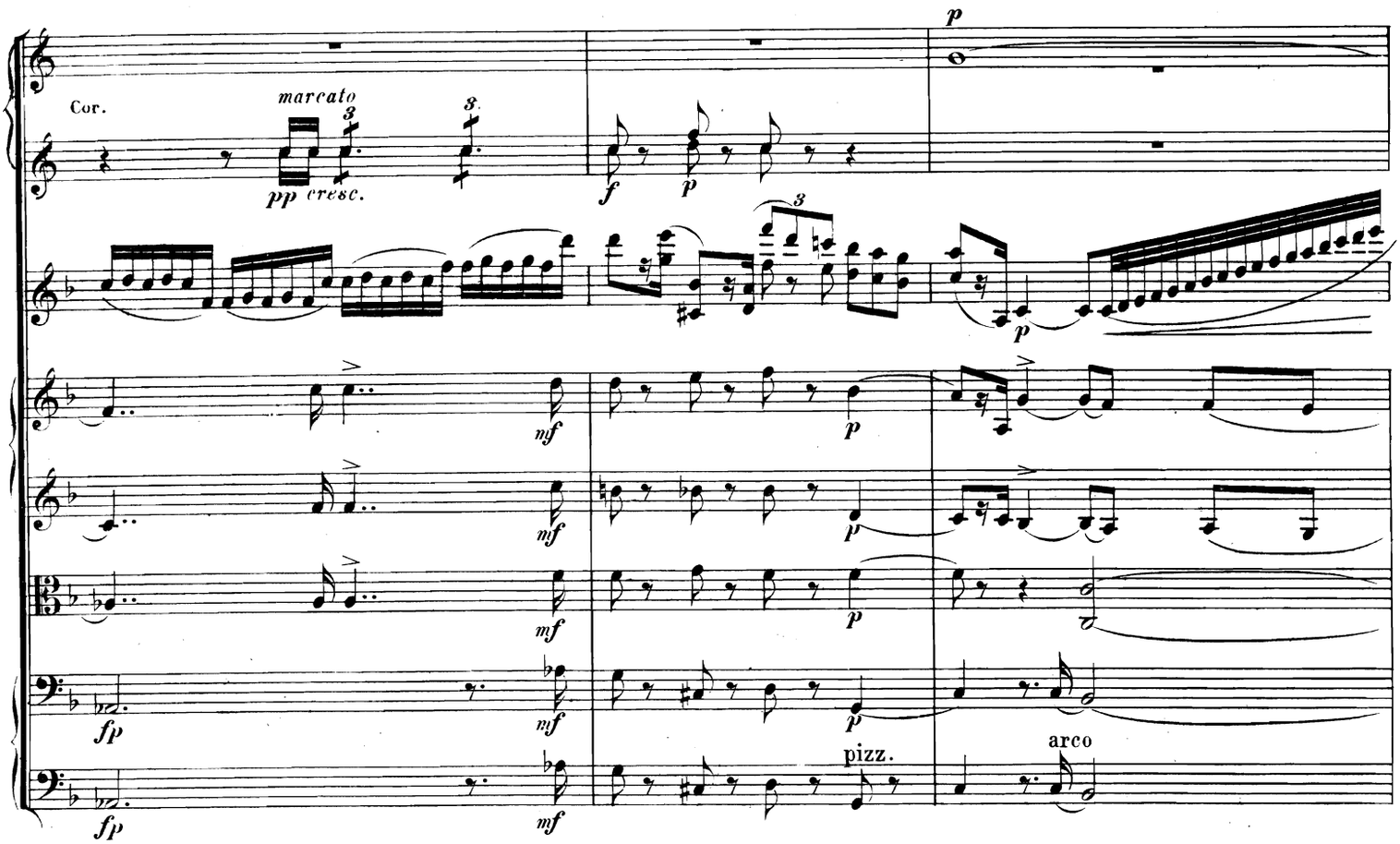
Cor.
marcato
pp cresc.
f
p
mf
fp
pizz.
arco

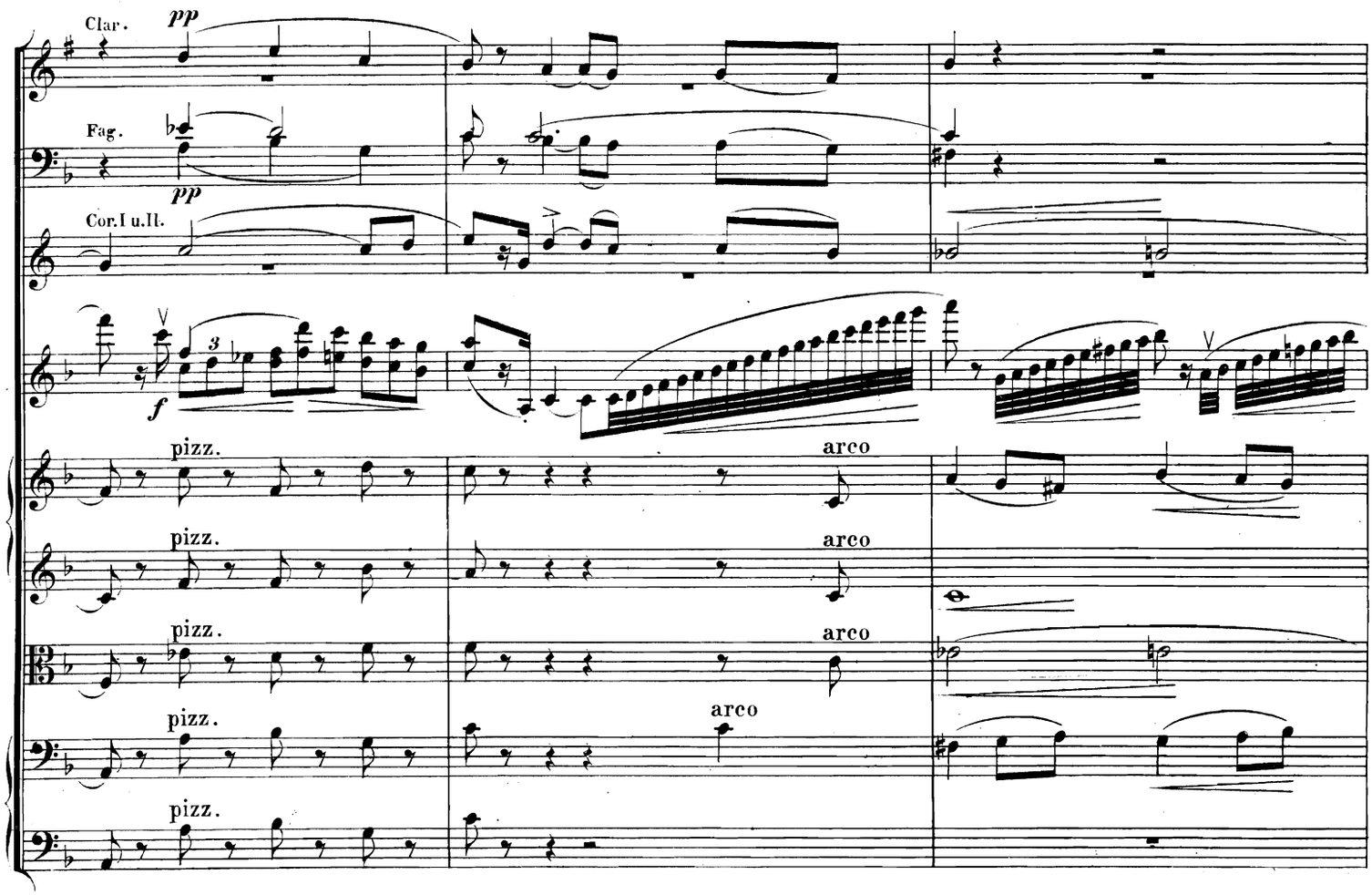
Clar.
Fag.
Cor. I u. II.
pp
f
pizz.
arco

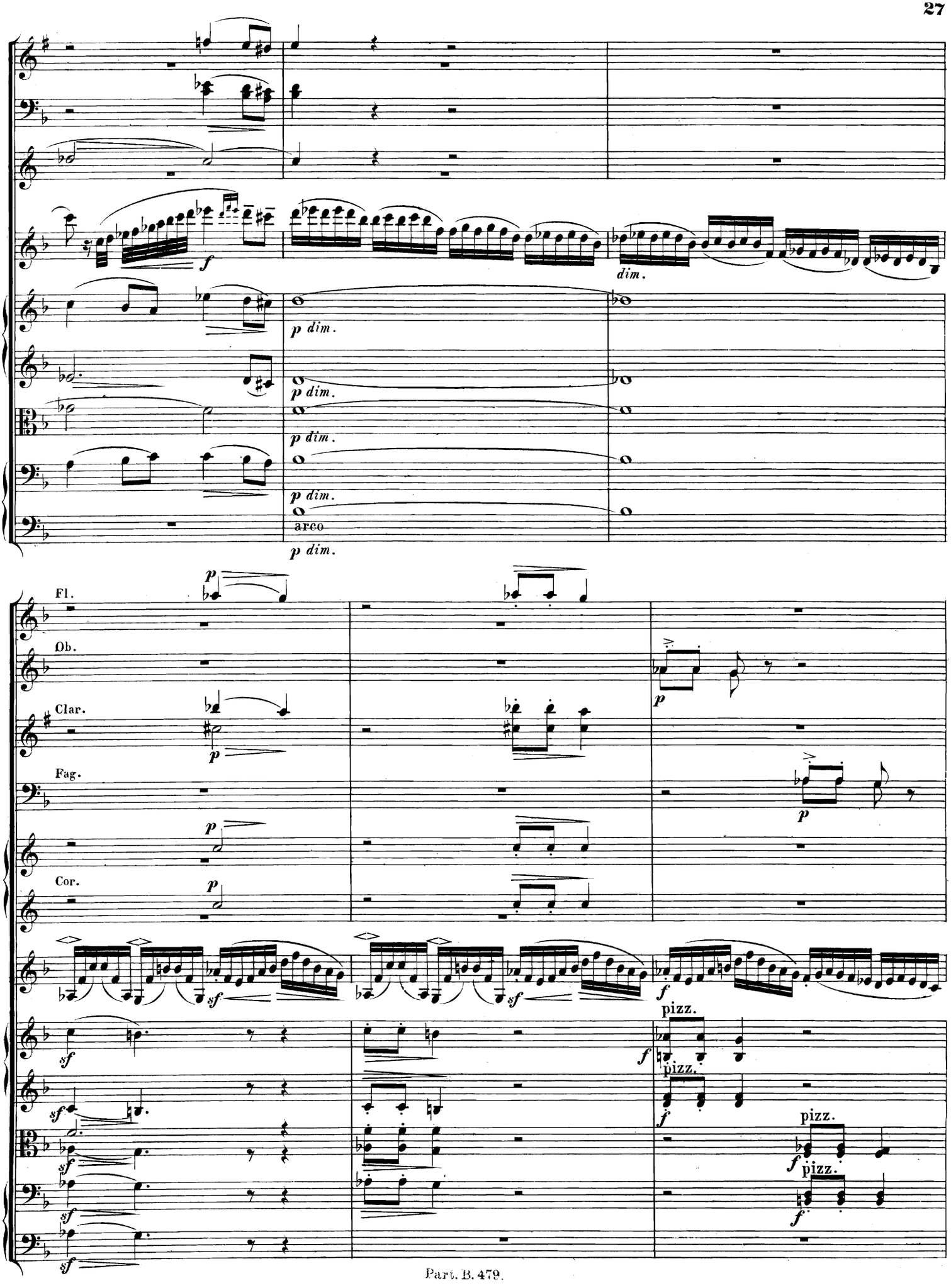
f
dim.
p dim.
p dim.
p dim.
p dim.
arco
p dim.
Fl.
Ob.
Clar.
Fag.
Cor.
p
sf
f
pizz.

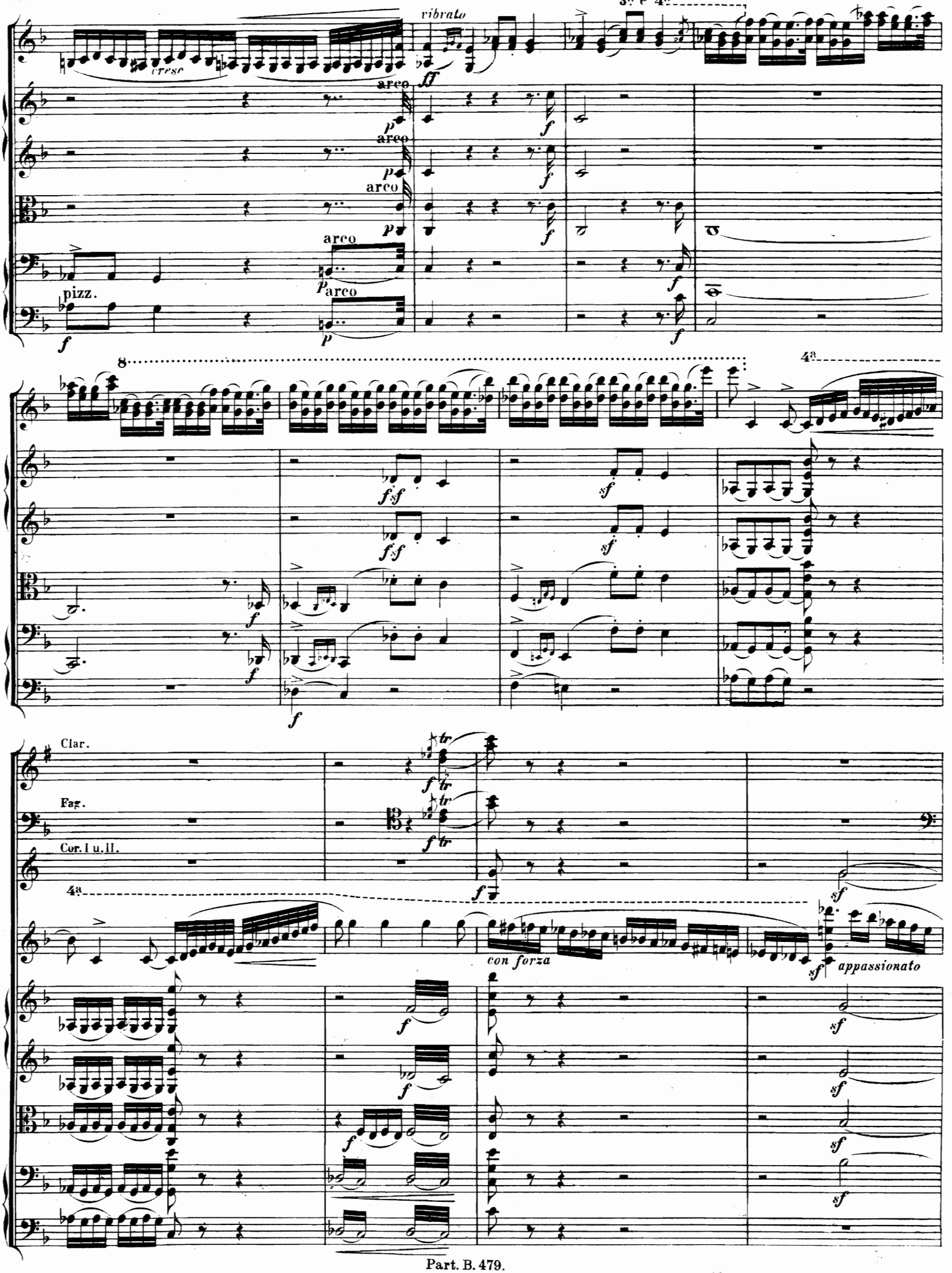
cresc
vibrato
3ª e 4ª
arco
pizz.
8
4ª
Clar.
Fag.
Cor. I u. II.
con forza
appassionato

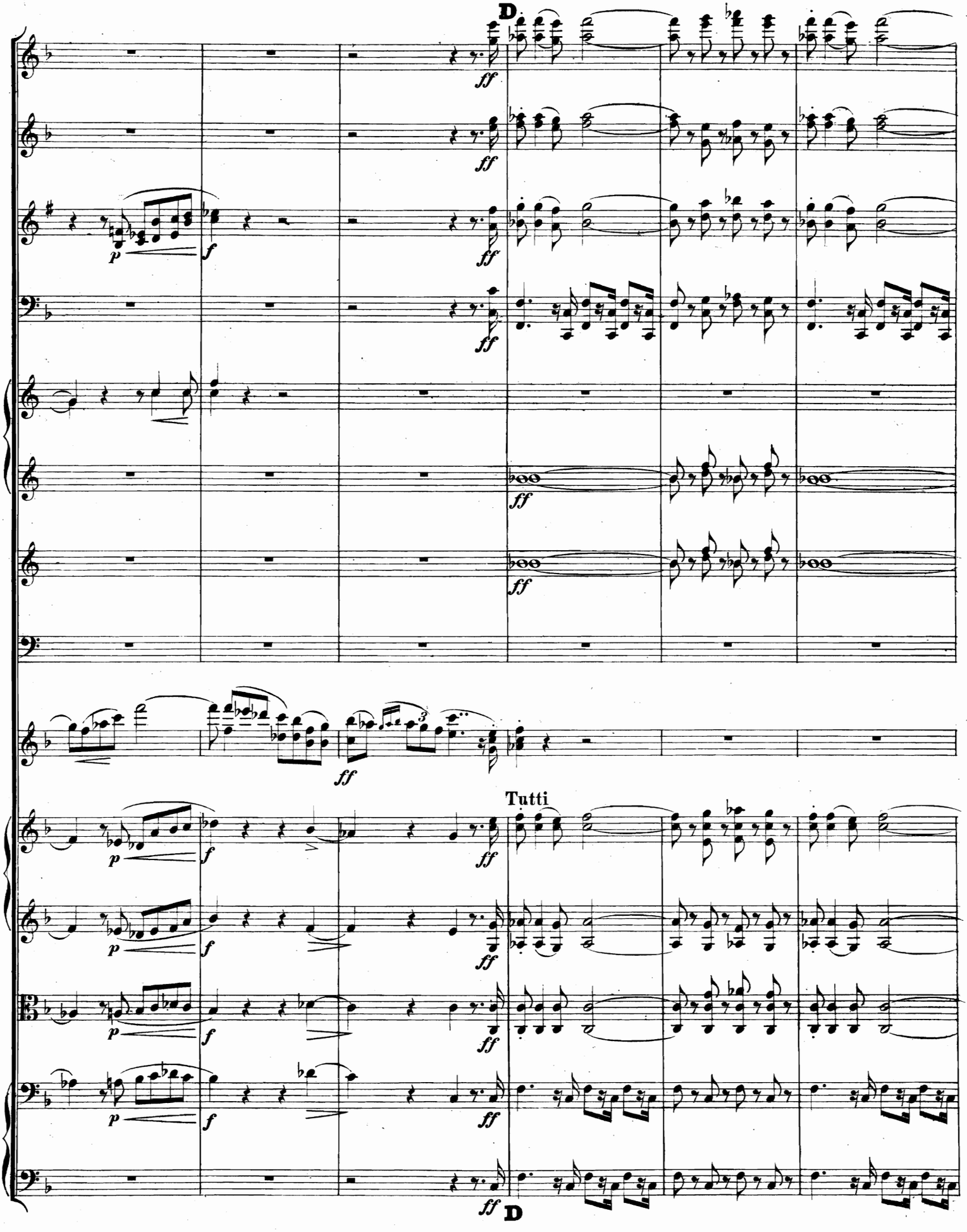
D
ff
p
f
Tutti
D

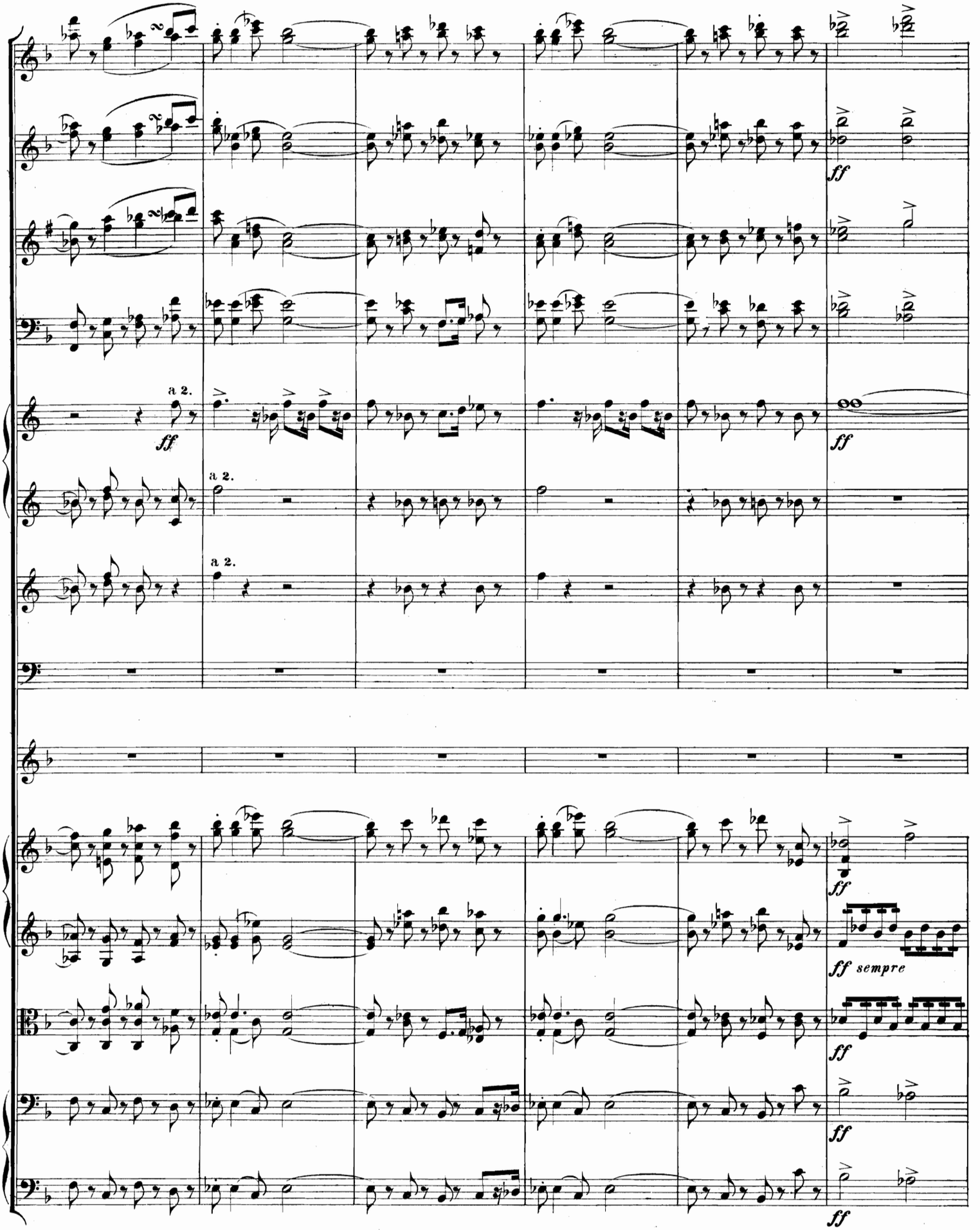
a 2.
ff
a 2.
a 2.
ff
ff
ff
ff sempre
ff
ff
ff

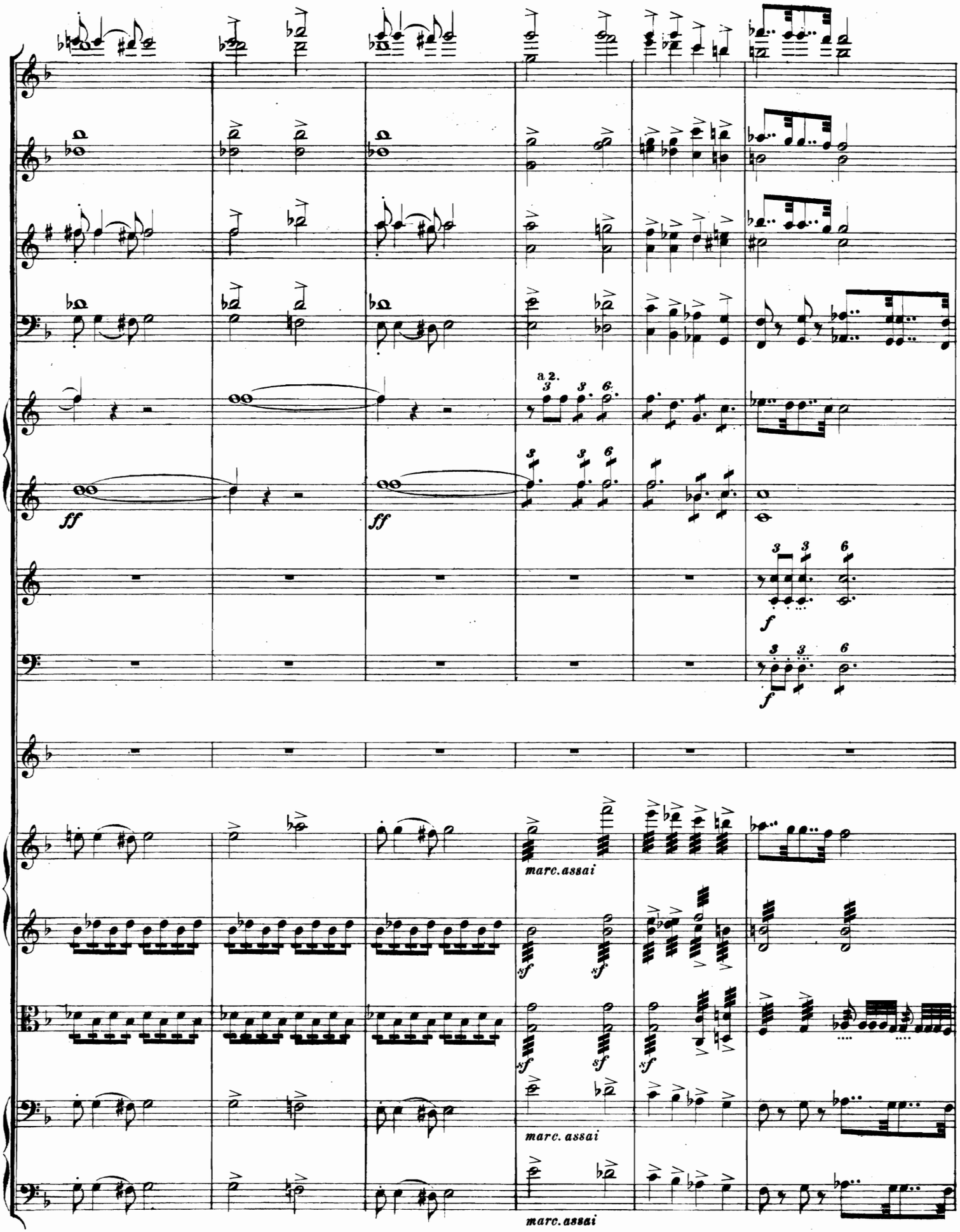

149334

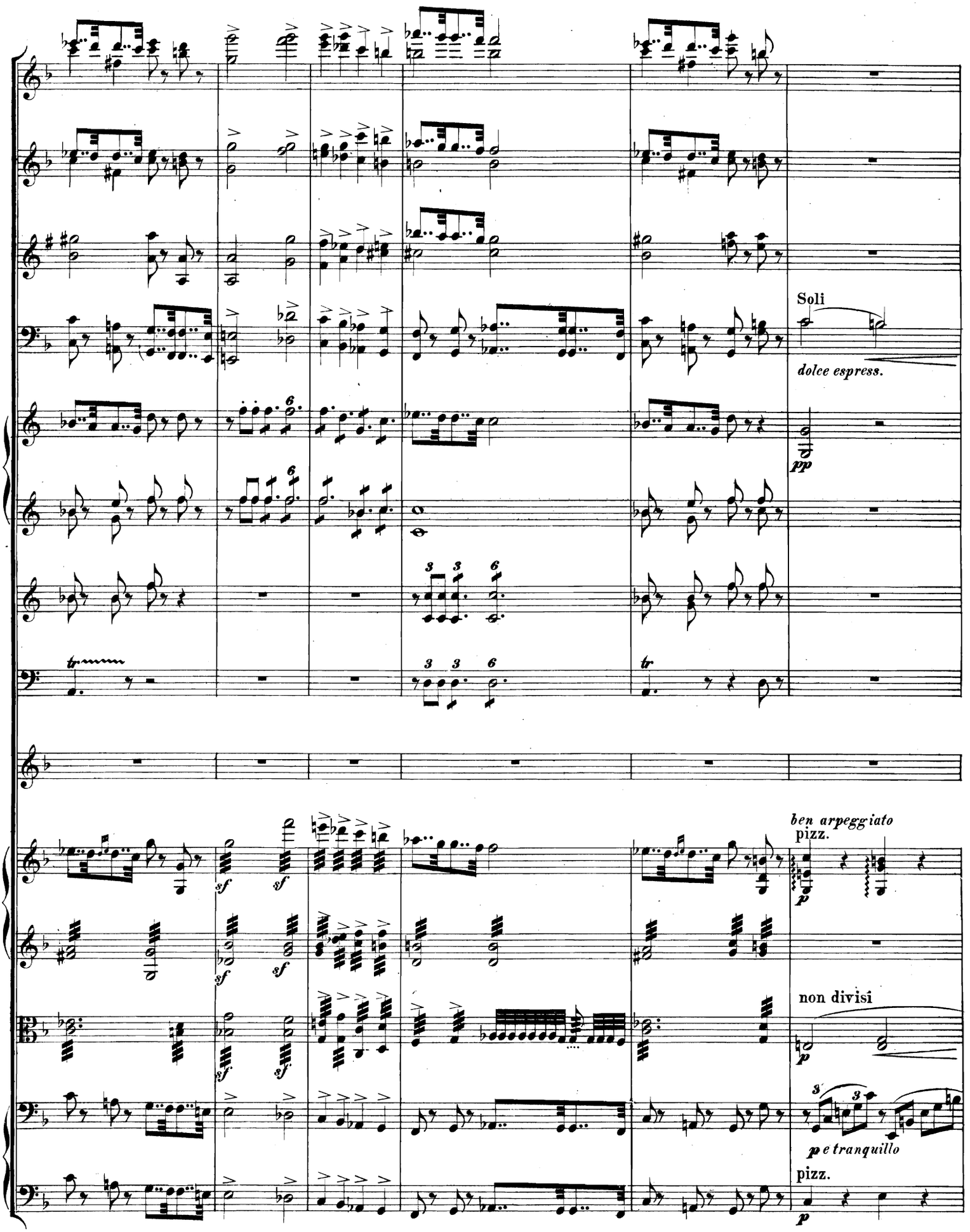
Soli
dolce espress.
pp
ben arpeggiato
pizz.
p
non divisi
p
p e tranquillo
pizz.
p

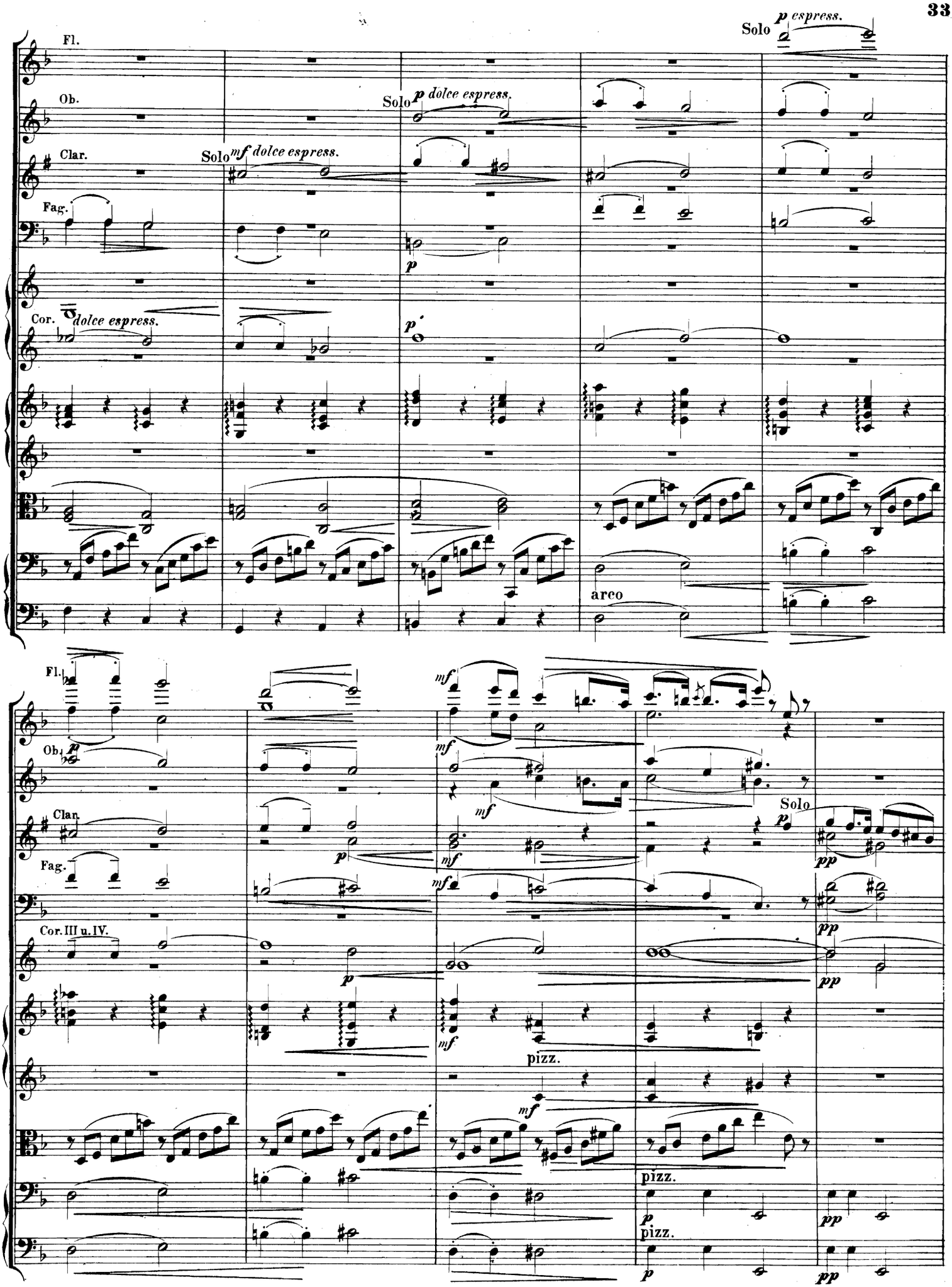
Fl.
Ob.
Clar.
Fag.
Cor.
Solo
p espress.
Solo
p dolce espress.
Solo
mf dolce espress.
dolce espress.
p
p
arco
Fl.
Ob.
Clar.
Fag.
Cor. III u. IV.
mf
mf
mf
mf
mf
mf
pizz.
pizz.
pizz.
Solo
p
pp
pp
pp
p
p
p
pp

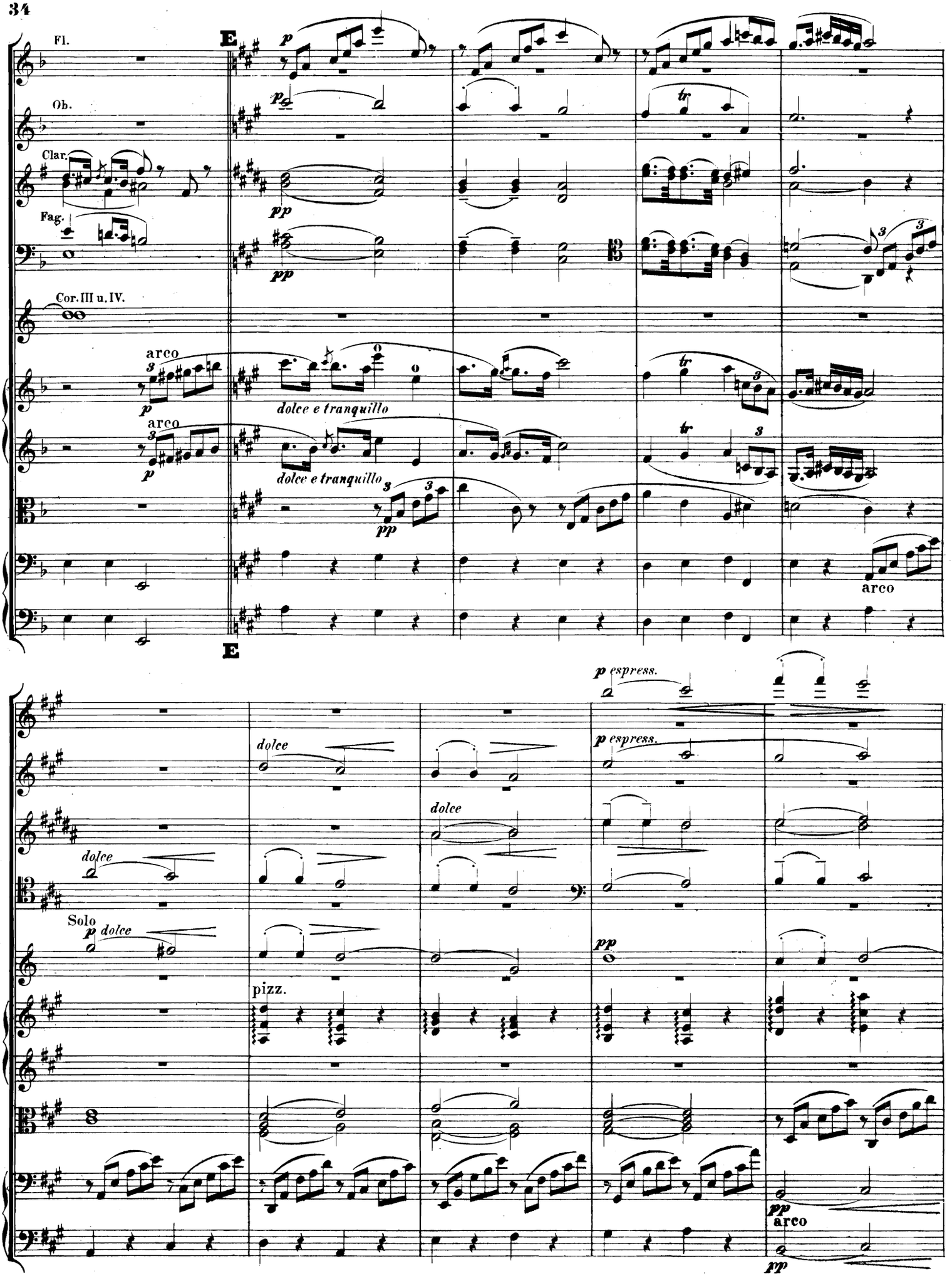
Fl.
Ob.
Clar.
Fag.
Cor. III u. IV.
arco
dolce e tranquillo
arco
dolce e tranquillo
arco
E
p espress.
dolce
dolce
dolce
Solo
p dolce
pizz.
pp
p espress.
pp
arco
pp

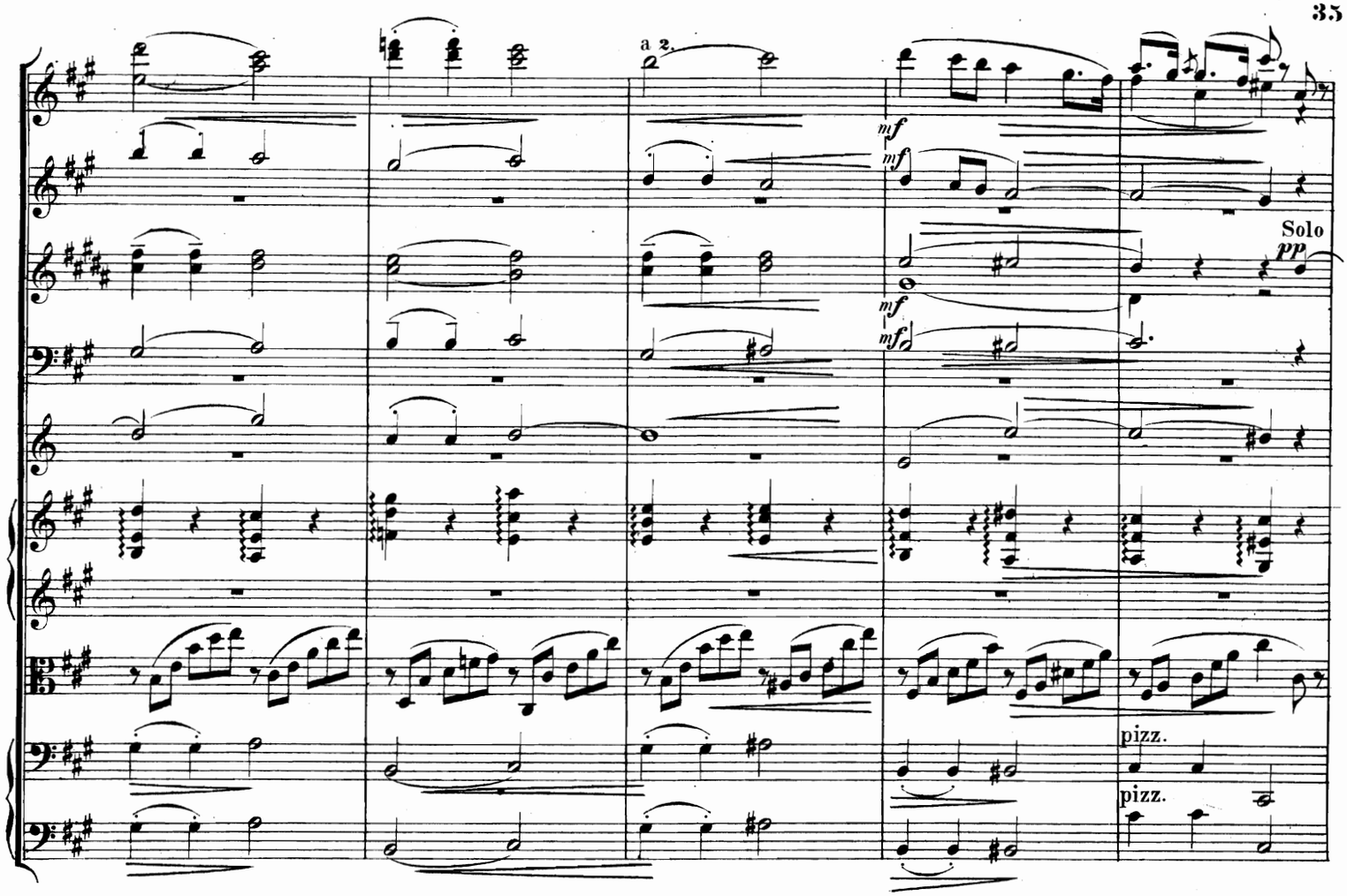
a 2.
mf
mf
mf
mf
Solo
pp
pizz.
pizz.

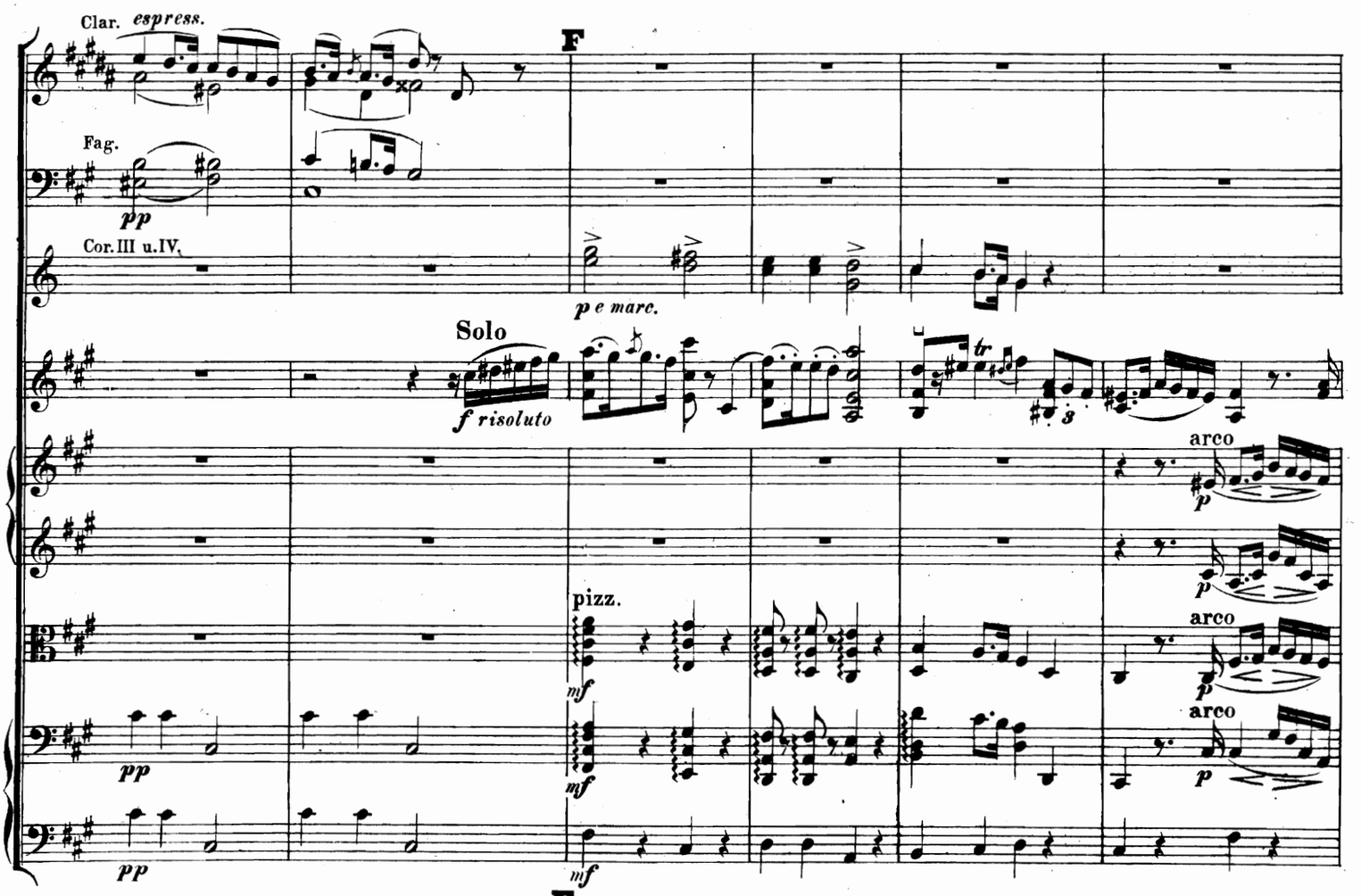
Clar. espress.
F
Fag.
pp
Cor. III u. IV.
p e marc.
Solo
f risoluto
tr
3
arco
p
pizz.
mf
arco
p
pp
mf
arco
p
pp
mf
F

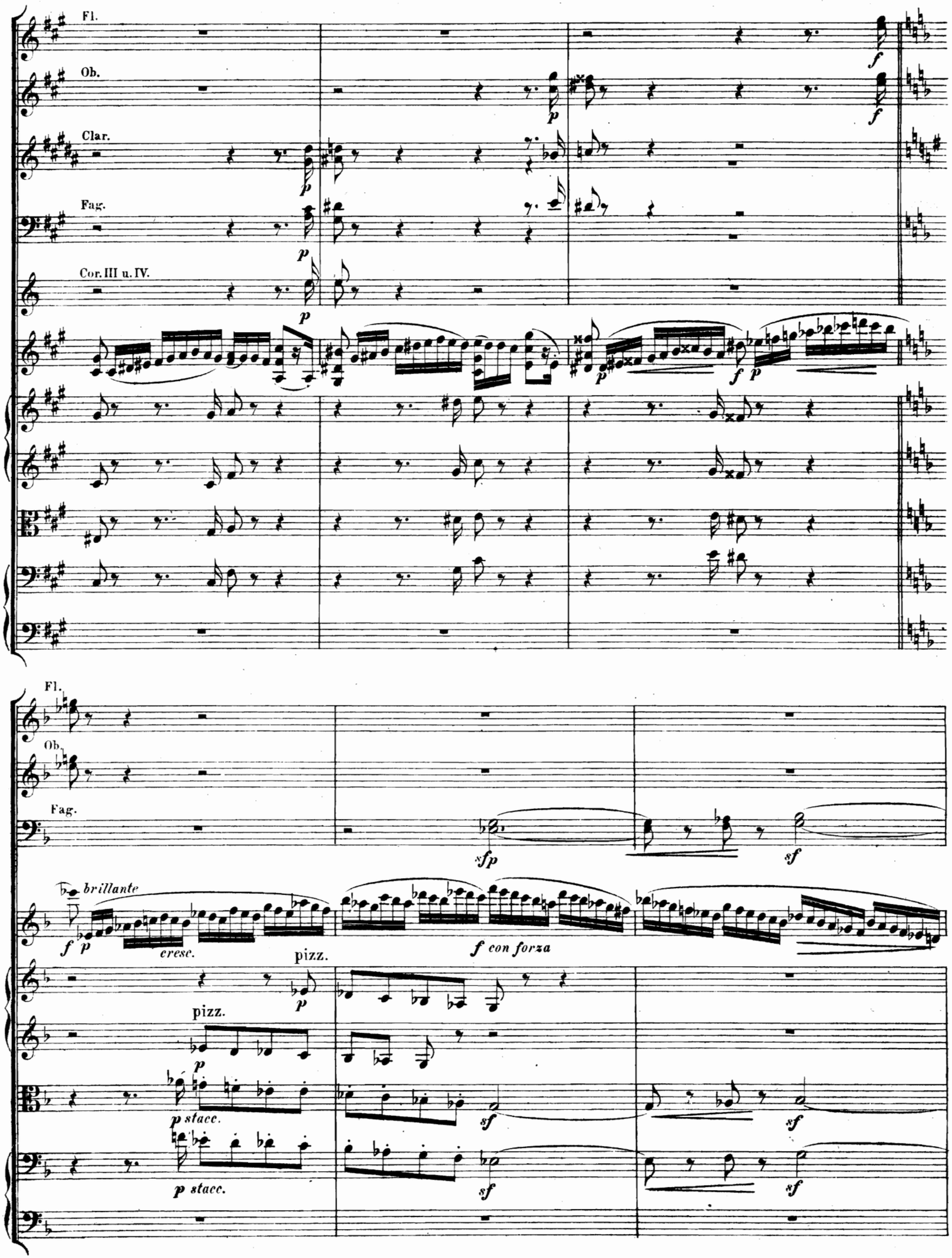
Fl.
Ob.
Clar.
Fag.
Cor. III u. IV.
Fl.
Ob.
Fag.
brillante
cresc.
pizz.
f con forza
pizz.
p stacc.
p stacc.

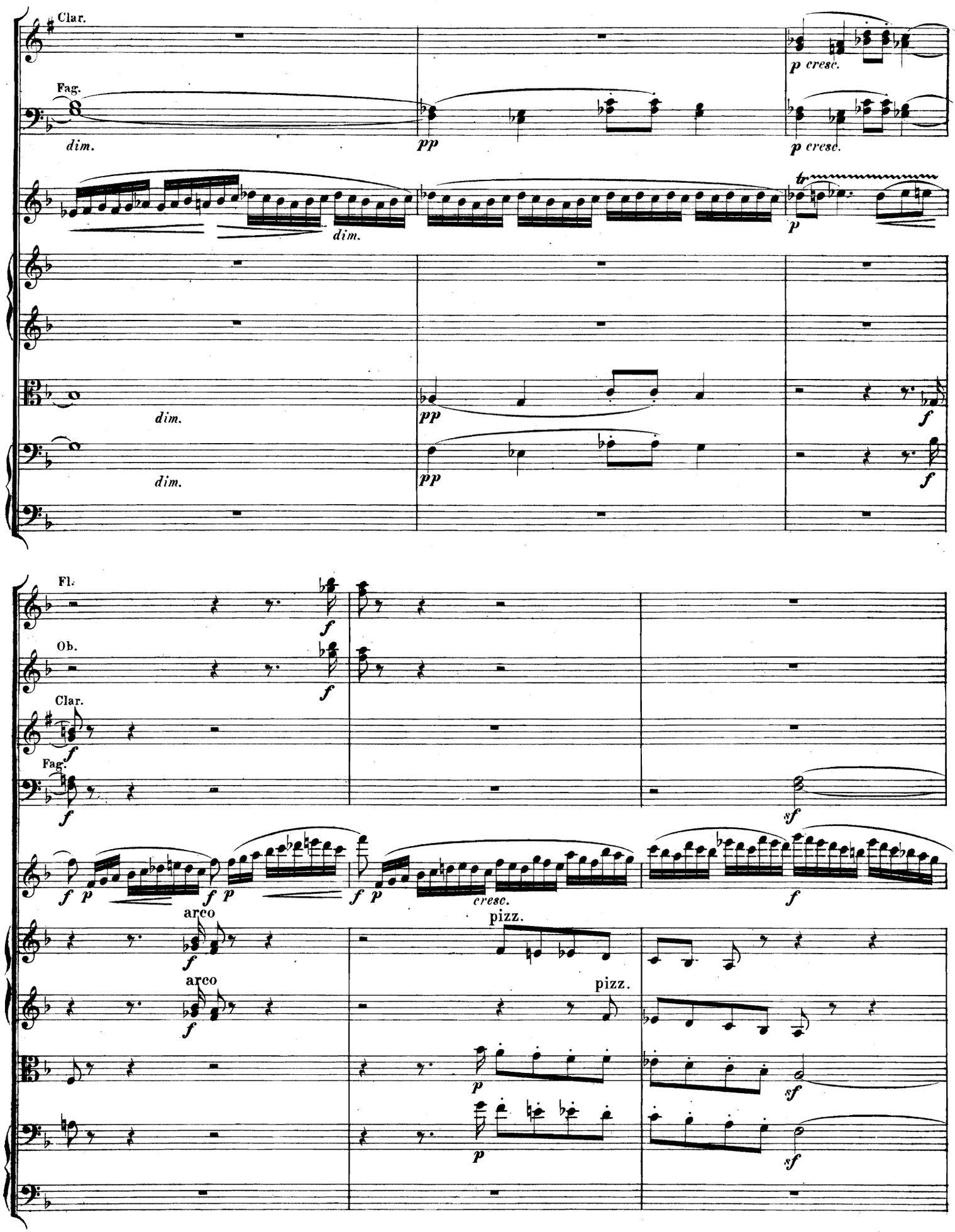
Clar.
Fag.
dim.
pp
p cresc.
p cresc.
tr
p
dim.
dim.
pp
f
dim.
pp
f
Fl.
Ob.
Clar.
Fag.
f
f
f
f
sf
f p
f p
f p
cresc.
f
arco
pizz.
f
arco
pizz.
f
p
sf
p
sf

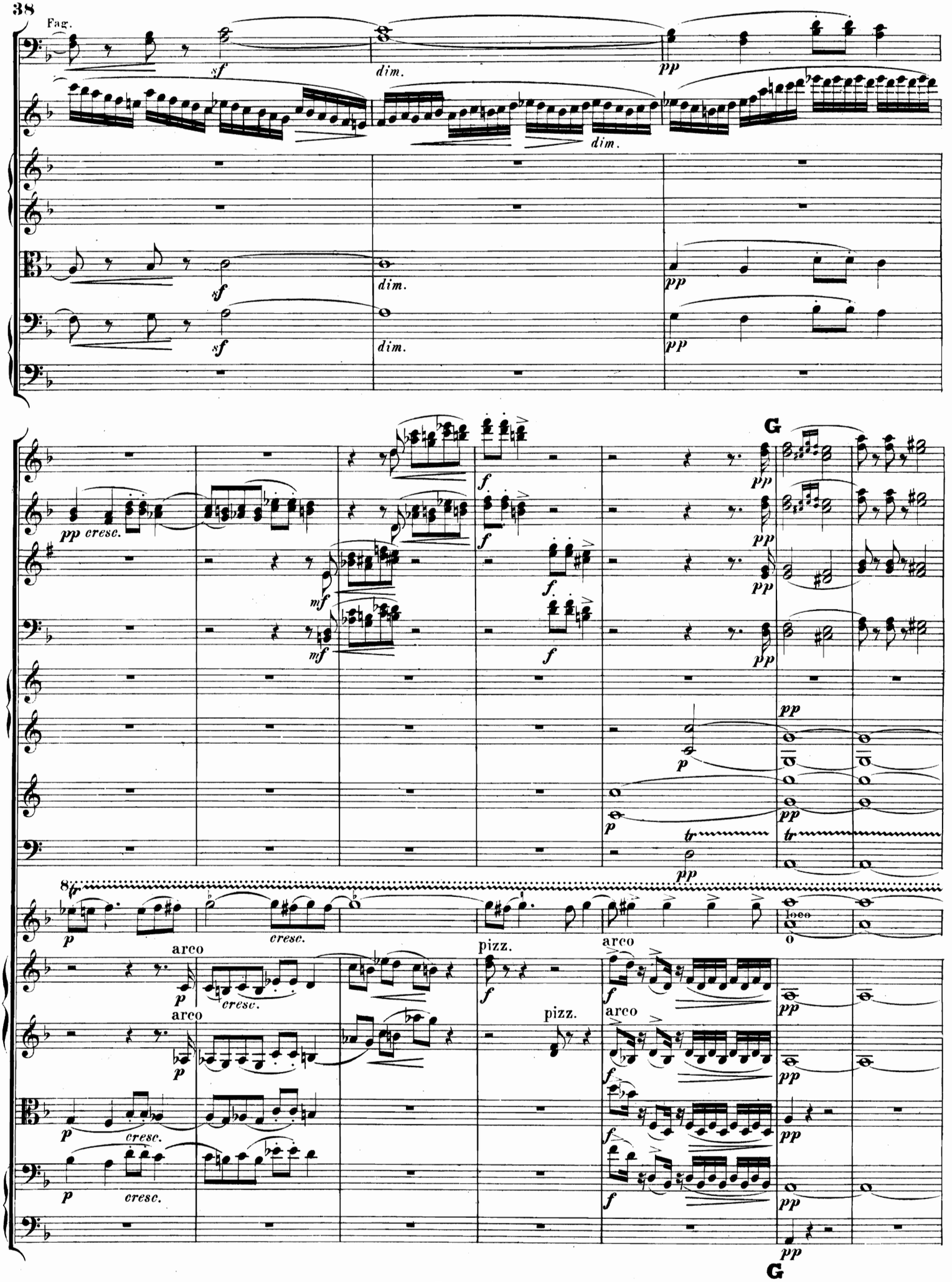
Fag.
sf
dim.
pp
pp cresc.
mf
f
G
p
tr
8
cresc.
arco
pizz.
loco
G

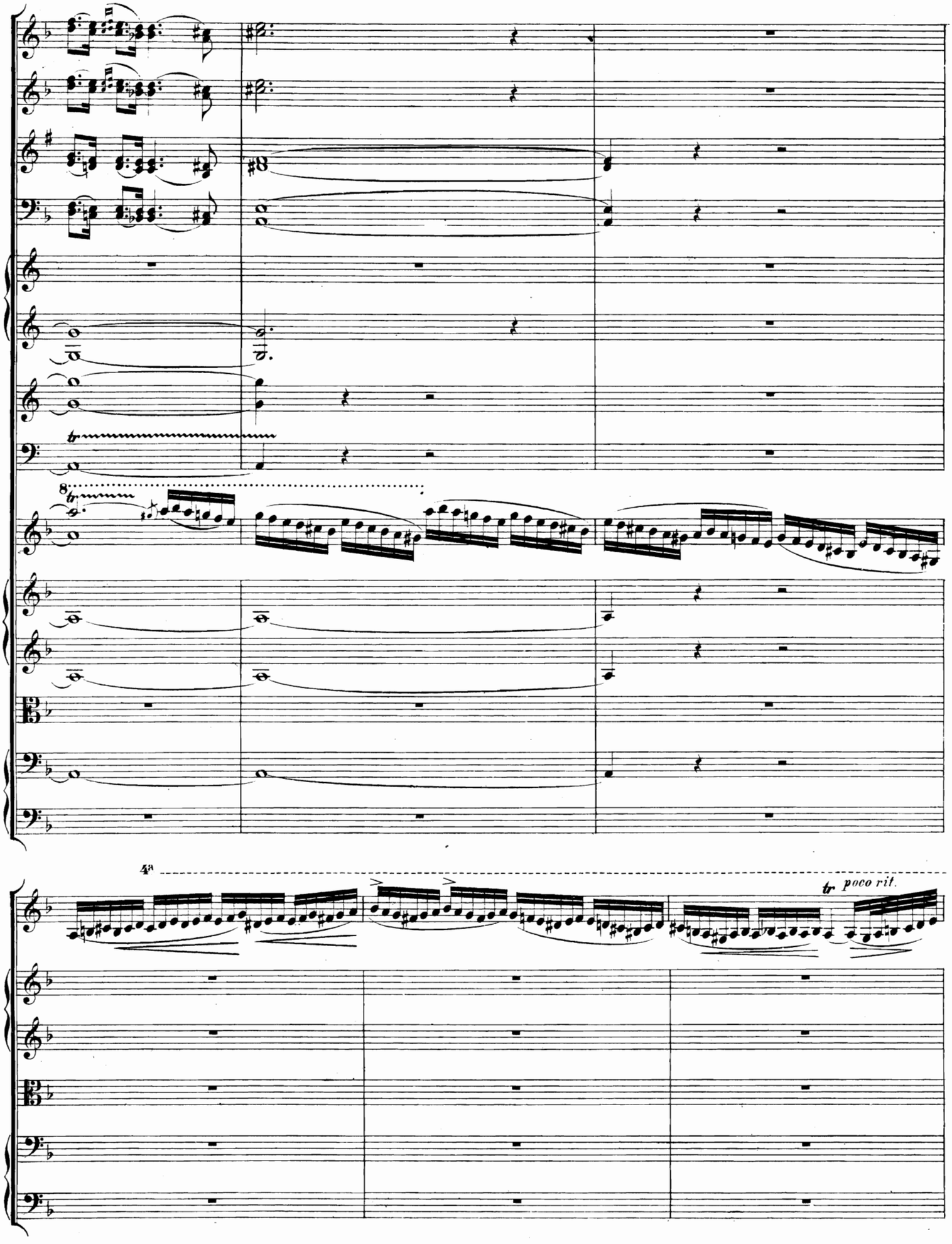
tr
8
4a
tr
poco rit.

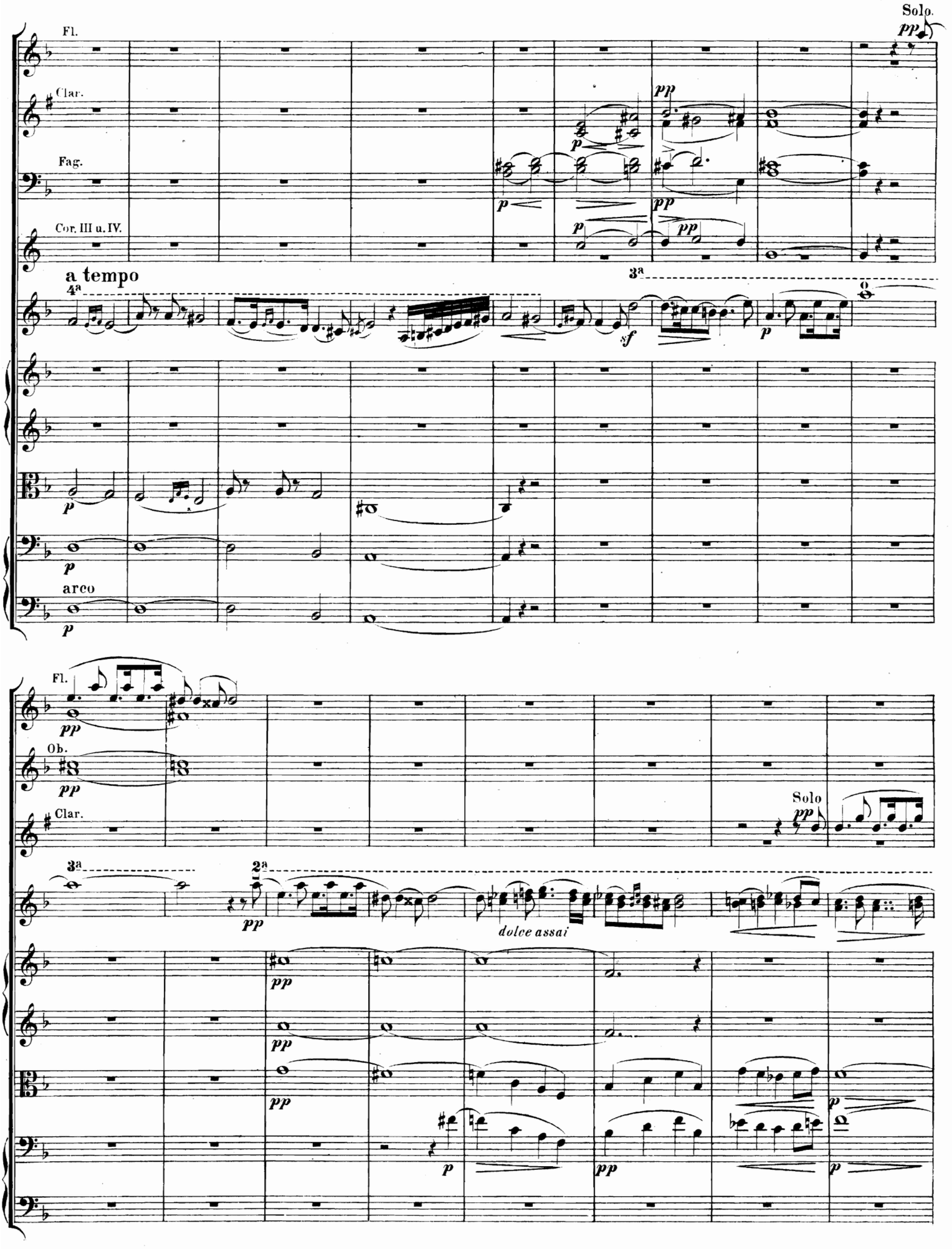
Solo.
Fl.
Clar.
Fag.
Cor. III u. IV.
a tempo
arco
Ob.
Solo
dolce assai

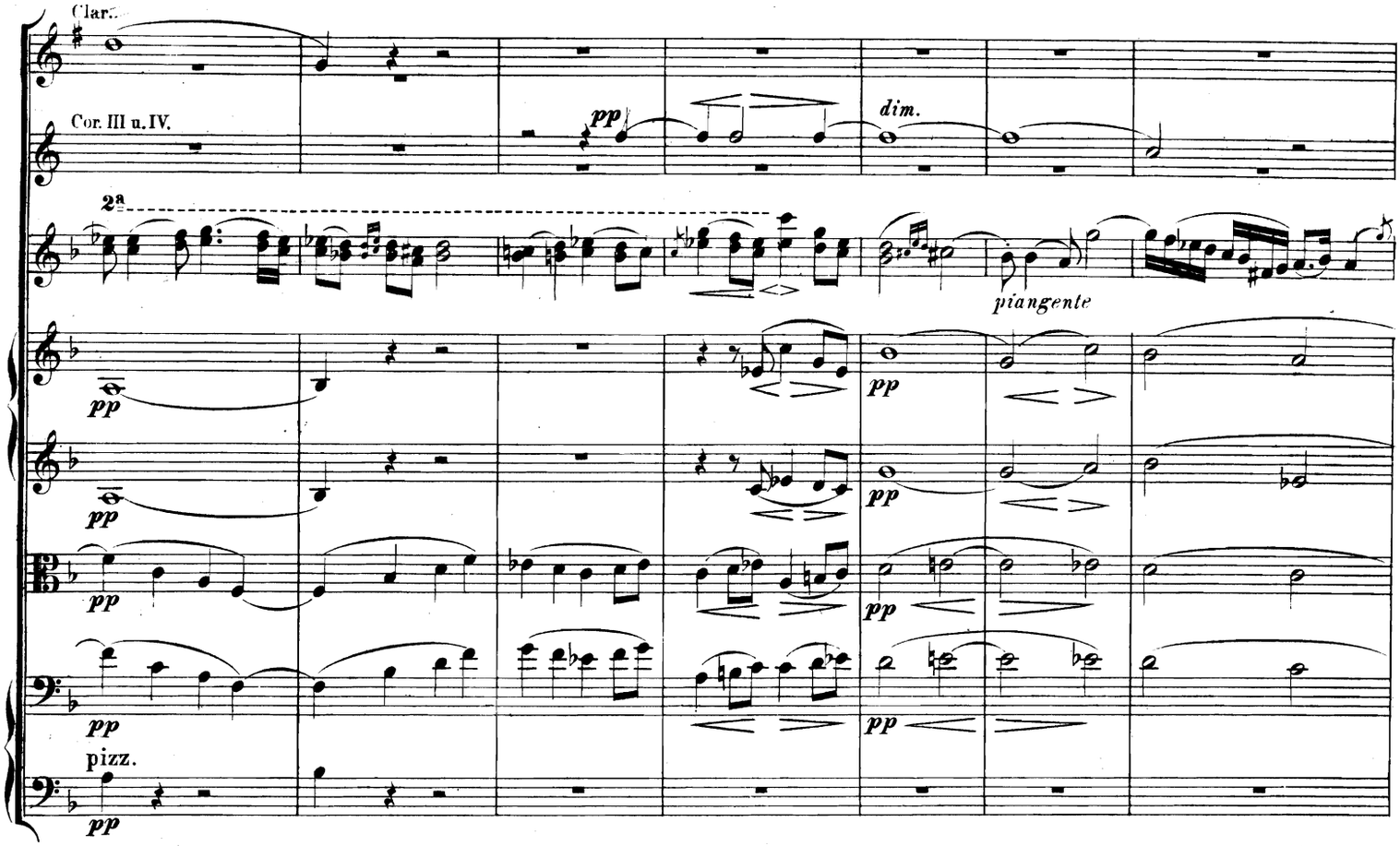
Clar.
Cor. III u. IV.
pp
dim.
2a
piangente
pp
pizz.

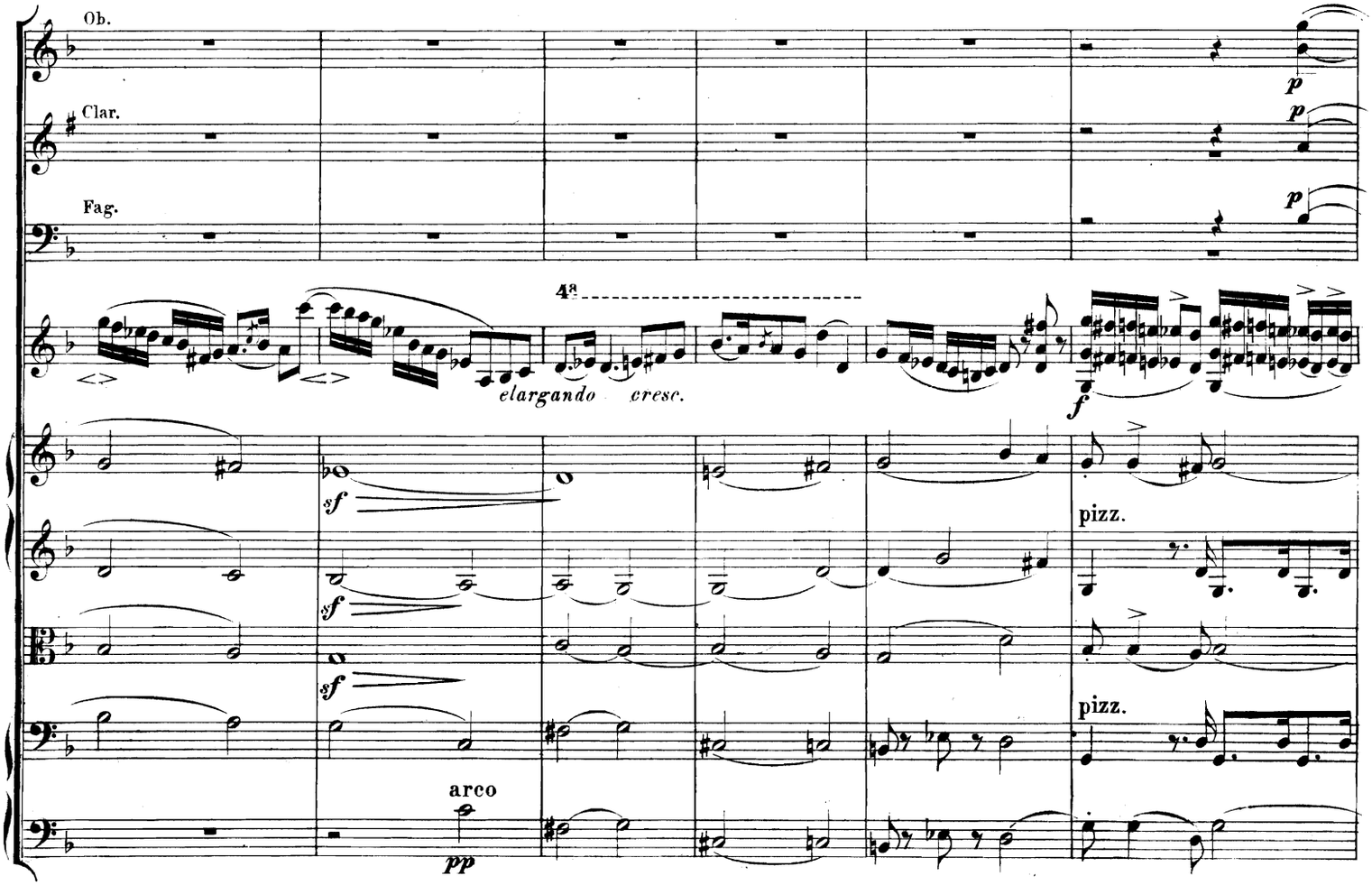
Ob.
Clar.
Fag.
p
4a
elargando
cresc.
f
sf
pizz.
arco
pp

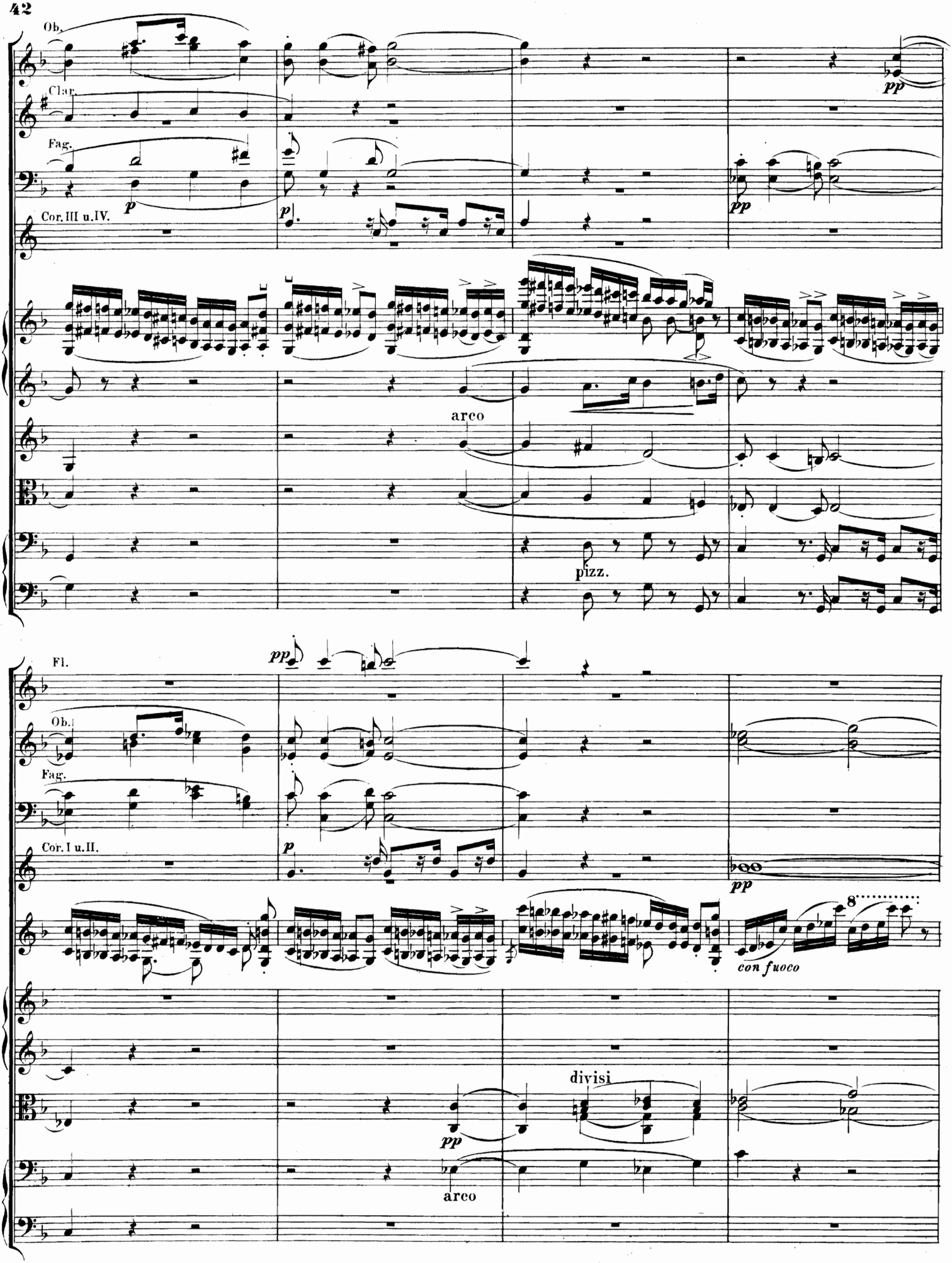
Ob.
Clar.
Fag.
Cor. III u. IV.
pp
p
arco
pizz.
Fl.
Ob.
Fag.
Cor. I u. II.
con fuoco
8
divisi
arco

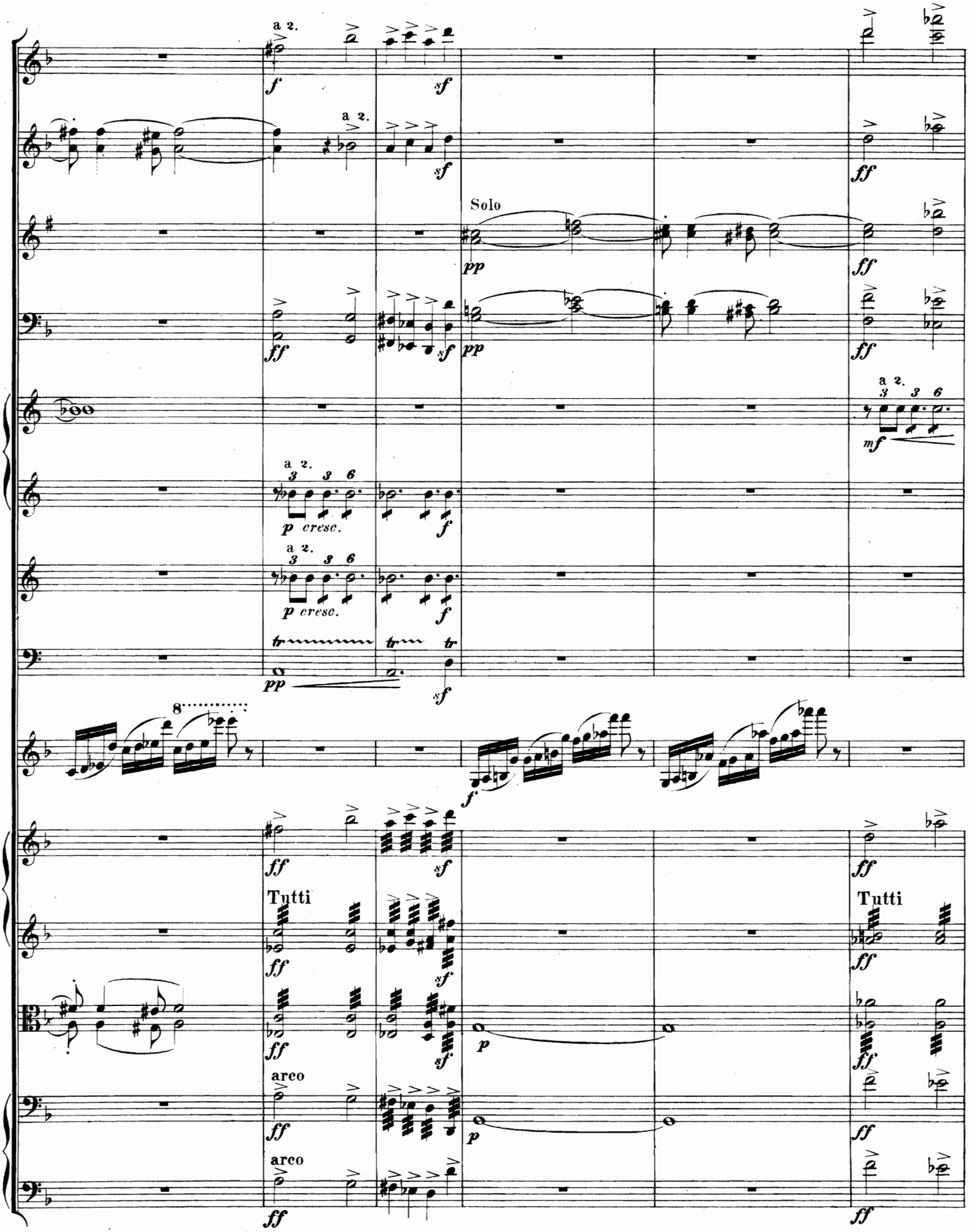
a 2.
Solo
Tutti
arco

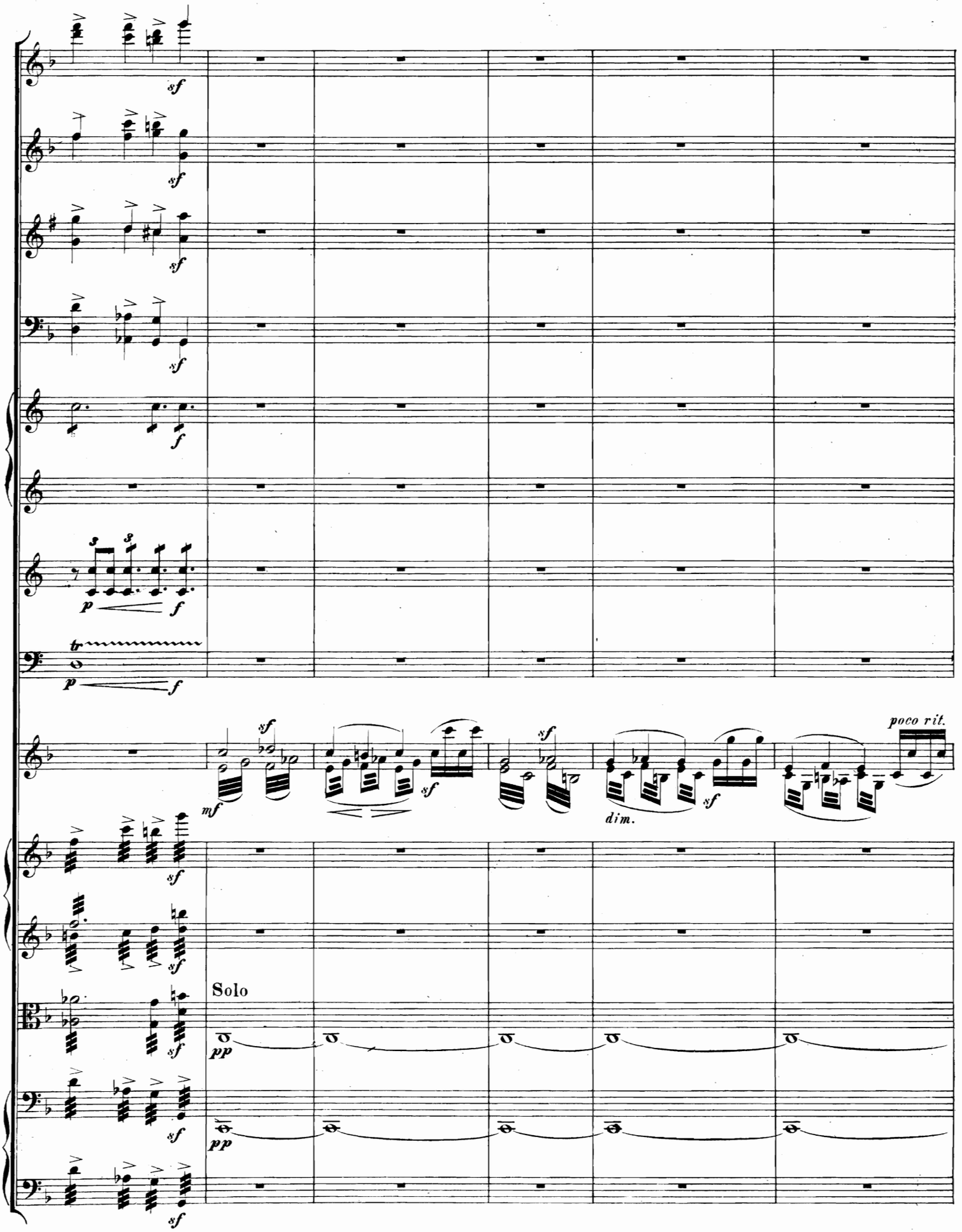
sf
p
f
mf
dim.
poco rit.
Solo
pp

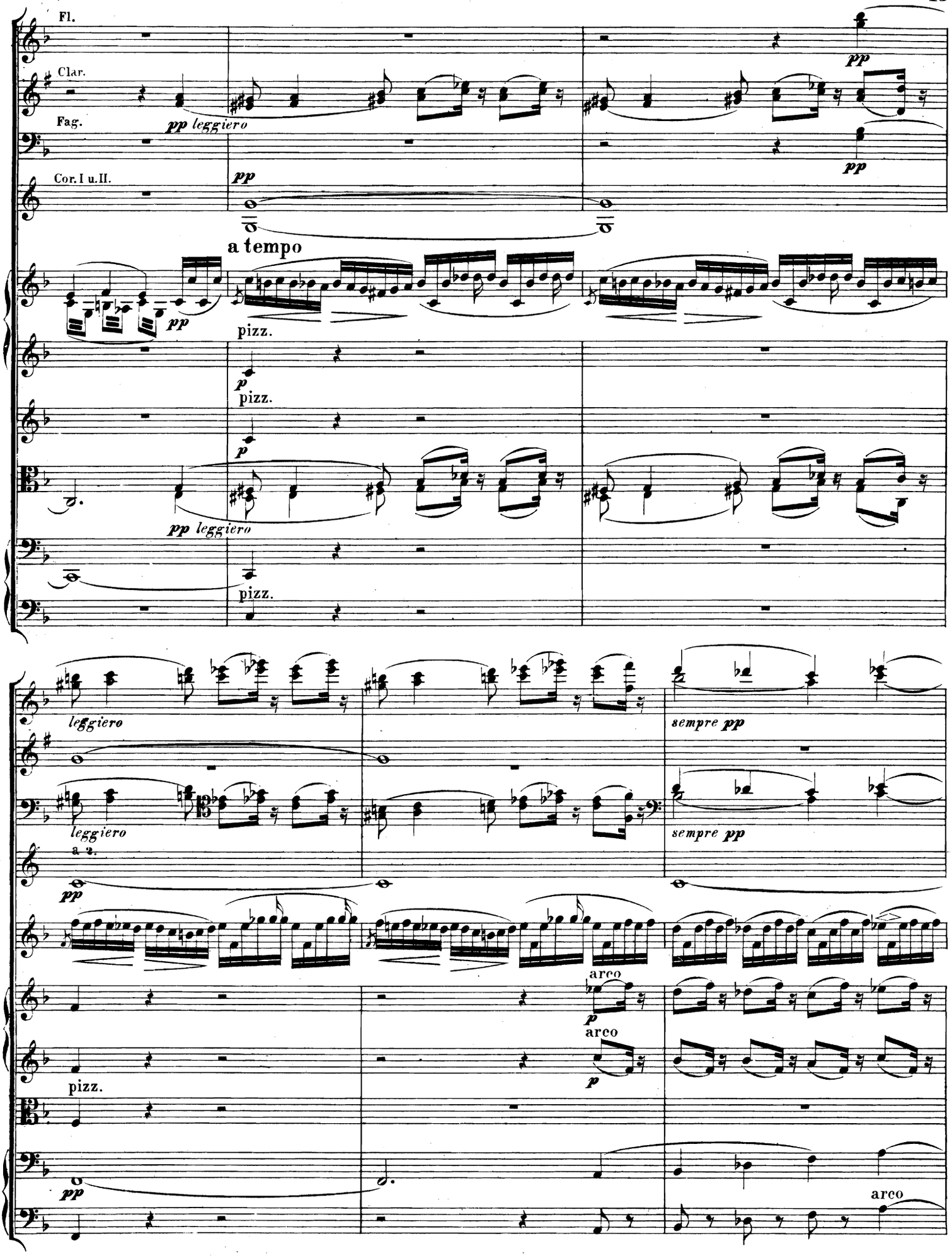
Fl.
Clar.
Fag.
Cor. I u. II.
pp leggiero
pp
pp
a tempo
pizz.
p
pizz.
p
pp leggiero
pizz.
leggiero
sempre pp
leggiero
a 2.
sempre pp
pp
arco
p
arco
p
pizz.
pp
arco

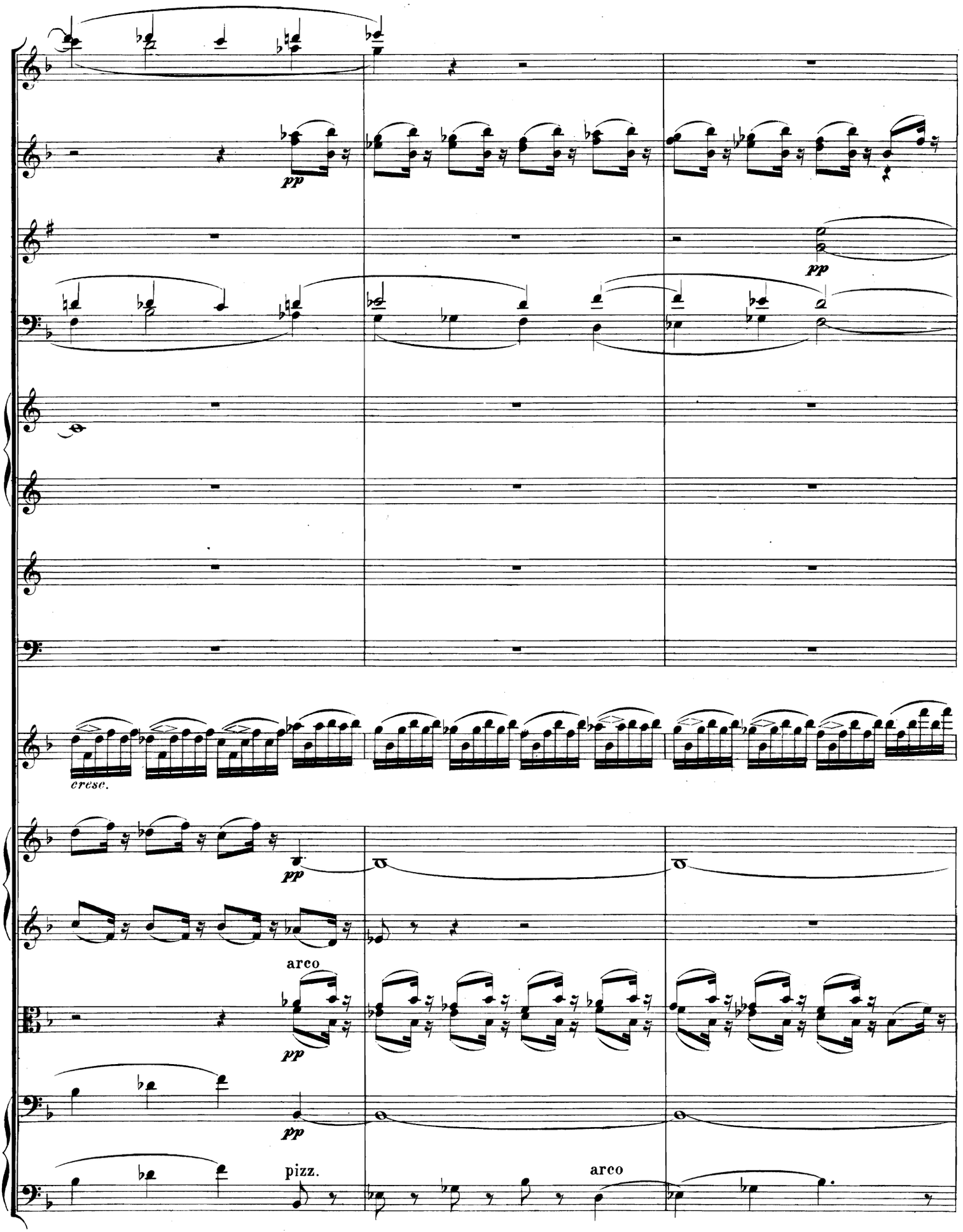
pp
pp
cresc.
pp
arco
pp
pp
pizz.
arco

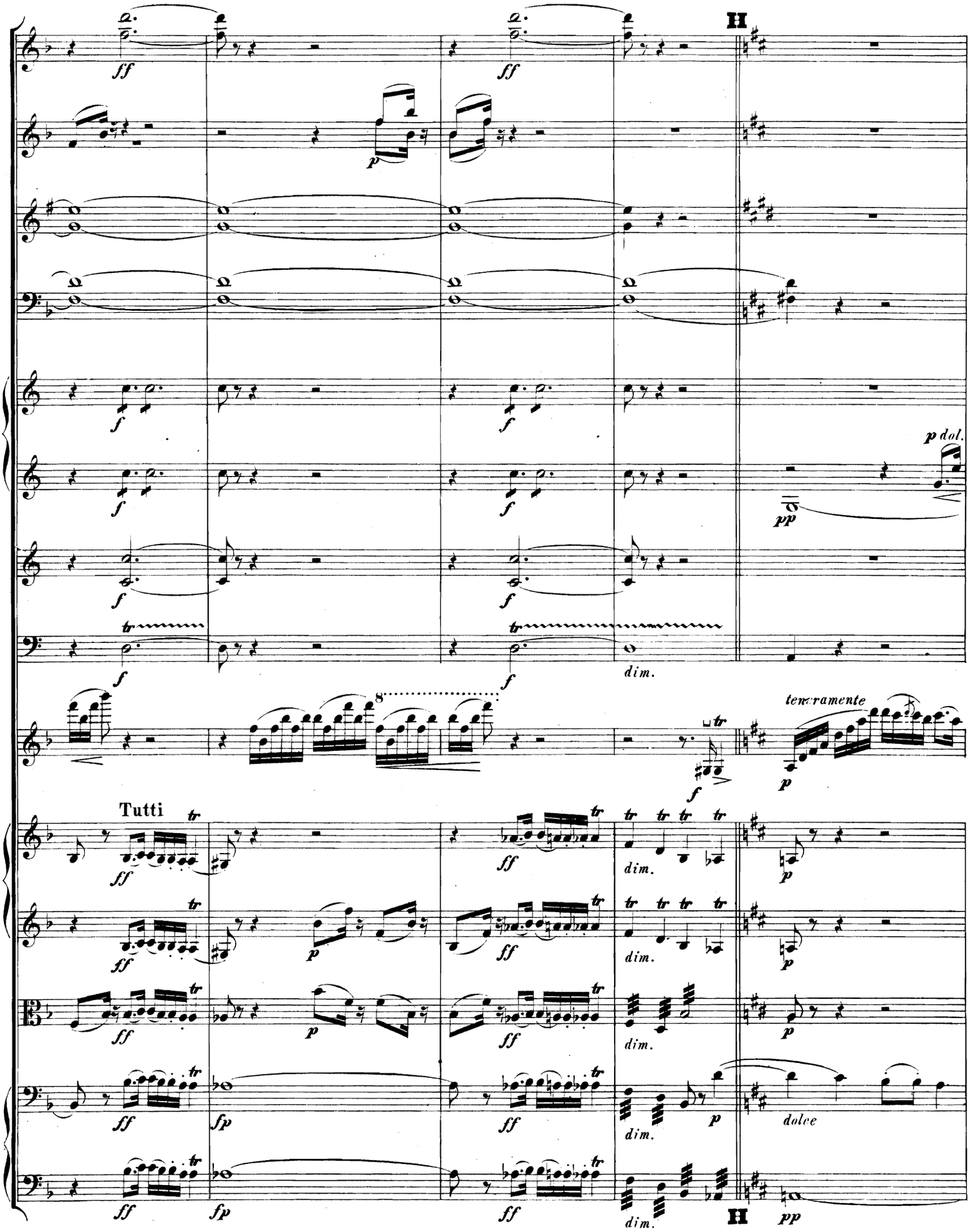
H
ff
p
f
p dol.
pp
tr
dim.
8
tenoramente
Tutti
fp
dolce
H

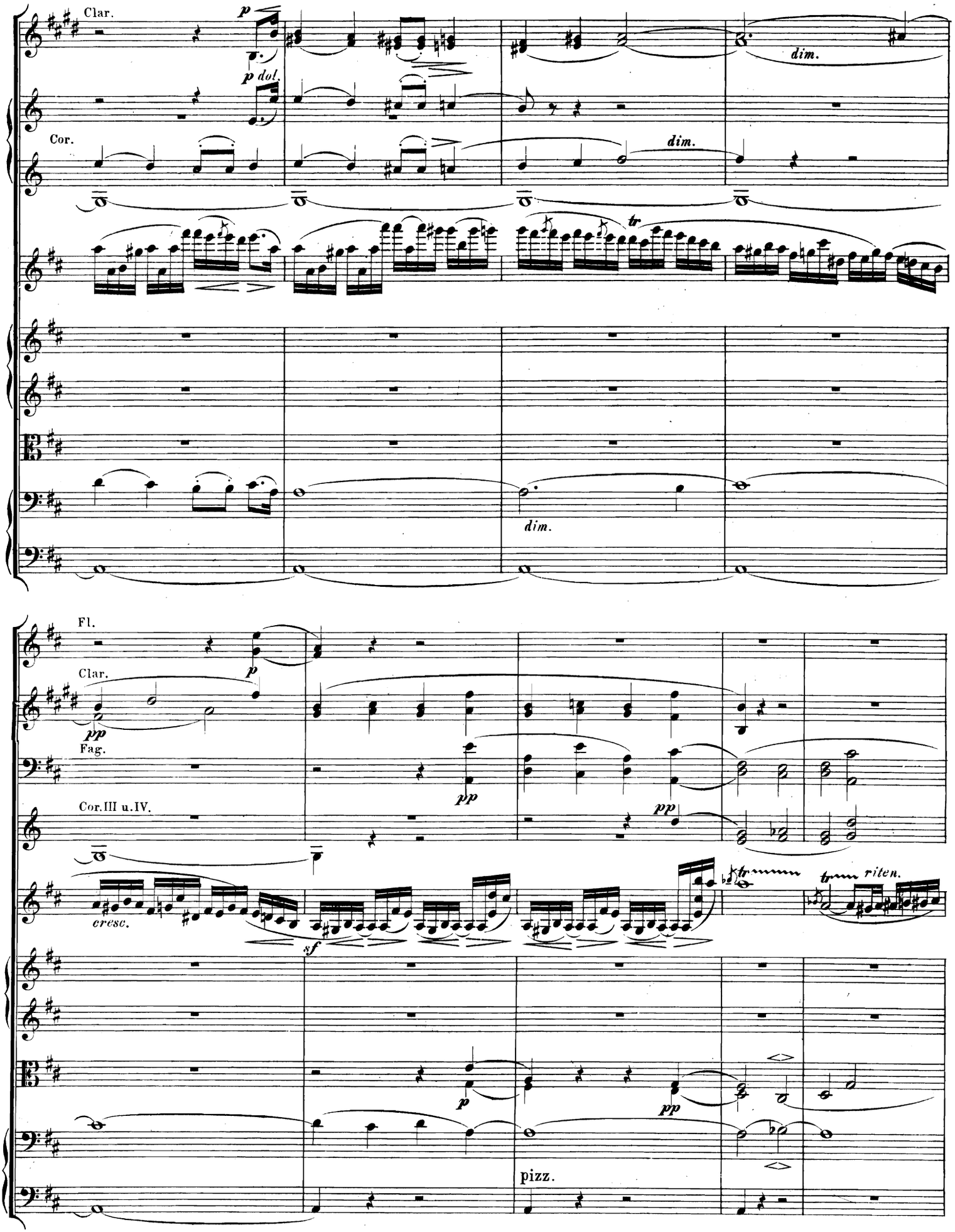
Clar.
p
p dol.
dim.
Cor.
dim.
tr
dim.
Fl.
Clar.
pp
Fag.
pp
Cor. III u. IV.
pp
cresc.
sf
tr
tr
riten.
p
pp
pizz.

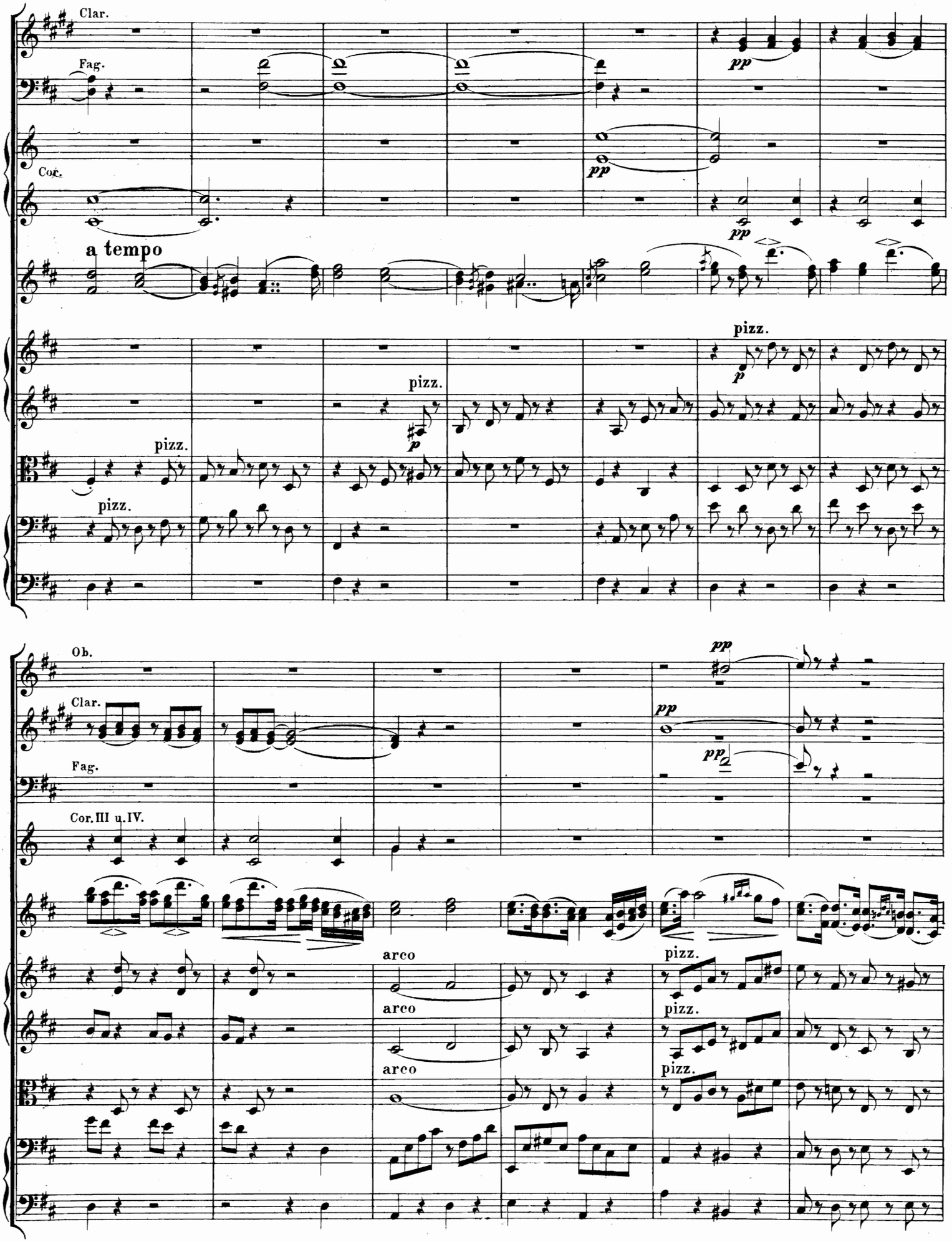
Clar.
Fag.
Cor.
pp
pp
pp
a tempo
pizz.
p
pizz.
pizz.
pizz.
Ob.
Clar.
Fag.
Cor. III u. IV.
pp
pp
pp
arco
arco
arco
pizz.
pizz.
pizz.

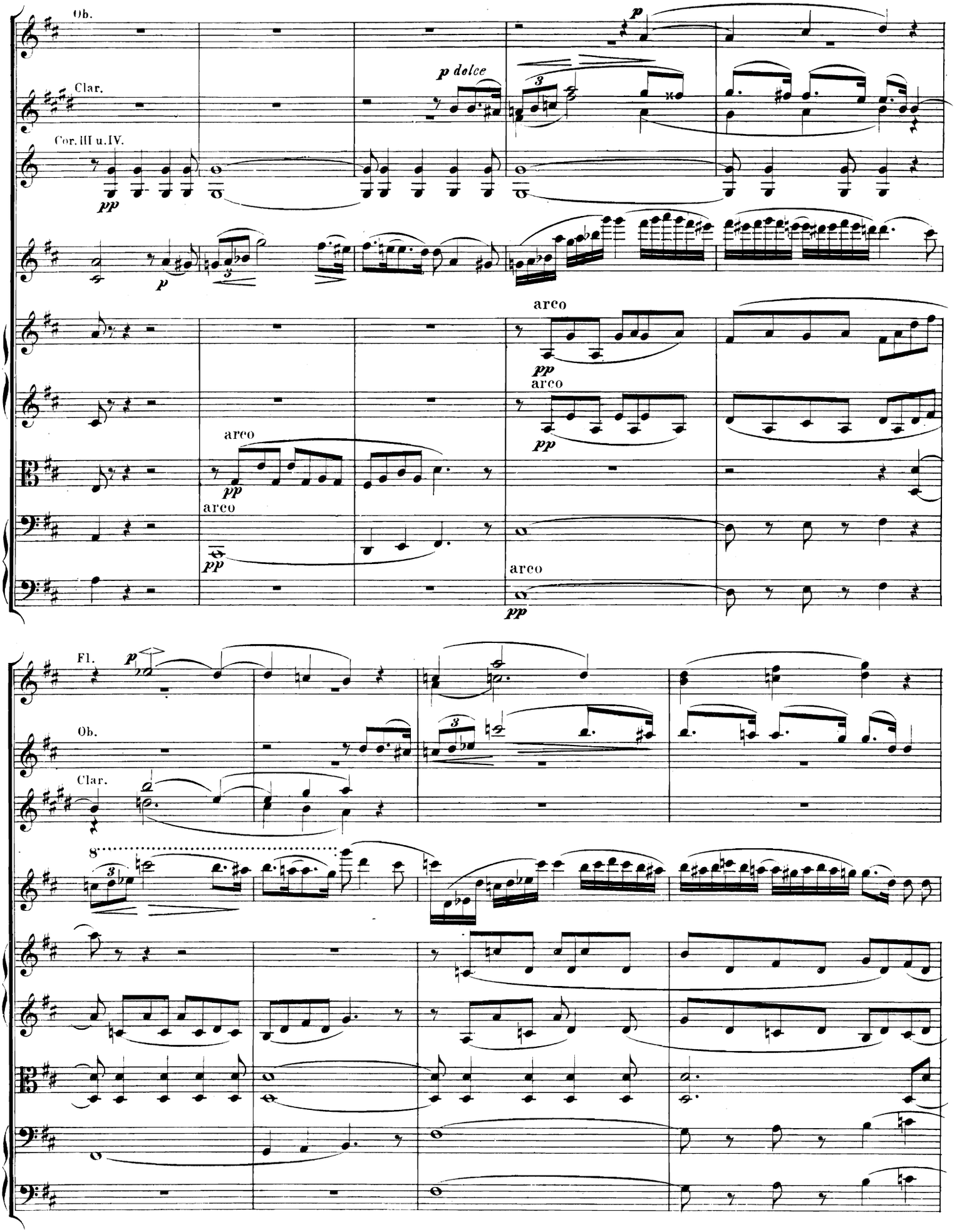
Ob.
Clar.
Cor. III u. IV.
p dolce
arco
arco
arco
arco
Fl.
Ob.
Clar.

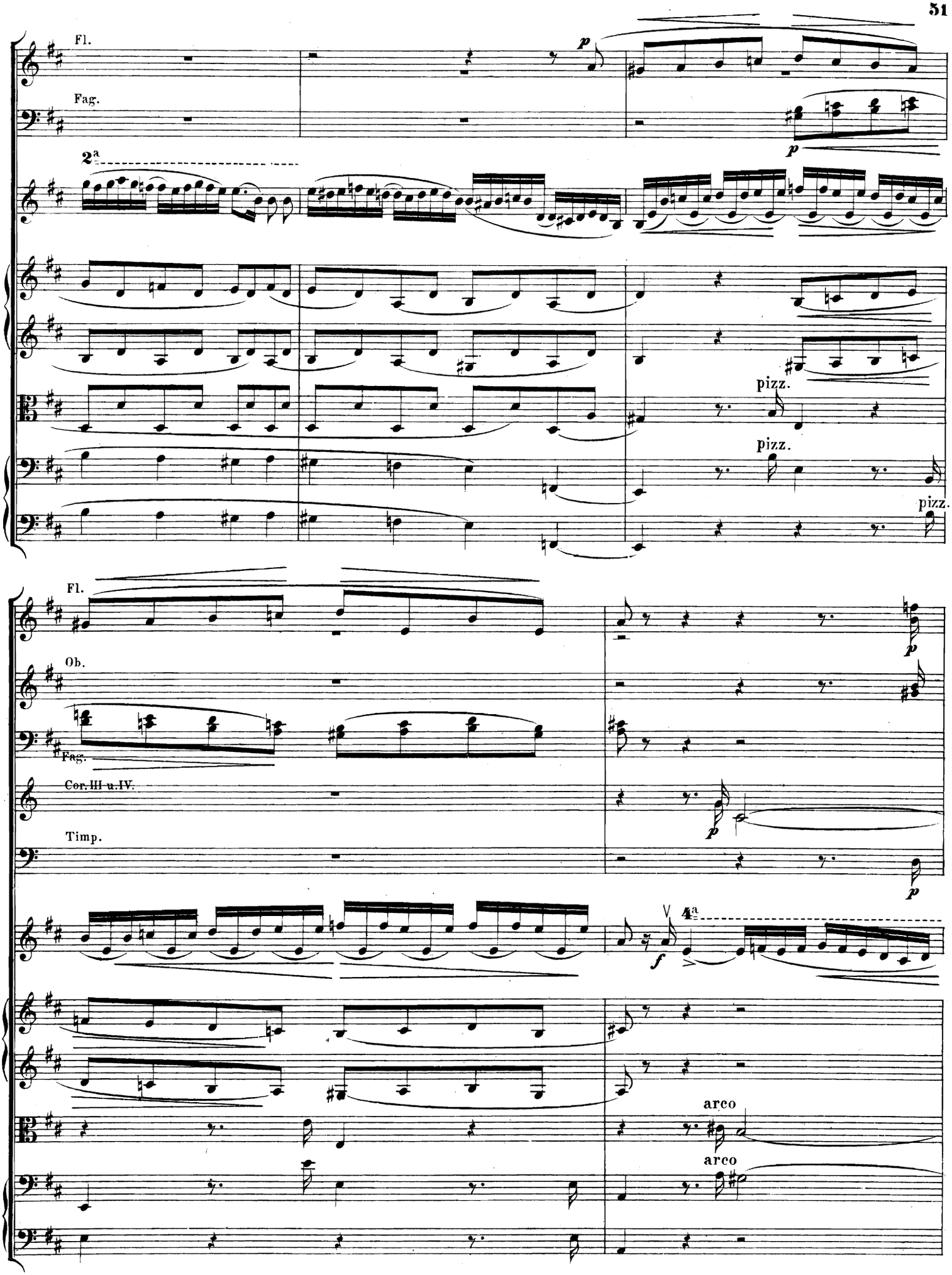
Fl.
Fag.
2ª
p
pizz.
pizz.
pizz.
Fl.
Ob.
Fag.
Cor. III u. IV.
Timp.
p
p
p
4ª
f
arco
arco

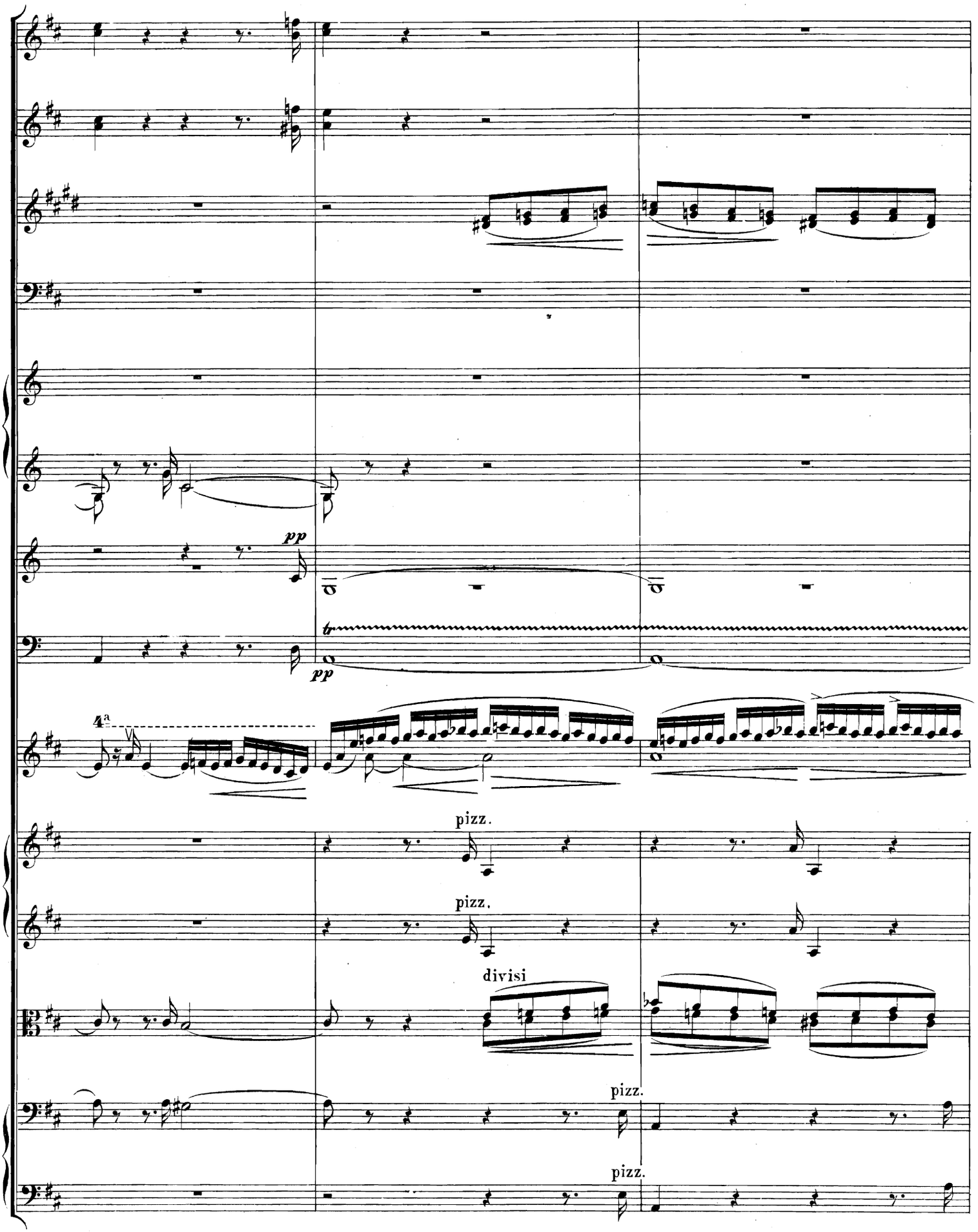
pp
pp
4a
pizz.
pizz.
divisi
pizz.
pizz.

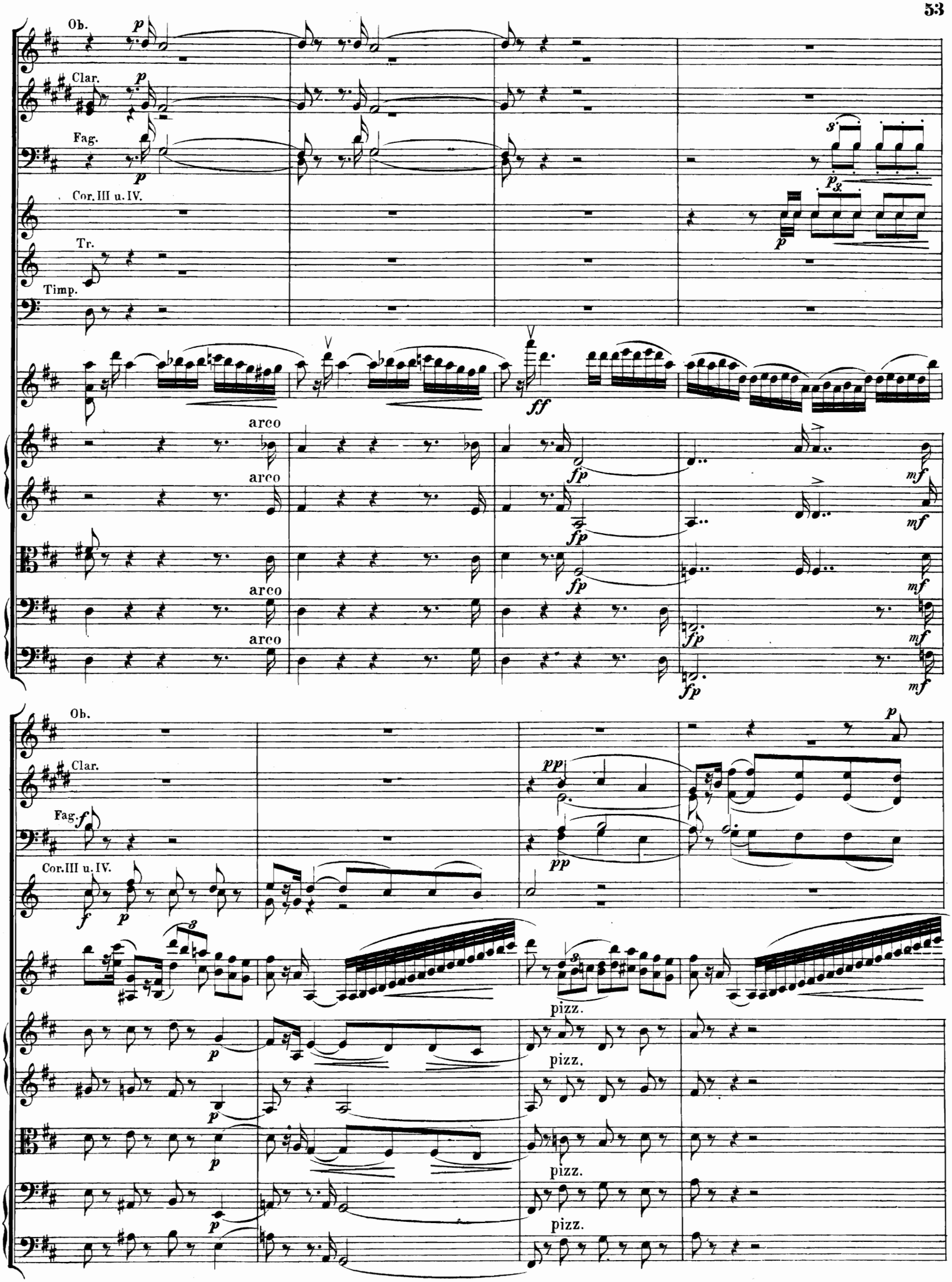
Ob.
Clar.
Fag.
Cor. III u. IV.
Tr.
Timp.
arco
arco
arco
arco
pizz.
pizz.
pizz.
pizz.

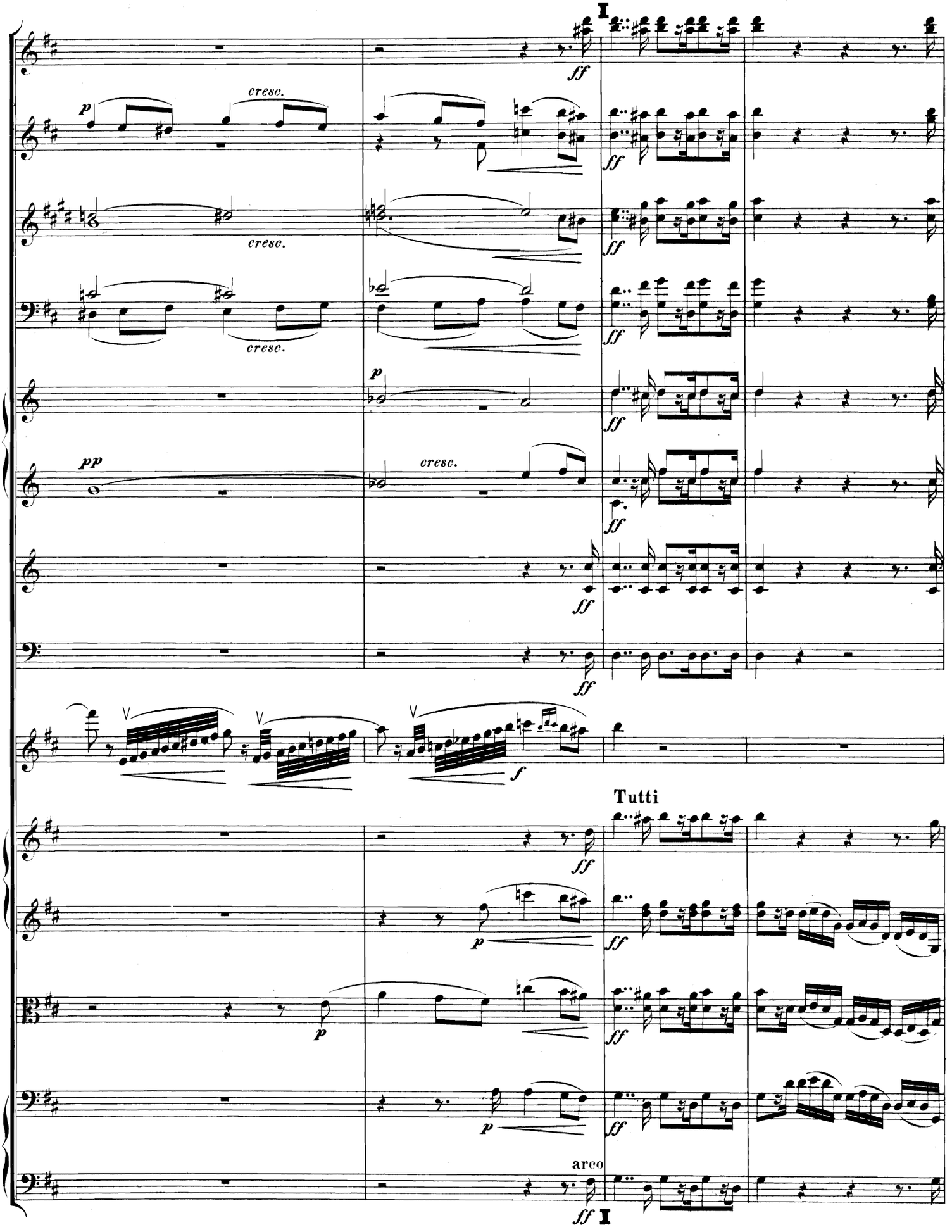
I
ff
p
cresc.
cresc.
cresc.
p
pp
cresc.
ff
ff
V
V
V
f
Tutti
ff
p
ff
p
ff
arco
ff I

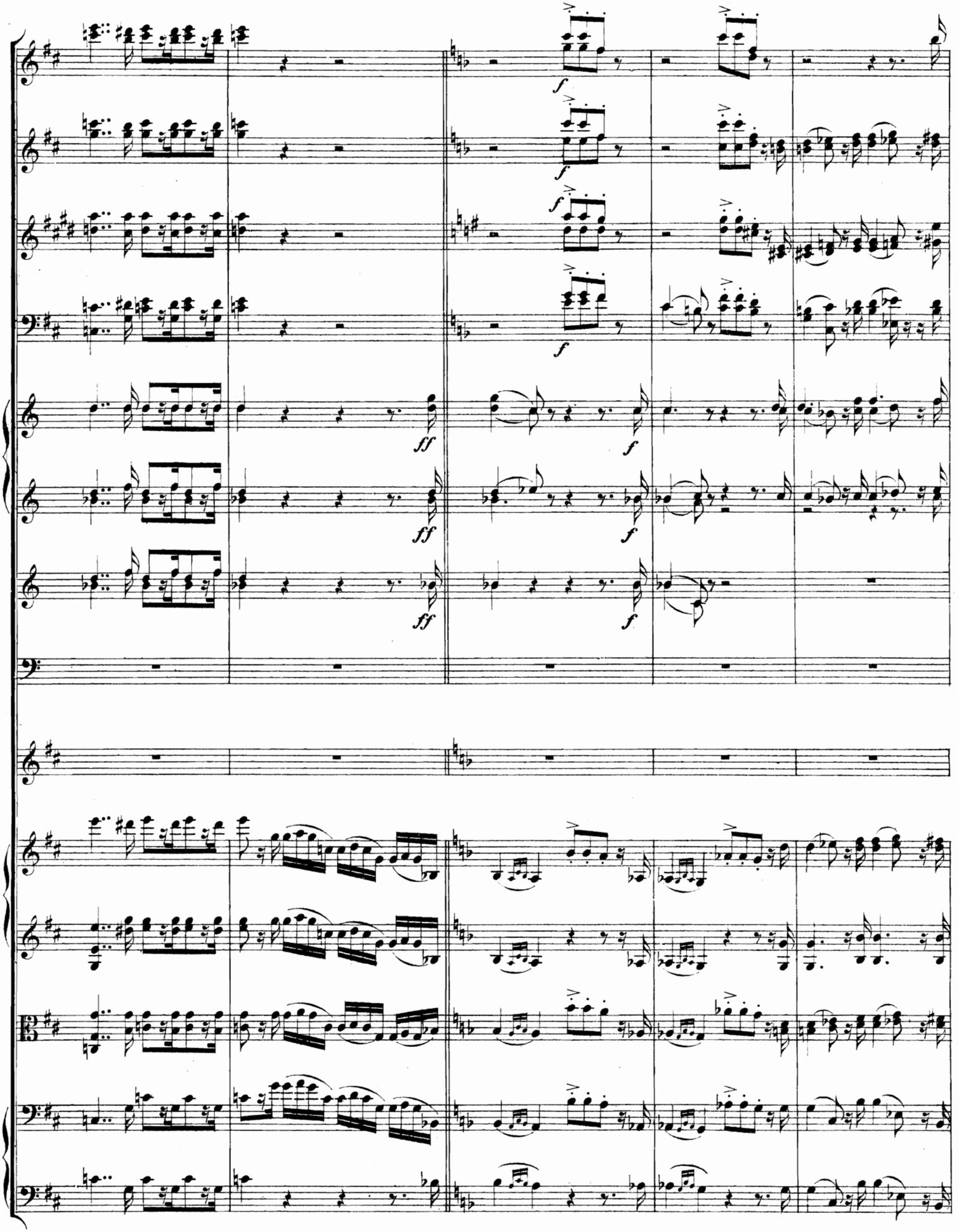

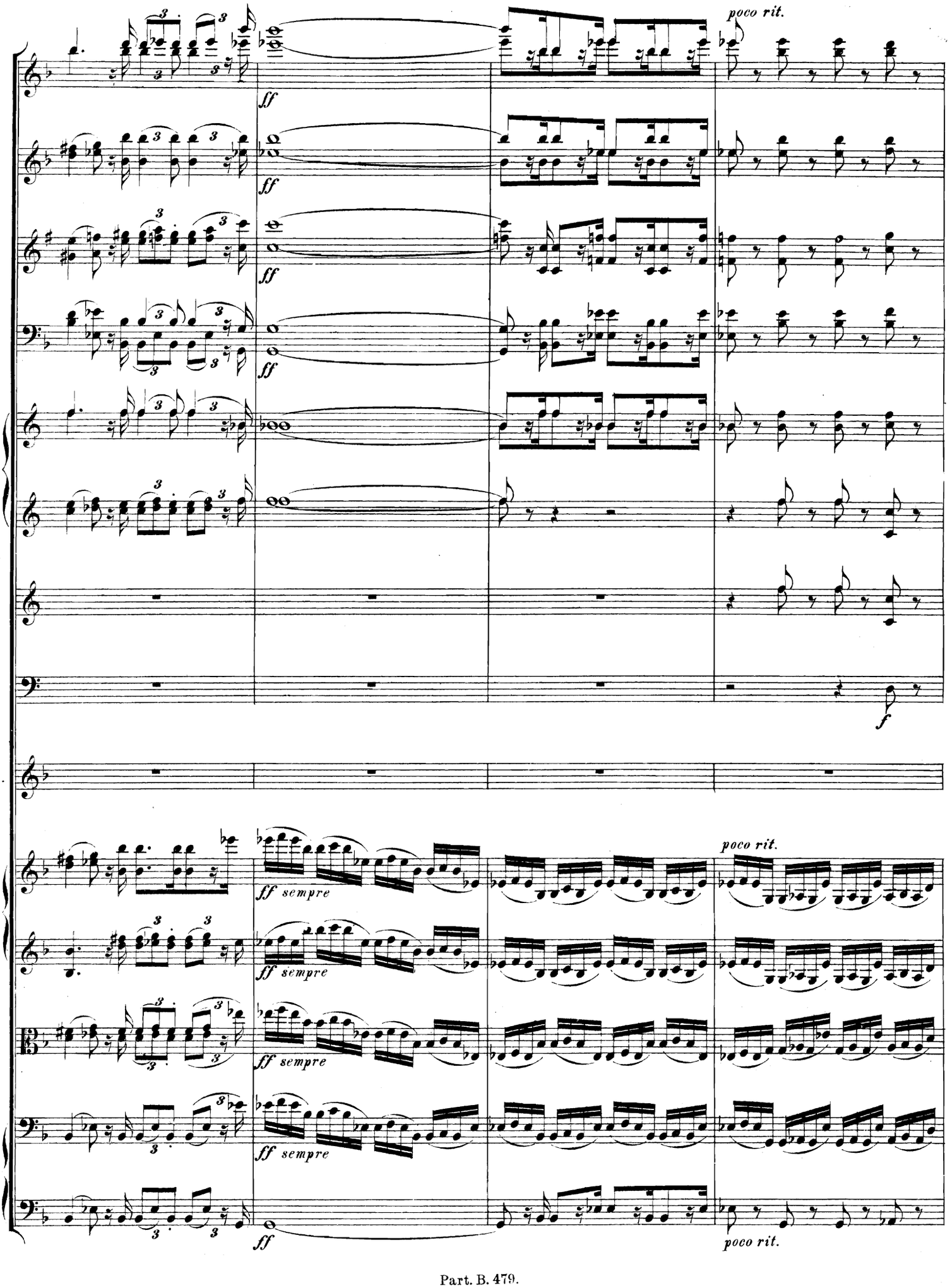
poco rit.
ff
f
ff sempre
poco rit.
ff
poco rit.

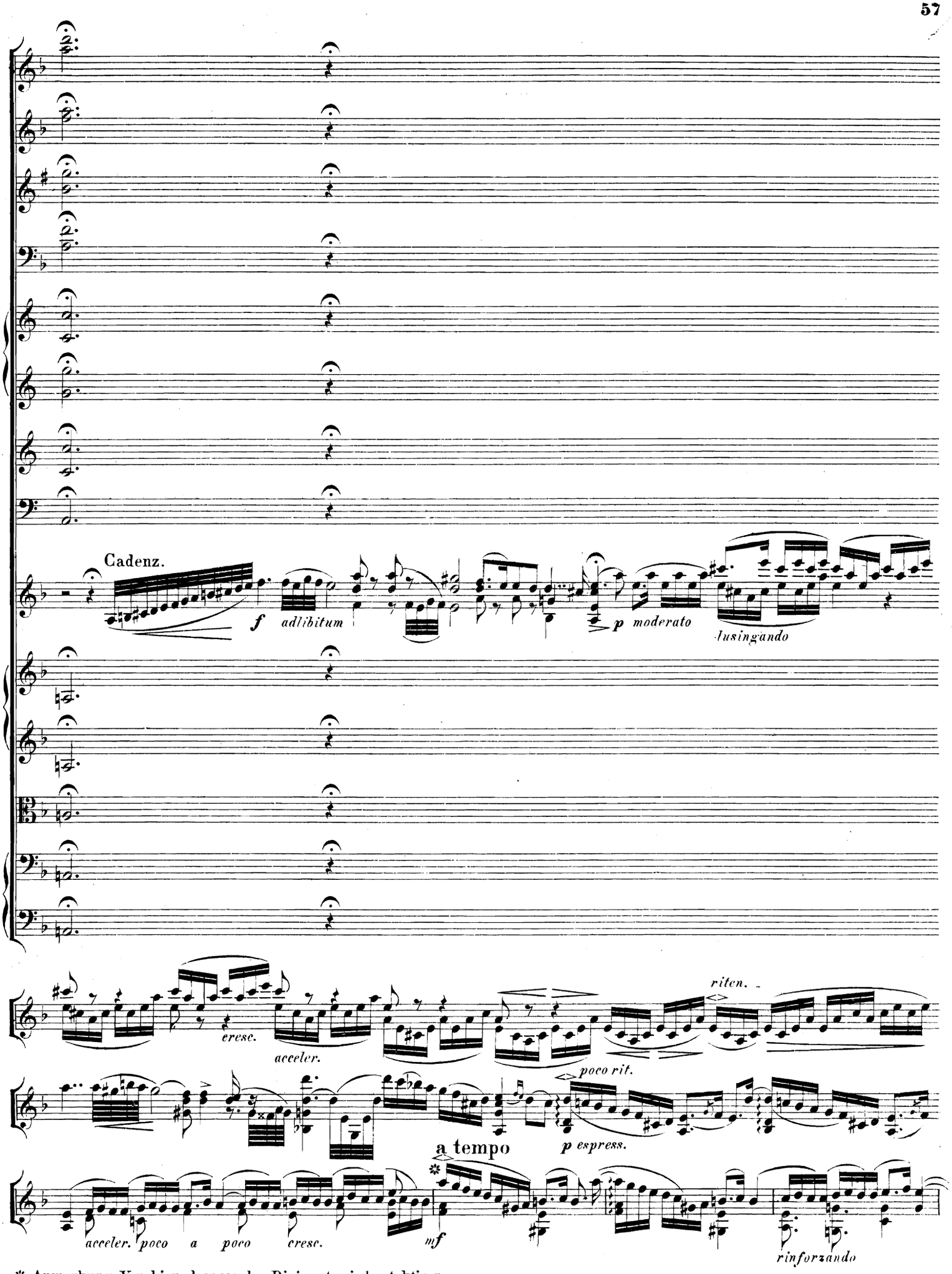

* Anmerkung: Von hier ab muss der Dirigent wieder taktiren.

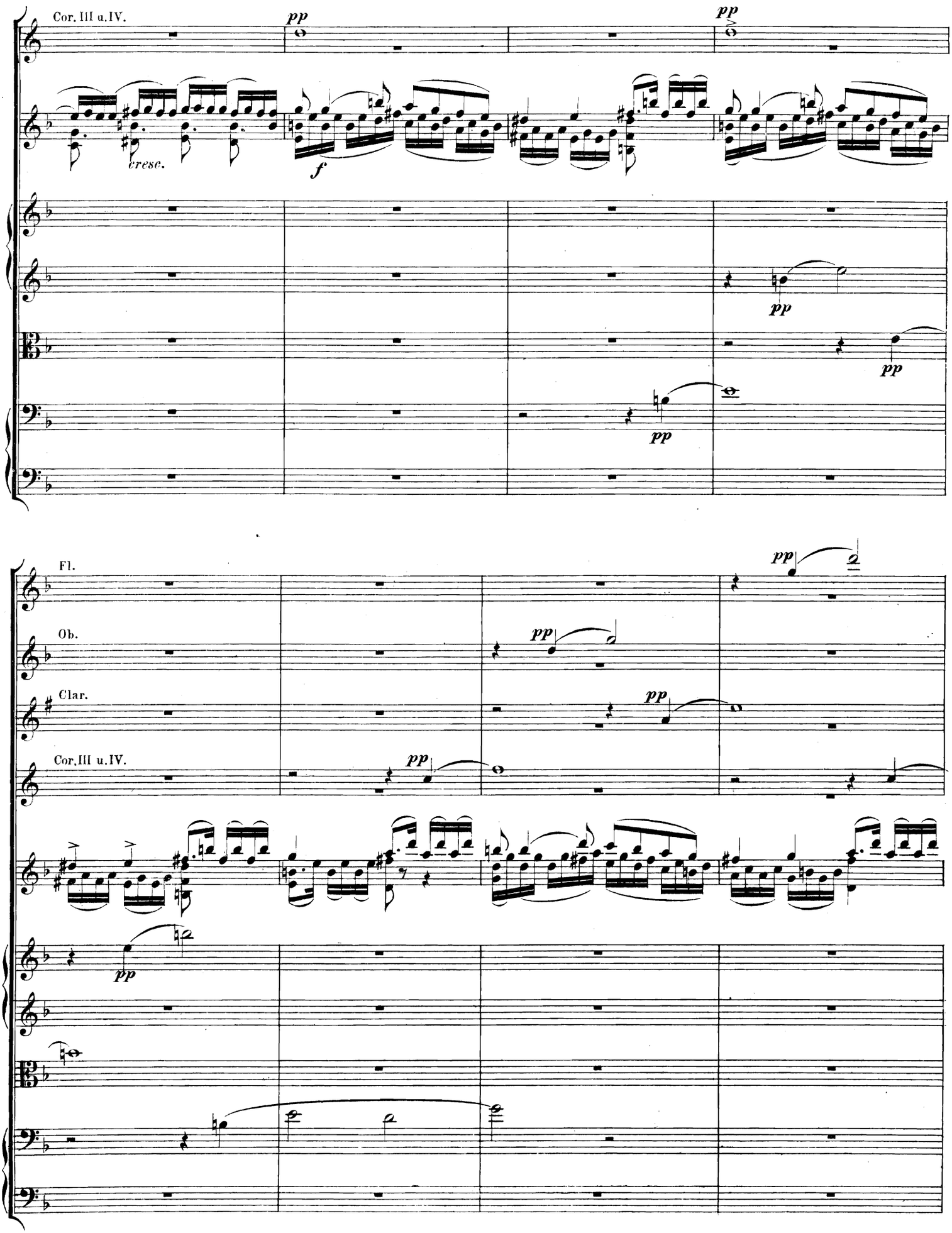
Cor. III u. IV.
pp
pp
cresc.
f
pp
pp
pp
Fl.
pp
Ob.
pp
Clar.
pp
Cor. III u. IV.
pp
pp

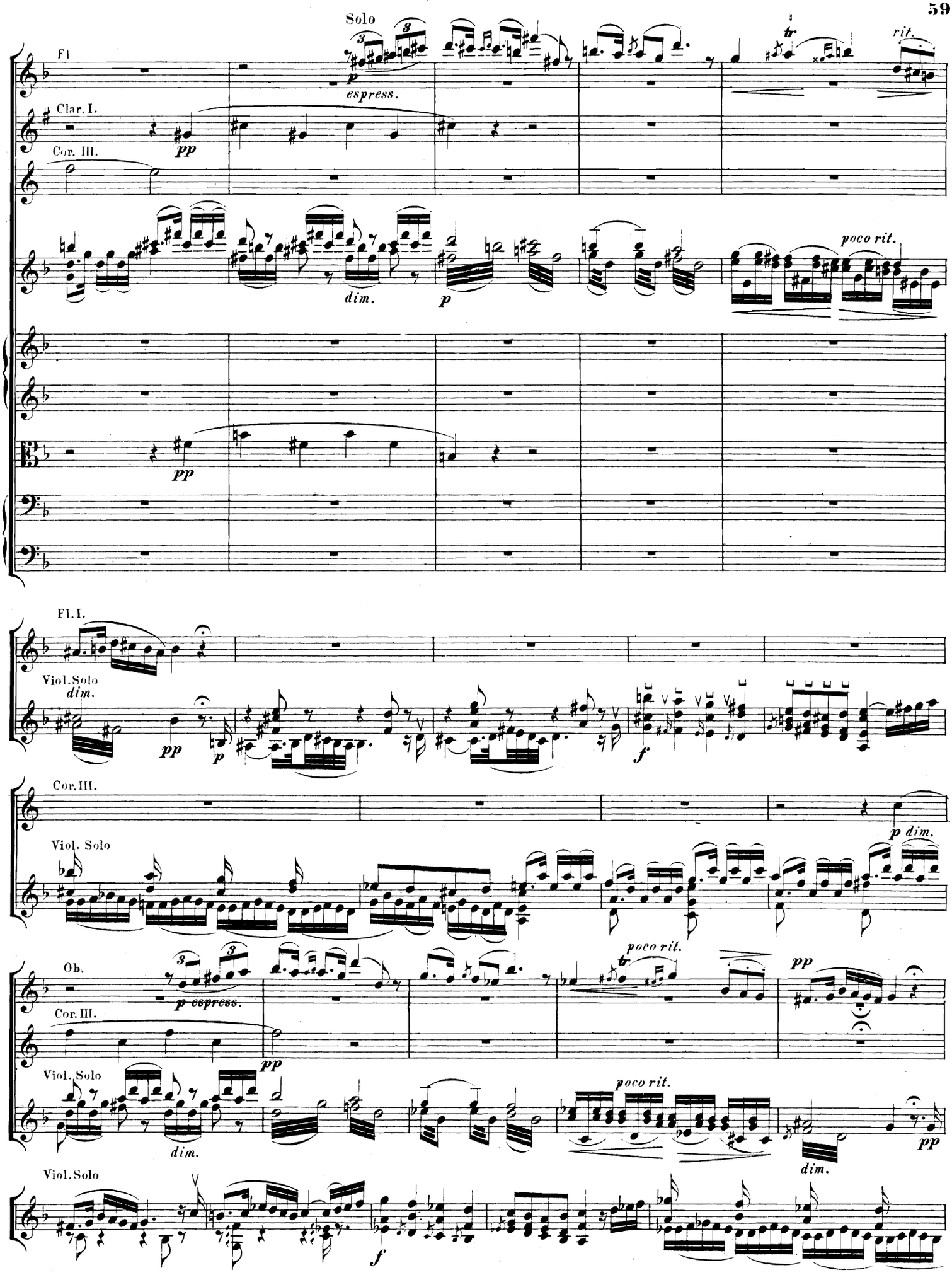
Solo
Fl
Clar. I.
Cor. III.
espress.
dim.
poco rit.
rit.
Fl. I.
Viol. Solo
Cor. III.
Ob.
p espress.
p dim.

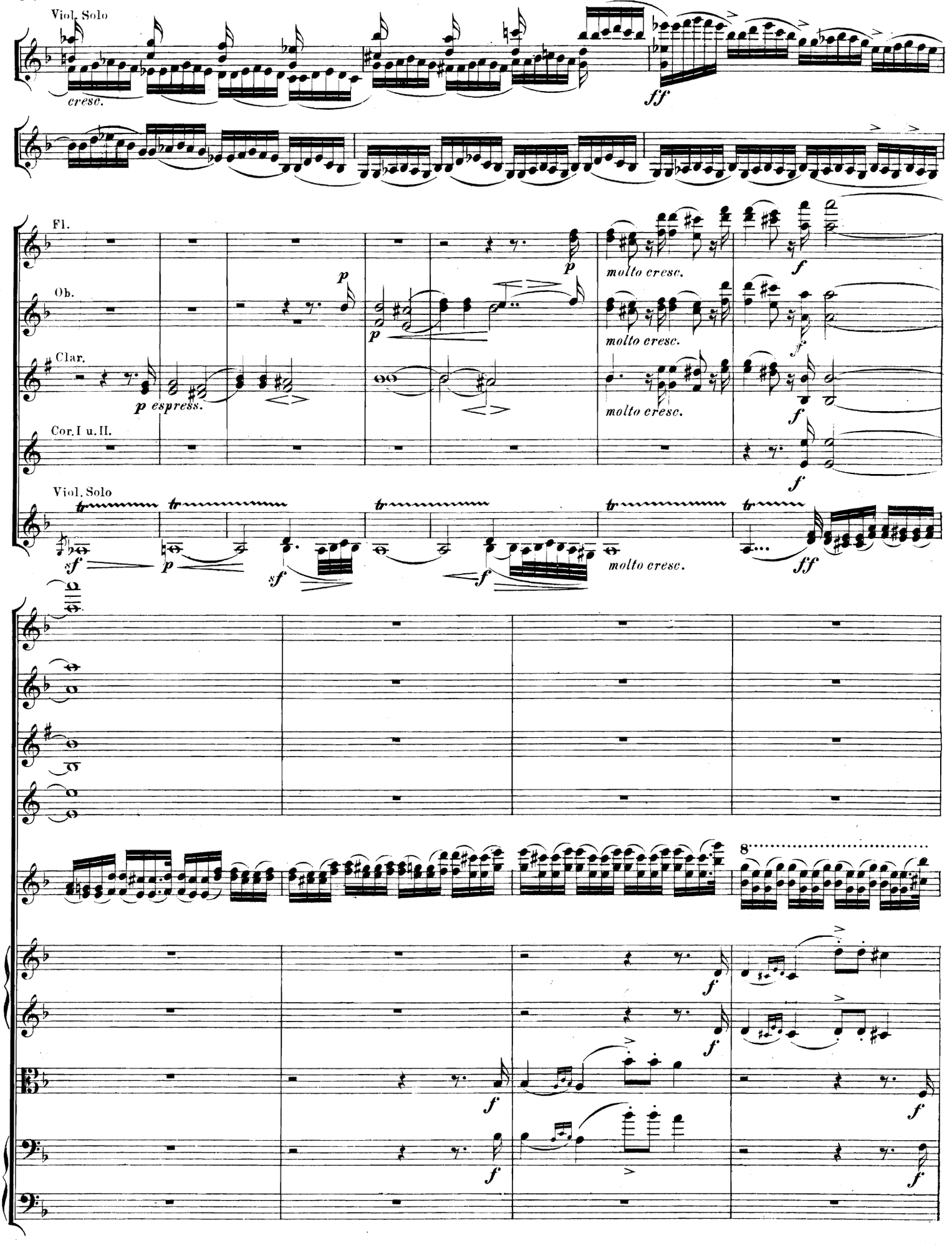
Viol. Solo
cresc.
ff
Fl.
molto cresc.
f
Ob.
molto cresc.
f
Clar.
p espress.
molto cresc.
f
Cor. I u. II.
f
Viol. Solo
sf
p
sf
f
molto cresc.
ff
8
f
f
f
f
f
f

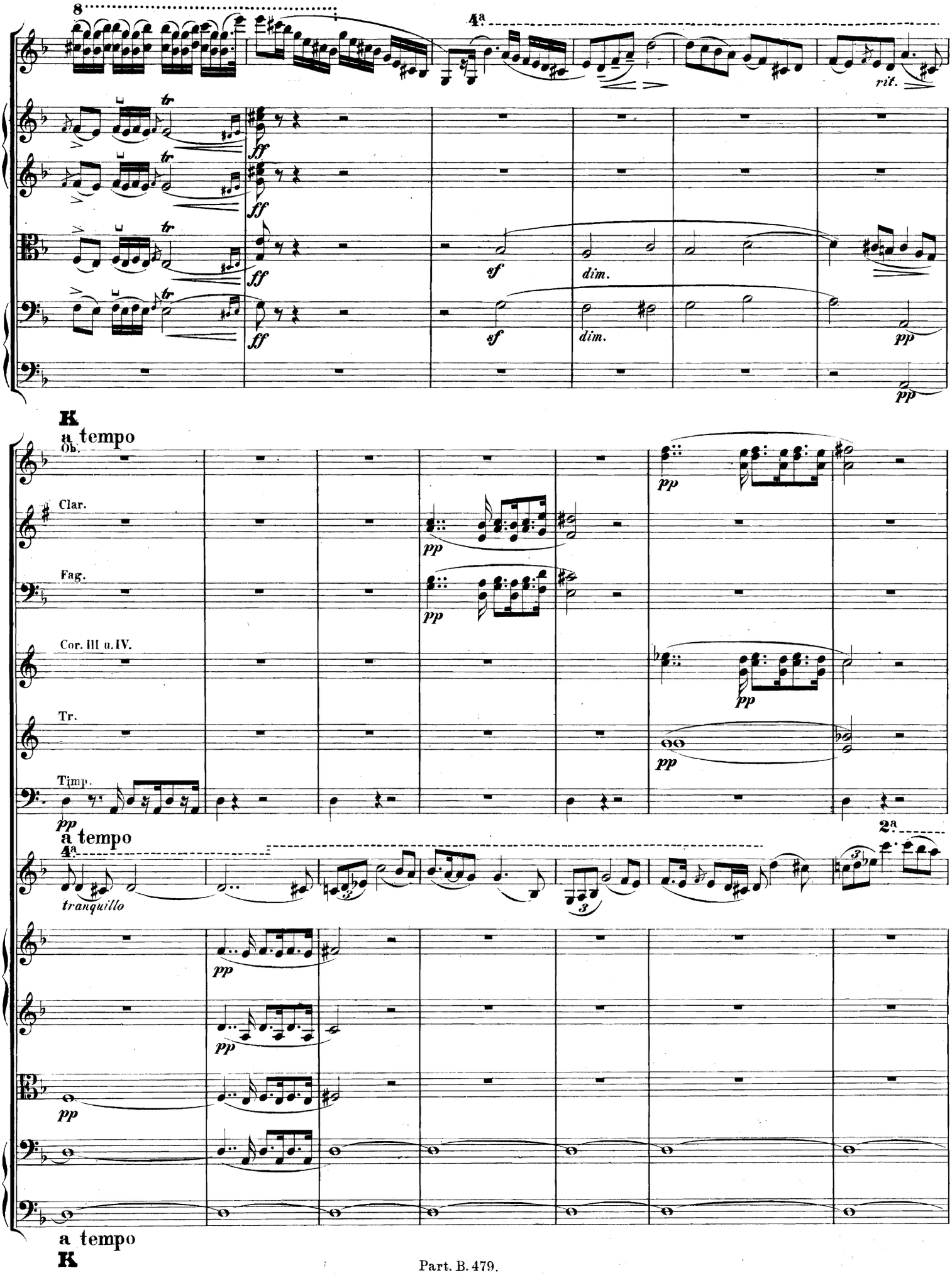
8
4a
rit.
ff
sf
dim.
pp
K
a tempo
Ob.
Clar.
Fag.
Cor. III u. IV.
Tr.
Timp.
tranquillo
2a
a tempo
K

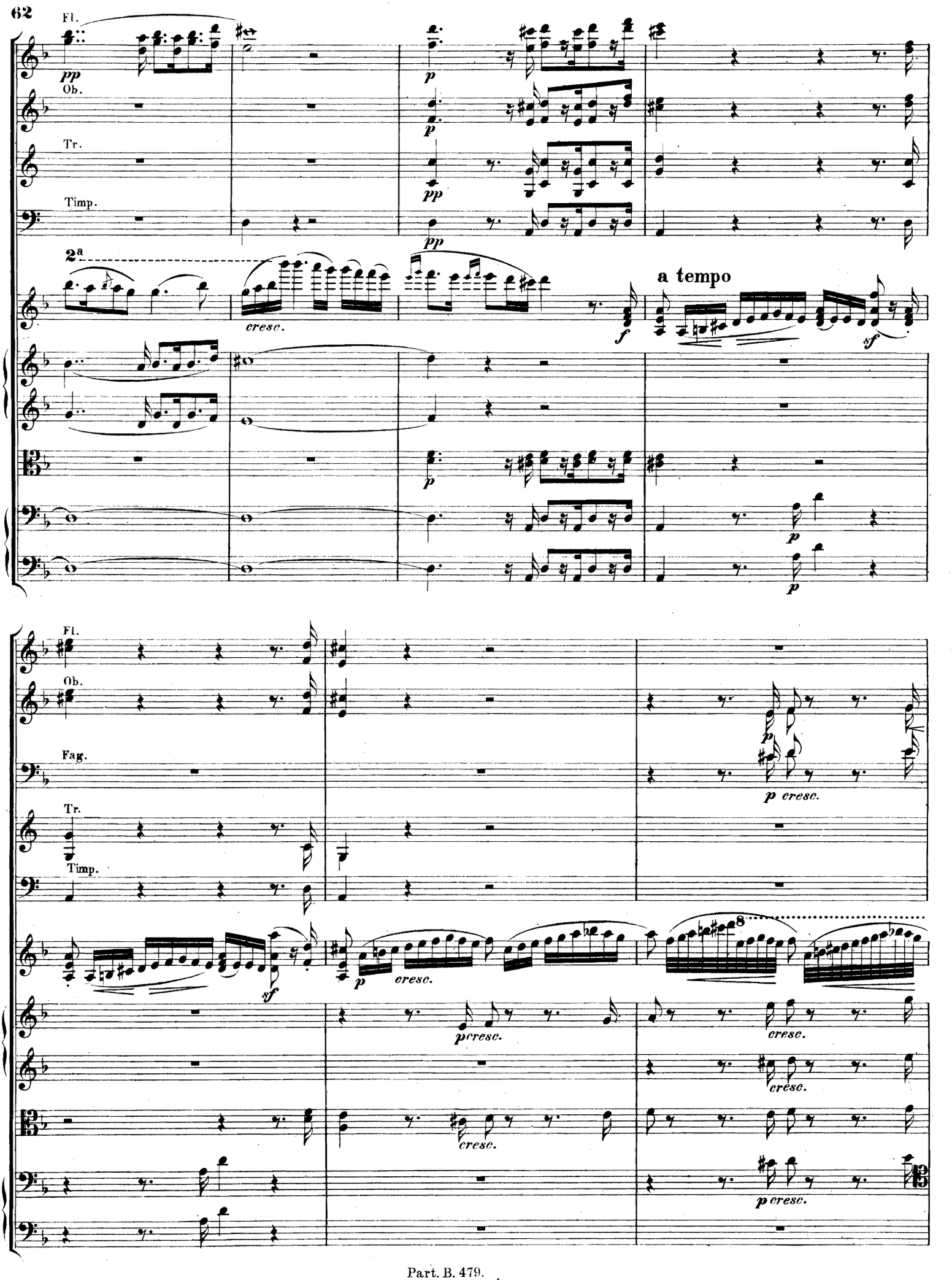
Fl.
Ob.
Tr.
Timp.
2a
cresc.
a tempo
Fl.
Ob.
Fag.
Tr.
Timp.
p cresc.
cresc.

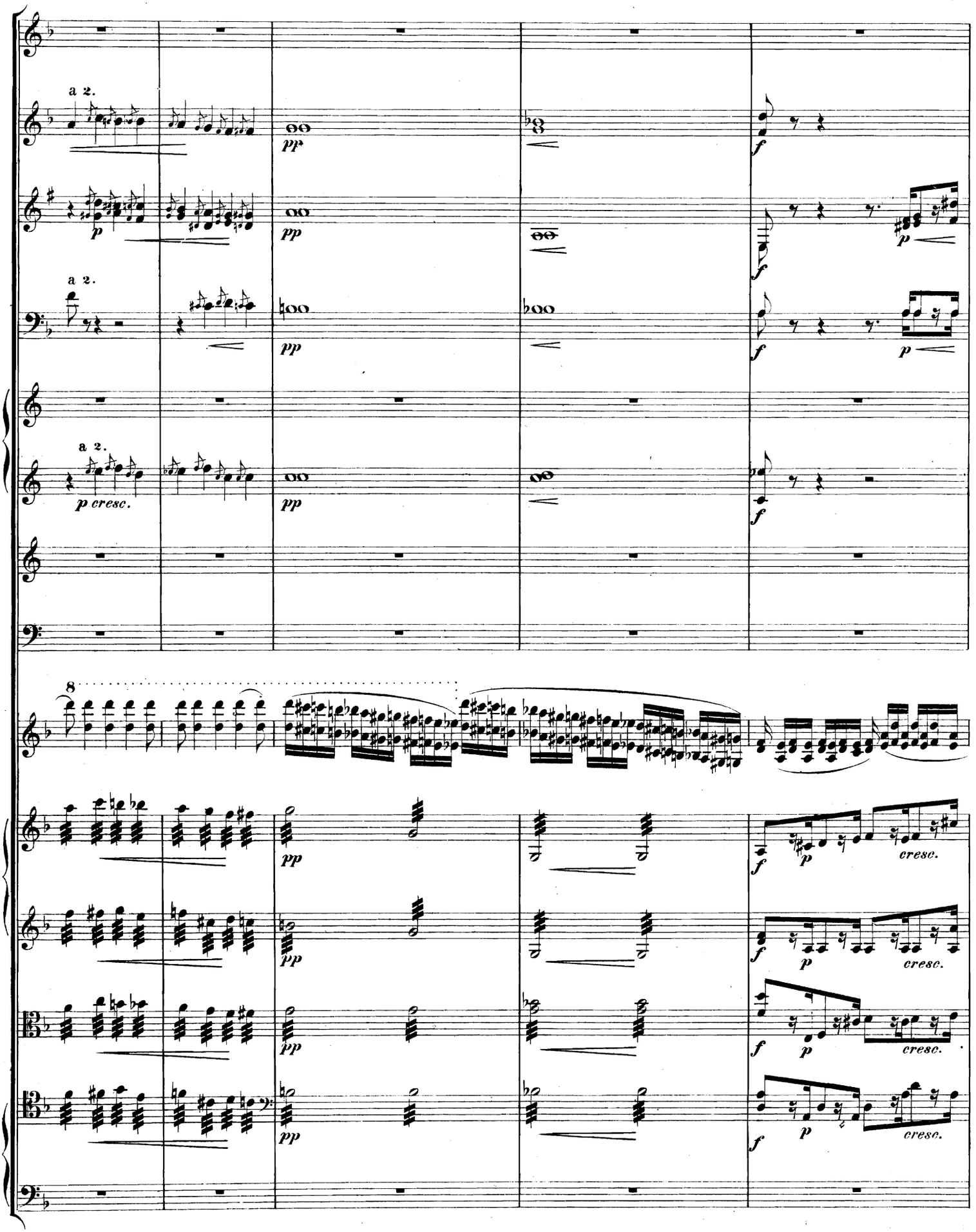
a 2.
pp
p
f
a 2.
pp
p
f
a 2.
p cresc.
pp
f
8
pp
f
p
cresc.

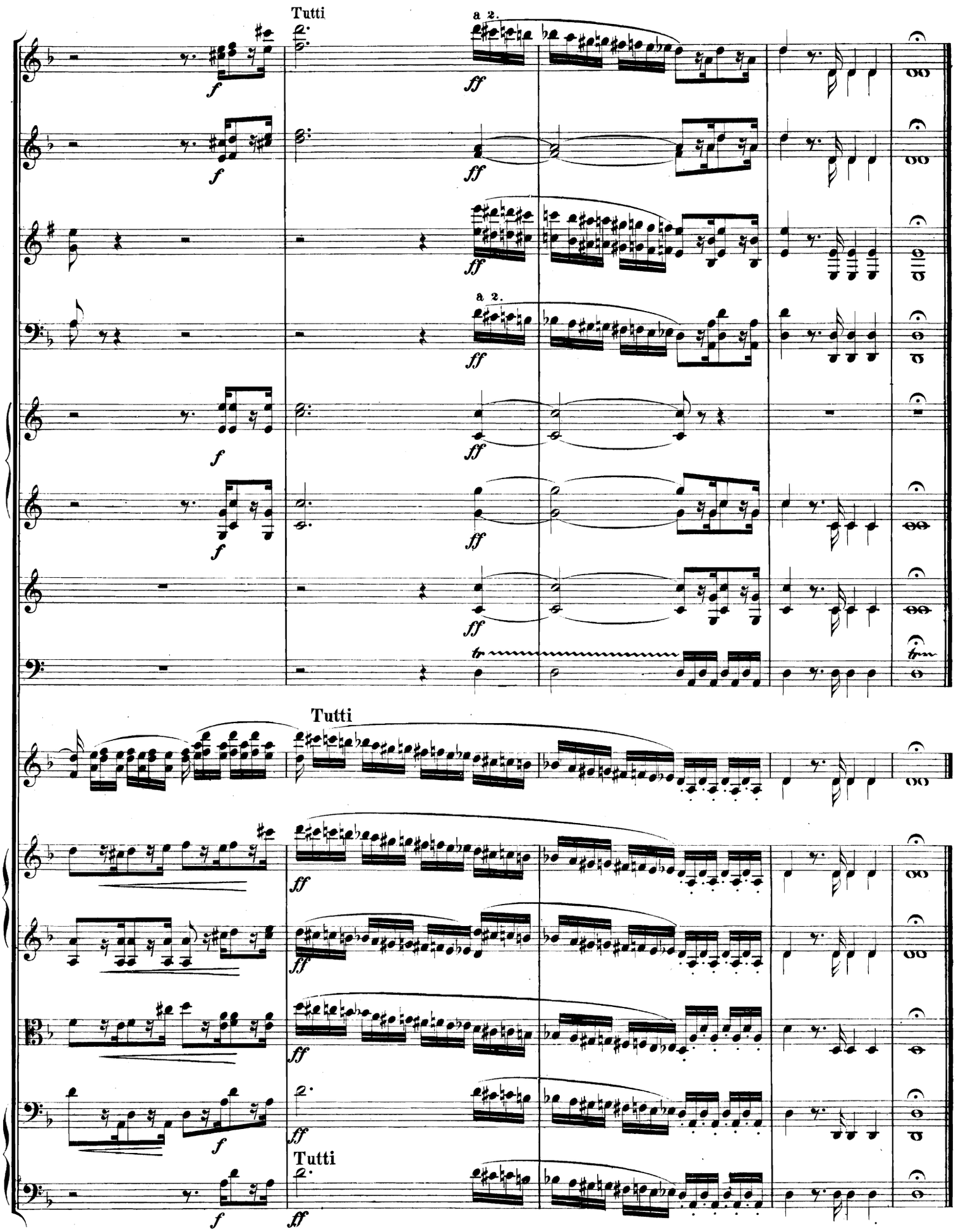
Tutti
a 2.
Tutti
Tutti

Romanze.

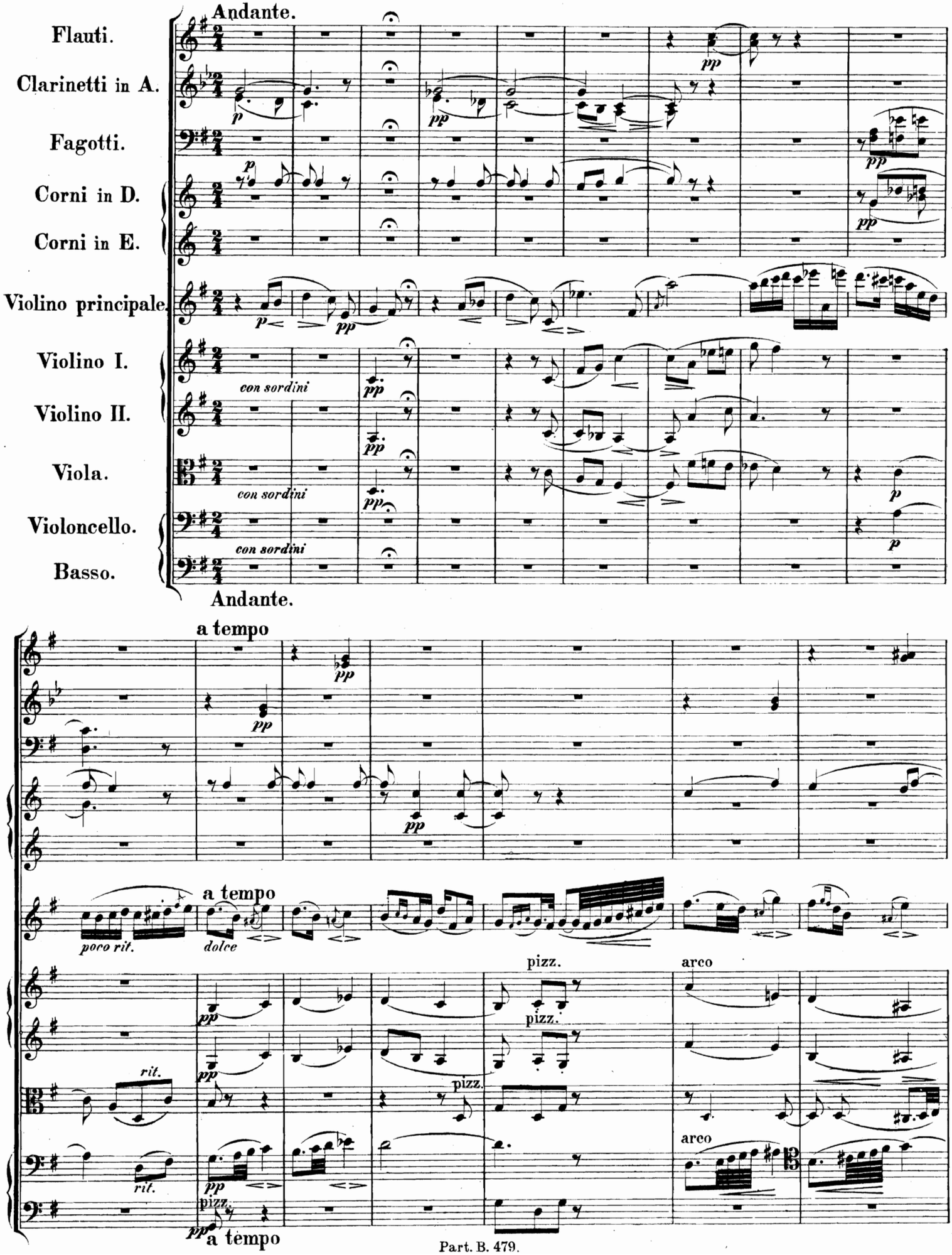
Andante.
Flauti.
Clarinetti in A.
Fagotti.
Corni in D.
Corni in E.
Violino principale.
Violino I.
Violino II.
Viola.
Violoncello.
Basso.
con sordini
Andante.
a tempo
poco rit.
dolce
rit.
pizz.
arco
a tempo

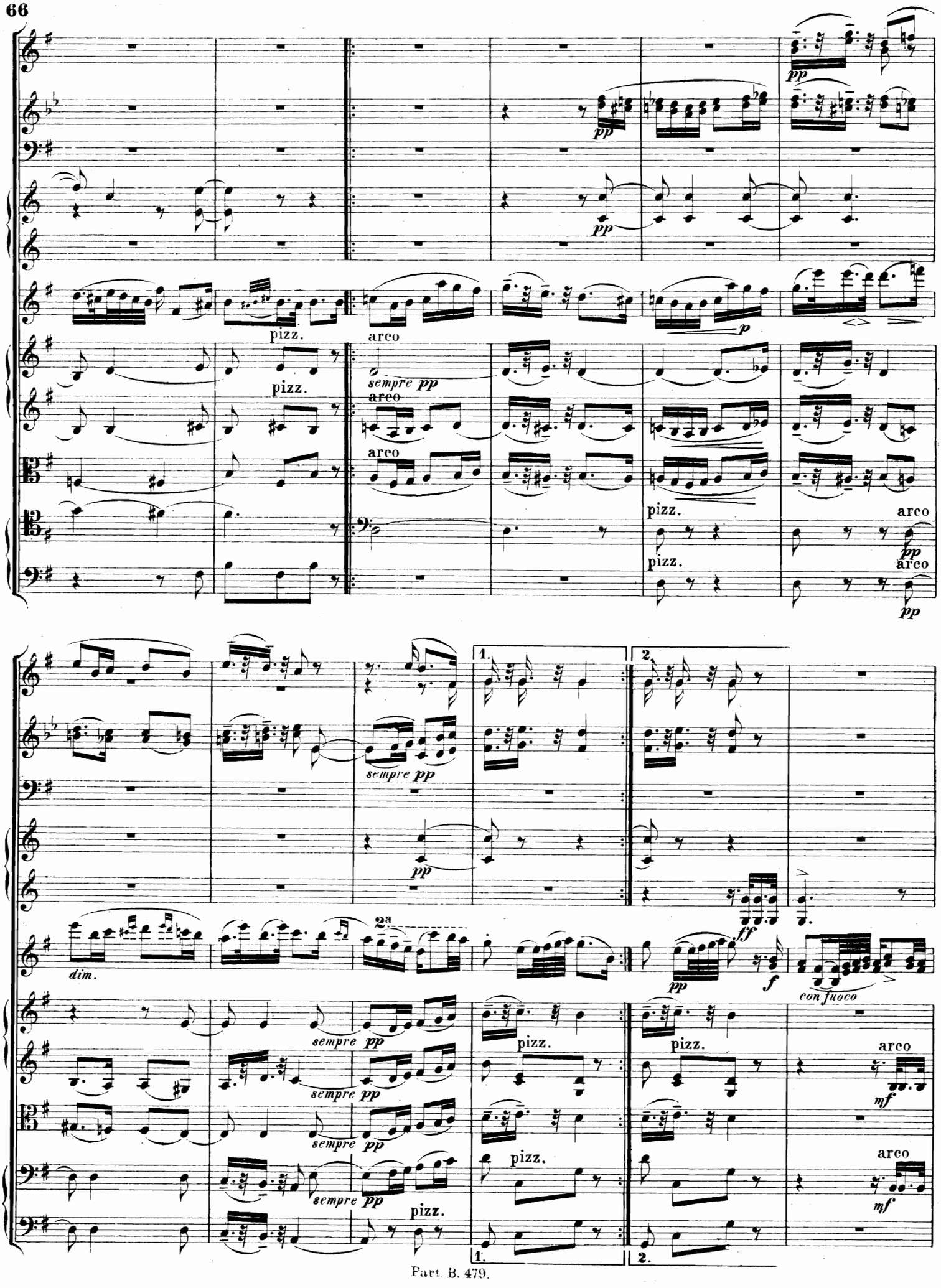
pp
pp
pp
pizz.
arco
sempre pp
pizz.
arco
arco
p
pizz.
arco
pp
pizz.
arco
pp
sempre pp
pp
1.
2.
ff
dim.
2a
pp
f
con fuoco
sempre pp
sempre pp
sempre pp
sempre pp
pizz.
pizz.
pizz.
pizz.
arco
mf
arco
mf
1.
2.