

5-4-3-3-3

Concerto

pour

Piano

Emil Hartmann. Op. 47

Violino I^{mo} No. 1

Allegro. 2.

tranquillo

Piano

pizz

arco.

Piano

div

cantabile

Piano

div

pizz

arco

Piano

Key markings and annotations include:

- Staff 1:** *mf*, **E**, *v*
- Staff 2:** **13**, *Piano*
- Staff 3:** *pizz*
- Staff 4:** *arco*, **F**
- Staff 5:** *pizz*
- Staff 6:** *Piano*, *arco*
- Staff 7:** *pizz*
- Staff 8:** *arco*, *mf*, *p*, **G**, **16**, *Piano*, **H**
- Staff 9:** **3**, *div*
- Staff 10:** *otto*, *otto*, *mf*, *Cadenza*, **18**
- Staff 11:** **10**, **6**, *Poco Adagio*, **1**

Celli
Tempo fur 4. *Piano* *dir*

otto *pillo* *cresc* *cresc* *arco* *arco* *pizz* *arco*

Canzonetta

Andante *Piano*

pizz *(1) (3)* *arco* *simplice*

Empty musical staves at the bottom of the page.

Finale

Serenza sord.

Allegro. & C *p*

mf

pizz **8.**

Piano *pizz* **ff**

6. *A* *Piano* *pizz* *pp*

pp

pp

6. *pp*

pp

2. *arco* *mf*

1. *p* *pizz* *pp*

arco

comodo

MO

f *tempo*

B

mp

5.

Piano

pizz

6.

Piano

arco

mf

C

pizz

mf

mf

10.

D

18.

Piano

arco

mf

pizz

mf

mf

crese.

E

15.

dolce

dim **F** *sempre*

p **G** *mf* *dim*

Piano *pizz*

mf **H**

9. **3.** *Piano*

arco *mf*

cresc *con brio*

2 **I**

rit. *Vivo pizz*

rit. *pizz*

dim

3

arco

crec

2 **K**

arco *pizz*

dim *pizz*

crec *arco*

pizz *arco*

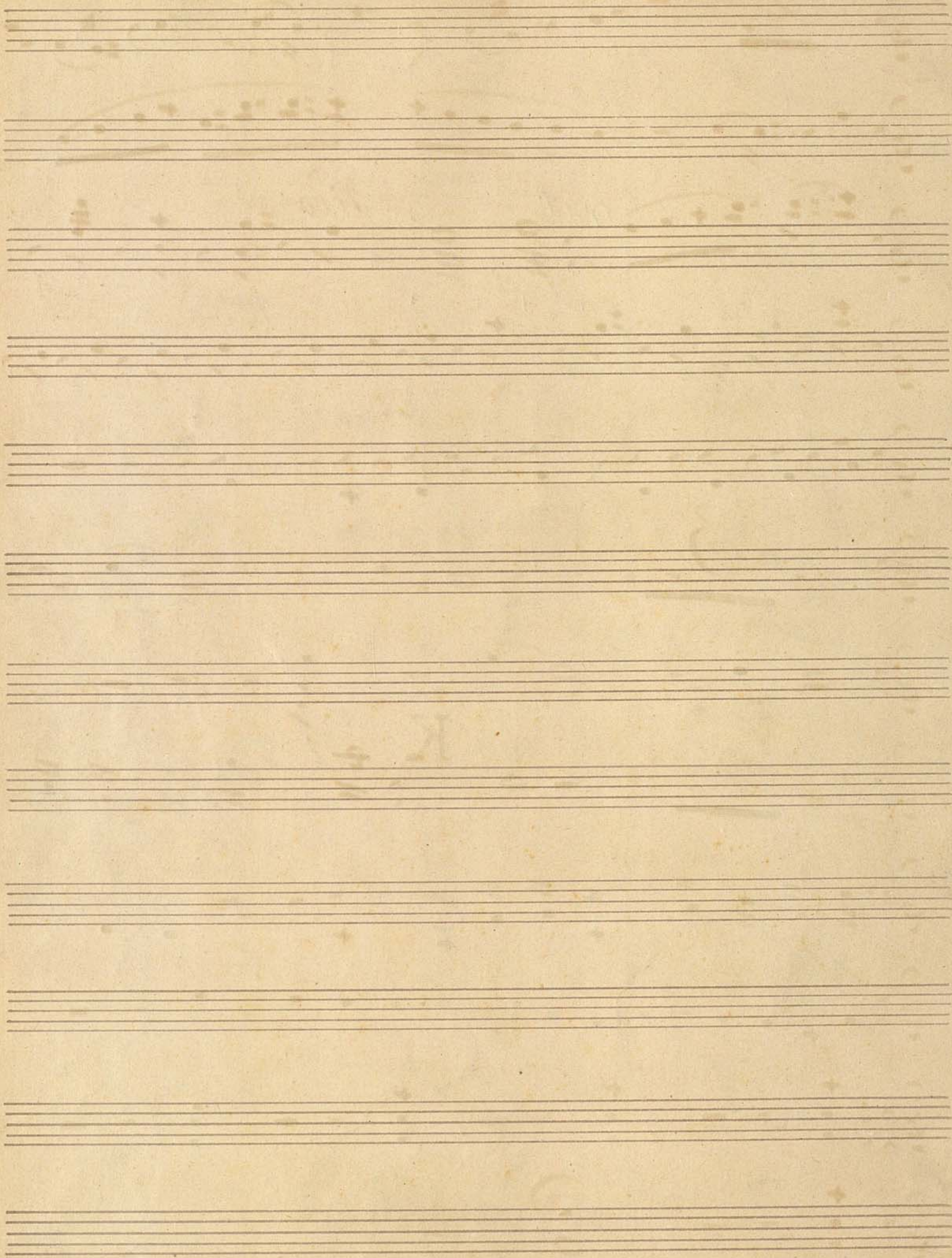

Concerto.

exp.

pour

Piano

Emil Hartmann

Op. 47.

Violino I do No. 1 X

Allegro. $\text{♩} = 2$

div
mp *p*

tranquillo

f

p **A** **H.**

- Staff 5:** Includes an 'arco' marking and a 'pizz' marking.

V B

Piano **13.**

pizz *arco* **F**

Piano *arco*

pizz

arco

pizz

arco

pizz

16. *Piano* **HV** *pizz*

Cadence **18.** **10.**

Poco Adagio **9.**

Tempo 1/2 *Piano* *pizz* **I** *cresc* *Stringendo* *arco*

Canzonetta.

Andante *Piano* *pizz* **3. A 1** *arco*

3 B 5 *Piano*

dim

con sord. 2 C *pizz*

mp *pizz*

1

div

div

2.

dim

Do

p

Piano

3. *dim*

dim

smorz

smorz

1

Finale.

Allegro. *senza sord.* π

mf

pizz **8.**

Piano *pizz*

6.

A *Piano* *pizz* *pp*

4. *pizz*

2. *arco* *mf*

- System 1:** Starts with a first ending bracket. Dynamics include *p* and *pp*. Instruction: *pizz*.
- System 4:** Dynamics include *mp*.

8.
20

Piano **F** *sempre arco*

mf **G** *dim* *Piano* *pizz*

mf **H** **3** *con brio*

mf **2** **I** *pizz*

1 arco rit

Vivo pizz

dim

arco

cresc pizz 2.

arco K dim

pizz

cresc

pizz arco

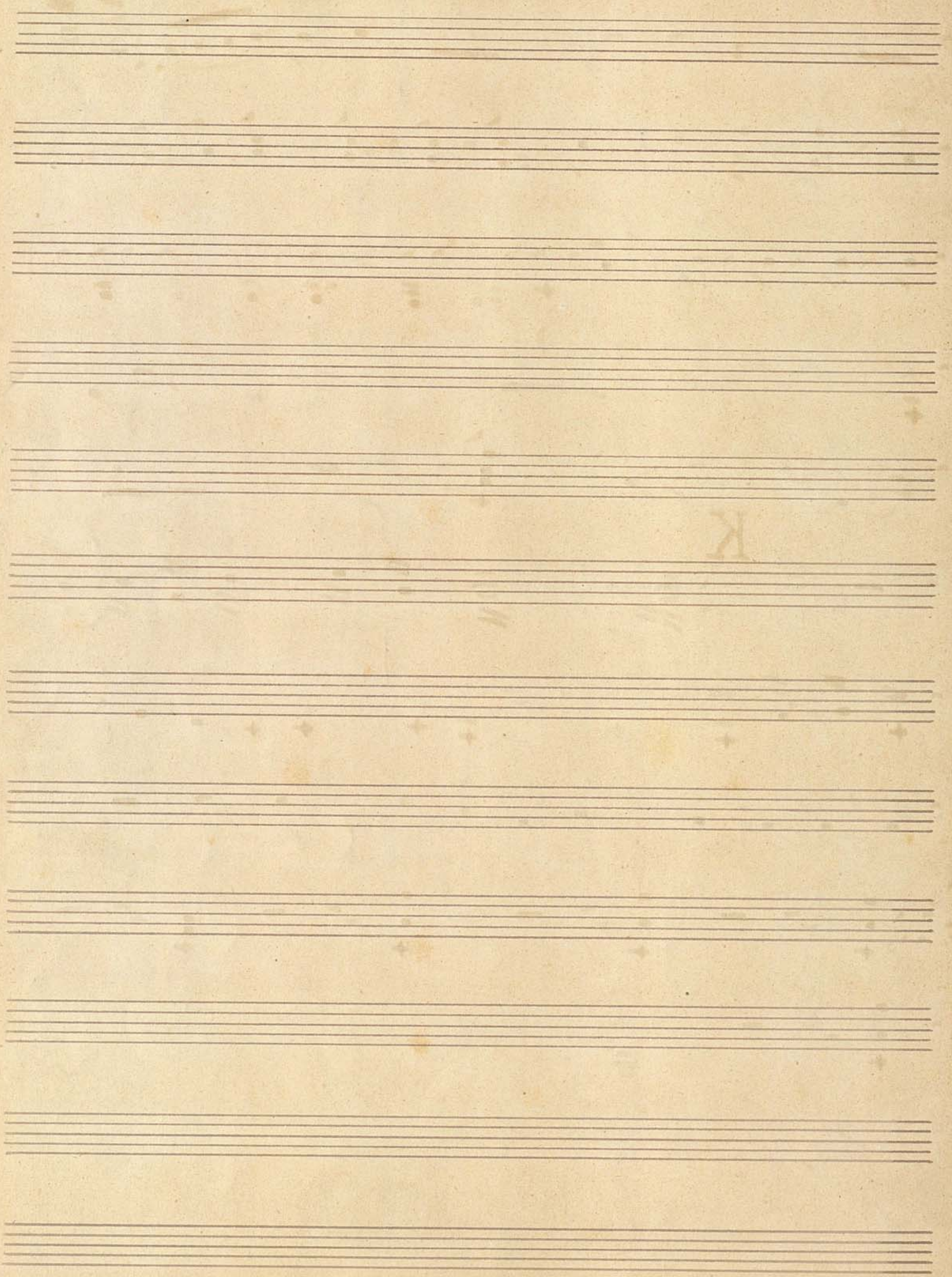

Faint, illegible text or markings along the right edge of the page, possibly bleed-through from the reverse side.

K

sept.

Concerto

pour

Violon.

Emil Hartmann. Op. 49.

Viola No. 1. x

Allegro.

tranquillo

mf

v
)
v
v
v
v
v

11. **2.** *Violino I* *pizz* *p*

arco *mf* *p*

B *Violino II* *pizz* *p*

4 *Piano*

arco *pizz*

1

arco *mf* **1**

D *pizz* *arco*

5

Piano *mf* *p*

2

E *mf*

13 *Piano*

pizz

arco **F**

pizz

Piano *pizz*

arco

G **16.** *Piano* **H**

pizz

arco

Cadence **18.** **10.** **6.** *Poco Adagio*

bello.

Tempo 1^{mo}

Piano

I

pizz

arco

crede

Stringendo pizz

arco

mf

crede

pizz

arco

Canzonetta

Andante

Piano

pizz

3. **A** *arco*
semplice

3. **B** *Violin*

con sord. **C** *dim* *Piano*

div

dim **D**

E *Piano* *dim*

simorz

zenna Gardini

Finale.

Allegro. *senza sord.*

pizz *arco*

pp *al tempo* *comodo*

B

pizz

arco *mp*

mf *Piano*

pizz *Piano*

arco *mf* *pizz*

p *mf*

Piano *pizz*

10.

D

8.

9.

Piano

7.

arco *pizz*

cresc

E arco *mf*

15 *Piano* *Sempre* *pp*

ritis *mf*

pp *dim*

Piano *pizz*

9. H 5.

Violin I

arco
mf
crese

con prio
pizz

arco
pizz

comodo
arco
rit

Vivo
pizz

dim

p
pizz

arco
crese

Handwritten signature or flourish.

2/

K

arco

dim

pizz

crese

pizz

arco

Concerto

pour

1 repl.
Piano

Emil Hartmann. Op. 47.

Violoncello. No. 1.

Allegro. *div* *mp*

tranquilla

pizz

arco

pizz *p*

arco.

A *Solo* *div* *pizz* *dim* *arco* *mp* *arco* *mp*

B *poco cresc* *mf* *Piano* *p* **C** *pizz*

18.

D *arco* *mf* *pizz* *arco*

7
v

Piano **H** *pizz*

arco *Cadenza*

18. **10.** **5.**

Piano Poco Adagio *Tempo tuo* *simora*

arco *pizz* **I** *pizz*

arco *pizz* *Stringendo* *crese*

arco *crese*

pizz

arco

Canzonetta

Andante *Piano* *pizz*

arco

pizz

A *arco*

dim **Segue** *cantabile*

div **C** *pizz* *com sord.*

Finale.

Handwritten musical score for the 'Finale' section, starting with 'Allegro' and 'senza sord.'. The score includes:

Handwritten signature or initials in the bottom right corner.

arco *pizz* *arco*

pizz *arco*

comodo *a tempo*

B

pizz *arco*

mf

pizz

pizz

arco

C

dim *arco* *pizz*

mf

mf **D** *Piano*

8

pizz
p

pizz
p

arco
mf

mf

cresc

E *arco*
dim

pizz

W. A. Mozart

Solo arco

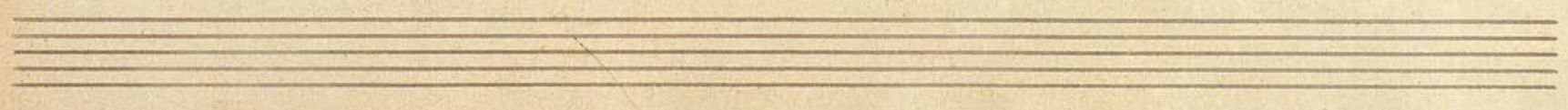

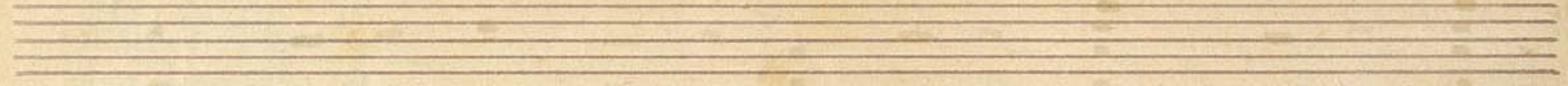
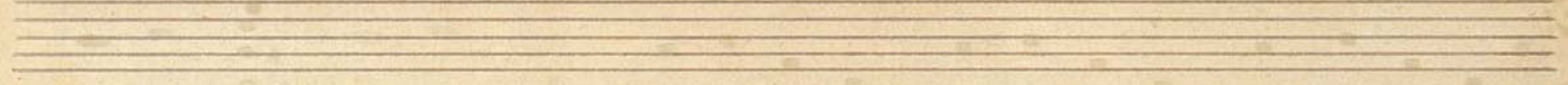
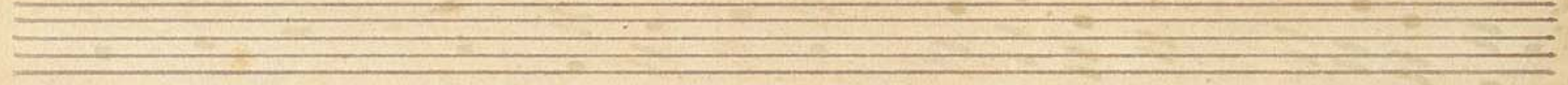
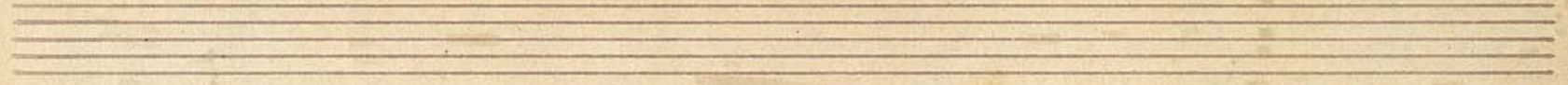
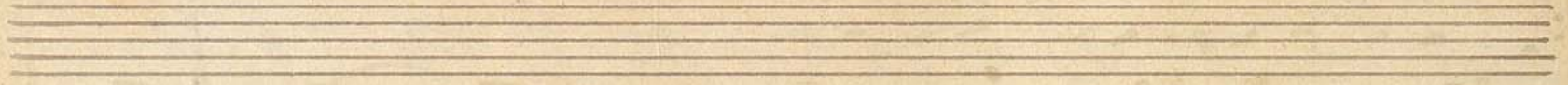
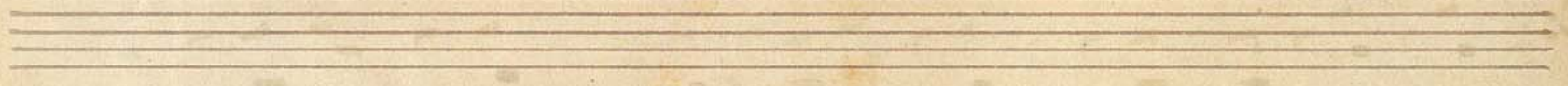
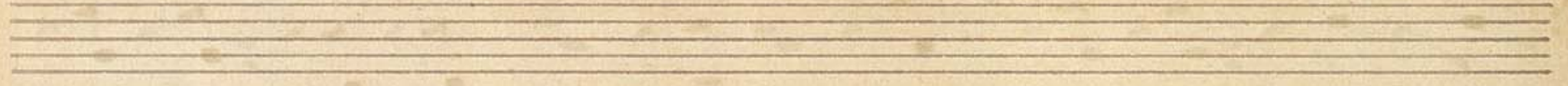
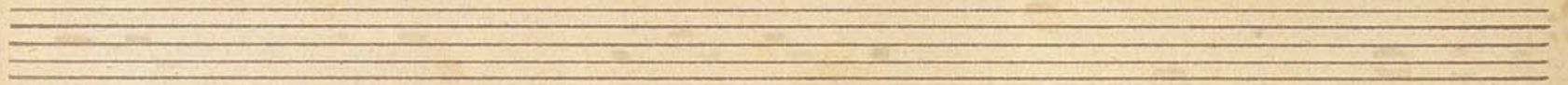
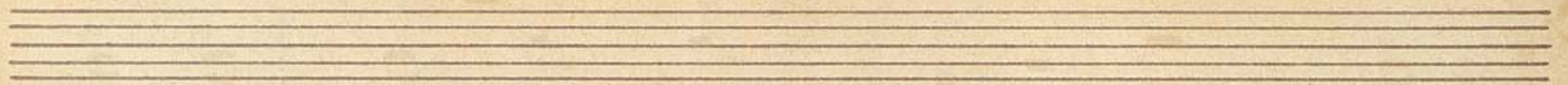
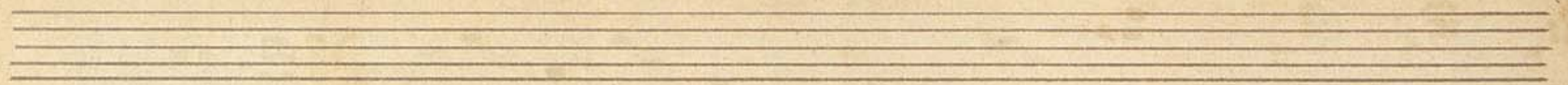

Concerto

pour

Piano Emil Hartmann. Op. 49.

Basse No. 1

Allegro.

tranquillo *pizz*

arco

pizz

arco **A**

3

pizz

arco

pizz **B** *arco* *pizz* **C**

arco *pizz*

arco

D *pizz* *arco*

pizz *arco*

5 *Piano Poco Adagio* *Tempo in*
simora *pizz*
pizz
cresc
Stringendo *arco*
cresc *pizz*
arco
pizz
arco

Canzonetta

Andante *Piano* *pizz*
arco
pizz **A** *Violin*

arco **B**

dim *pp* 1 2 3 4 5 6

C *pizz* *pp* 2

D *dim* 5

Violin I *Bas* **E**

dim *pp*

pizz

Detailed description of the musical score: The score is written on ten staves. The first two staves are for Violin I, and the last two are for Bass. The middle six staves are for other instruments, likely Violin II and Viola. The score is divided into sections labeled B, C, D, and E. Section B starts with a dynamic of *pp* and includes fingerings 1-6. Section C features a *pizz* (pizzicato) instruction. Section D includes a *dim* (diminuendo) instruction. Section E includes a *pp* dynamic. The notation includes various note values, rests, and slurs.

Finale.

Allegro.

pizz

pizz

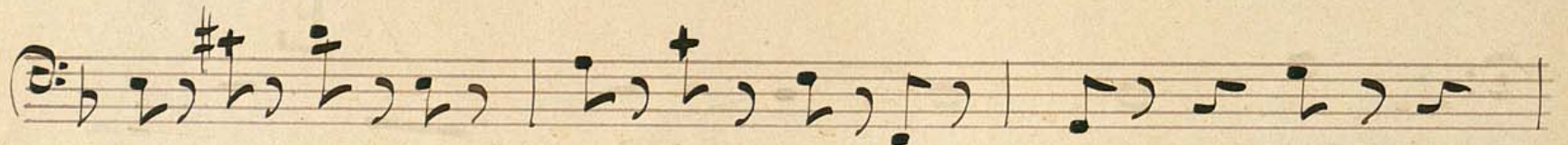
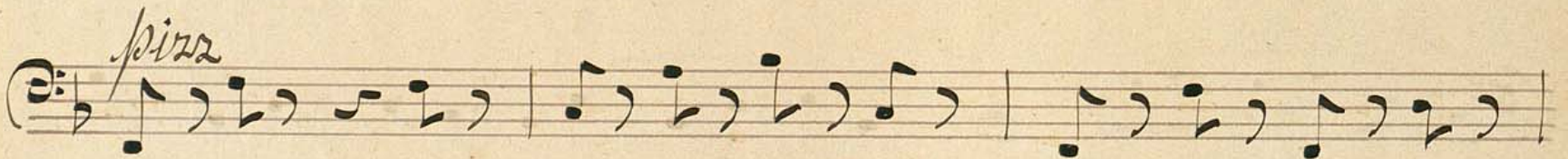

Handwritten signature and flourish at the bottom right of the page.

- Staff 1:** *dim* (diminuendo), *pizz* (pizzicato).
- Staff 6:** *pizz* (pizzicato), **F** *arco* (arco), *pp* (pianissimo), *sempre* (sempre).
- Staff 7:** Fingering numbers 3, 4, 5, 6, 7, 8.
- Staff 8:** **G** (G major), *mf* (mezzo-forte), *p* (piano).
- Staff 9:** *pizz* (pizzicato), *p* (piano), *dim* (diminuendo).
- Staff 10:** *mf* (mezzo-forte), *p* (piano), *mf* (mezzo-forte).

4.

H *Piano*

pizz

2.

arco

m

crece

con brio

pizz

arco

pizz

I *arco*

pizz

rit arco

Vivo

pizz

~~*rit*~~

dim

p

arco

crece

pizz

ofz

K

arco

dim

pizz

The Piper
 Mr. Herbert
 Berlin
 1891

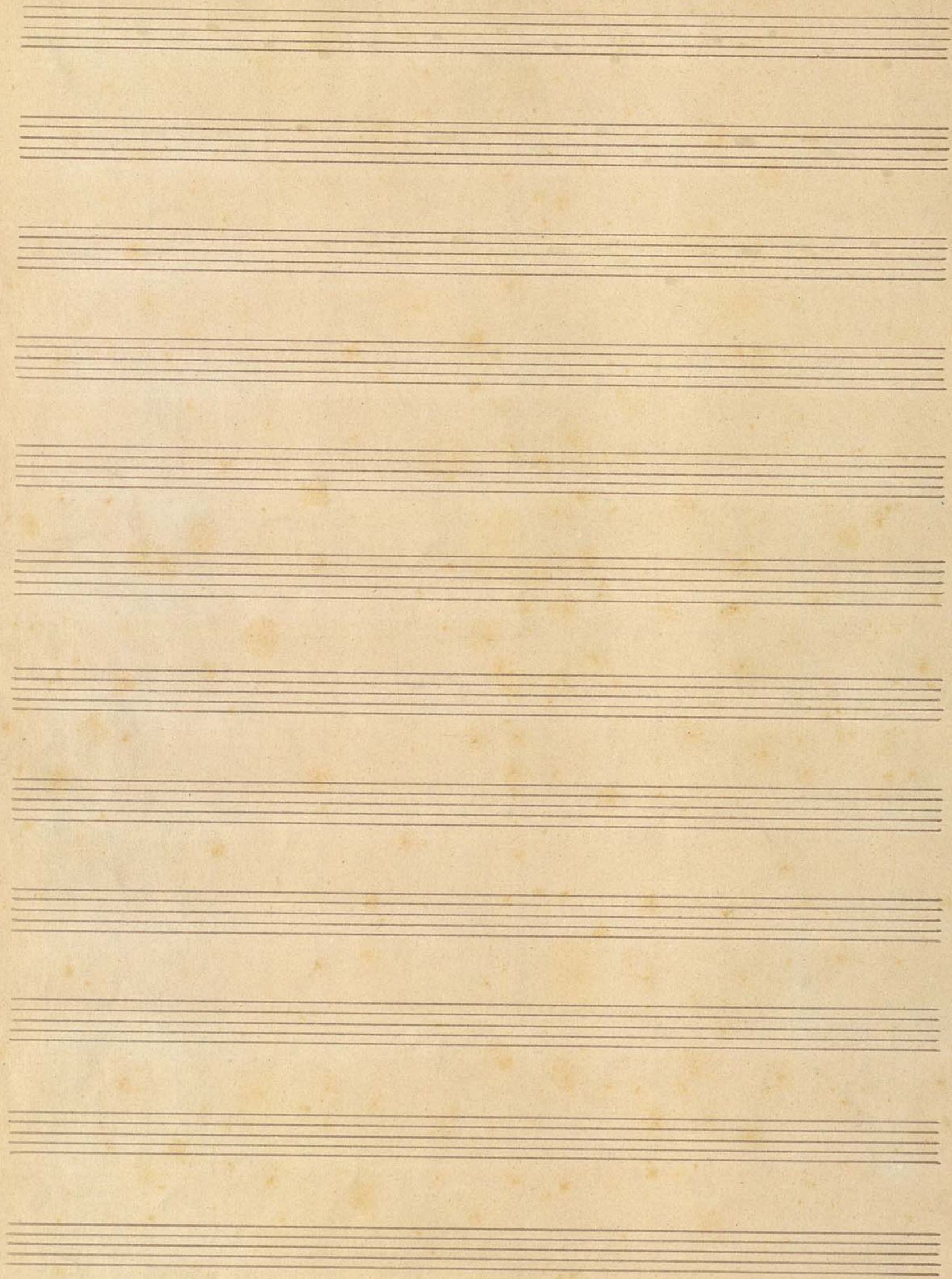

Concerto

pour

Piano

Emil Hartmann Op. 47.

Flauto Solo

Allegro $\text{C} \frac{2}{3}$ *Oboi*

Violino I^{mo}

Violino II^{mo}

Viola

Piano

Violoncello

Violone

Contrabasso

2.

Corni

E

Violin I

Solo

espress

dim

Piano

3

F

2.

Violin I

as.

7.

3.

Violino I

18.

H

9.

Violino I

Cadence 18.

10.

Poco Adagio

Tempo I

5.

I

6.

Violino I

cresc

mf Stringendo

Piano

Canzonetta

Andante

Finale.

Allegro: C 2

mf 19

A 22 *Piano*

1 *a tempo*

B 6 *Viol. I^{mo}*

14 *Corni 2^{da}* **C**

19 **D** 29 *mf Tromb* **E**

4 *Cl. 1^{mo}*

sempre 9

F 8 4 *Viol. I^{mo}* **G**

21 **H** 6 *Viol. I^{mo}*

dim

Four empty musical staves, each consisting of five horizontal lines, located at the bottom of the page.

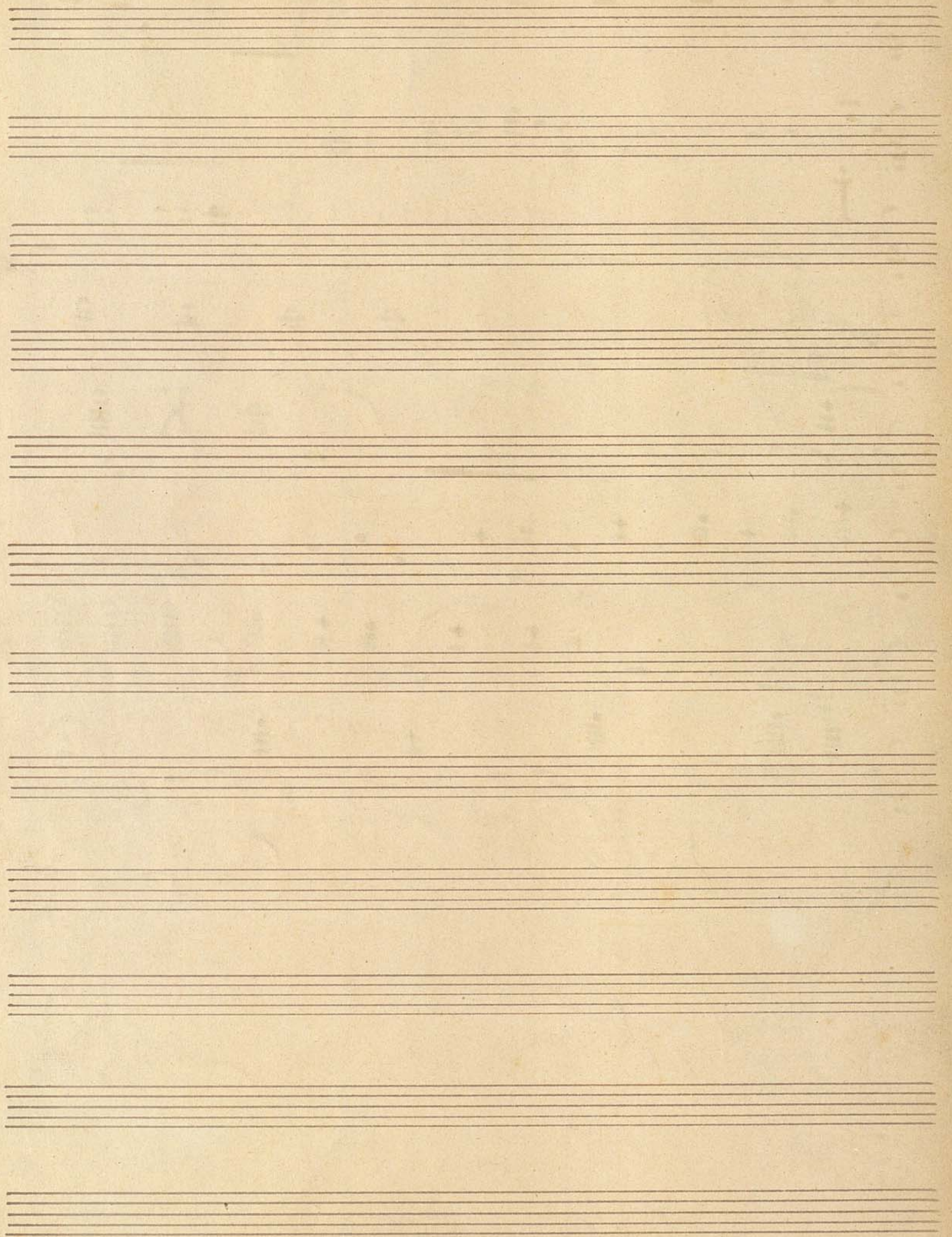

Concerto.

pour

Piano

Emil Hartmann Op. 47

Flauto Solo

Allegro 23. *Oboi*

A 11.

7. 3.

B 19.

C 29. *Piano*

1. D

6.

11.

Corni

Canzonetta

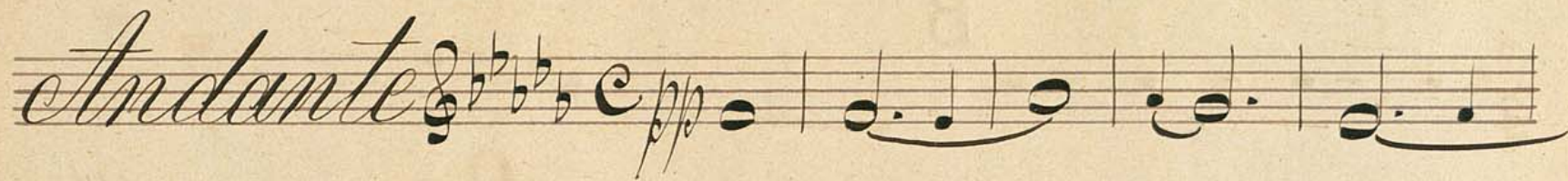
Andante 

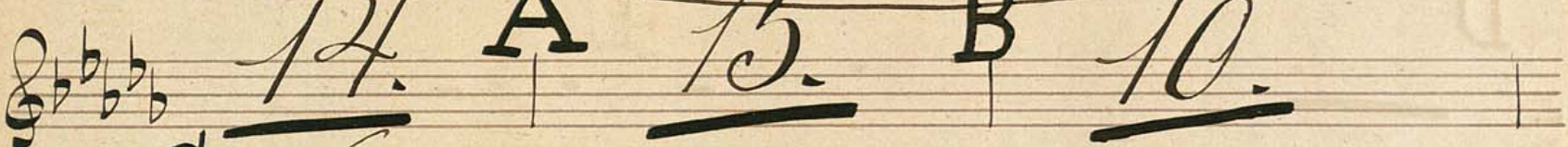

Finale

Allegro 

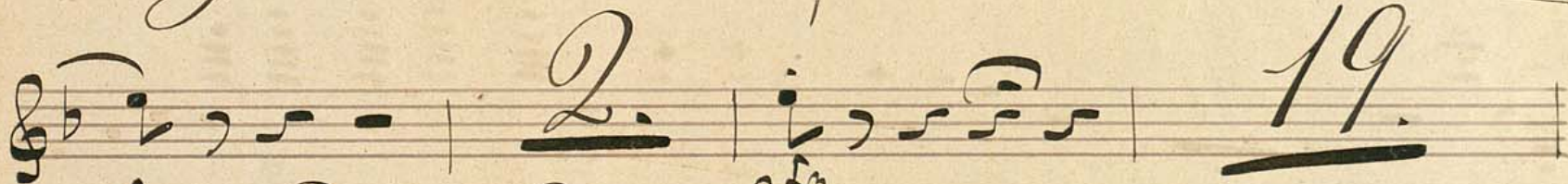

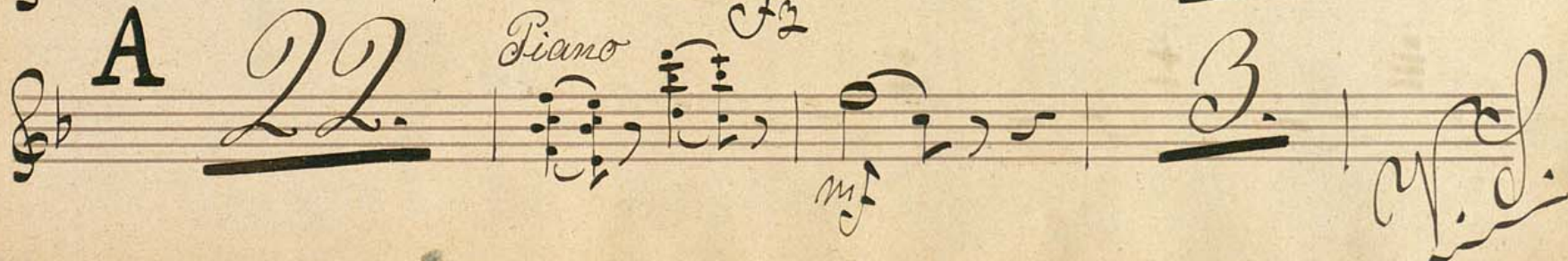

Handwritten signature

Concerto

pour

Piano

Emil Hartmann Op. 47.

Oboe 1mo x

Allegro

16.

Cornu 1mo

1. **A** 11.

7. 3.

Violin 1mo

B. 19.

C. 29. *Piano*

D

Measures and Annotations:

- Measure 11: *Corni* (Horns)
- Measure 19: *Fl* (Flute)
- Measure 23: *Viol. I* (Violin I)
- Measure 24: *Viol. II* (Violin II)
- Measure 25: *Viol. I* (Violin I)
- Measure 26: *Viol. II* (Violin II)
- Measure 27: *Viol. I* (Violin I)
- Measure 28: *Viol. II* (Violin II)
- Measure 29: *Viol. I* (Violin I)
- Measure 30: *Viol. II* (Violin II)
- Measure 31: *Viol. I* (Violin I)
- Measure 32: *Viol. II* (Violin II)
- Measure 33: *Viol. I* (Violin I)
- Measure 34: *Viol. II* (Violin II)
- Measure 35: *Viol. I* (Violin I)
- Measure 36: *Viol. II* (Violin II)
- Measure 37: *Viol. I* (Violin I)
- Measure 38: *Viol. II* (Violin II)
- Measure 39: *Viol. I* (Violin I)
- Measure 40: *Viol. II* (Violin II)
- Measure 41: *Viol. I* (Violin I)
- Measure 42: *Viol. II* (Violin II)
- Measure 43: *Viol. I* (Violin I)
- Measure 44: *Viol. II* (Violin II)
- Measure 45: *Viol. I* (Violin I)
- Measure 46: *Viol. II* (Violin II)
- Measure 47: *Viol. I* (Violin I)
- Measure 48: *Viol. II* (Violin II)
- Measure 49: *Viol. I* (Violin I)
- Measure 50: *Viol. II* (Violin II)
- Measure 51: *Viol. I* (Violin I)
- Measure 52: *Viol. II* (Violin II)
- Measure 53: *Viol. I* (Violin I)
- Measure 54: *Viol. II* (Violin II)
- Measure 55: *Viol. I* (Violin I)
- Measure 56: *Viol. II* (Violin II)
- Measure 57: *Viol. I* (Violin I)
- Measure 58: *Viol. II* (Violin II)
- Measure 59: *Viol. I* (Violin I)
- Measure 60: *Viol. II* (Violin II)
- Measure 61: *Viol. I* (Violin I)
- Measure 62: *Viol. II* (Violin II)
- Measure 63: *Viol. I* (Violin I)
- Measure 64: *Viol. II* (Violin II)
- Measure 65: *Viol. I* (Violin I)
- Measure 66: *Viol. II* (Violin II)
- Measure 67: *Viol. I* (Violin I)
- Measure 68: *Viol. II* (Violin II)
- Measure 69: *Viol. I* (Violin I)
- Measure 70: *Viol. II* (Violin II)
- Measure 71: *Viol. I* (Violin I)
- Measure 72: *Viol. II* (Violin II)
- Measure 73: *Viol. I* (Violin I)
- Measure 74: *Viol. II* (Violin II)
- Measure 75: *Viol. I* (Violin I)
- Measure 76: *Viol. II* (Violin II)
- Measure 77: *Viol. I* (Violin I)
- Measure 78: *Viol. II* (Violin II)
- Measure 79: *Viol. I* (Violin I)
- Measure 80: *Viol. II* (Violin II)
- Measure 81: *Viol. I* (Violin I)
- Measure 82: *Viol. II* (Violin II)
- Measure 83: *Viol. I* (Violin I)
- Measure 84: *Viol. II* (Violin II)
- Measure 85: *Viol. I* (Violin I)
- Measure 86: *Viol. II* (Violin II)
- Measure 87: *Viol. I* (Violin I)
- Measure 88: *Viol. II* (Violin II)
- Measure 89: *Viol. I* (Violin I)
- Measure 90: *Viol. II* (Violin II)
- Measure 91: *Viol. I* (Violin I)
- Measure 92: *Viol. II* (Violin II)
- Measure 93: *Viol. I* (Violin I)
- Measure 94: *Viol. II* (Violin II)
- Measure 95: *Viol. I* (Violin I)
- Measure 96: *Viol. II* (Violin II)
- Measure 97: *Viol. I* (Violin I)
- Measure 98: *Viol. II* (Violin II)
- Measure 99: *Viol. I* (Violin I)
- Measure 100: *Viol. II* (Violin II)

Other Annotations:

- E* (Measure 11)
- F* (Measure 23)
- G* (Measure 24)
- H* (Measure 25)
- I* (Measure 26)
- 18* (Measure 27)
- 10* (Measure 28)
- 10* (Measure 29)
- 10* (Measure 30)
- 10* (Measure 31)
- 10* (Measure 32)
- 10* (Measure 33)
- 10* (Measure 34)
- 10* (Measure 35)
- 10* (Measure 36)
- 10* (Measure 37)
- 10* (Measure 38)
- 10* (Measure 39)
- 10* (Measure 40)
- 10* (Measure 41)
- 10* (Measure 42)
- 10* (Measure 43)
- 10* (Measure 44)
- 10* (Measure 45)
- 10* (Measure 46)
- 10* (Measure 47)
- 10* (Measure 48)
- 10* (Measure 49)
- 10* (Measure 50)
- 10* (Measure 51)
- 10* (Measure 52)
- 10* (Measure 53)
- 10* (Measure 54)
- 10* (Measure 55)
- 10* (Measure 56)
- 10* (Measure 57)
- 10* (Measure 58)
- 10* (Measure 59)
- 10* (Measure 60)
- 10* (Measure 61)
- 10* (Measure 62)
- 10* (Measure 63)
- 10* (Measure 64)
- 10* (Measure 65)
- 10* (Measure 66)
- 10* (Measure 67)
- 10* (Measure 68)
- 10* (Measure 69)
- 10* (Measure 70)
- 10* (Measure 71)
- 10* (Measure 72)
- 10* (Measure 73)
- 10* (Measure 74)
- 10* (Measure 75)
- 10* (Measure 76)
- 10* (Measure 77)
- 10* (Measure 78)
- 10* (Measure 79)
- 10* (Measure 80)
- 10* (Measure 81)
- 10* (Measure 82)
- 10* (Measure 83)
- 10* (Measure 84)
- 10* (Measure 85)
- 10* (Measure 86)
- 10* (Measure 87)
- 10* (Measure 88)
- 10* (Measure 89)
- 10* (Measure 90)
- 10* (Measure 91)
- 10* (Measure 92)
- 10* (Measure 93)
- 10* (Measure 94)
- 10* (Measure 95)
- 10* (Measure 96)
- 10* (Measure 97)
- 10* (Measure 98)
- 10* (Measure 99)
- 10* (Measure 100)

Performance Markings:

- Cadence* (Measure 27)
- Poco* (Measure 28)
- Stringendo* (Measure 29)

Canzonetta

Andante.

24 A 15

B 10 C 15 *Staget*

6 D 15

E 9 7

Finale.

Allegro 8 *Corni*

19 A 13 *Piano*

12

Viol. I

B 26 C 18 D 12

Piano

Tronab

E 21 **F** **8**

Viol 1^{mo}

G 23 **H** **5**

Viol 2^{da}

mf cresc

com brio

1

2 **i** **y**

Cl: *Vivo*

14

Corni **K**

rit

4

Concerto
pour

Piano

Emil Hartsmann Op 47.

Oboe 2do x

Allegro C 21. *Oboe 1^{mo}*

2. **A** 11.

9. 3. *Violin 1^{mo}*

B 19.

29. *Piano*

C 1. **D**

6.

11.

Cornu

M.

Cadence

Poco Adagio

Tempo

Stringendo

Piano

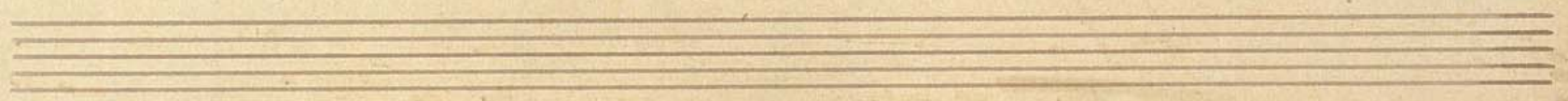

Canzonetta.

Andante.

24 **A** 15 **B** 10.

C 15. *Stagot* 6.

D 15. **E** 9. **F** 1.

Finale

Allegro. 8. *Corni*

19. **A** 13. *Piano*

12.

Violon

B 26. **C** 18. **D** 12.

9.

Tromb

E 21 F 8.

Viol 1^{ma}

G 23. H 5.

crese.

con furo

2. i y *Col. Vivo*

rit

14. *Corni* K

4. *Oboi 1^{ma}*

Concerto

pour

Piano

Emil Hartmann Op. 47.

Clarinetto Solo in B.

Allegro $\text{B}\flat$ C 1. *mp* 22.

Oboi *1^{mo}* 1. *Obi* A 4.

dolce 3.

7. 3. *Violin ^{1^{mo}}*

B 19. C 7.

Violin ^{1^{mo}} *fz*

5.

4.

Cadenza 18. 10.

mf *Toco* *Adagio* *Tempo tr* 5. *Viol. II* *Viol. III* *Viol. IV* *crese*

Stringendo *mf* *Piano* 5.

in B *Canzonetta*
Andante

pp *Fl. tr* 9.

pp *A* 12.

Piano *pp* *Piano* *tr* *C* *Piano* 4. 1. 3.

(in A.)

dim

(in B.)

Viol 1^{ma}

D

E

Piano

smorz

Finale.

Allegro.

in B.

Piano

2

4

2

6

19

Oboi

Fl.

Viol I^{no}

Corni 2^{da}

mf Solo

B 5

14

C +

16

D

mf

13

Tromb

E

p

2

F 8

4

Viol I^{no}

mf

G

23

H *Piano*

3

Viol

mf cresc *con brio*

Violon *Vivo*

rit

Corru *dim*

K *dim*

3

Concerto.

pour

Piano

Emil Hartmann Op. 47.

Clarinete Solo in B.

Allegro $\frac{2}{4}$ *Oboi* 1.

A 11. *Violini* 2.

3. B

19. C 29. *Piano*

D 1.

1.

1.

8.

in B.

Sonnetta

Andante

19.

A 15. B 10. C 24. D

E 6. 5.

Piano

Finis

Finale

Allegro. *in B.*

2. 4. 4. A 19. 6.

Piano

Oboi

Fl. *comodo*

B *Viol 1^{ma}*

14 *Corn 2^{da}* **C**

17 **D** **27** *Tromb* **E**

11 *Ob: 1^{ma}*

5 **F** **8** **4** *Viol 1^{ma}* **G**

23 **H** **6** *Viol 1^{ma}* *mf cresc*

com brio

2 **I** **6** *Viol 1^{ma}* *Vivo* *rit*

2 **K** *dim* **9** *Corn 1* *Oboi 1^{ma}*

12/31. (1. g.) Agnes Lauren.

14/391

Concerto.

pour

Piano

Emil Hartmann Op 47.

Fagotto solo X

Allegro $\text{C} \frac{2}{3}$ 23. *Oboi* *mf*

dim 3. 5.

Bello

mp *poco cresc*

3. B. 19. C. 29. *Bassi*

Piano *mf*

D.

1. 8.

Viol¹

Viol¹

Corn³

Corn¹

Viol¹

Cadence

Poco Adagio *Tempo¹*

Viol¹

cresc *mf Stringendo*

Piano

E *23* *10* *5* *3* *18* *9* *18* *10* *5* *6*

Canzonetta.

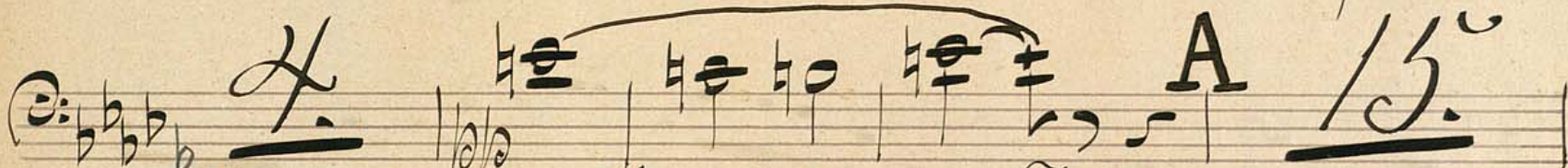

Finale

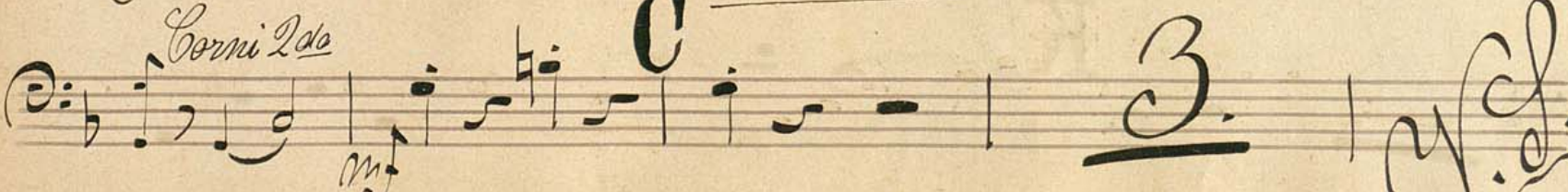

am 10 April
 1891.
 zum 2^{ten} Male.

am 8^{ten} April
 1891.
 zum 1^{ten} Male.

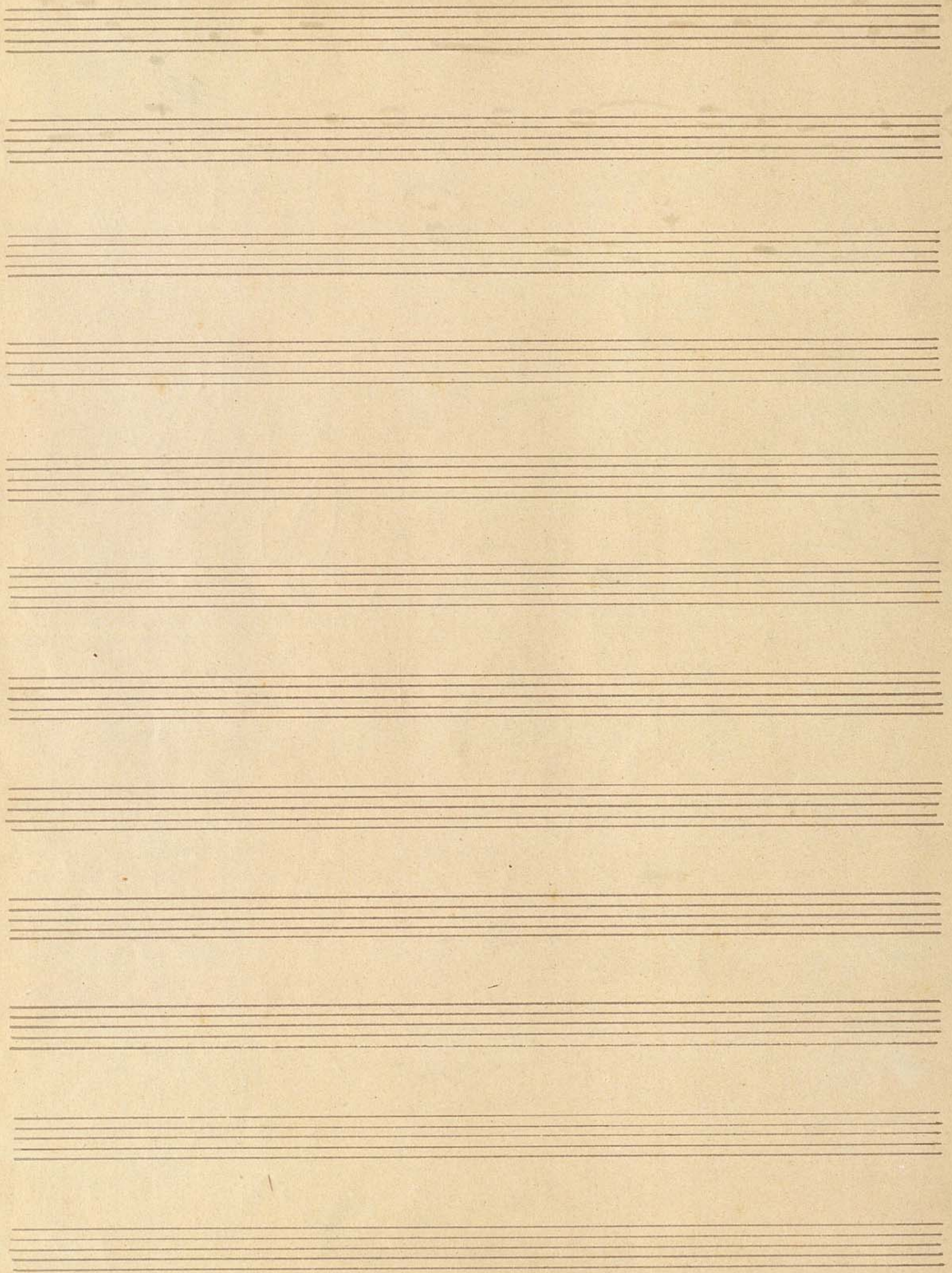

Concerto

pour

Piano

Emil Hartmann Op. 47.

Fagotto 2do x

Allegro **25.** *Corni*

A **11.** **14.** **19.**

Viol. I^{mo} **B** **19.**

C **29.** *Piano* **1.**

D

1.

8. *Viol. I^{mo}*

6.

Finis

2.

E *Viol^{ta} m*

23.

Corni

F *mf*

10.

7.

3.

Viol^{ta} m

G.

18.

H

9.

Viol^{ta} m

Cadence

18.

10.

Poco Allegro

7.

Tempo m

5.

10.

Fagot m

Stringendo mf

5.

Piano

1.

Canzonetta

Andante $\text{C} \flat \flat \flat \flat \flat \flat \text{C}$ 15. *Piano*

$\text{C} \flat \flat \flat \flat \flat \flat \text{C}$ 7. **A** 15. **B** 10.

$\text{C} \flat \flat \flat \flat \flat \flat \text{C}$ **C** 13. *Fl.*

$\text{C} \flat \flat \flat \flat \flat \flat \text{C}$ 6. **D** 15.

$\text{C} \flat \flat \flat \flat \flat \flat \text{C}$ **E** 6. *Piano* *simora*

Man Wolff
 Cornthorn Berlin
 d. 8.14.91

Finale

Allegro $\text{C} \flat \text{C}$ 8. *Corni*

$\text{C} \flat \text{C}$ 19. **A** 30. *Viol 1m*

$\text{C} \flat \text{C}$ **B** 24.

$\text{C} \flat \text{C}$ *Corni 2da* **C** 2.

$\text{C} \flat \text{C}$ 12. **D** 23. *mf*

Viol 1^{ma}

E

20. F 8

G Tromb^a

5

8

Corni

H

Viol 1^{ma}

11

cresc

con brio

2

1 y

1. *Vivo* 8

rit

Fagot 1^{ma}

cresc

K

4

Fagot 1^{ma}

Concerto

pour

Piano

Emil Hartmann Op. 77.

Cornotmo in F.

Allegro

Violin

Fl.

Cello

Cornet 2^e

mp

p

dim

mf

p

4.

3.

2.

A

1.

6.

B

14.

C

9.

Corni 2da

D

Tromb

dim

dim

E

Piano

Corni 2da

F

Viol 1ra

Detailed description of the musical score: The score is written on ten staves. The first staff is for 'Corni 2da' and begins with a 4/4 time signature. The second staff has a dynamic marking of 'mf'. The third staff is marked with a large 'D'. The fourth staff has a dynamic marking of 'p'. The fifth staff is for 'Tromb' and has a dynamic marking of 'mf'. The sixth staff has a dynamic marking of 'dim'. The seventh staff has a dynamic marking of 'mf'. The eighth staff is marked with a large 'E'. The ninth staff is for 'Piano' and has a dynamic marking of 'p'. The tenth staff is for 'Corni 2da' and has a dynamic marking of 'mf'. The eleventh staff is marked with a large 'F'. The twelfth staff is for 'Viol 1ra' and has a dynamic marking of 'mf'. The score includes various musical notations such as notes, rests, and time signatures (4, 3).

Canzonetta

Andante $\text{♩} = 15$ *Piano*

1.

A 2.

2.

1.

B

3.

5.

C

15.

Fagot

6.

D

Ob. 1^{mo}

Corni 2^{da}

8.

E

4.

Timpani

Finale

Allegro & *c* **6.** *For. 1^o*

2. **A** **4** *Piano*

Clor: **3** **4.**

5.

Viol 1^o **B** **4**

Viol 1^o piaz **6.**

dim **1.** **C** *mf*

2. **12.**

D **15.**

Oboi *Viol 1^a*

Corni 2^{da} *E*

3. *11.* *Corni 2^{da}* *F*

dim *H* *G*

mf *p*

mf *H* *5.* *Viol 1^a* *mf*

cresc *con brio* *I*

comodo *Vivo* *rit* *4.* *4.* *Corni 2^{da}*

K *8.* *Fagot*

Concerto

pour

Piano

Emil Hartsman Op 47

Corno 2do in F.

Allegro 18.

Cornetto **A** 11.

B 12. *Piano*

C 15. *Piano*

Piano

4.

2. *mf*

D

Tromb

dim

dim

Cornets

Solo

Cornets

Cornets

G

H

Fl

Cadenza 18.

Poco Adagio *Tempo 1m* 5.

Corni 1m *cresc*

cresc

Canzonetta.

Andante *Piano* 15.

Fl

A 9.

B 4.

Corni 1m *dim* *p/p*

Corn. 1^o

Fagot.

Cl. 1^o

Piano

dim

simora

1^c 15.

6. D 8.

E

Finale.

Allegro. & c

Fl. 1^o

mf

4.

1.

2.

A

Piano

pp

- Staff 1:** Melodic line with notes and rests.
- Staff 2:** Melodic line with notes and rests.
- Staff 3:** Melodic line with notes and rests. Includes the marking *comodo*.
- Staff 4:** Melodic line with notes and rests. Includes the marking **B**.
- Staff 5:** Melodic line with notes and rests.
- Staff 6:** Melodic line with notes and rests. Includes the marking *Violⁱⁿ pizz*.
- Staff 7:** Melodic line with notes and rests.
- Staff 8:** Melodic line with notes and rests. Includes the marking *dim*.
- Staff 9:** Melodic line with notes and rests. Includes the marking *mf*.
- Staff 10:** Melodic line with notes and rests. Includes the marking **12.**
- Staff 11:** Melodic line with notes and rests. Includes the marking **15.**
- Staff 12:** Melodic line with notes and rests. Includes the marking *Oboi* and *dim*.
- Staff 13:** Melodic line with notes and rests. Includes the marking **18.**

Viol. I

Bello

dim *simplice*

Piano

Viol. II

cresc *con brio*

comodo *Vivo* *rit* *Al. Cbr.*

cresc

Fagot

E

10.

F

G

5.

H

5.

I

4.

K

8.

Concerto.

pour

Piano

Emil Hartmann Op. 47.

Tromba 1^{mo}

Allegro $\frac{25}{11}$ *Corni* $\frac{3}{3}$

Viol 4^{me} **B** $\frac{19}{19}$

C $\frac{29}{29}$ *Piano*

D $\frac{2}{6}$ $\frac{3}{3}$ *Cello*

$\frac{2}{2}$ $\frac{1}{1}$ *mf*

$\frac{3}{3}$ *dim^o*

E

Two empty musical staves at the bottom of the page.

Canzonetta

Andante $\text{G}^{\flat}\text{C}^{\flat}\text{F}^{\flat}\text{B}^{\flat}$ C 24 **A** 15

$\text{G}^{\flat}\text{C}^{\flat}\text{F}^{\flat}\text{B}^{\flat}$ **B** 10 *trille* **C** 15 *Fagot*

$\text{G}^{\flat}\text{C}^{\flat}\text{F}^{\flat}\text{B}^{\flat}$ 6 **D** 15

$\text{G}^{\flat}\text{C}^{\flat}\text{F}^{\flat}\text{B}^{\flat}$ **E** 9 1

Finale

Allegro $\text{G}^{\flat}\text{C}^{\flat}$ 8 *Corni*

19 **A** *Corni*

24

Violon 1

B 25 *Violon* **C**

1

mf

10 ^D 19.

mf *Viola*

mf

E

F **8.** **4.** *Viola* **G**

9. *Corni*

9.

H **5.** *Viola* *mf* *cresc*

con brio **1.**

2. **3.** *rit*

12. *Viola* **2.** *rit* **K**

8. *Fagot*

Concerto.

pour

P.
Piano

Emil Hartmann Op 47.

Tromba 2^{da}

Allegro $\frac{2}{5}$ *Corni*

A 11. 7. 3.

Viol. I^{ma} **B** 19.

C 29. *Piano*

D 2.

6. 3. *Cello*

2. 1.

mf 10. 10. 10. 10. *p* *dim* 3.

mf

E

mf

13 *Piano*

Viol. m pizz

mf

F

11

Viol. m

G

18

H

Viol. m

9

Cadence

18

10

I

Tempo m

5

Piano

24

Canzonetta

Andante $\text{F}^{\flat}\text{C}^{\flat}\text{G}^{\flat}\text{C}^{\flat}\text{F}^{\flat}$ C 24 **A** 15

B 10 **C** 15 *Fagot*

D 15

E 9 9

Finale

Allegro $\text{F}^{\flat}\text{C}^{\flat}\text{G}^{\flat}\text{C}^{\flat}\text{F}^{\flat}$ C 8 *Corni*

19 **A** *Corni*

24 *Viol 1^{ma}*

B 25 *Viol 1^{ma}*

C 1

10

D 19. *Viol 1^{ma}*

E 21.

F 8. *Viol 1^{ma}* **G**

H 5. *Corni*

Viol 1^{ma} *cresc*

com brio 1.

I 7. *rity* *Vivo* 12. *Viol 1^{ma}*

K 2.

Fagot 8.

Concerto pour

Piano

Emil Hartmann. Op. 49.

Timpani x

Allegro *tr* 21.

Fagot 1^m *tr* **A** 11.

Viol 1^m *tr* **B** 19. **C** 29.

Piano *tr* 1.

D *tr* 6.

Cello *tr* 3. *tr* 9.

tr 9.

Viol^{ta} # *tr* **E** **2.** *tr*

tr *tr* **16.** *Piano* *tr*

tr *tr* **F** *tr*

tr **14.**

Viol^{ta} **G**

19. *Piano* **H** *tr*

Cadence **18.** **10.** *Toco Adagio* **1**

Tempo **5.** **21.** *Piano*

tr *tr*

Detailed description of the musical score: The score is written for Viola in G major (one sharp). It consists of 12 staves of music. The first staff begins with a treble clef, a key signature of one sharp (F#), and a common time signature. The first measure contains a whole note G with a trill ornament. The second measure contains a whole note G with a trill ornament. The third measure contains a whole note G with a trill ornament. The fourth measure contains a whole note G with a trill ornament. The fifth measure contains a whole note G with a trill ornament. The sixth measure contains a whole note G with a trill ornament. The seventh measure contains a whole note G with a trill ornament. The eighth measure contains a whole note G with a trill ornament. The ninth measure contains a whole note G with a trill ornament. The tenth measure contains a whole note G with a trill ornament. The eleventh measure contains a whole note G with a trill ornament. The twelfth measure contains a whole note G with a trill ornament. The score includes various dynamic markings such as 'Piano' and 'Tempo', and includes section markers like 'Cadence' and 'Toco Adagio'. The piece concludes with a final trill ornament on a whole note G.

Canzonetta

Andante e 15. *Piano* *tr*

9. **A** 15. **B** 5.

Corni 2da *tr* 15. **C**

Fagot *pp* *tr* *pp* *tr*

tr *pp* 1. **D** 15.

E 9. 1.

Finale

Allegro e 4. *tr*

tr 19.

A *Corni*

tr *Corni* *tr* 5.

18.

B

Violⁱⁿ tr
comodo

mj

17. C 18. D 23.

Violⁱⁿ tr

E tr

19.

Piano

F tr
sempre

tr
mj
p

G tr

tr
dim

20. H 5.

Violⁱⁿ tr

tr
mf
crese

con brio

I tr

tr
rit
Vivo
p
dim

tr

2. K 5.

Fagotⁱⁿ tr