2854

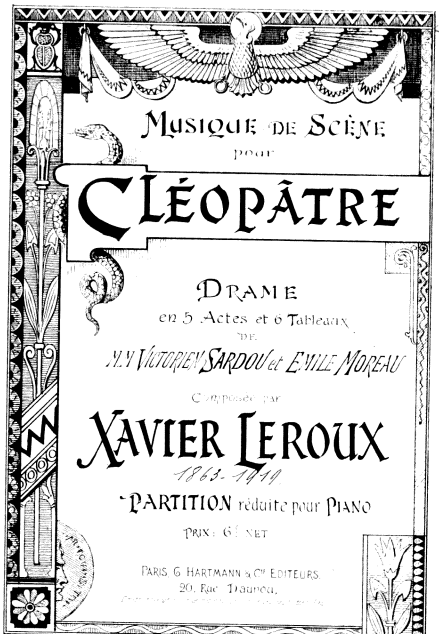

Musique de Scène

pour

Cléopâtre

Drame

en 5 Actes et 6 Tableaux

de

M.M. Victorien Sardou et Emile Moreau

Composée par

Xavier Leroux

1863-1919

Partition réduite pour Piano

Prix : 6f net

Paris, G. Hartmann & Cie Editeurs.
20, Rue Drouot.

CLÉOPÂTRE

MUSIQUE DE SCÈNE

TABLE

ACTE I

TROMPETTES ROMAINES 1
ENTRÉE D'ANTOINE 1
ENTRÉE DE CLÉOPÂTRE 2
SORTIE D'ANTOINE ET DE CLÉOPÂTRE 9

ACTE II

BALLET 1. Les Bouffons 12
BALLET 2. Les Danseuses de Nubie 15
SCÈNE D'ANTOINE ET DE CLÉOPÂTRE 32
LÉGENDE DE NITOCRIS 37
ADIEUX D'ANTOINE ET DE CLÉOPÂTRE 42

ACTE III

CHŒUR DE FEMMES SUR LE NIL 44

ACTE IV

FANFARES 61
MÉLODRAME 62
MÉLODRAME 66
INVOCATION À TYPHON 67

ACTE V

LA MORT DE CLÉOPÂTRE 91

UNIVERSITY OF TORONTO MAR 23 1920 LIBRARY

Pour traiter de la location des Parties d'Orchestre s'adresser
aux Éditeurs G. HARTMANN et Cie

Digitized by the Internet Archive
in 2010 with funding from
University of Ottawa

http://www.archive.org/details/musiquedescnep00lero

CLÉOPÂTRE

Drame de MM. V. SARDOU *et* EMILE MOREAU.

MUSIQUE DE SCÈNE. par XAVIER LEROUX.

ACTE I

TROMPETTES ROMAINES.

RÉP: DELLIUS. — Je ne sais. (Trompettes.) Mais voici l'heure.

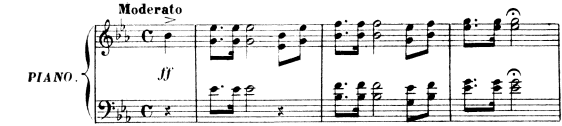

(Mouvement, rumeurs de la foule.)

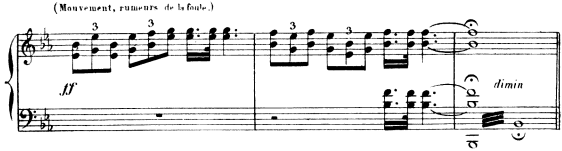

RÉP: Nous sommes perdus.

ENTRÉE D'ANTOINE

Moderato.

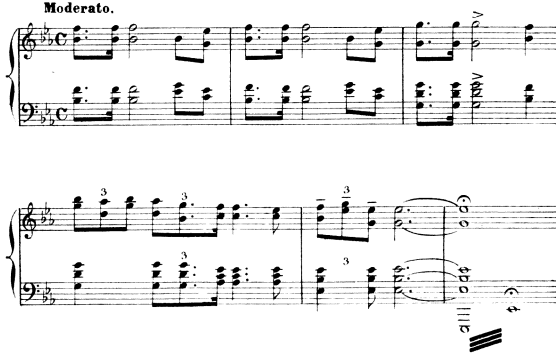

ENTRÉE DE CLÉOPÂTRE

RÉP. — Gens de Tarse et de Cilicie, écoutez votre arrêt.

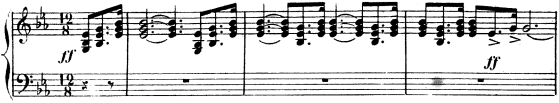

Moderato DELLIUS. — Ecoutez. THYRSÉUS. — Qu'est cela?. ANTOINE. —

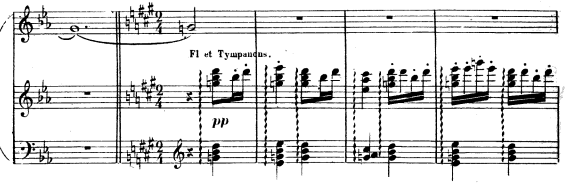

Qui donc ose cette réponse aux trompettes romaines?.. DERCÉTAS. — Voyez, là-bas, sur

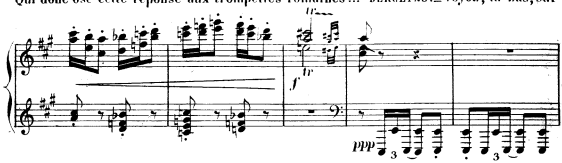

le Cydnus. DELLIUS. — Attendez. THYRSÉUS. — Etrange merveille! ANTOINE. — Eh bien?

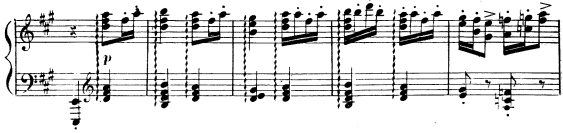

Où courez-vous? DERCÉTAS. — Cette barque qui monte le fleuve, et dont la proue est d'or

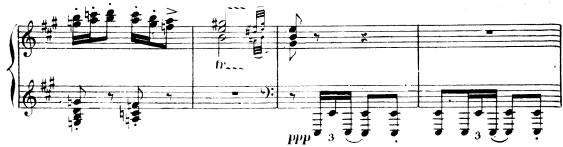

et les voiles de pourpre, et qui glisse sur les flots, conduite par un équipage de femmes ?

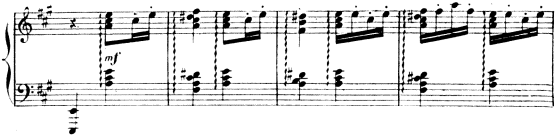

THYRSÉUS. — Est-ce la barque d'Isis, déesse de l'Egypte ?.. Ou celle de Vénus qui règne à Chypre,

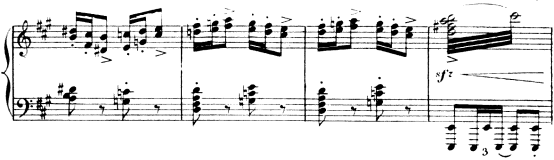

l'île prochaine ?.. DERCÉTAS. — Regarde Antoine, regarde! ANTOINE. — C'est bien je vois. THYRSÉUS.

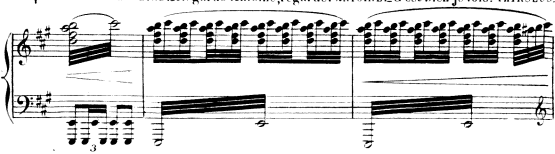

Ainsi cette femme qui vient à nous dans ces parfums et dans ces harmonies ?. KÉPHREN. — C'est

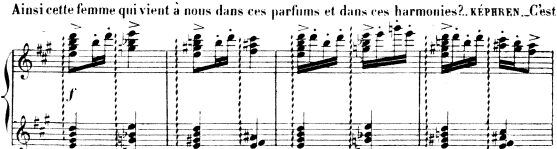

la Reine Cléopâtre !...

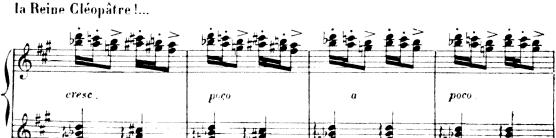

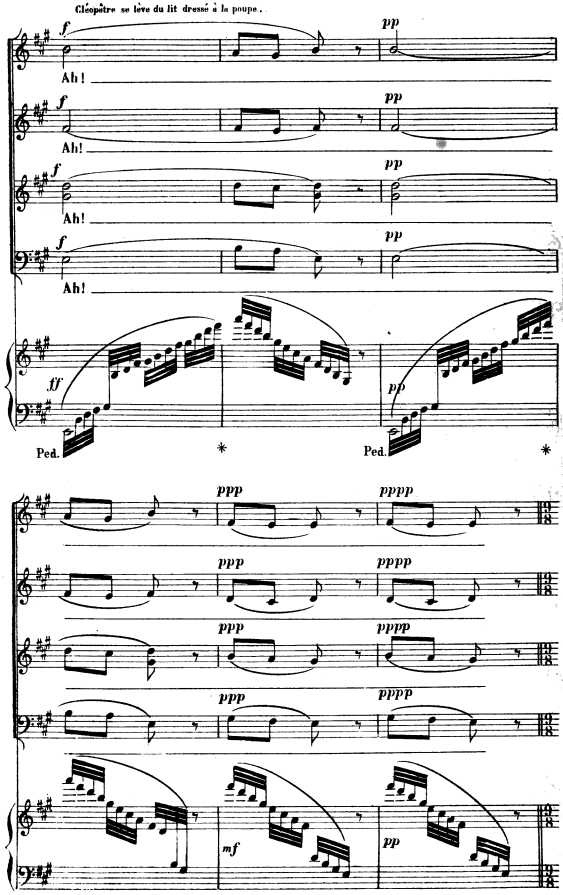
Cléopâtre se lève du lit dressé à la poupe.
f
pp
Ah!
Ah!
Ah!
Ah!
ff
pp
Ped.
*
Ped.
*
ppp
pppp
mf
pp

Soutenue par IRAS et CHARMIANE, CLÉOPÂTRE commence à descendre.

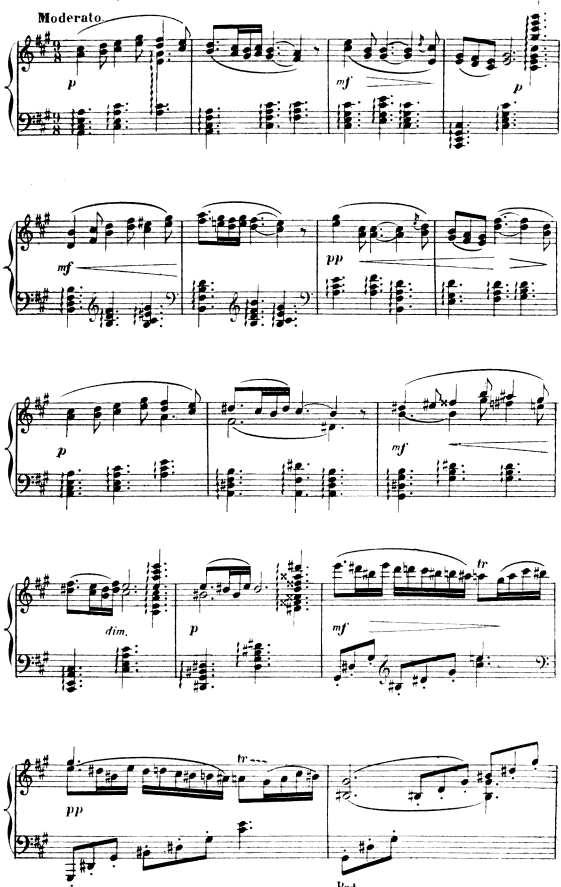

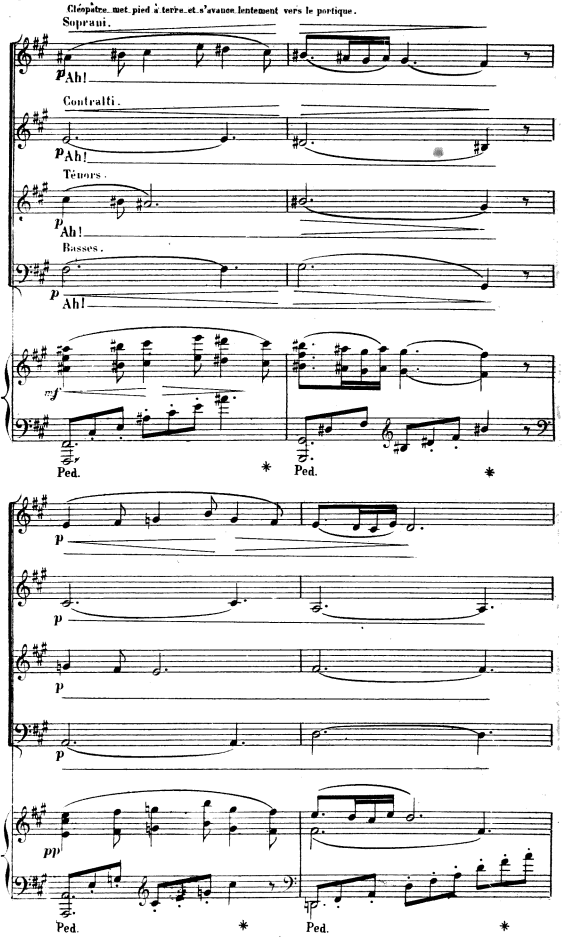
Cléopâtre met pied à terre et s'avance lentement vers le portique.
Soprani.
p
Ah!
Contralti.
p
Ah!
Ténors.
p
Ah!
Basses.
p
Ah!
mf
Ped.
*
Ped.
*
p
p
p
p
pp
Ped.
*
Ped.
*

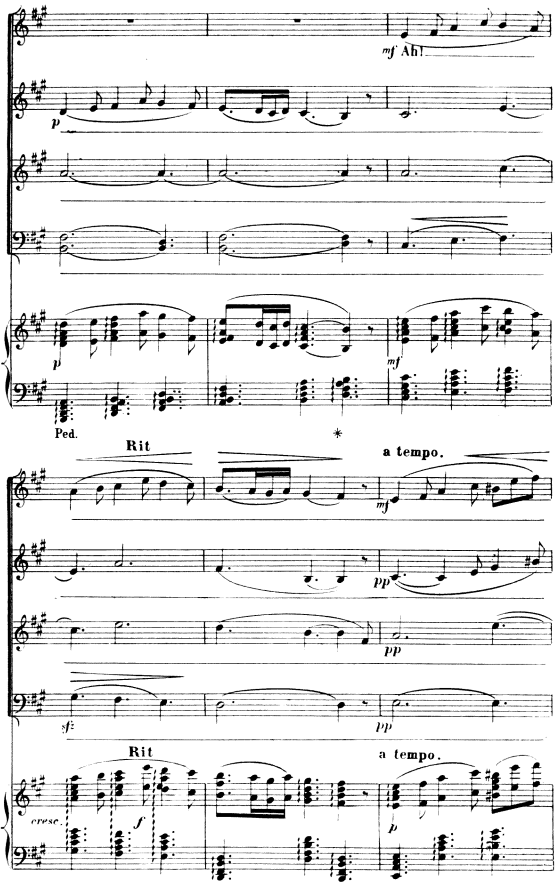
mf Ah!
p
p
mf
Ped.
*
Rit
a tempo.
mf
pp
pp
sf
pp
Rit
a tempo.
cresc.
f
p

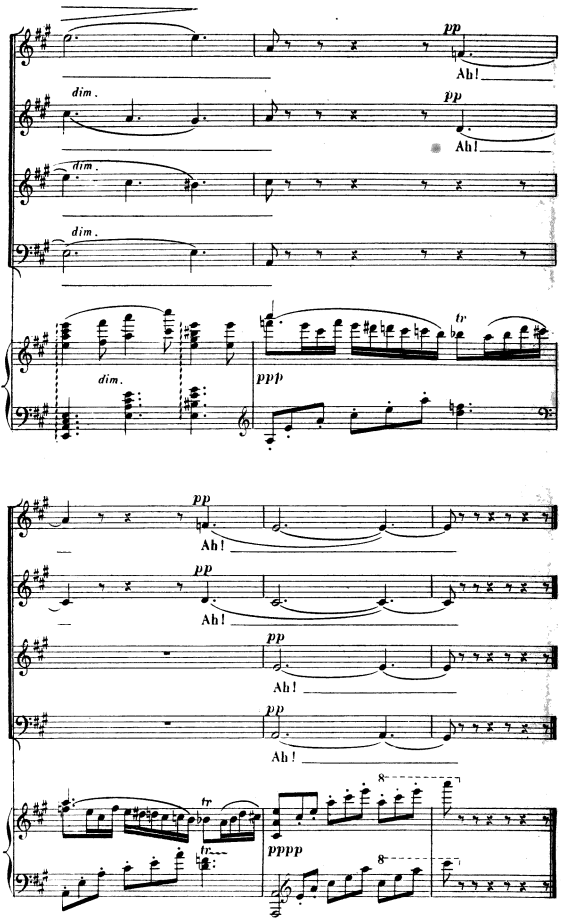
pp
Ah!
dim.
pp
Ah!
dim.
dim.
dim.
tr
ppp
pp
Ah!
pp
Ah!
pp
Ah!
pp
Ah!
tr
tr
8
pppp
8

RÉP. La mort fût-elle au bout du chemin! CLÉOPATRE. Viens donc!

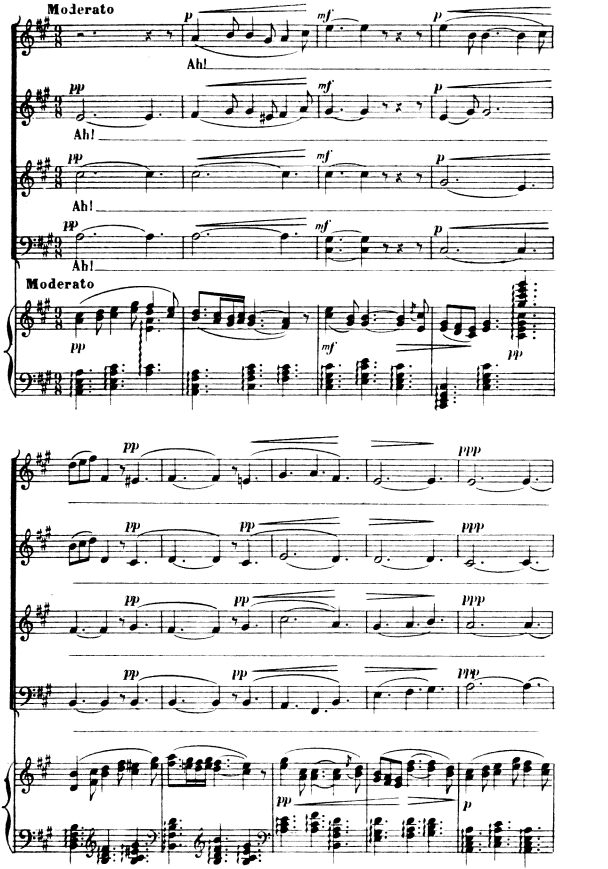

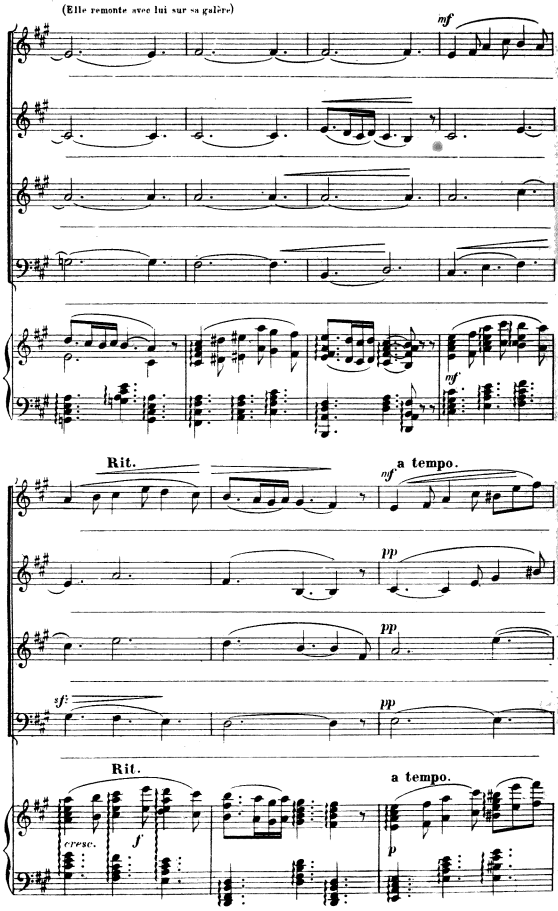
(Elle remonte avec lui sur sa galère)
mf
mf
Rit.
mf
a tempo.
pp
pp
sf
pp
Rit.
a tempo.
cresc.
f
p

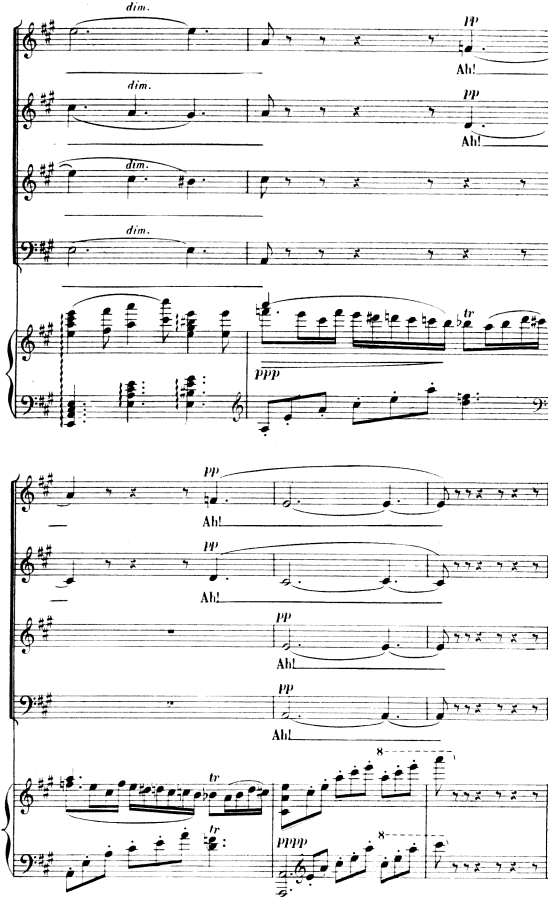
dim.
dim.
dim.
dim.
pp
Ah!
pp
Ah!
tr
ppp
pp
Ah!
pp
Ah!
pp
Ah!
pp
Ah!
8
tr
tr
8
pppp

ACTE II

BALLET

N° 1_LES BOUFFONS

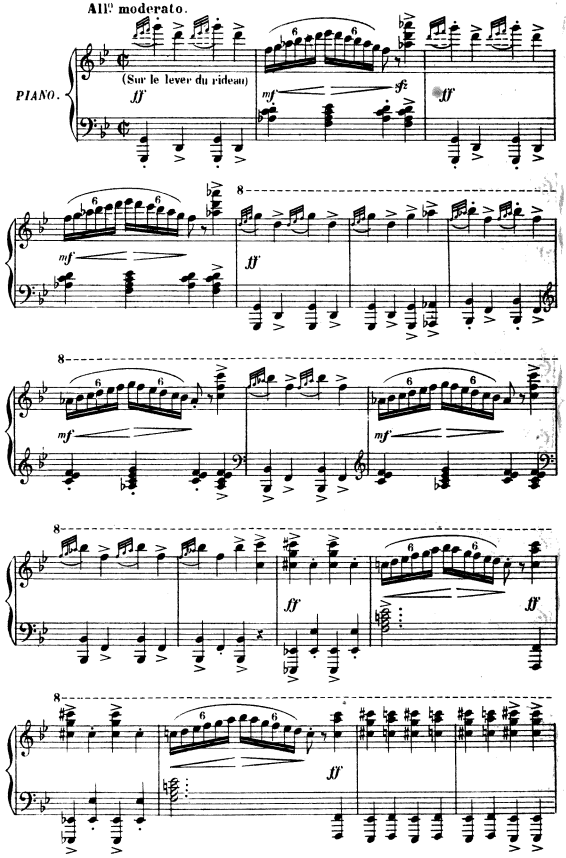

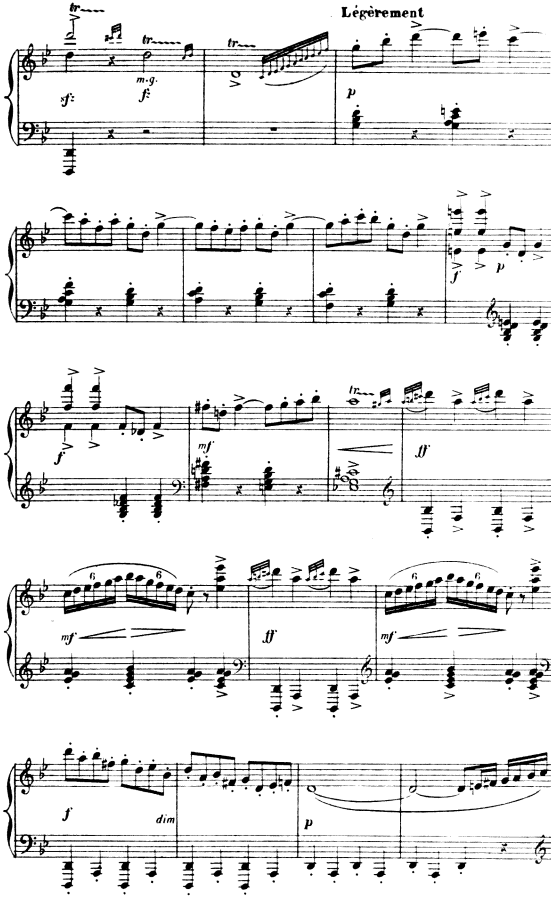
Légèrement
tr
m.g.
sf
f
p
f
p
f
mf
ff
mf
ff
mf
f
dim
p

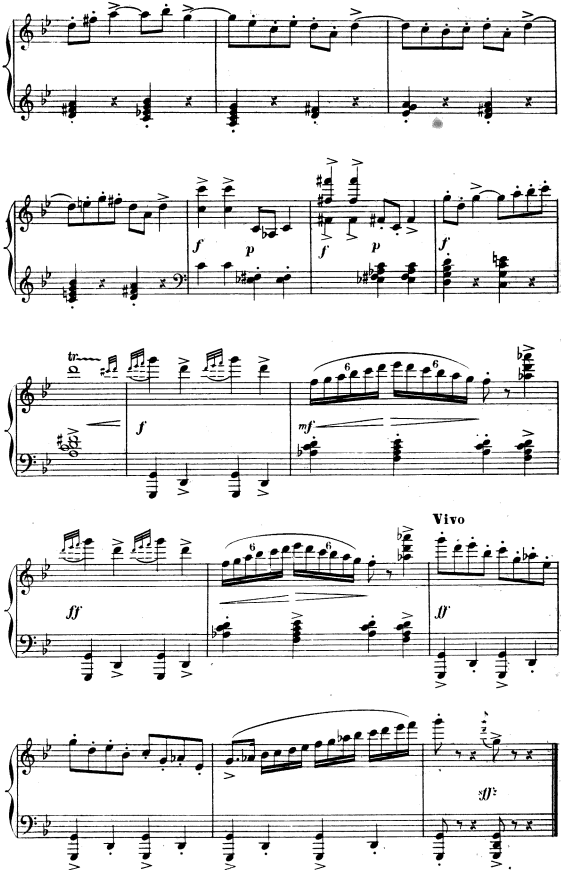
f
p
f
p
f
f
mf
Vivo
ff
ff
sff

N° 2. — LES DANSEUSES DE NUBIE

RÉP: Charmez nos yeux.

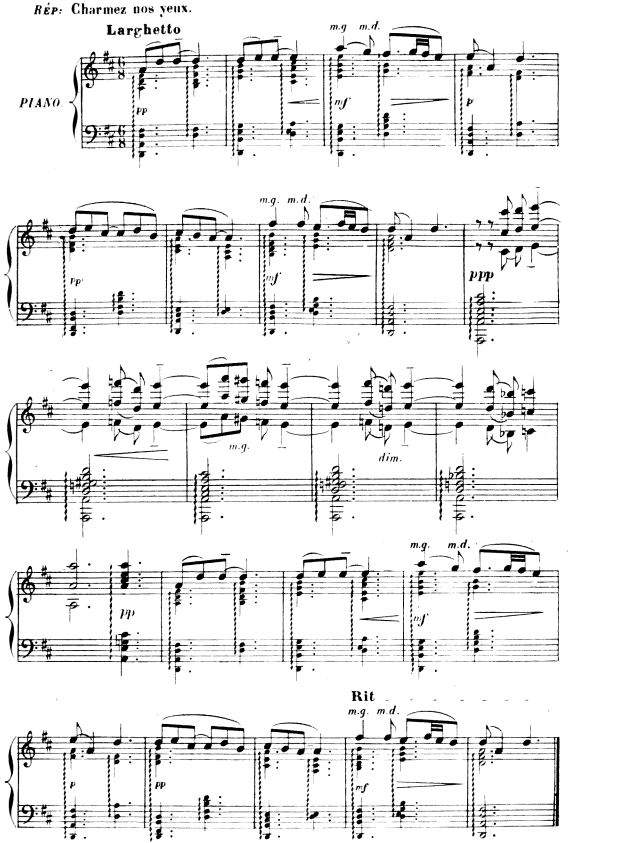

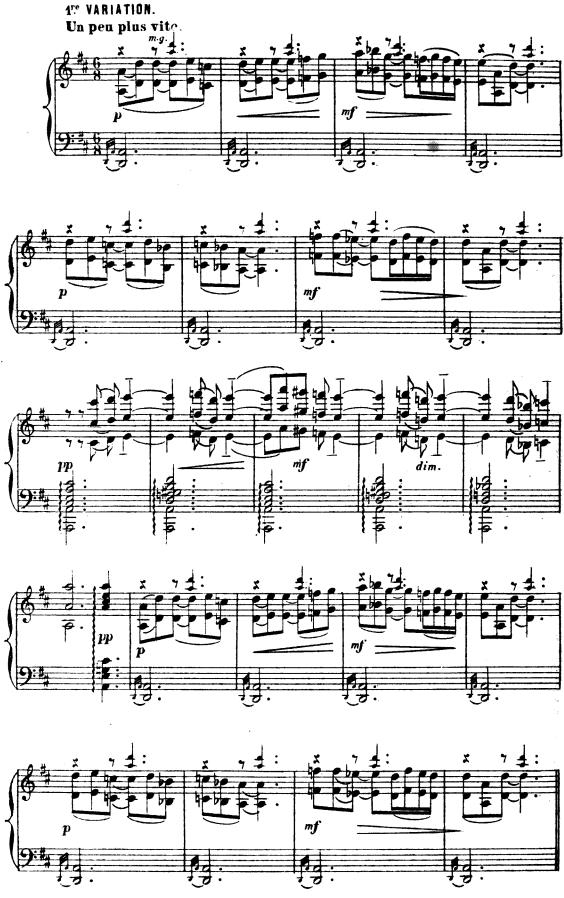
1re VARIATION.
Un peu plus vite.
m.g.
p
mf
p
mf
pp
mf
dim.
pp
p
mf
p
mf

2e VARIATION.

Lentement et très-soutenu.

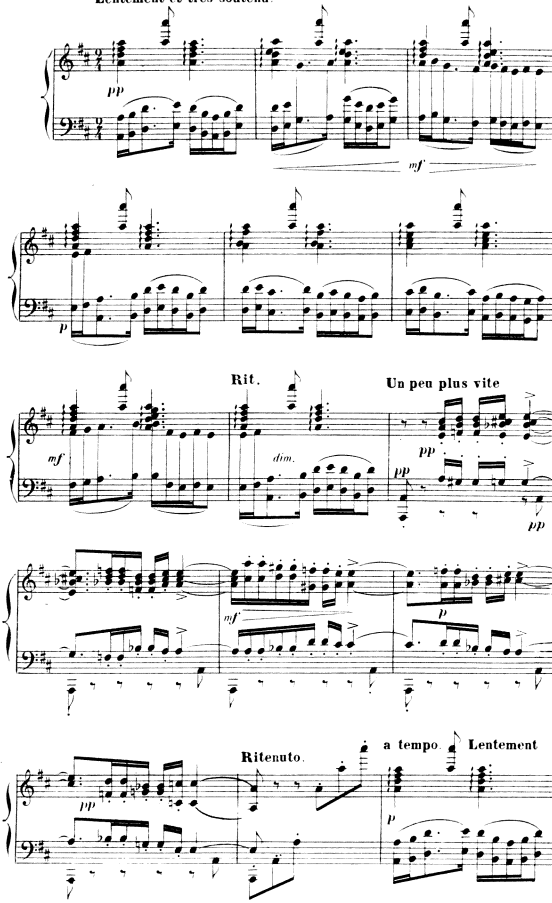

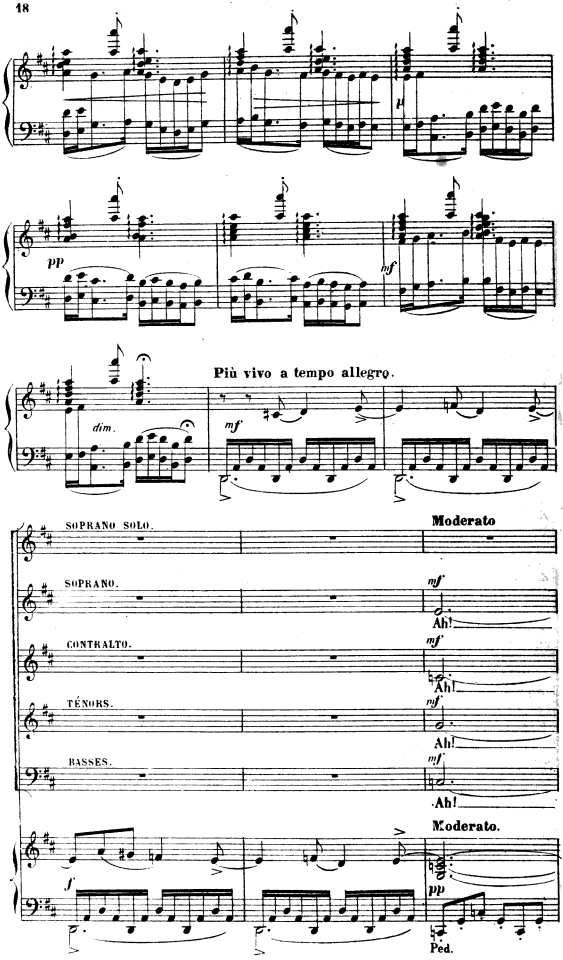
p
pp
mf
dim.
Più vivo a tempo allegro.
mf
SOPRANO SOLO.
Moderato
SOPRANO.
mf
Ah!
CONTRALTO.
mf
Ah!
TÉNORS.
mf
Ah!
BASSES.
mf
Ah!
Moderato.
f
pp
Ped.

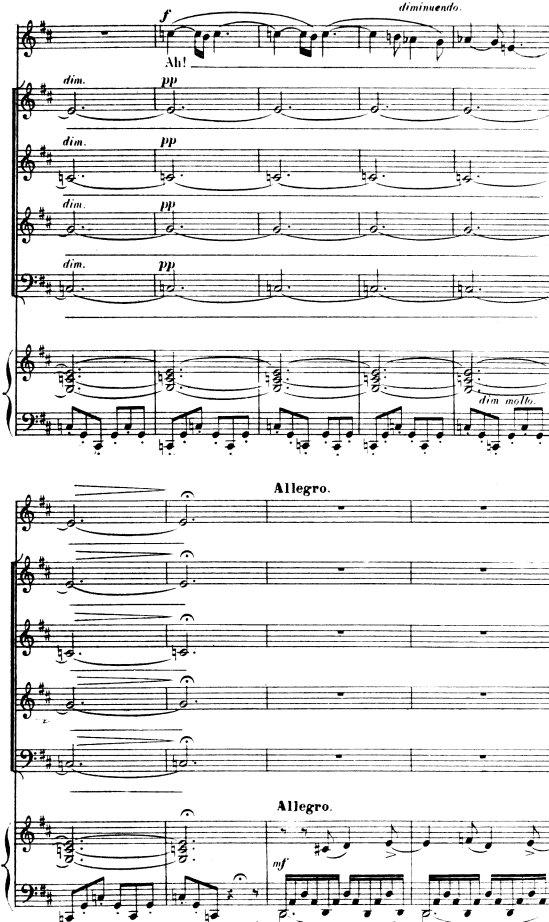
f
diminuendo.
Ah!
dim.
pp
dim.
pp
dim.
pp
dim.
pp
dim molto.
Allegro.
Allegro.
mf

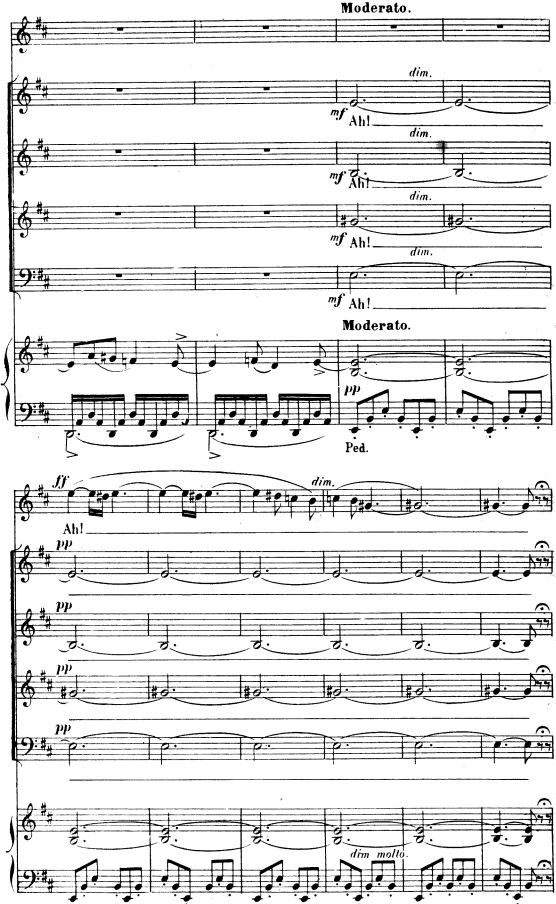
Moderato.
dim.
mf Ah!
dim.
mf Ah!
dim.
mf Ah!
dim.
mf Ah!
Moderato.
pp
Ped.
ff
dim.
Ah!
pp
pp
pp
pp
dim. molto.

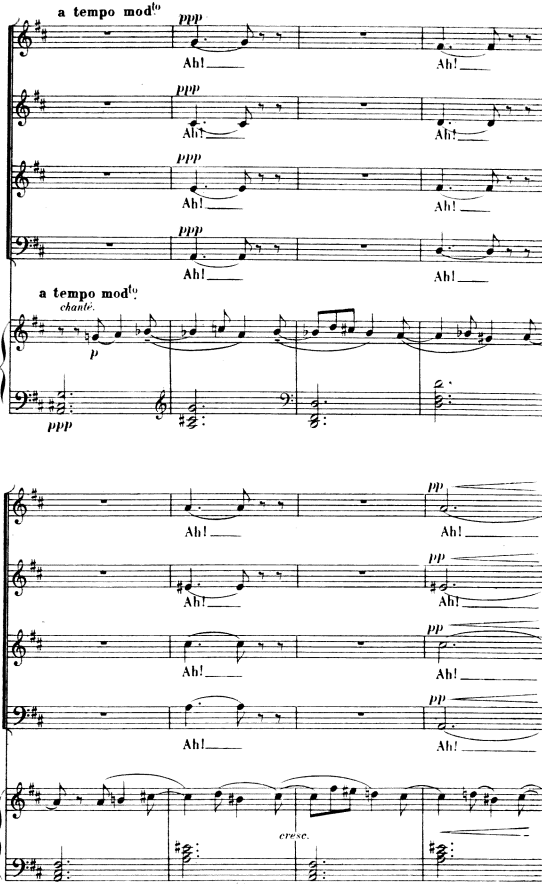
a tempo mod^to
ppp
Ah!
Ah!
ppp
Ah!
Ah!
ppp
Ah!
Ah!
ppp
Ah!
Ah!
a tempo mod^to
chante.
p
ppp
pp
Ah!
Ah!
pp
Ah!
Ah!
pp
Ah!
Ah!
pp
Ah!
Ah!
cresc.

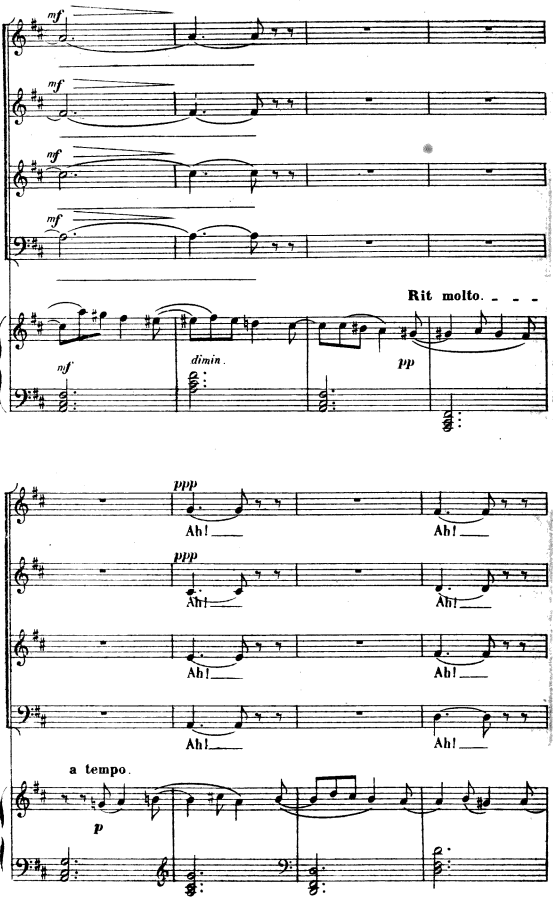
mf
mf
mf
mf
Rit molto. - - -
mf
dimin.
pp
ppp
Ah!
Ah!
ppp
Ah!
Ah!
Ah!
Ah!
Ah!
Ah!
a tempo.
p

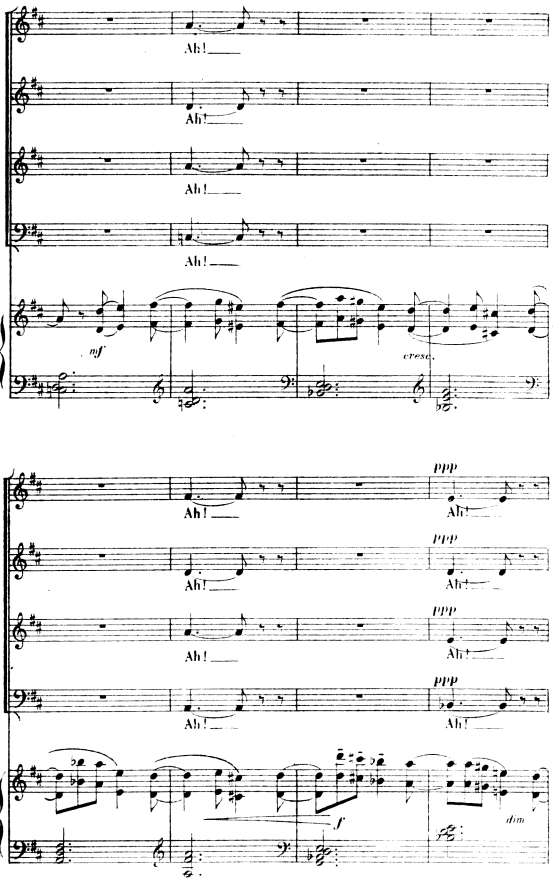
Ah!
Ah!
Ah!
Ah!
mf
cresc.
ppp
Ah!
ppp
Ah!
ppp
Ah!
ppp
Ah!
f
dim

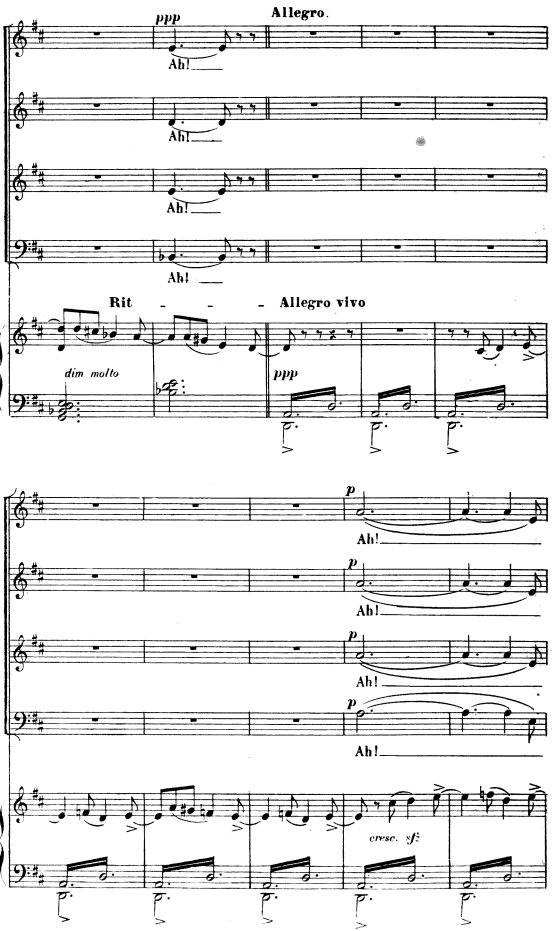
Allegro.
ppp
Ah!
Ah!
Ah!
Ah!
Rit - - - Allegro vivo
dim molto
ppp
p
Ah!
p
Ah!
p
Ah!
p
Ah!
cresc. sf

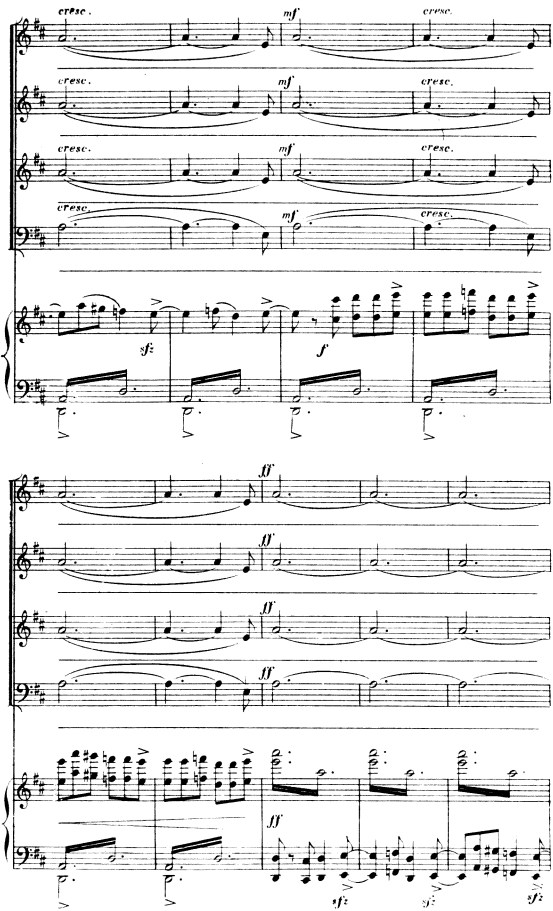
cresc.
mf
cresc.
sf
f
ff
sf
sf
sf

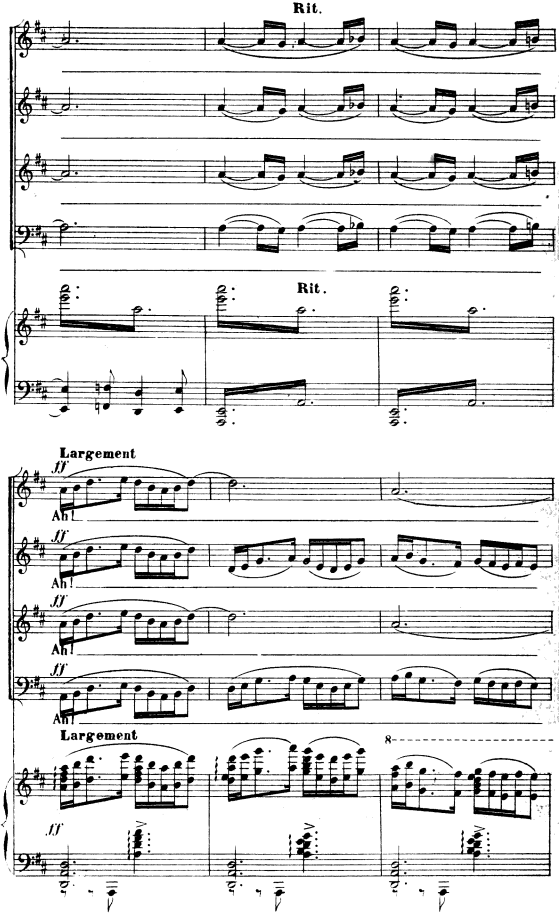
Rit.
Rit.
Largement
ff
Ah!
Largement
8
ff

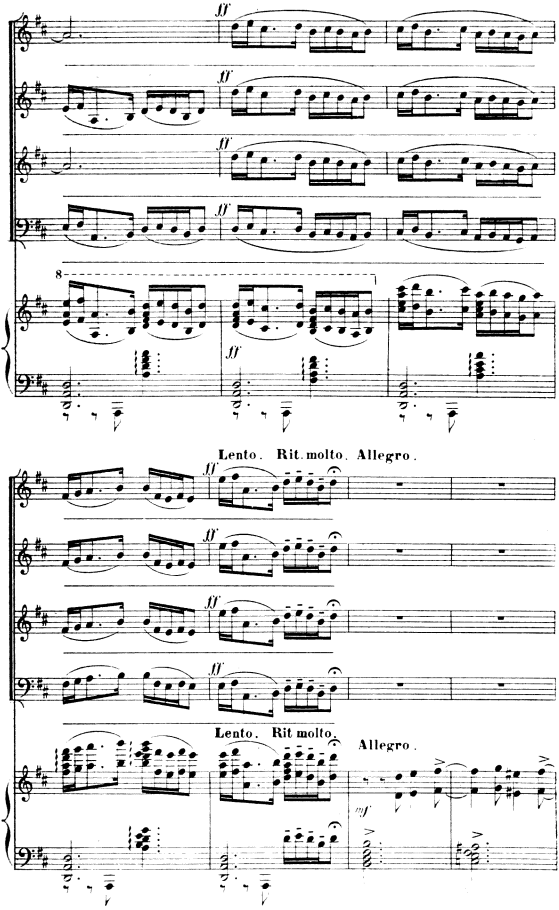
ff
8
Lento. Rit. molto. Allegro.
Lento. Rit molto.
Allegro.
mf

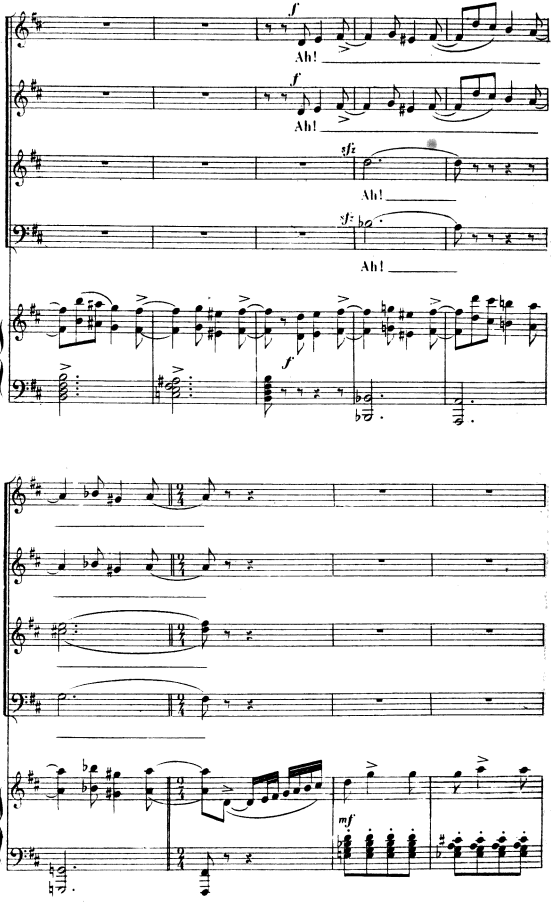
f
Ah!
f
Ah!
sfz
Ah!
sfz
Ah!
f
mf

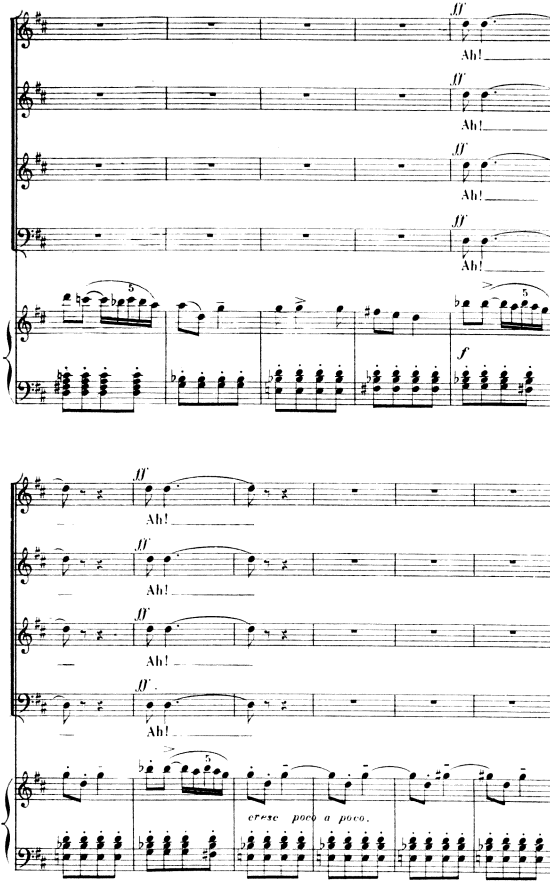
ff
Ah!
ff
Ah!
ff
Ah!
ff
Ah!
5
f
ff
Ah!
ff
Ah!
ff
Ah!
ff
Ah!
5
cresc poco a poco.

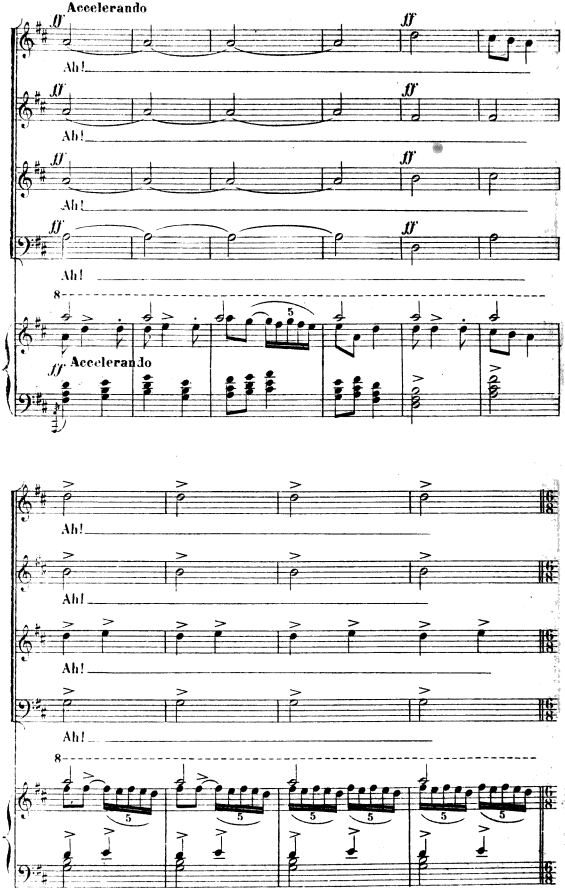
Accelerando
ff
Ah!
Accelerando

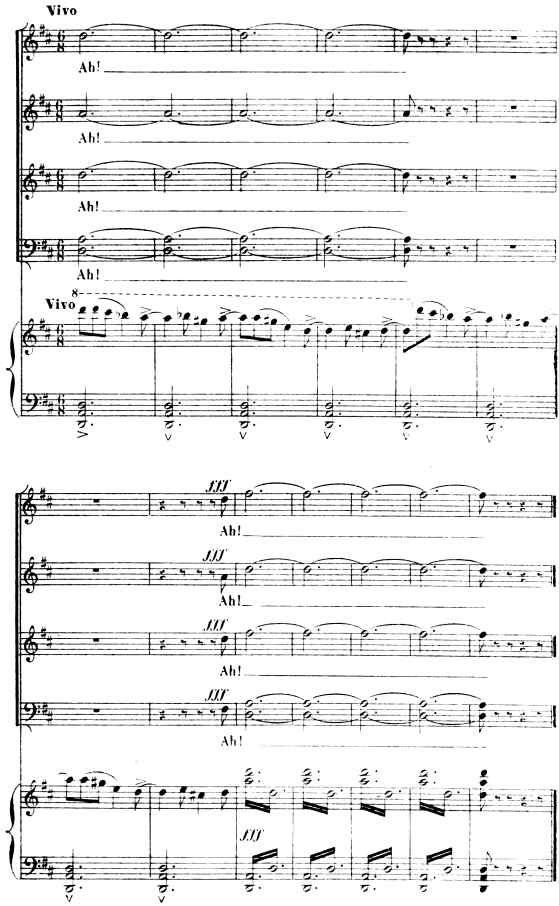
Vivo
Ah!
Ah!
Ah!
Ah!
8
Vivo
fff
Ah!
fff
Ah!
fff
Ah!
fff
Ah!
fff

SCÈNE D'ANTOINE ET DE CLÉOPATRE

REP. Et c'est ici que je t'aime de toute mon âme..

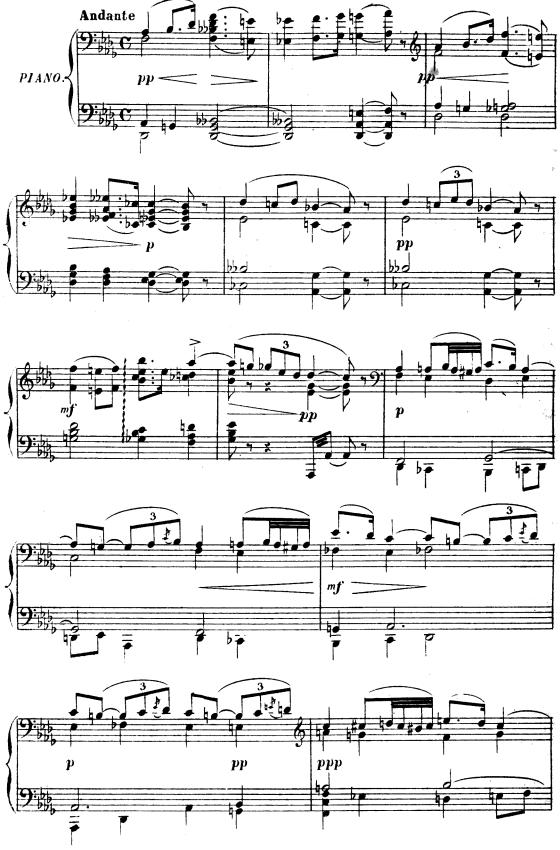

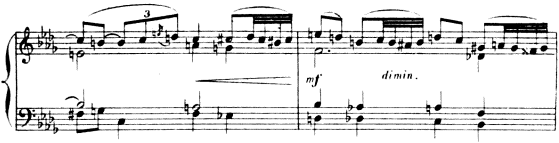

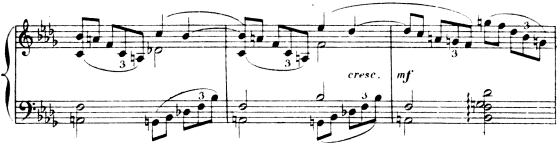

Un peu plus vite.

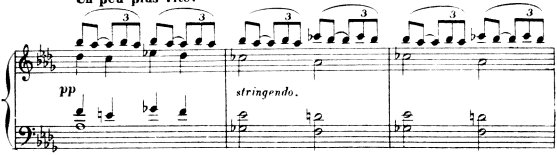

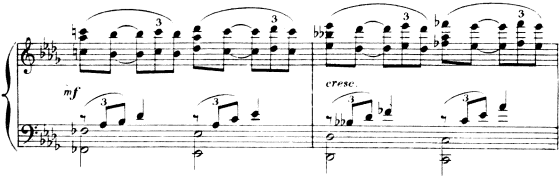

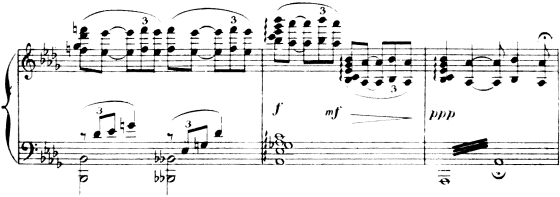

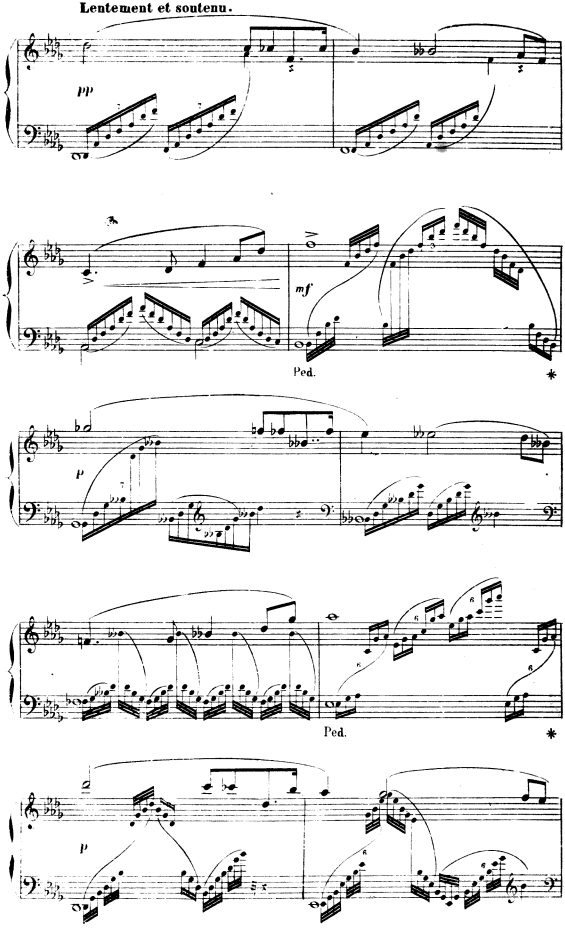
Lentement et soutenu.
pp
mf
Ped.
*
p
Ped.
*
p

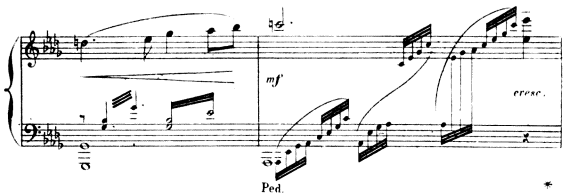

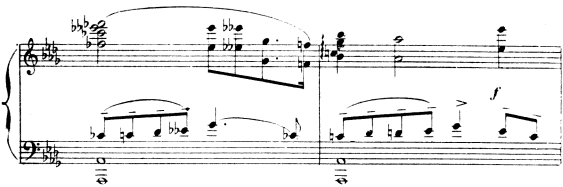

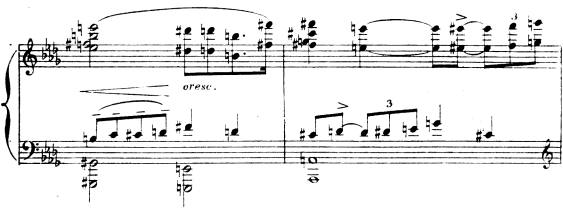

Appassionato

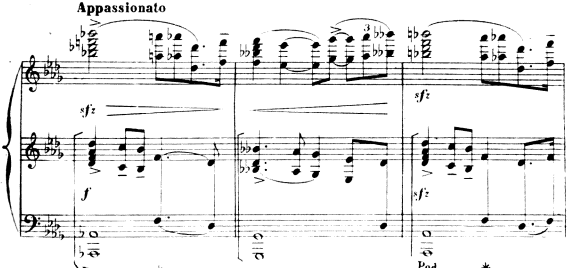

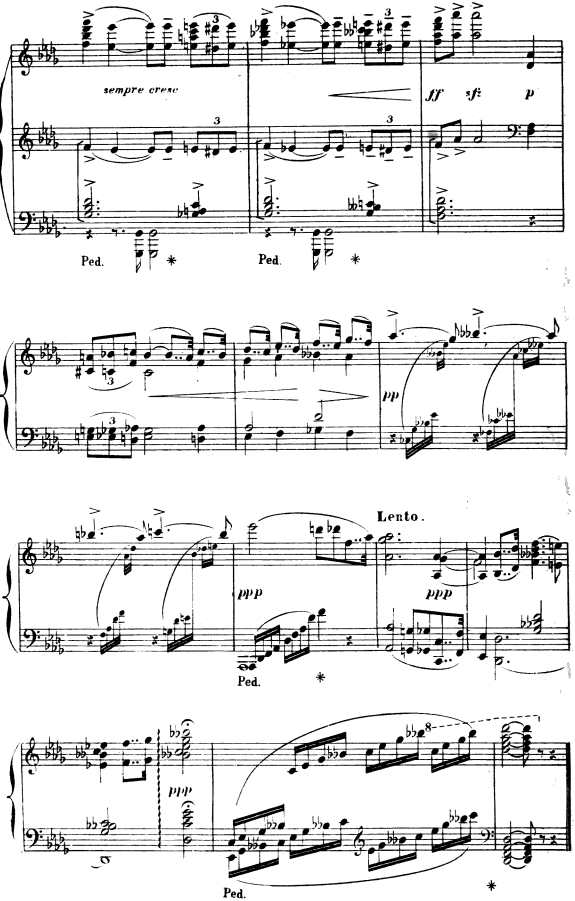
sempre cresc
ff
sf
p
Ped.
Ped.
pp
Lento.
ppp
ppp
Ped.
ppp
Ped.

LÉGENDE DE NITOCRIS

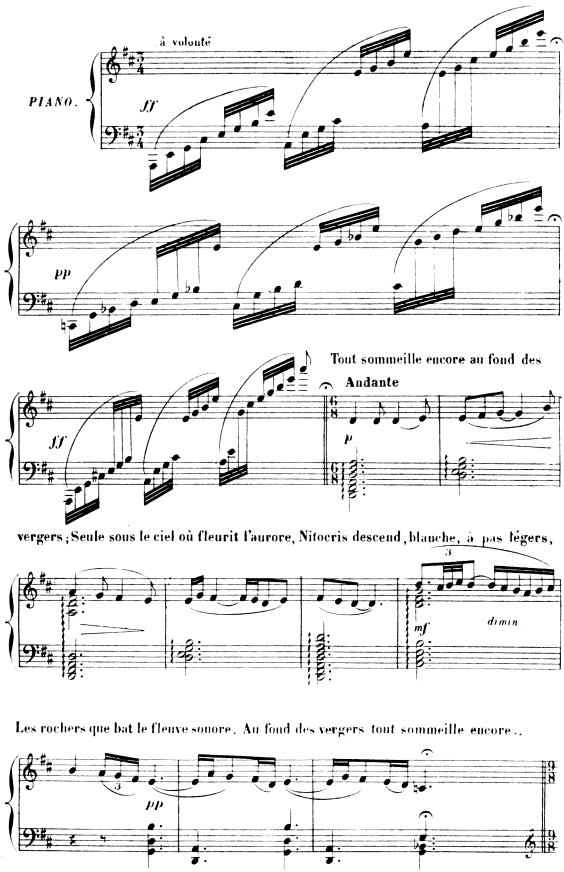

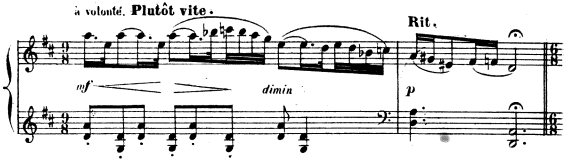

Chut!.. Quel est ce bruit? Cet essaim d'oiseaux Eperdus,qui donc les met en déroute?

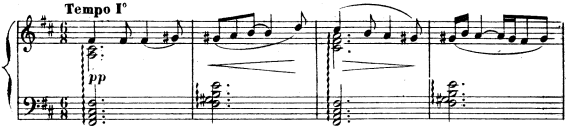

Qui donc s'est caché parmi les roseaux?.. Dieux! les bateliers la guettaient sans doute!

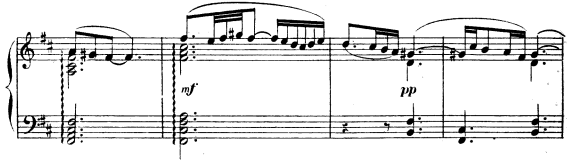

Penchée en avant, Nitocris écoute

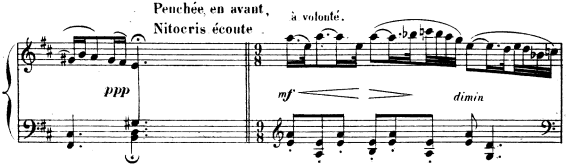

Son voile?.. Envolé!.. Mais les bateliers

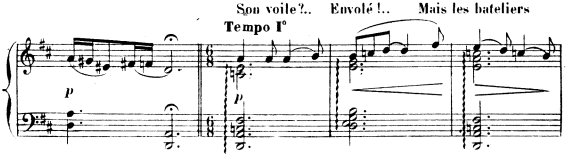

Ne la verront pas, il n'est là personne... Sa tunique glisse et tombe à ses pieds

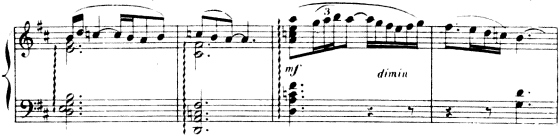

O pures splendeurs que nul ne soupçonne!..

Les mains à son cou, Nitocris frissonne...

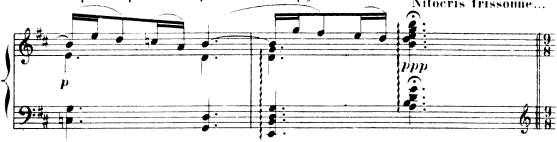

à volonté.

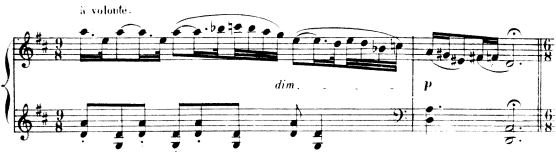

Ce n'est pas de peur, elle s'en défend, Jette sa sandale, et, de loin, l'admire,

Lento

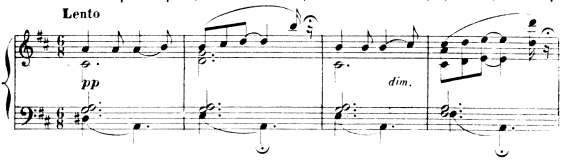

Puis effleure l'eau de son pied d'enfant Doucement le plonge, et puis le retire...

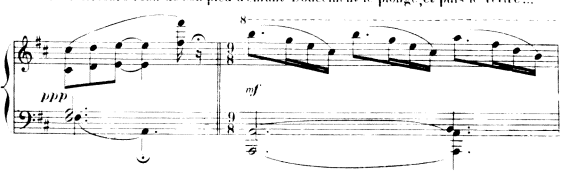

40 **Là bas, les oiseaux répètent son rire**

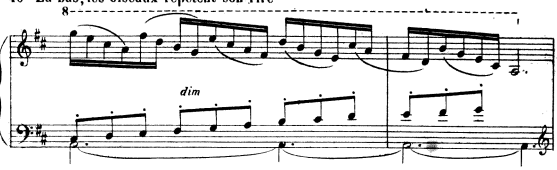

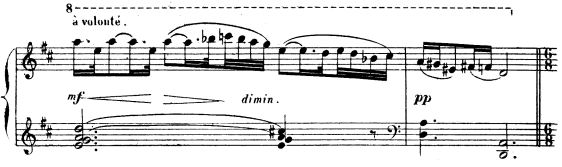

L'Orient doré fait le Nil vermeil; Nitocris s'élance et nage bercée
Au courant des flots sous le clair soleil, Par la vague et les rayons caressée..

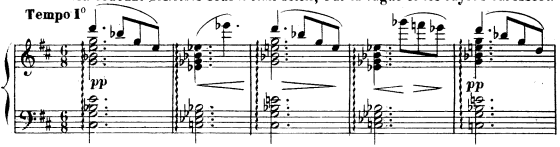

Qui dira le rêve où fuit sa pensée?..

Sur l'émail des eaux un lotus d'argent

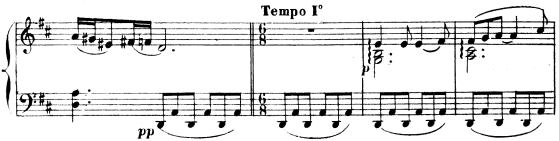

Flotte, le courant le porte vers elle. «Venez douces fleurs!» Et tout en nageant,

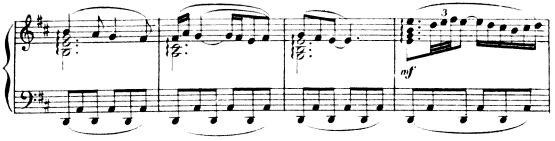

A ses cheveux noirs Nitocris les mêle Puis, se mire au fleuve et se trouve belle

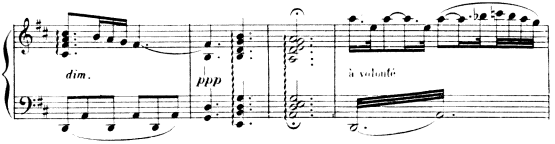

Belle à réjouir les regards d'un Roi!..

Mais qu'emporte donc cet aigle qui passe?

Lento.

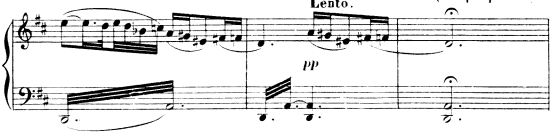

—Ma sandale! O Dieux!.. Et, pâle d'effroi,

Prenant son bonheur pour une disgrâce,

Elle suit des yeux l'aigle dans l'espace...

All°

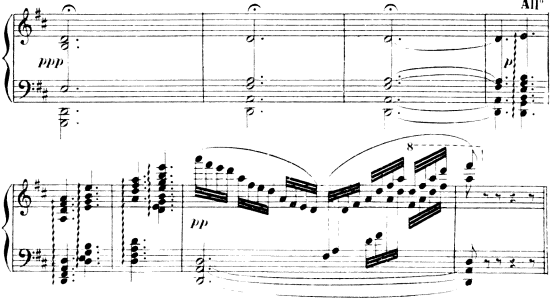

ADIEUX D'ANTOINE ET DE CLÉOPÂTRE

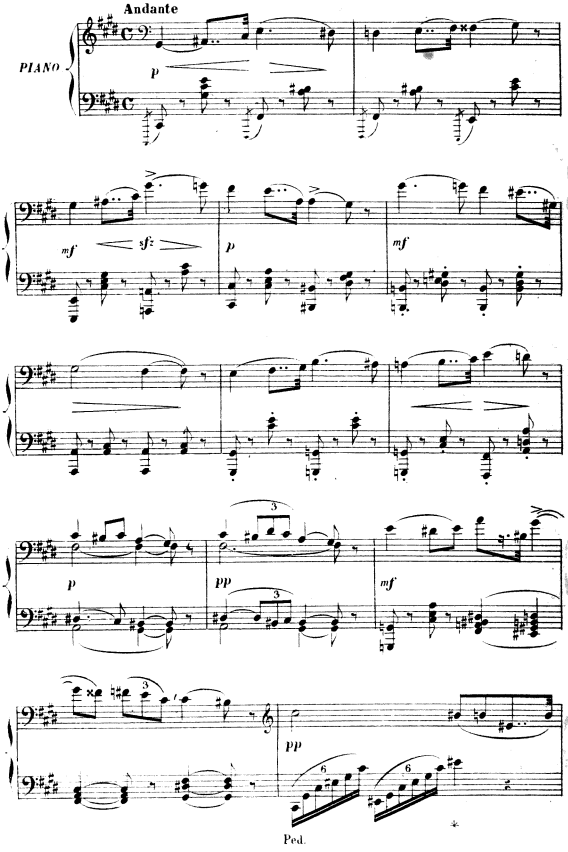

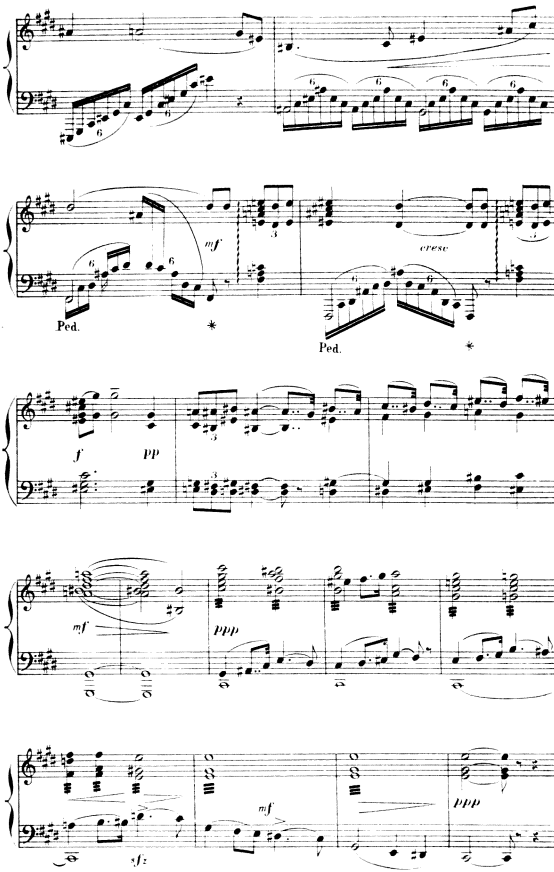
mf
cresc
Ped.
*
Ped.
*
f
pp
mf
ppp
mf
ppp
sf

CHŒUR DE FEMMES SUR LE NIL.

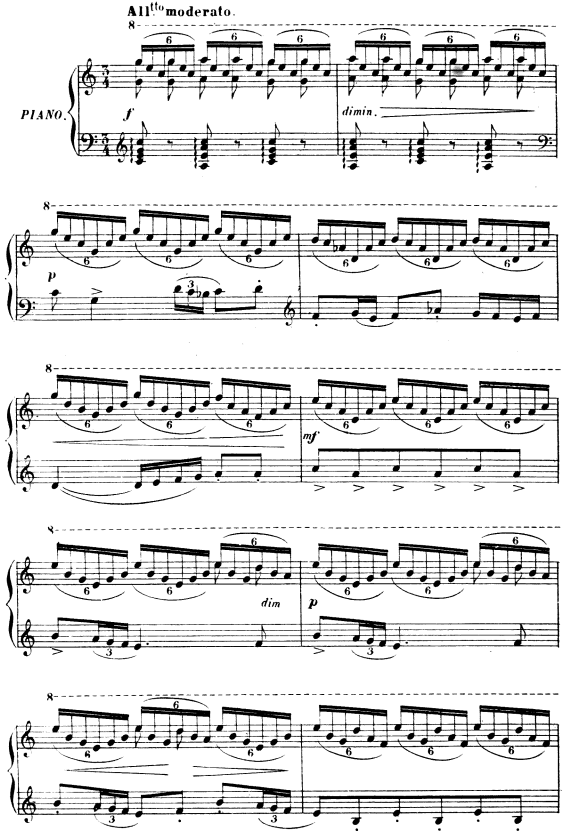

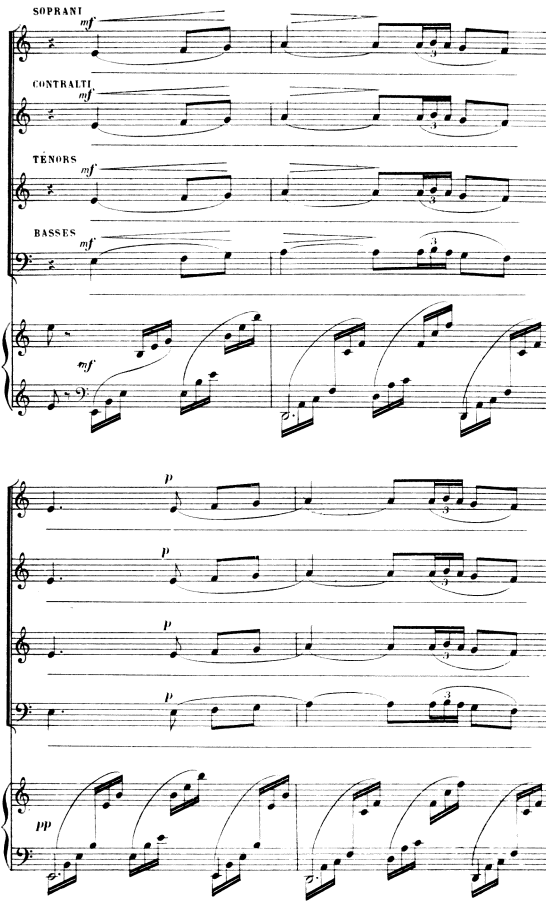
SOPRANI
mf
CONTRALTI
mf
TENORS
mf
BASSES
mf
mf
p
p
p
p
pp

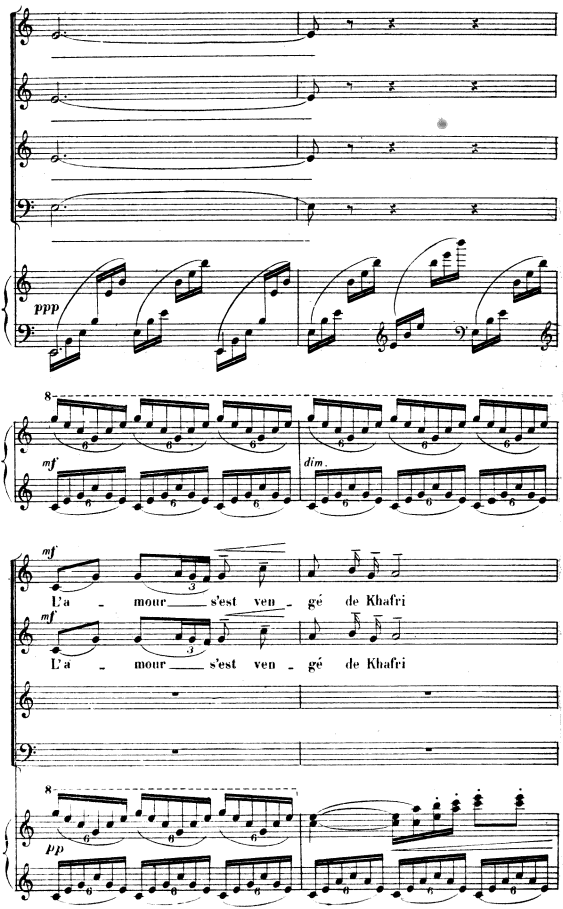
ppp
8
mf
dim.
mf
L'a - mour s'est ven - gé de Khafri
mf
L'a - mour s'est ven - gé de Khafri
8
pp

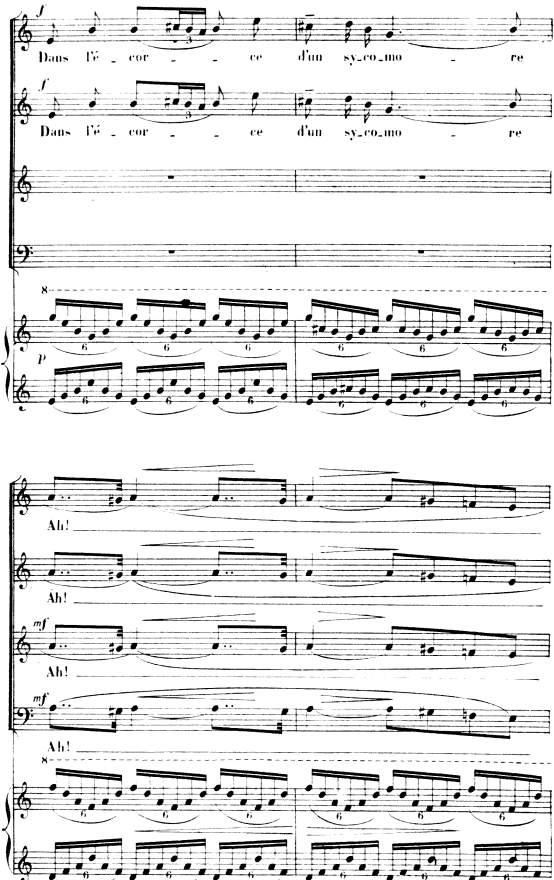
f
Dans l'é - cor - - ce d'un sy-co-mo - re
f
Dans l'é - cor - - ce d'un sy-co-mo - re
8
p
Ah!
Ah!
mf
Ah!
mf
Ah!
8

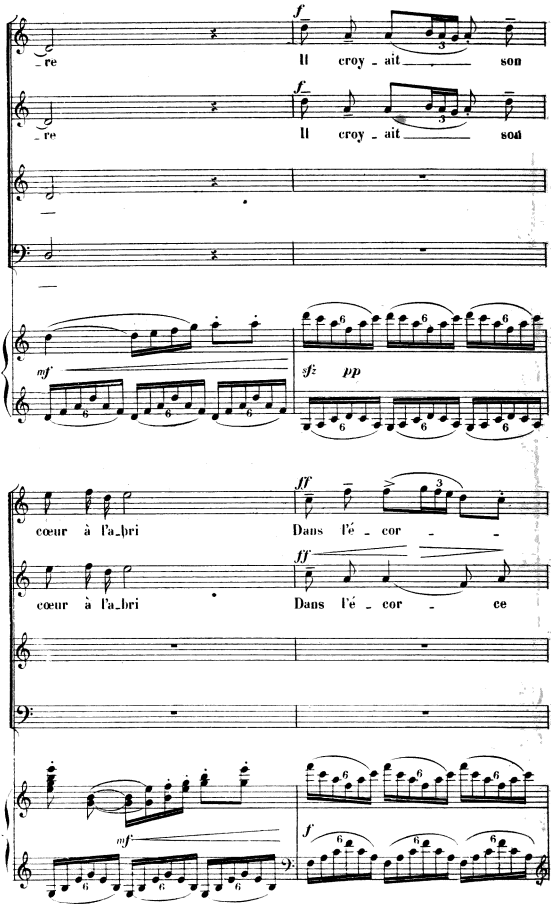
f
re
Il croy - ait
son
f
re
Il croy - ait
son
mf
sf
pp
ff
cœur à l'a_bri
Dans l'é - cor -
ff
cœur à l'a_bri
Dans l'é - cor - ce
mf
f

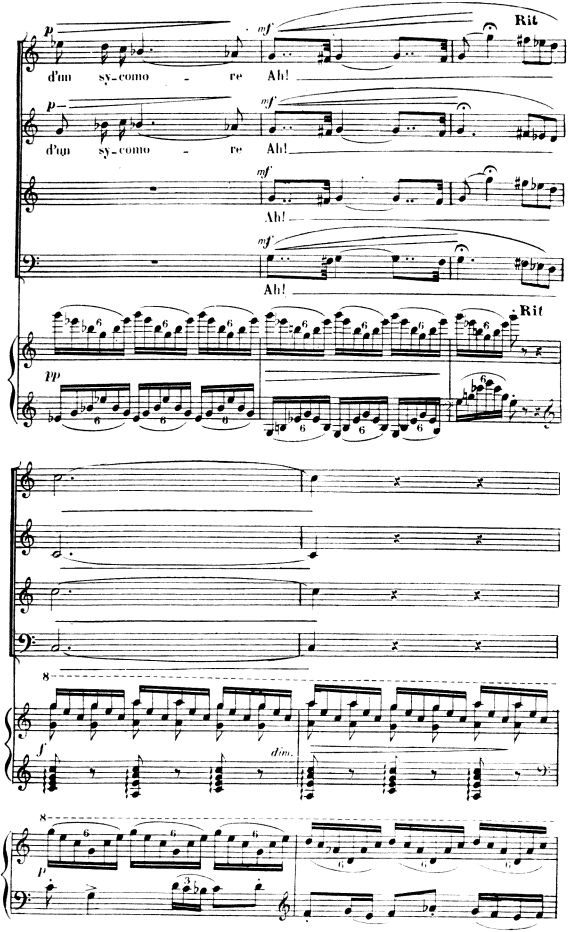
p
mf
Rit
d'un sy-como - re Ah!
p
mf
d'un sy-como - re Ah!
mf
Ah!
mf
Ah!
Rit
pp
8
f
dim.
8
p

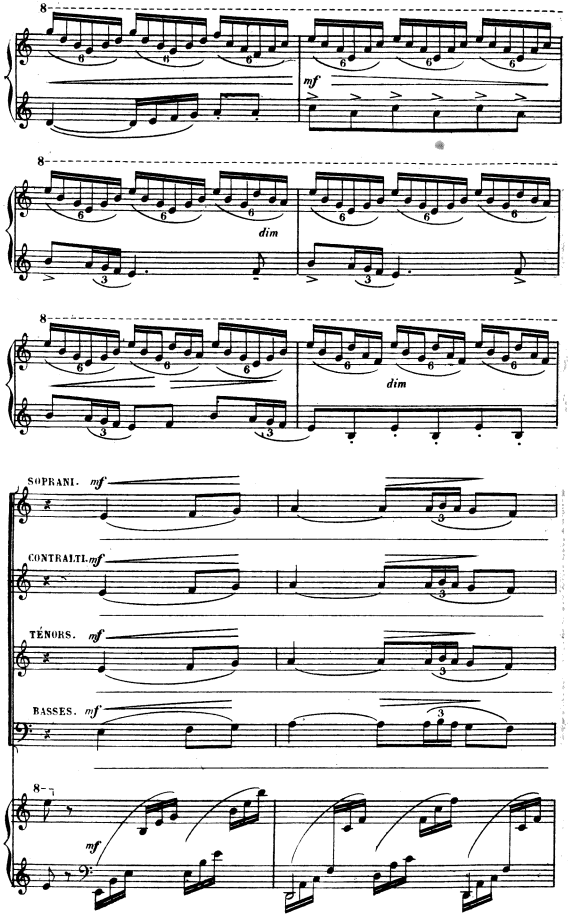
8
mf
dim
8
dim
SOPRANI. mf
CONTRALTI. mf
TÉNORS. mf
BASSES. mf
8
mf

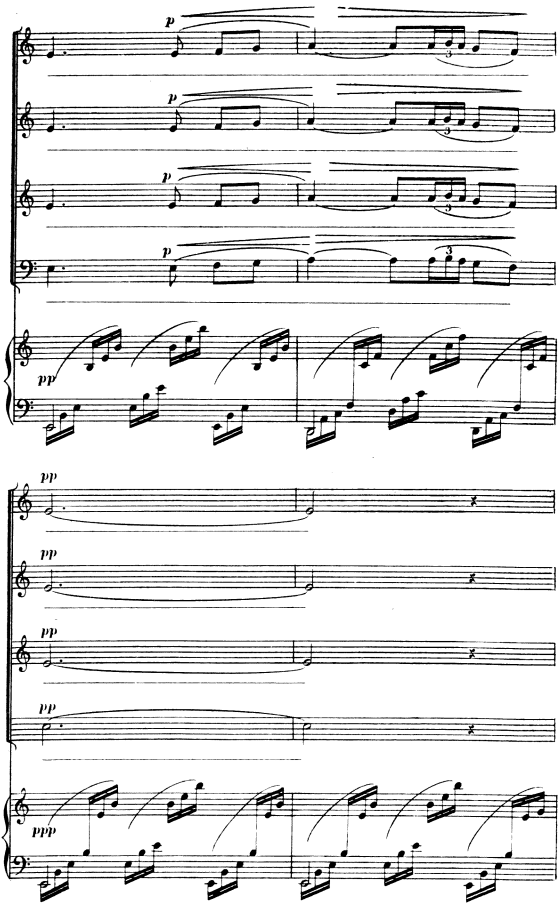
p
p
p
p
pp
pp
pp
pp
pp
ppp

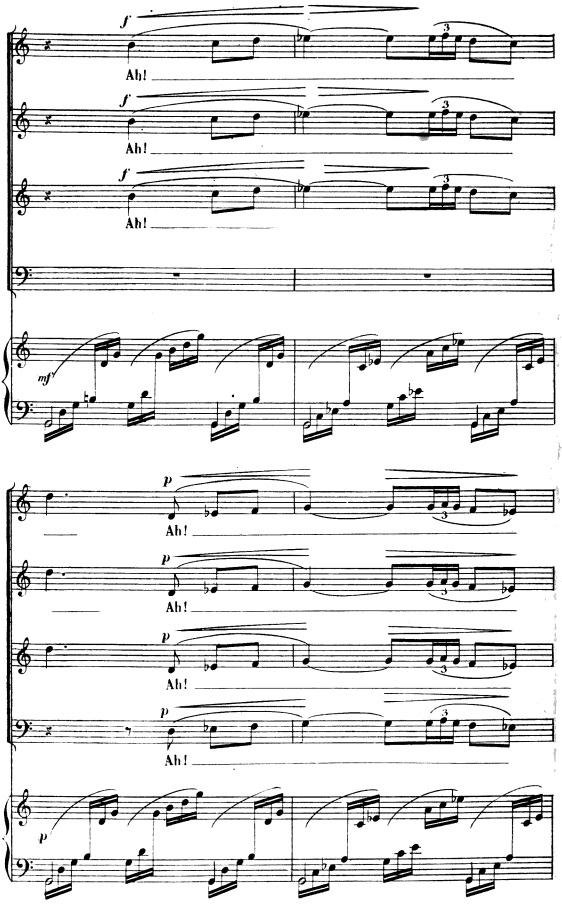
f
Ah!
f
Ah!
f
Ah!
mf
p
Ah!
p
Ah!
p
Ah!
p
Ah!
p

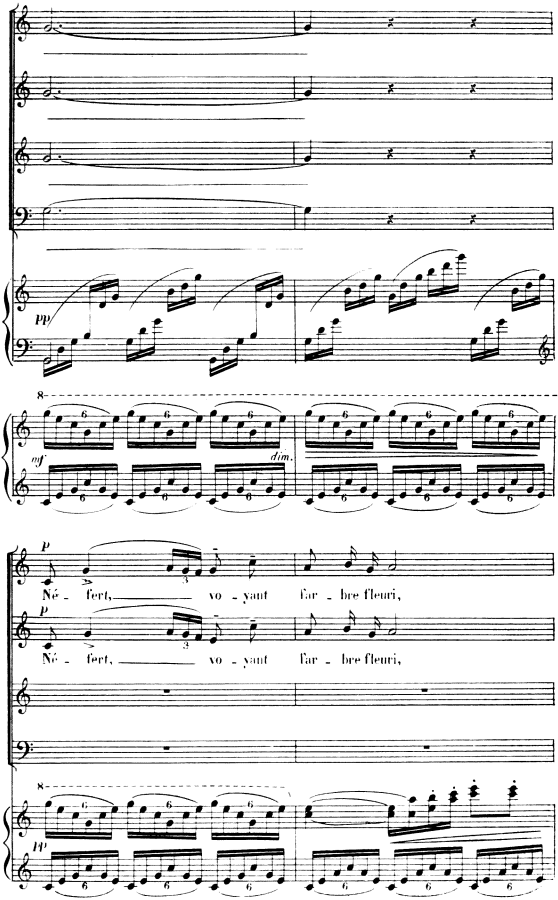
pp
mf
dim.
p
Né - fert, vo - yant fur - bre fleuri,
p
Né - fert, vo - yant fur - bre fleuri,
pp

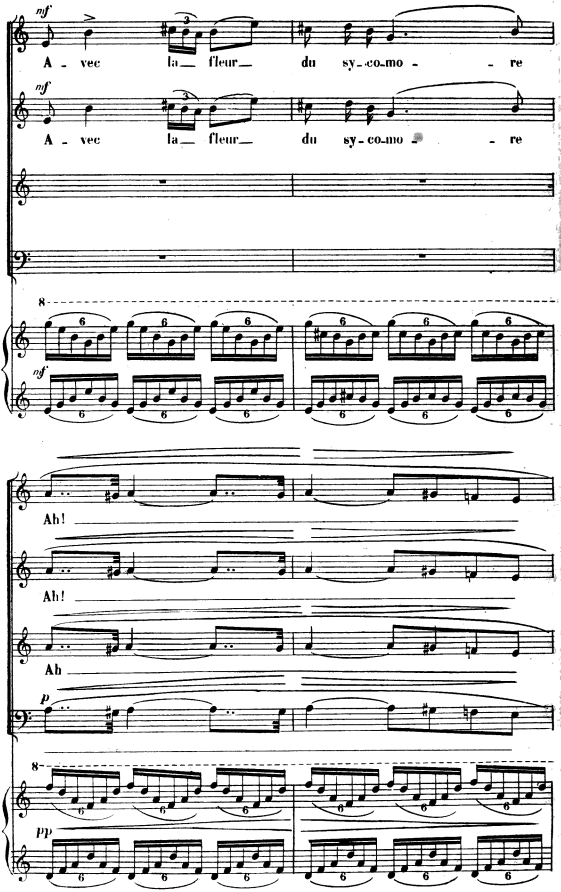
mf
A - vec la fleur du sy - co - mo - re
mf
A - vec la fleur du sy - co - mo - re
8
mf
Ah!
Ah!
Ah
p
8
pp

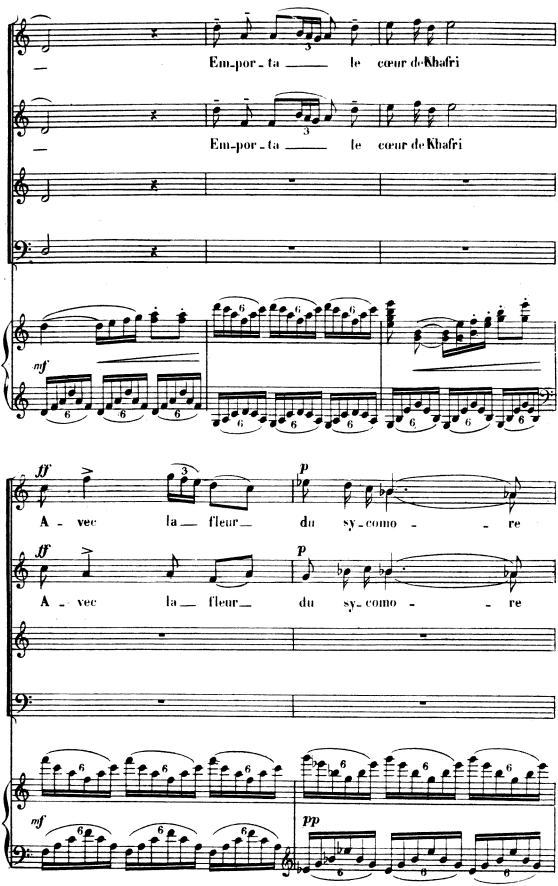
Em-por-ta le cœur de Khafri
Em-por-ta le cœur de Khafri
mf
ff
p
A - vec la fleur du sy-como - re
ff
p
A - vec la fleur du sy-como - re
mf
pp

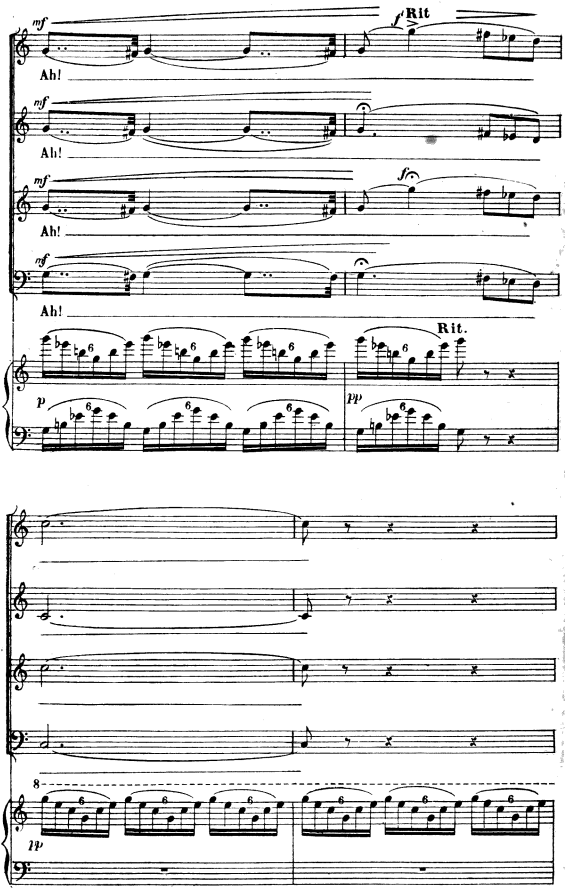
mf
Rit
Ah!
mf
Ah!
mf
sf
Ah!
mf
Ah!
Rit.
p
pp
8
pp

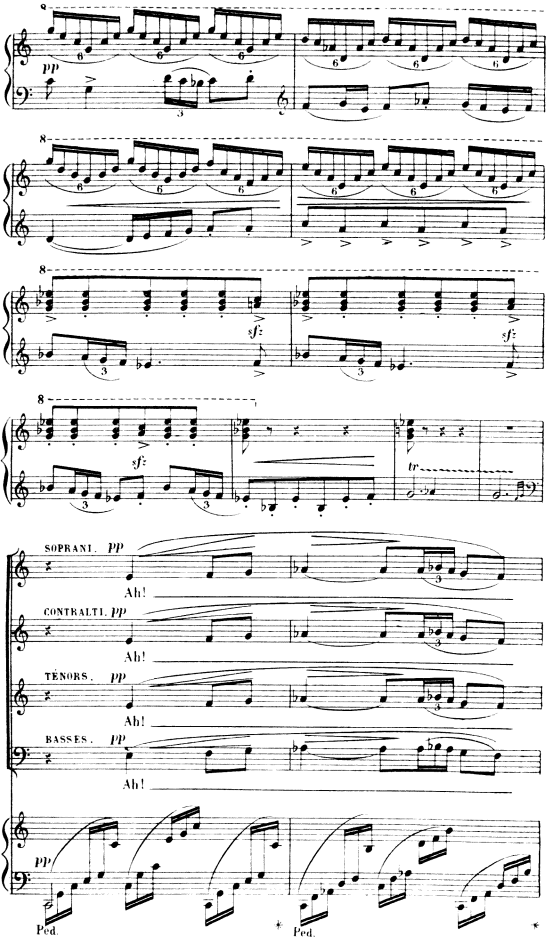
pp
sf
sf
tr
SOPRANI. pp
Ah!
CONTRALTI. pp
Ah!
TENORS. pp
Ah!
BASSES. pp
Ah!
pp
Ped.
Ped.

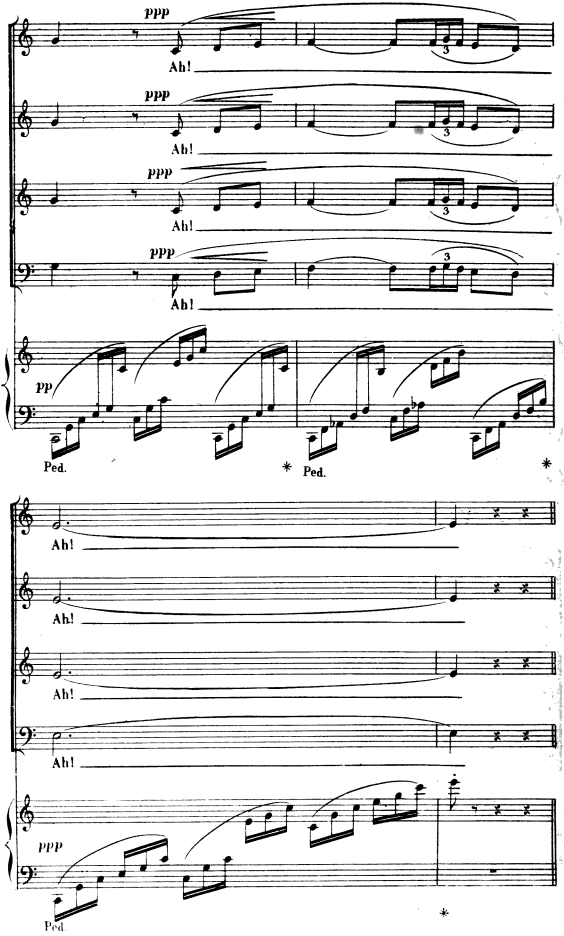
ppp
Ah!
ppp
Ah!
ppp
Ah!
ppp
Ah!
pp
Ped.
*
Ped.
*
Ah!
Ah!
Ah!
Ah!
ppp
Ped.
*

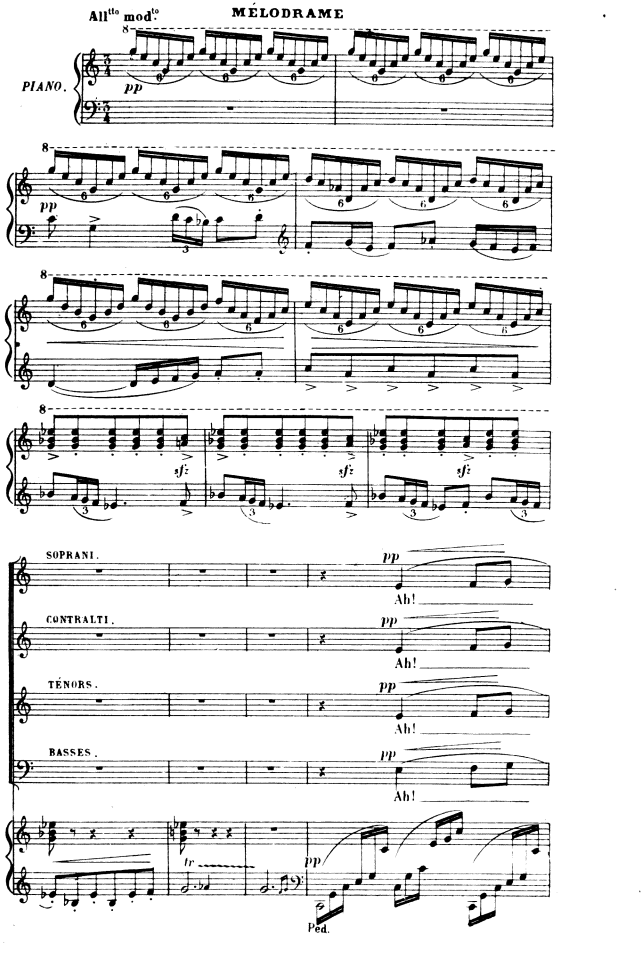
All^tto mod^to.
MÉLODRAME
PIANO.
pp
sf z
SOPRANI.
CONTRALTI.
TÉNORS.
BASSES.
Ah!
Ped.

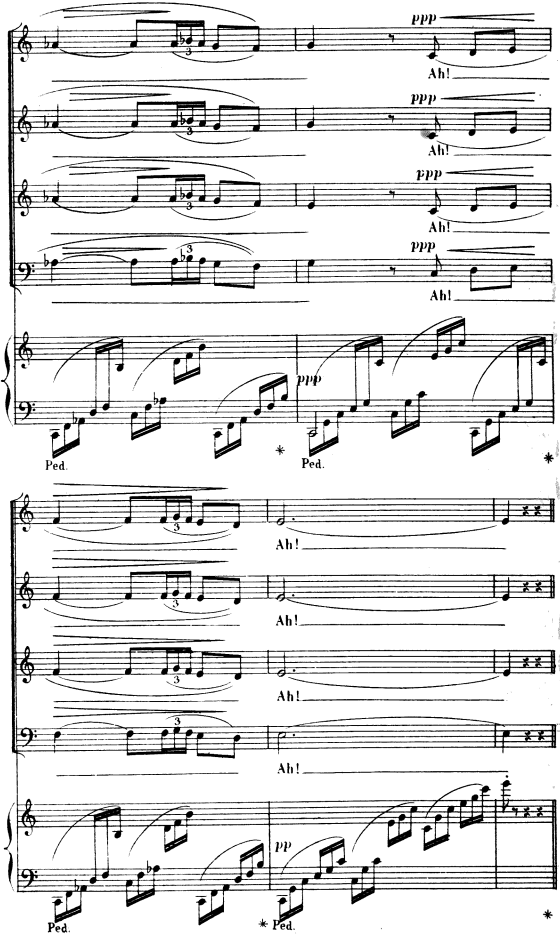
ppp
Ah!
ppp
Ah!
ppp
Ah!
ppp
Ah!
ppp
Ped.
*
Ped.
*
Ah!
Ah!
Ah!
Ah!
pp
Ped.
*
Ped.
*

PREMIER TABLEAU

RÉP. Entrez, nul ne prend garde à vous.

Lentement.

Trompette placée dans le fond du théâtre.

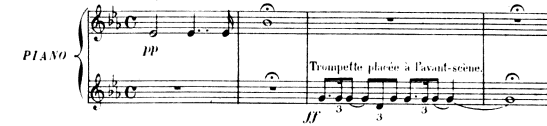

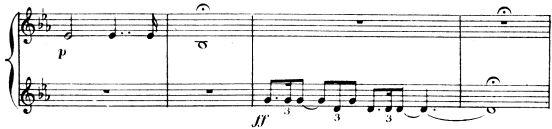

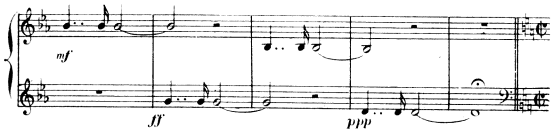

RÉP. A Rome !!

Allegro.

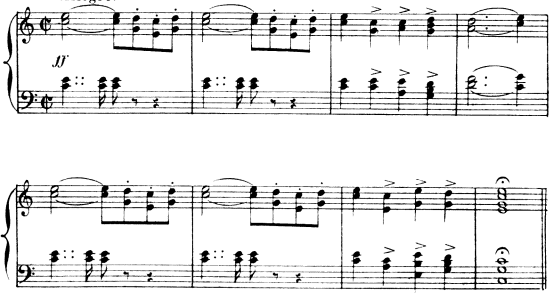

RÉP: Ecoutez! (Lever du rideau)

Allegro.

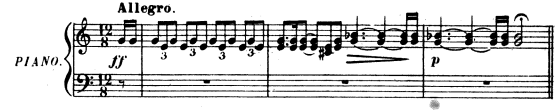

RÉP: On signale la flotte Romaine!

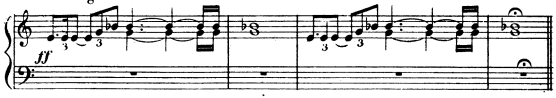

RÉP: Allons! les archers! au rempart!

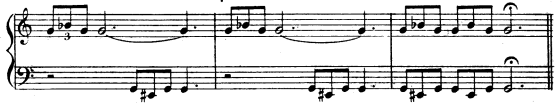

MÉLODRAME.

RÉP: Justice sera faite!

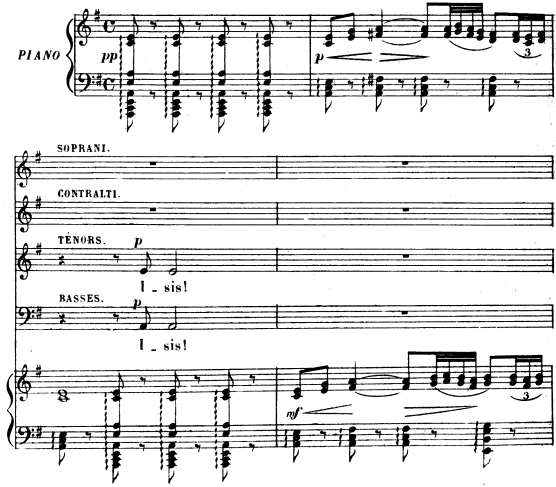

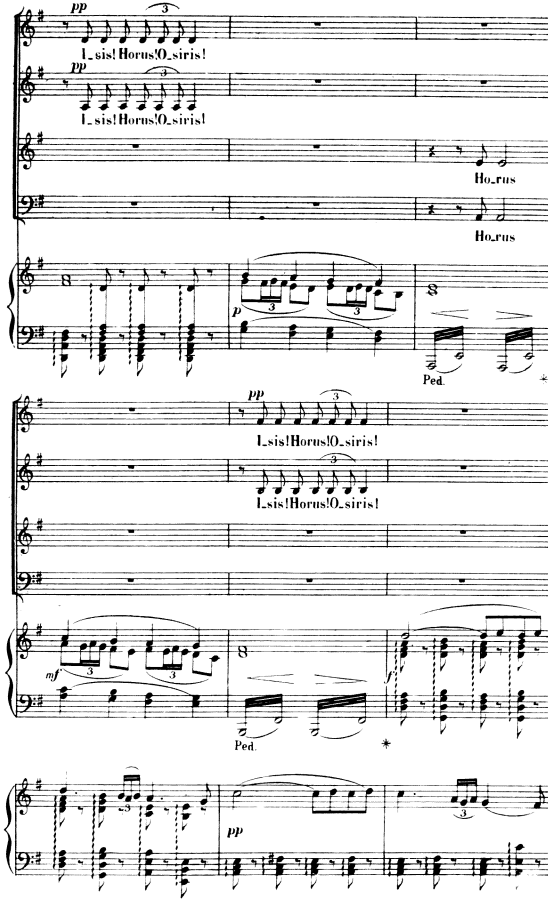
pp
I_sis! Horus! O_siris!
pp
I_sis! Horus! O_siris!
Ho_rus
Ho_rus
p
Ped.
pp
I_sis! Horus! O_siris!
I_sis! Horus! O_siris!
mf
Ped.
f
pp

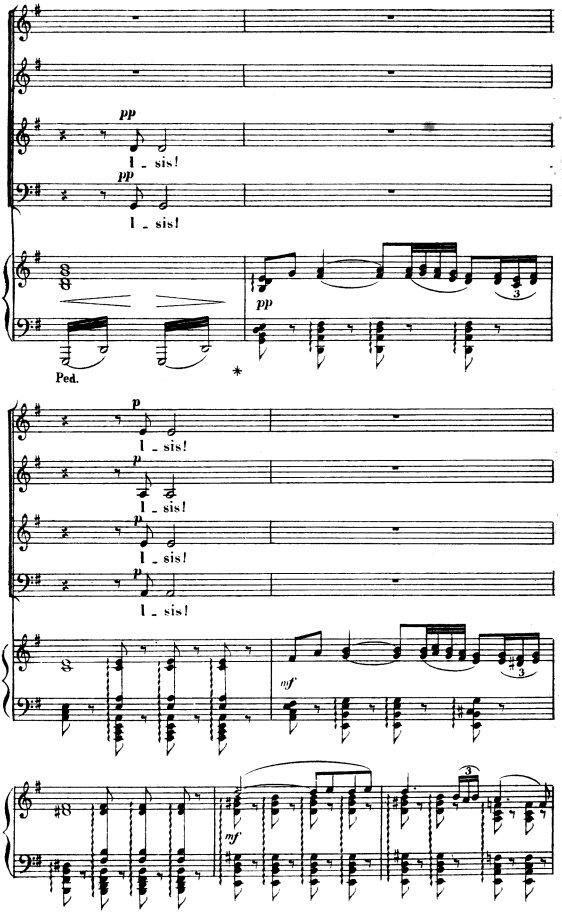
pp
l - sis!
pp
l - sis!
pp
3
Ped.
*
p
l - sis!
p
l - sis!
p
l - sis!
p
l - sis!
mf
3
mf
3

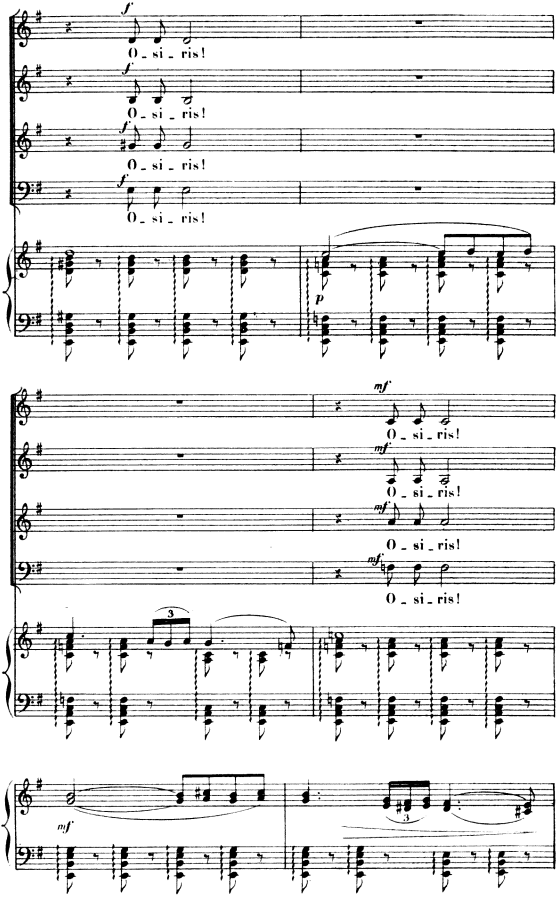
f
O - si - ris!
f
O - si - ris!
f
O - si - ris!
f
O - si - ris!
p
mf
O - si - ris!
mf
O - si - ris!
mf
O - si - ris!
mf
O - si - ris!
3
mf
3

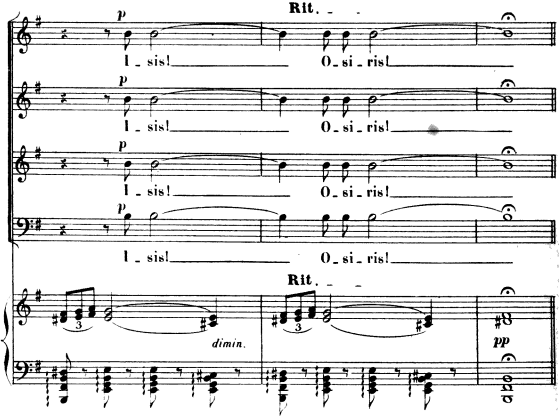

MÉLODRAME

RÉP: Tu verras de quel fouet mes Dieux chassent l'envahisseur!

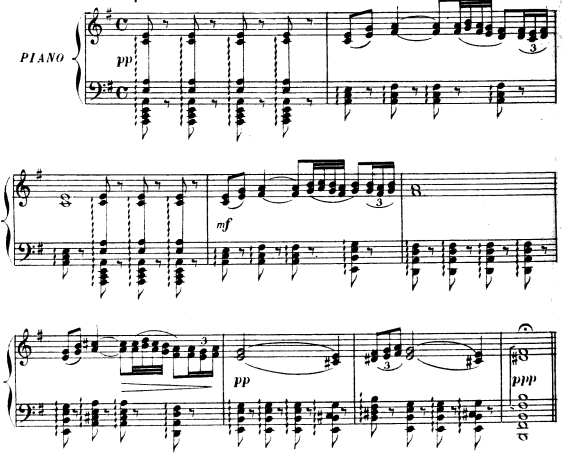

INVOCATION À TYPHON

MARCHE DES PRÊTRES

RÉP: S'il ne veut attirer la foudre sur sa tête!

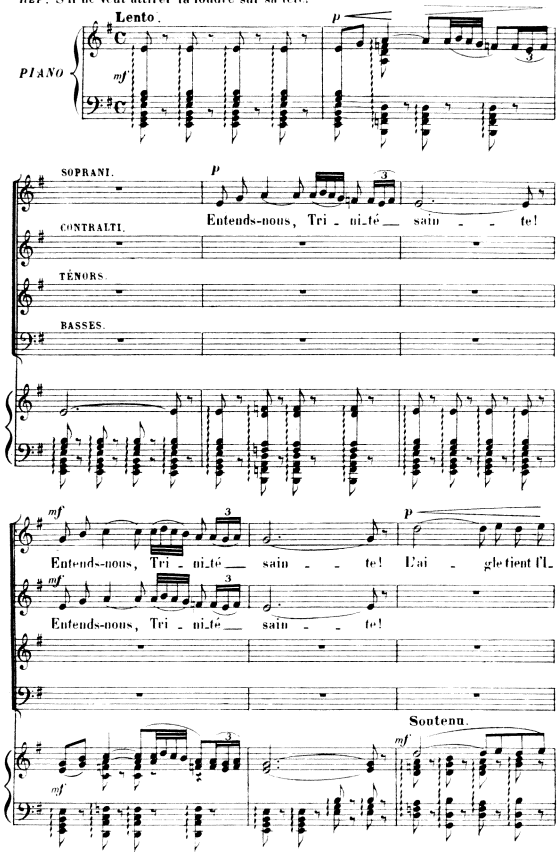

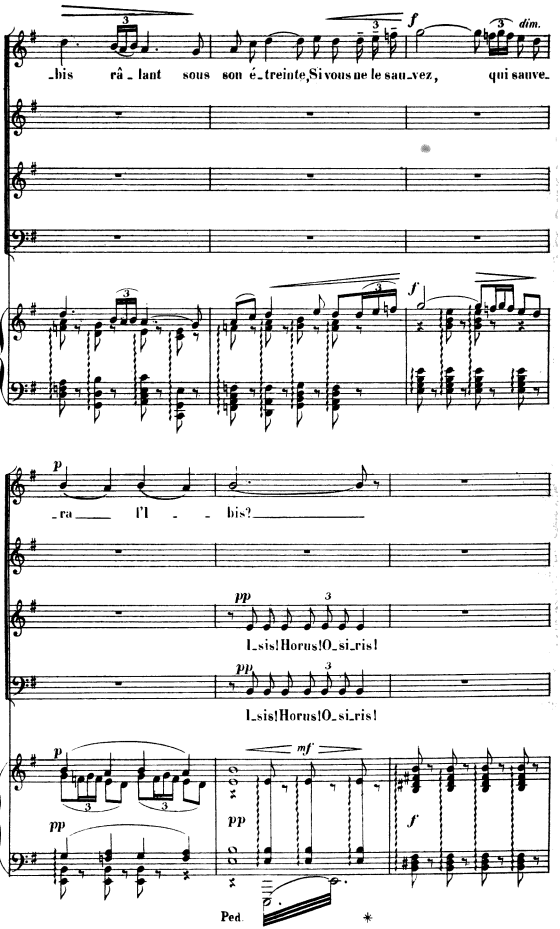
_bis râ _ lant sous son é _ treinte, Si vous ne le sau_vez, qui sauve_
f
dim.
f
_ra l'l _ bis?
p
pp
I_sis! Horus! O_si_ris!
pp
I_sis! Horus! O_si_ris!
p
pp
mf
pp
f
Ped.

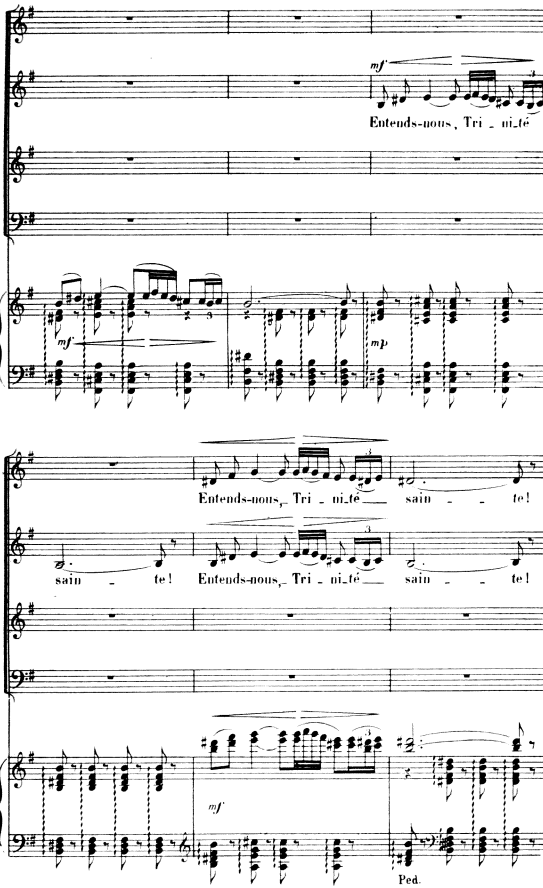
mf
Entends-nous, Tri - ni - té
mf
mp
Entends-nous, Tri - ni - té sain - - te!
sain - te! Entends-nous, Tri - ni - té sain - - te!
mf
Ped.

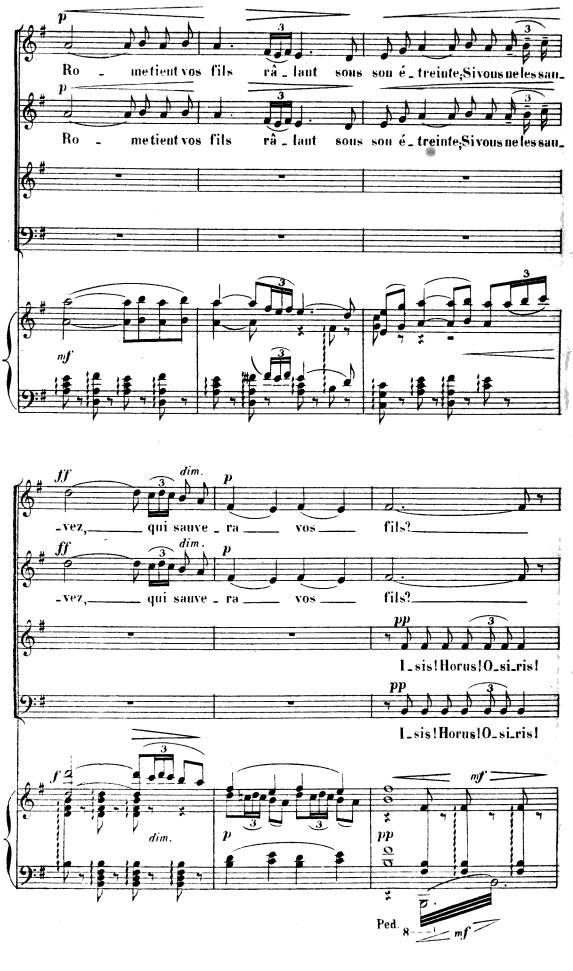
Ro - me tient vos fils râ - laut sous son é - treinte, Si vous ne les sau-
Ro - me tient vos fils râ - laut sous son é - treinte, Si vous ne les sau-
-vez, qui sauve - ra vos fils?
-vez, qui sauve - ra vos fils?
I - sis! Horus! O - si - ris!
I - sis! Horus! O - si - ris!
Ped.

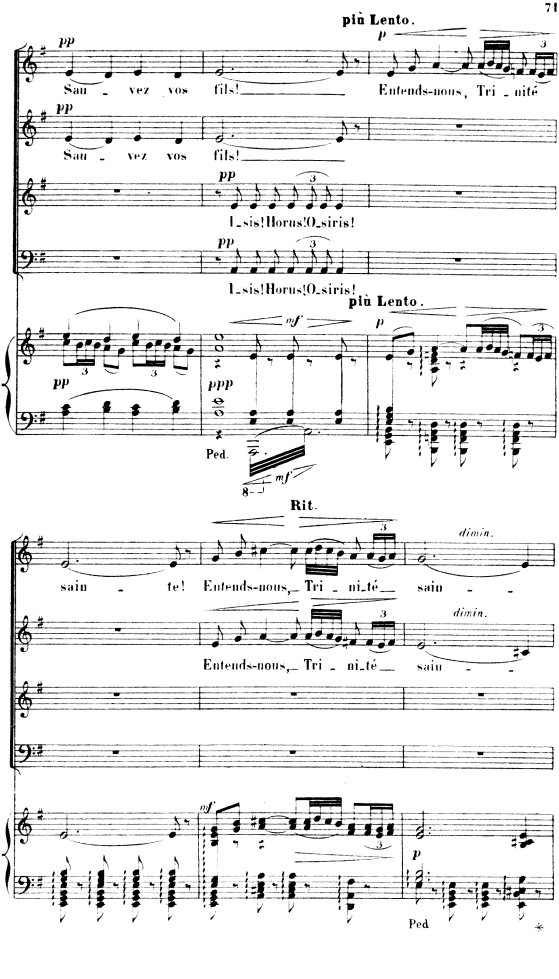
più Lento.
pp
p
Sau - vez vos fils!
Entends-nous, Tri - nité
Sau - vez vos fils!
I_sis!Horus!O_siris!
I_sis!Horus!O_siris!
più Lento.
mf
p
pp
ppp
Ped.
mf
Rit.
dimin.
sain - te! Entends-nous, Tri - ni_té sain -
dimin.
Entends-nous, Tri - ni_té sain -
mf
p
Ped

CLÉOPATRE._ Typhon!

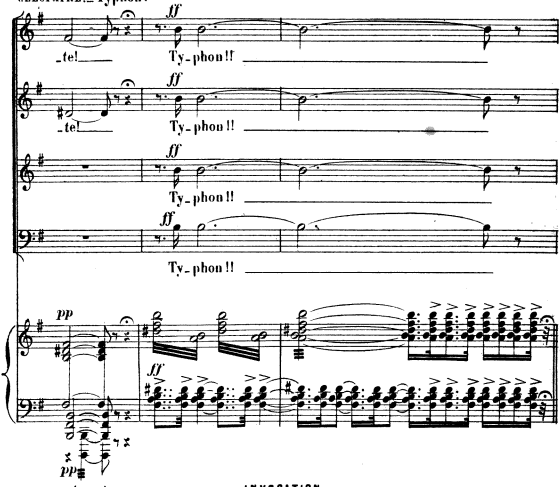

INVOCATION

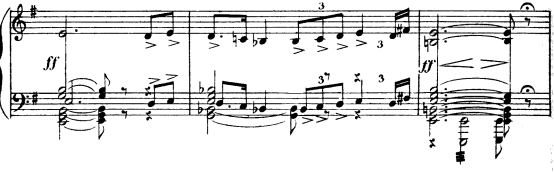

CLÉOPATRE: Typhon, roi des Déserts, Typhon, roi des Tempêtes, Dont les désastres sont les fêtes, Typhon qui mis le Dieu du jour sous tes genoux.

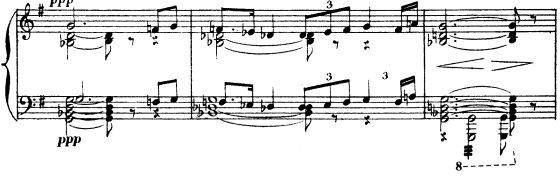

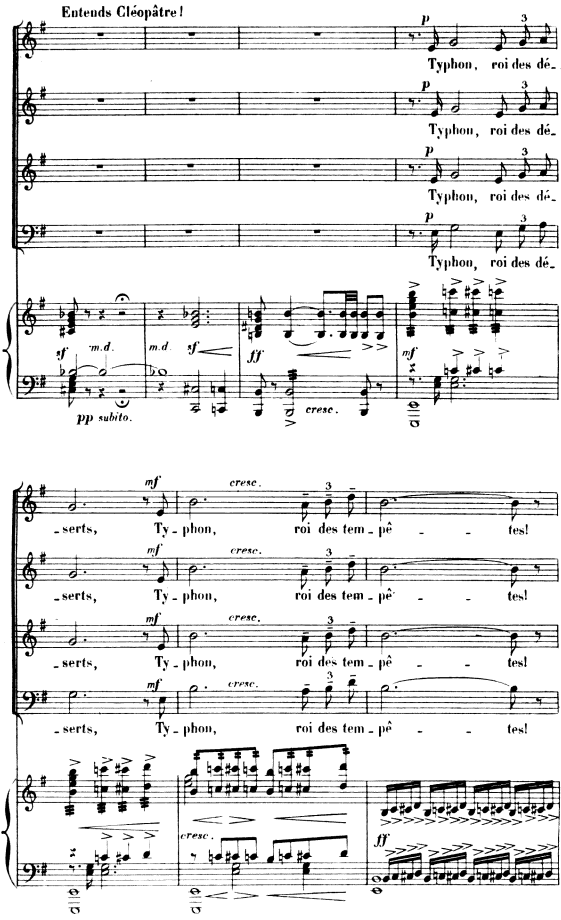
Entends Cléopâtre!
p
Typhon, roi des dé-
Typhon, roi des dé-
Typhon, roi des dé-
Typhon, roi des dé-
sf m.d. m.d. sf ff mf
pp subito.
cresc.
mf cresc.
serts, Ty - phon, roi des tem - pê - - tes!
serts, Ty - phon, roi des tem - pê - - tes!
serts, Ty - phon, roi des tem - pê - - tes!
serts, Ty - phon, roi des tem - pê - - tes!
cresc.
ff

Du fond de la Lybie ardente, Où les lions se cachent comme des gazelles
Quand le désert s'emplit de tourbillons.

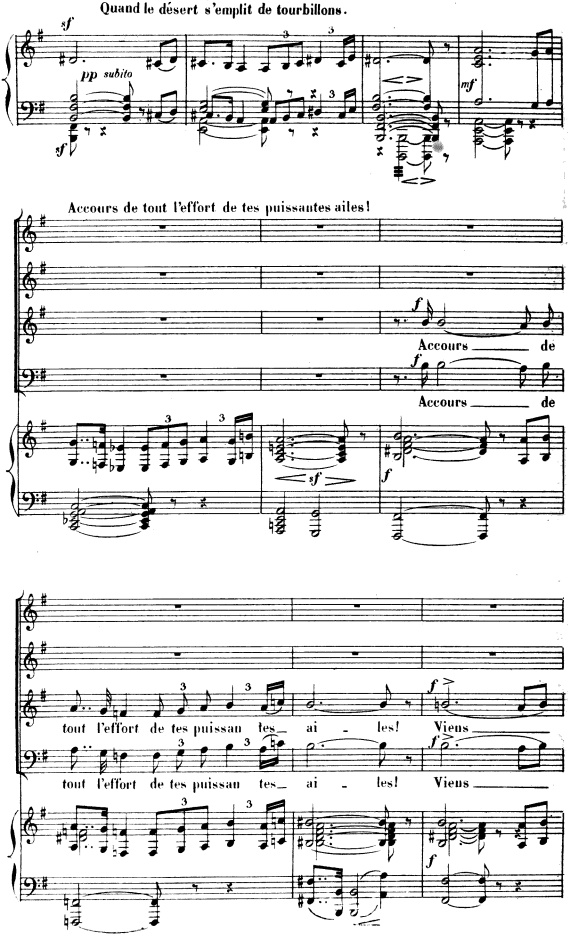

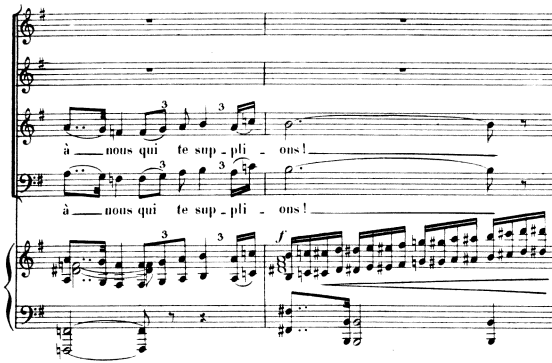

CLÉOPÂTRE : Viens! Ce n'est pas assez de ton manteau de ténèbres
Qui s'abat sur le flot dormant; A ces lointains sanglots,

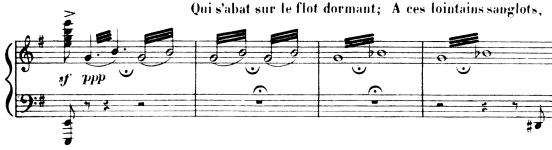

à ces clameurs funèbres Viens mêler ton rugissement!

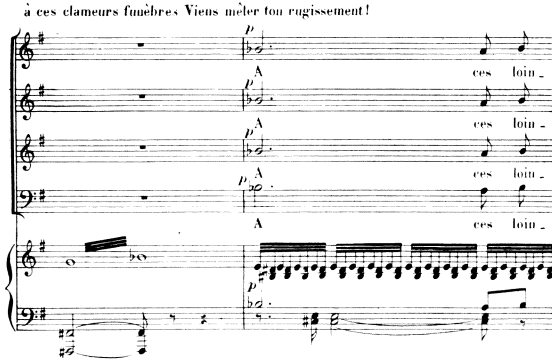

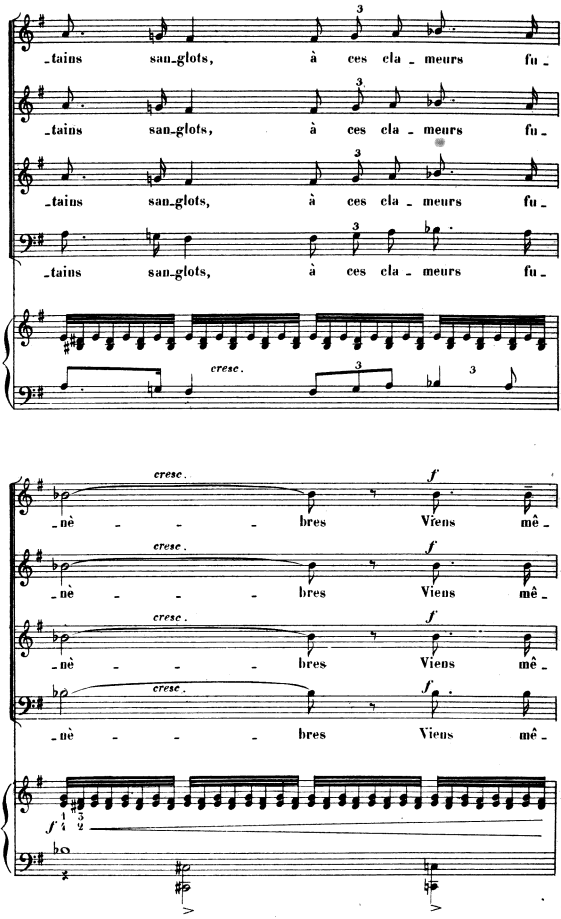
_tains san_glots, à ces cla _ meurs fu _
_tains san_glots, à ces cla _ meurs fu _
_tains san_glots, à ces cla _ meurs fu _
_tains san_glots, à ces cla _ meurs fu _
cresc.
cresc.
f
_nè _ _ _ bres Viens mê _
cresc.
f
_nè _ _ _ bres Viens mê _
cresc.
f
_nè _ _ _ bres Viens mê _
cresc.
f
_nè _ _ _ bres Viens mê _
f

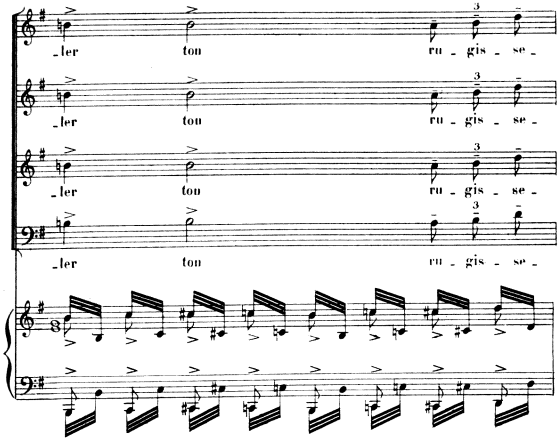

CLÉOPATRE. Plus près! Encore ô voix formidable et sublime

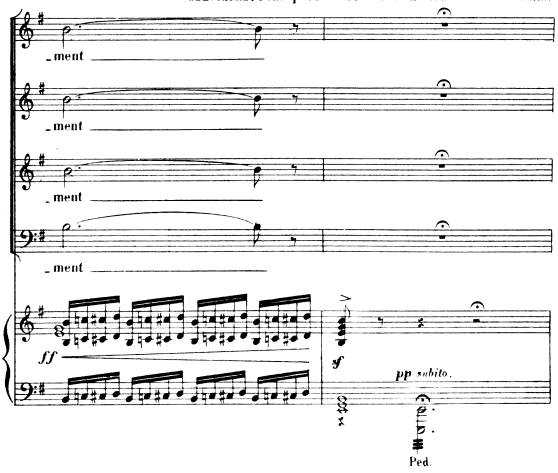

Réponds de plus près à ma voix!

fff

ff

Ped.

CLÉOPATRE: Bien! Encore!Et que tous les échos de l'abîmeLa répercutent à la fois!

pp subito.

Ped.

cresc.

ff

Enco - re! En - core, ô voix for - mi_dable et su_

ff

Enco - re! En - core, ô voix for - mi_dable et su_

ff

Enco - re! En - core, ô voix for - mi_dable et su_

ff

Enco - re! En - core, ô voix for - mi_dable et su_

ff

fff

puissant et très lourd.

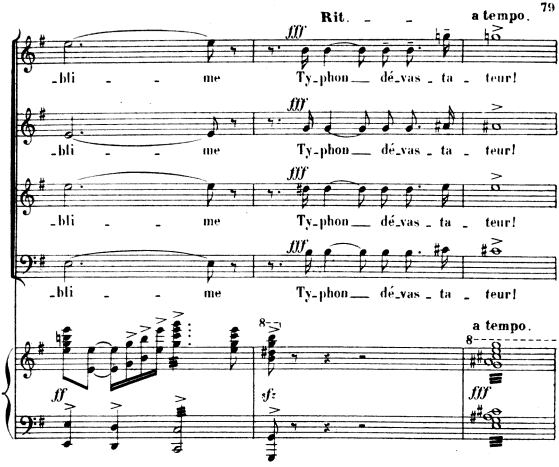

Archer divin poursuis l'étranger de tes flèches,
Arrache, éparpille à travers les airs
Ses tentes ainsi que des feuilles sèches

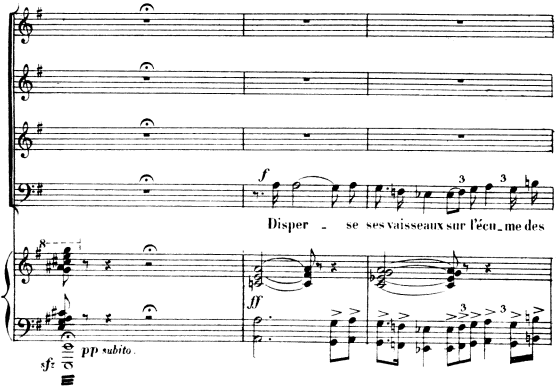

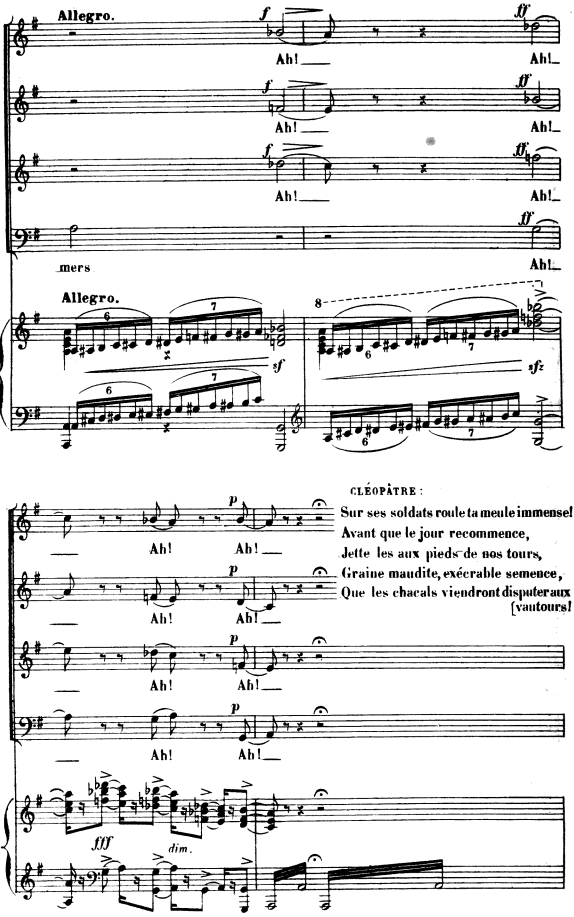
Allegro.
f
ff
Ah!
Ah!
Ah!
Ah!
Ah!
Ah!
mers
Allegro.
sf
sfz
CLÉOPÂTRE :
Sur ses soldats roule ta meule immense!
Avant que le jour recommence,
Jette les aux pieds de nos tours,
Graine maudite, exécrable semence,
Que les chacals viendront disputer aux vautours!
p
Ah!
Ah!
fff
dim.

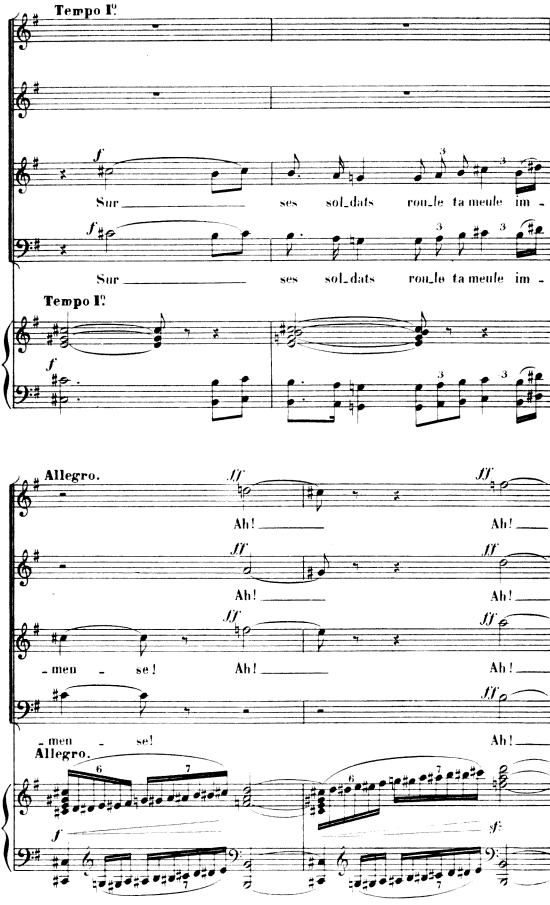
Tempo I°
Sur ses sol_dats roul_le ta meule im -
Sur ses sol_dats roul_le ta meule im -
Tempo I°
Allegro.
Ah!
Ah!
Ah!
Ah!
Ah!
Ah!
Ah!
men - se!
men - se!
Allegro.

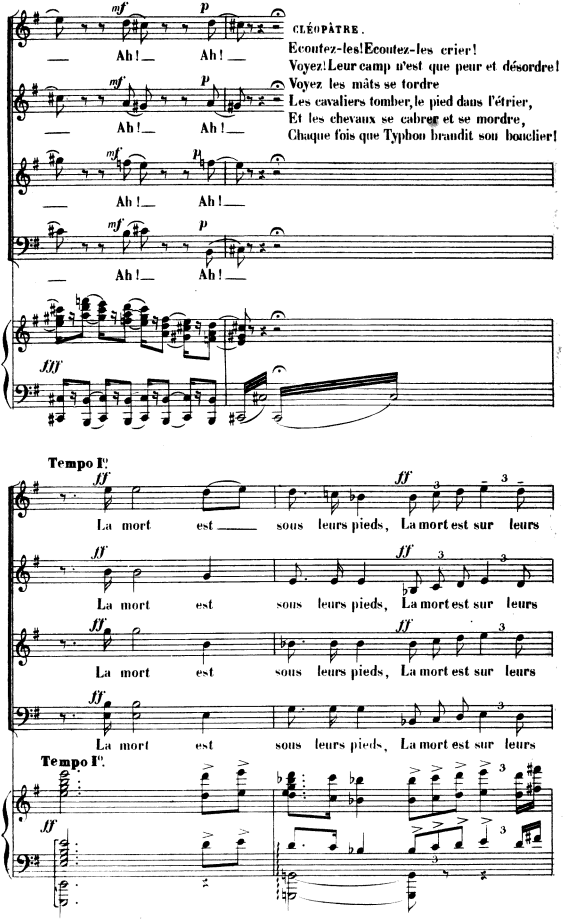
CLÉOPÂTRE.
Ecoutez-les! Ecoutez-les crier!
Voyez! Leur camp n'est que peur et désordre!
Voyez les mâts se tordre
Les cavaliers tomber, le pied dans l'étrier,
Et les chevaux se cabrer et se mordre,
Chaque fois que Typhon brandit son bouclier!
Ah! Ah!
Tempo I°.
La mort est sous leurs pieds, La mort est sur leurs

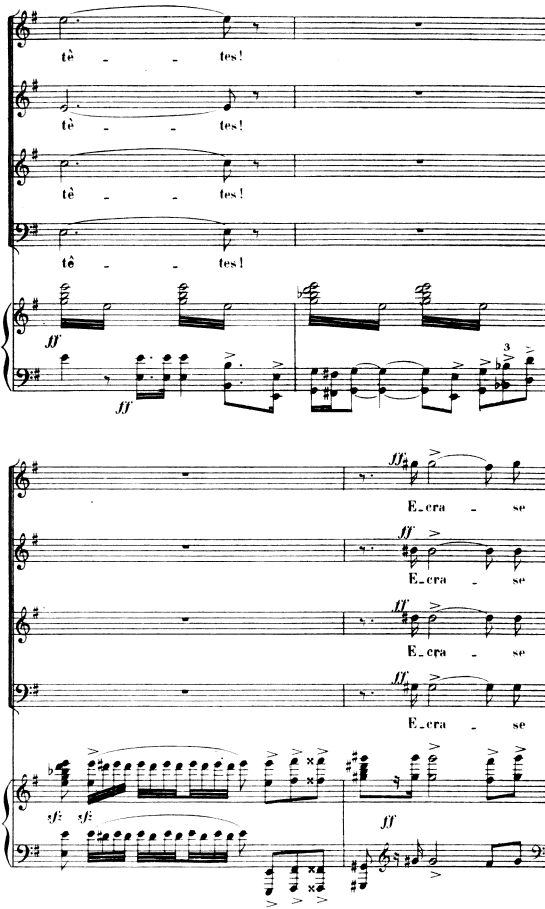
tè - - tes!
tè - - tes!
tè - - tes!
tè - - tes!
ff
ff
3
E_cra - se
E_cra - se
E_cra - se
E_cra - se
sf sf
ff

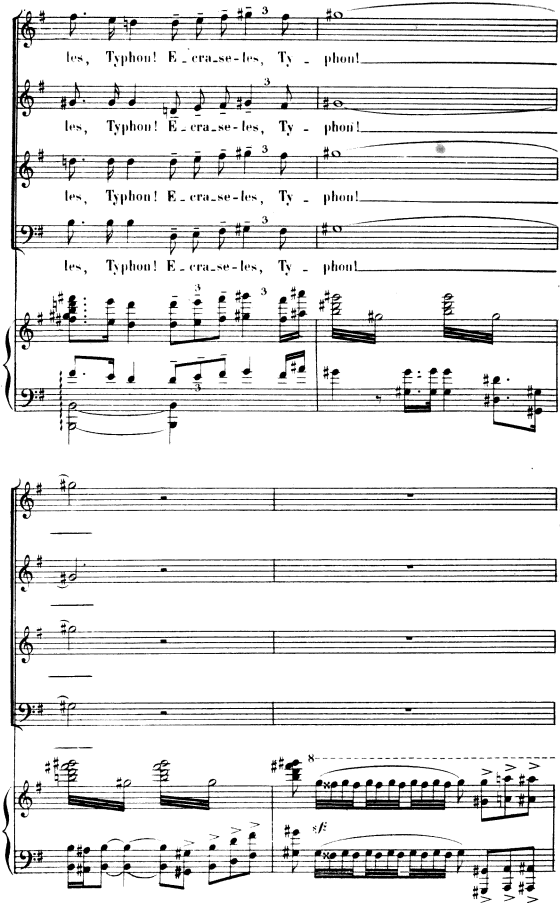
les, Typhon! E - cra - se - les, Ty - phon!
les, Typhon! E - cra - se - les, Ty - phon!
les, Typhon! E - cra - se - les, Ty - phon!
les, Typhon! E - cra - se - les, Ty - phon!
8
sf

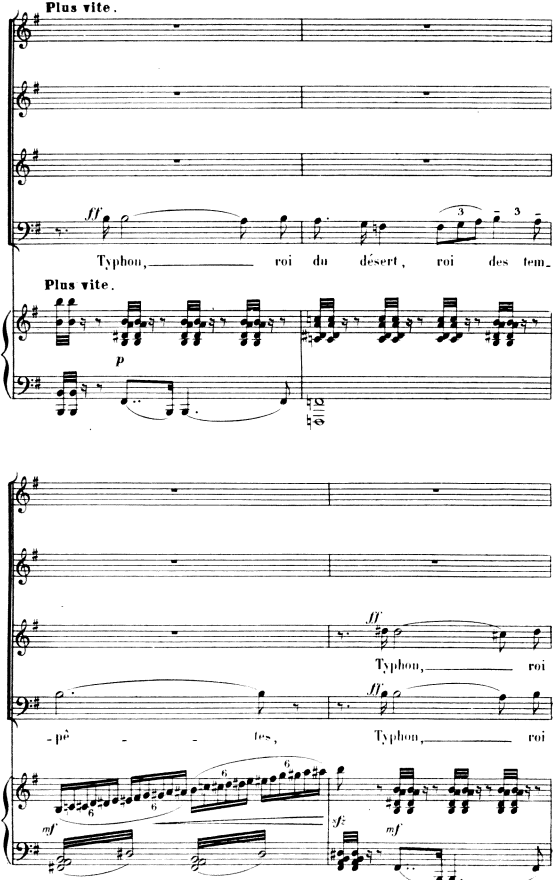
Plus vite.
ff
Typhon, roi du désert, roi des tem-
Plus vite.
p
ff
Typhon, roi
ff
-pê - - tes, Typhon, roi
mf
sf
mf

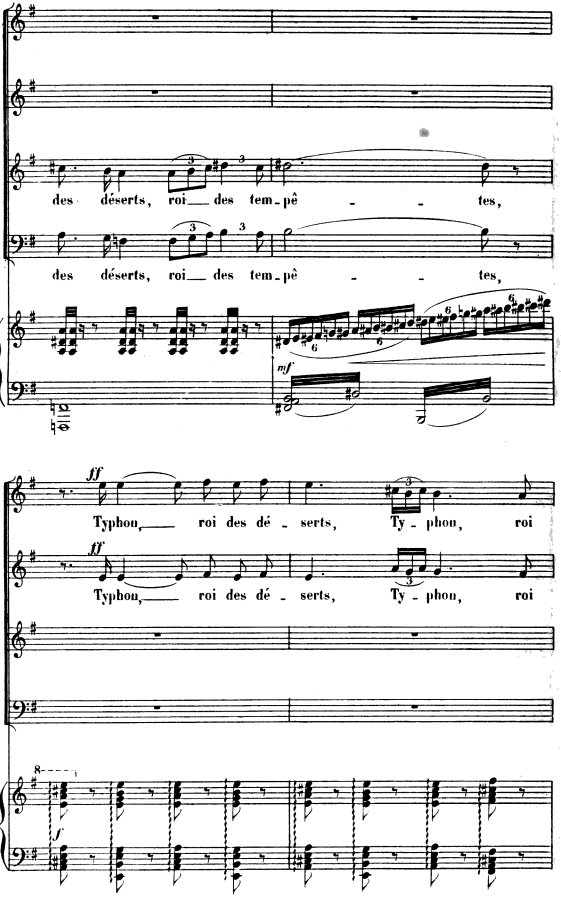
des déserts, roi des tem-pê - - tes,
des déserts, roi des tem-pê - - tes,
mf
ff
Typhon, roi des dé - serts, Ty - phon, roi
ff
Typhon, roi des dé - serts, Ty - phon, roi
8
f

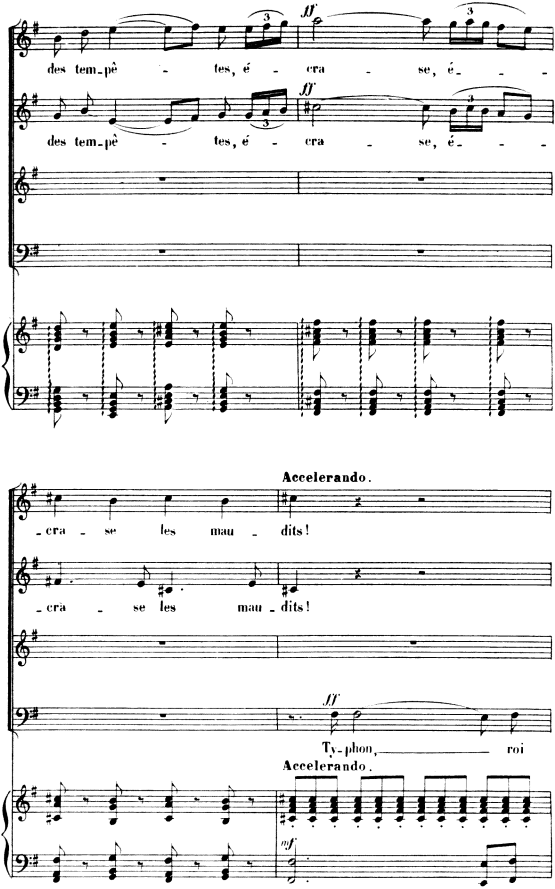
ff
des tem-pè - tes, é - cra - se, é - - -
ff
des tem-pè - tes, é - cra - se, é - - -
Accelerando.
-cra - se les mau - dits!
-cra - se les mau - dits!
ff
Ty-phon, roi
Accelerando.
mf

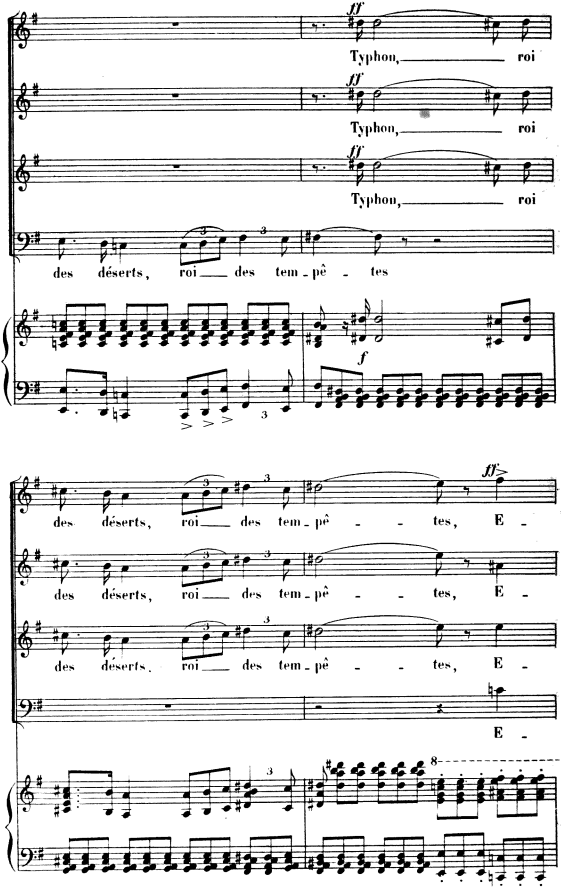
ff
Typhon, roi
ff
Typhon, roi
ff
Typhon, roi
des déserts, roi des tem - pê - tes
f
ff
des déserts, roi des tem - pê - - tes, E -
des déserts, roi des tem - pê - - tes, E -
des déserts, roi des tem - pê - - tes, E -
E -
8

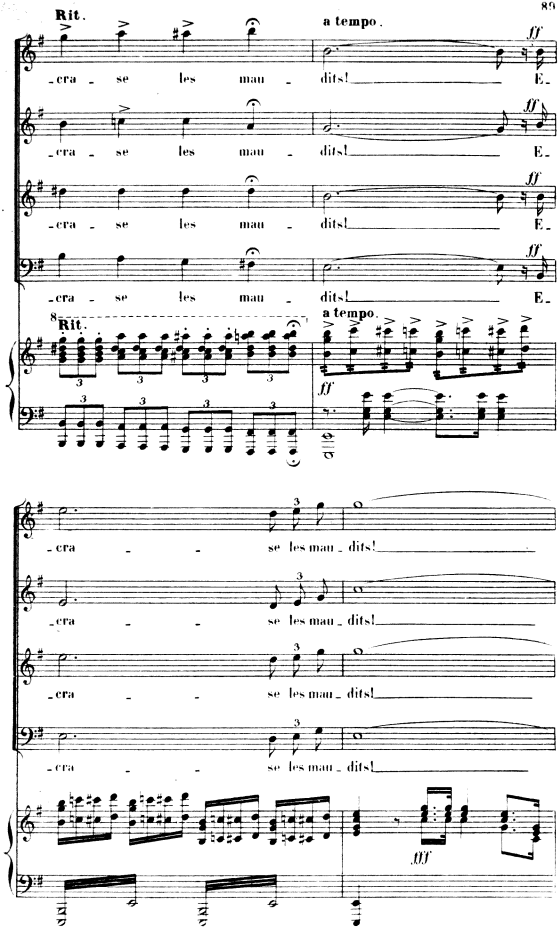
Rit.
a tempo.
ff
-cra - se les mau - dits!
E-
8
Rit.
a tempo.
ff
-cra - se les mau - dits!
fff

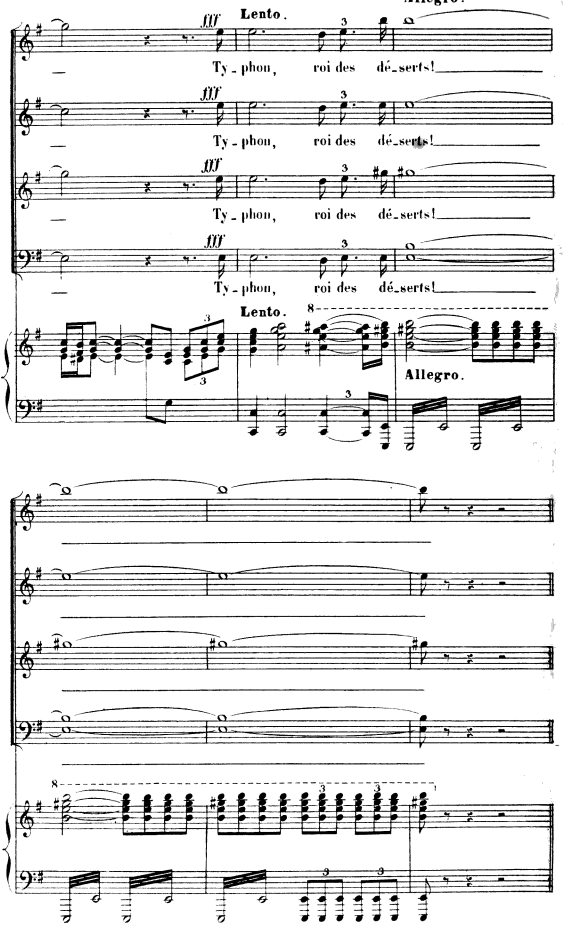
Allegro.
Lento.
fff
Ty - phon, roi des dé - serts!
Ty - phon, roi des dé - serts!
Ty - phon, roi des dé - serts!
Ty - phon, roi des dé - serts!
Lento.
Allegro.

LA MORT DE CLÉOPÂTRE

RÉP: Ma longue journée est finie.

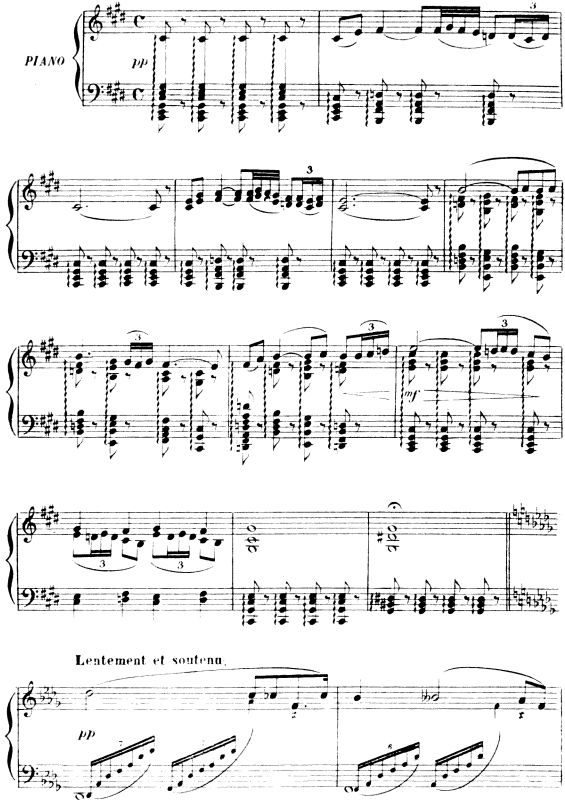

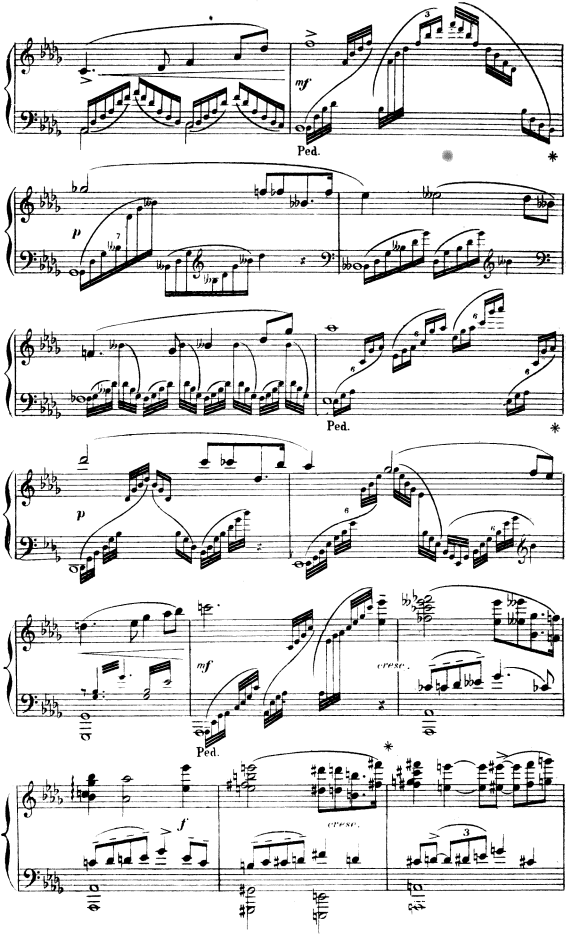
mf
Ped.
p
Ped.
p
mf
cresc.
Ped.
f
cresc.

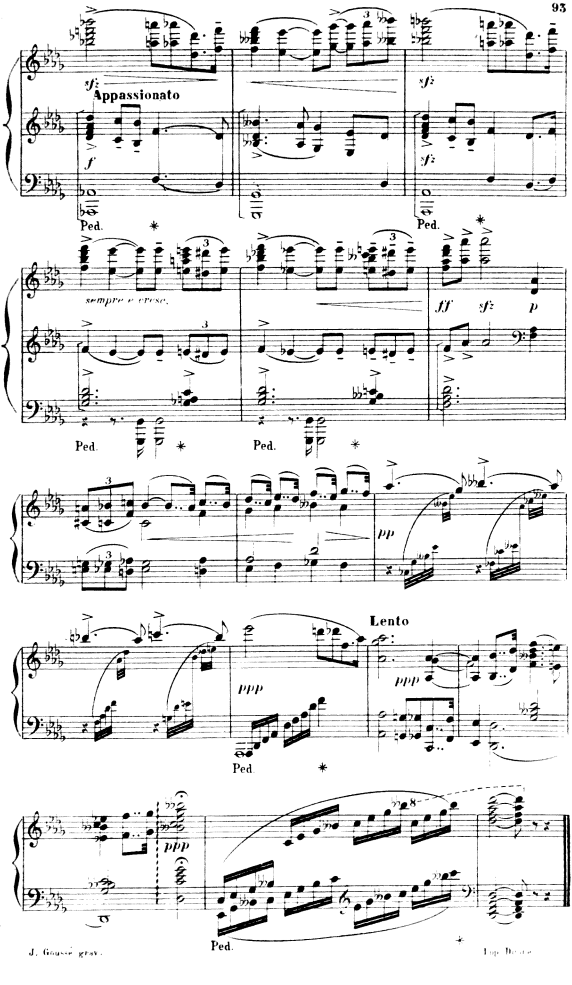
sf
Appassionato
f
sf
sf
Ped.
Ped.
sempre e presto.
ff
sf
p
Ped.
Ped.
pp
Lento
ppp
ppp
Ped.
ppp
Ped.