

SONATE - FANTASIE

(SONATE Nr. 2)

Andante $\text{♩} = 60^*)$

I

Op. 19 (1892 - 1897)

*) Die Metronomangaben zu dieser Sonate stammen von Anatoli Ljadov.

***) Hinweis des Herausgebers: die hier wiedergegebenen originalen Pedalbezeichnungen dürfen nicht streng befolgt werden.

Les indications pour le métronome pour cette sonate sont par Anatoli Liadov.

Remarque de l'éditeur: les indications de pédale de l'original, reproduites ici, ne doivent pas forcément être exécutées.

The metronome indications for this sonata are by Anatoli Liadov.

Editor's note: the original pedal-markings given here must not be strictly followed.

18

18

mf

1 2 5 3 * 5 2 5 5 2 3 5

21

21

cresc. mf dim. p

rubato

4 2 3 1 4 3 5/4 * 3

24

24

cresc. cresc. dim. pp

1 2 4 * 3 3 3 5 1 4 3

28

28

pp cresc. rubato p

4 3 1 2 1 3 2 1 4 3

32

32

5 * 3 5 2 1 2 4

35

35

pp espr.

1 4 5 7 3

53

55

57

61

64

67

70

73

76

80

83

86

89

5 5 5 4 5
1 1 1 1 1

1 2 1

5 5 sotto 2 5 5 4 5

1 2 1

5 5 5 5 5

92

5

1 1 5 5 3 5

5 2 5

5 2 5

5 2 5

5 2 5

rubato

95

5 4 1 # 2 1 3

cresc. mf

5 5 1 2 4

5 4 1 # 2 1 3

mf

5 4 1 # 2 1 3

5 5 1 2 4

98

5 4 1 # 2 1 3

dim.

5 5 1 2 4

p

5 4 1 # 2 1 3

5 5 1 2 4

5 4 1 # 2 1 3

5 5 1 2 4

101

5 5 5 5 5

cresc.

5 5 5 5 5

dim.

5 5 5 5 5

pp

5 5 5 5 5

5 5 5 5 5

104

5 5 5 5 5

cresc.

5 5 5 5 5

5 5 5 5 5

5 5 5 5 5

5 5 5 5 5

107

pp

110

ppp

113

117

120

mf ben marc. il canto

8

122

pp

124

8

126

128

129

*) Möglicherweise soll dieser Akkord lauten:
 On aurait peut-être du lire cet accord:
 Possibly this chord should be:

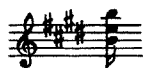

130

1 2 1 1 4 2 1 3

pp *mp* *p*

3 5 1 5 1 2 5 1

131

6 1 5

132

6 1 5

133

6 1 5

pp

134

pp *smorz.*

II

Presto $\text{♩} = 96 - 100$

3

p sotto voce

3

5

cresc.

7

mf *dim.*

9

p

11

13

15

17

19

21

23

25

27

29

31

33

35

37

39

41

ben marcato il canto

43

45

47

49

p *cresc.*

51

cresc. *sf*

53

pp

55

pp

57

cresc. *cresc.*

59

pp

61

63

65

67

69

71

73

75

77

79

81

83

85

87

89

91

93

95

97

99

101

103

105

108
