Rondo

all' Ungherese.

Op. 107. No 6.

No V.

Allegretto (vivacetto).

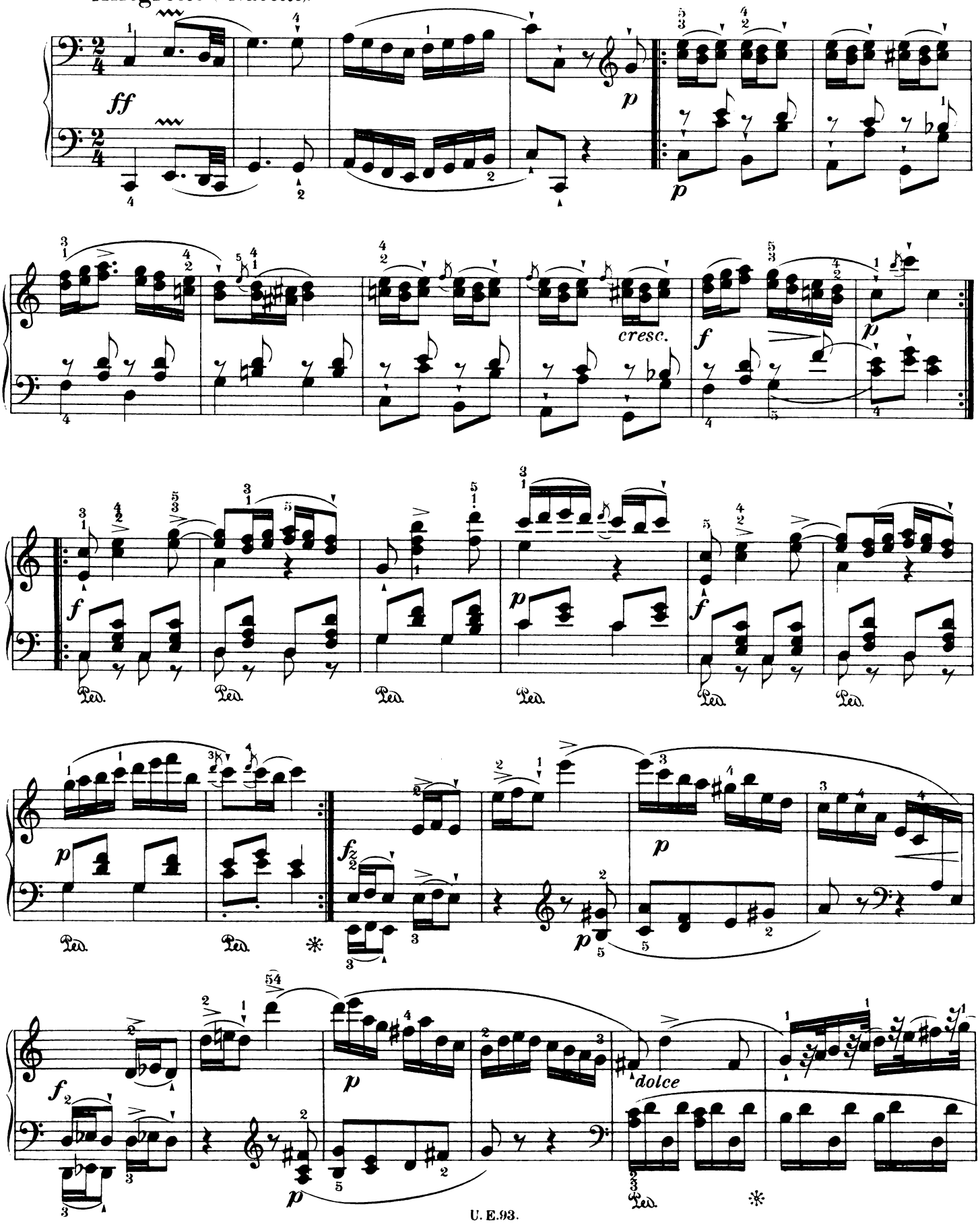

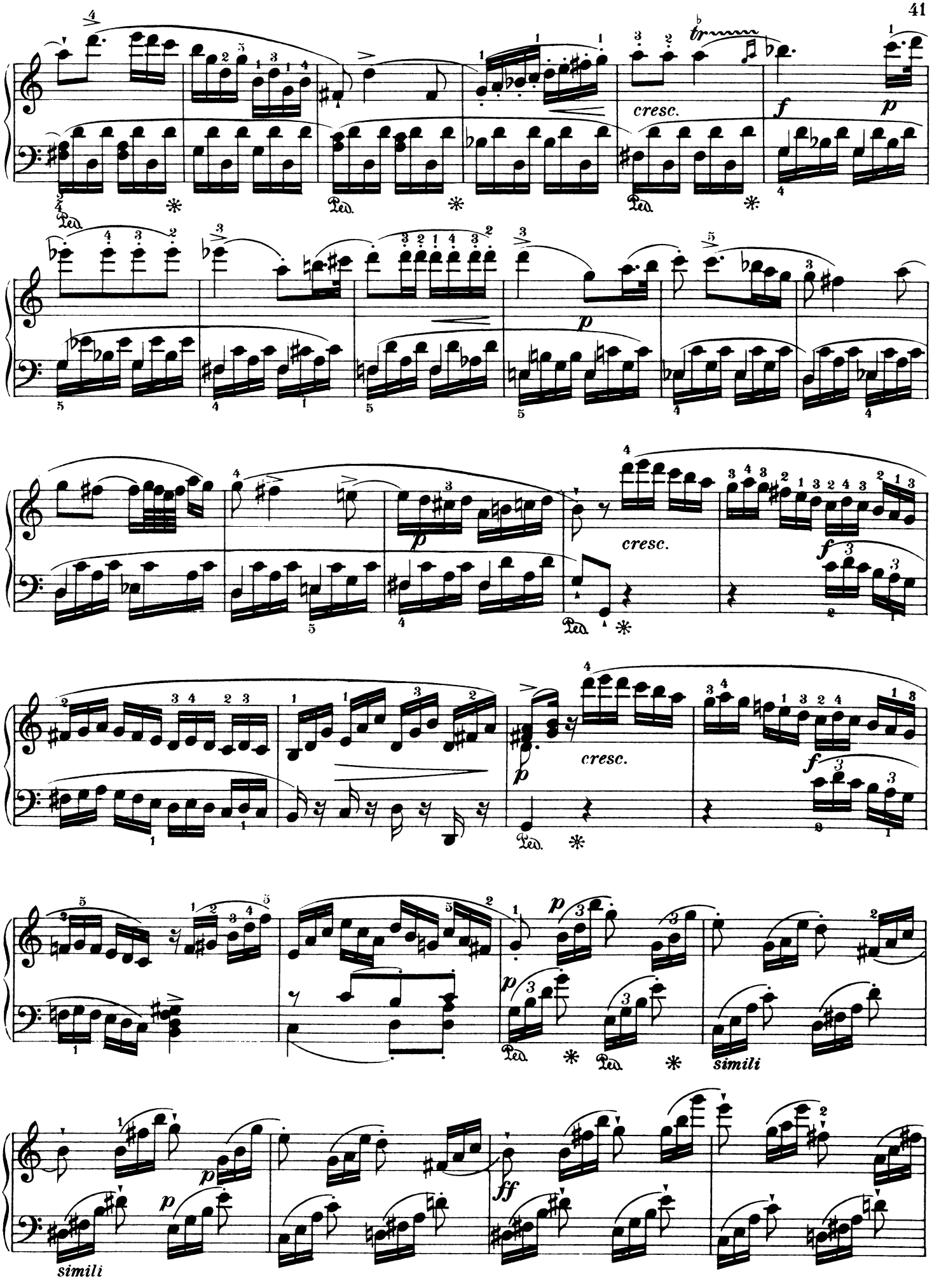
cresc.
f
p
Ped.
cresc.
f
p
Ped.
cresc.
f
p
Ped.
p
p
Ped.
simili
p
simili
ff

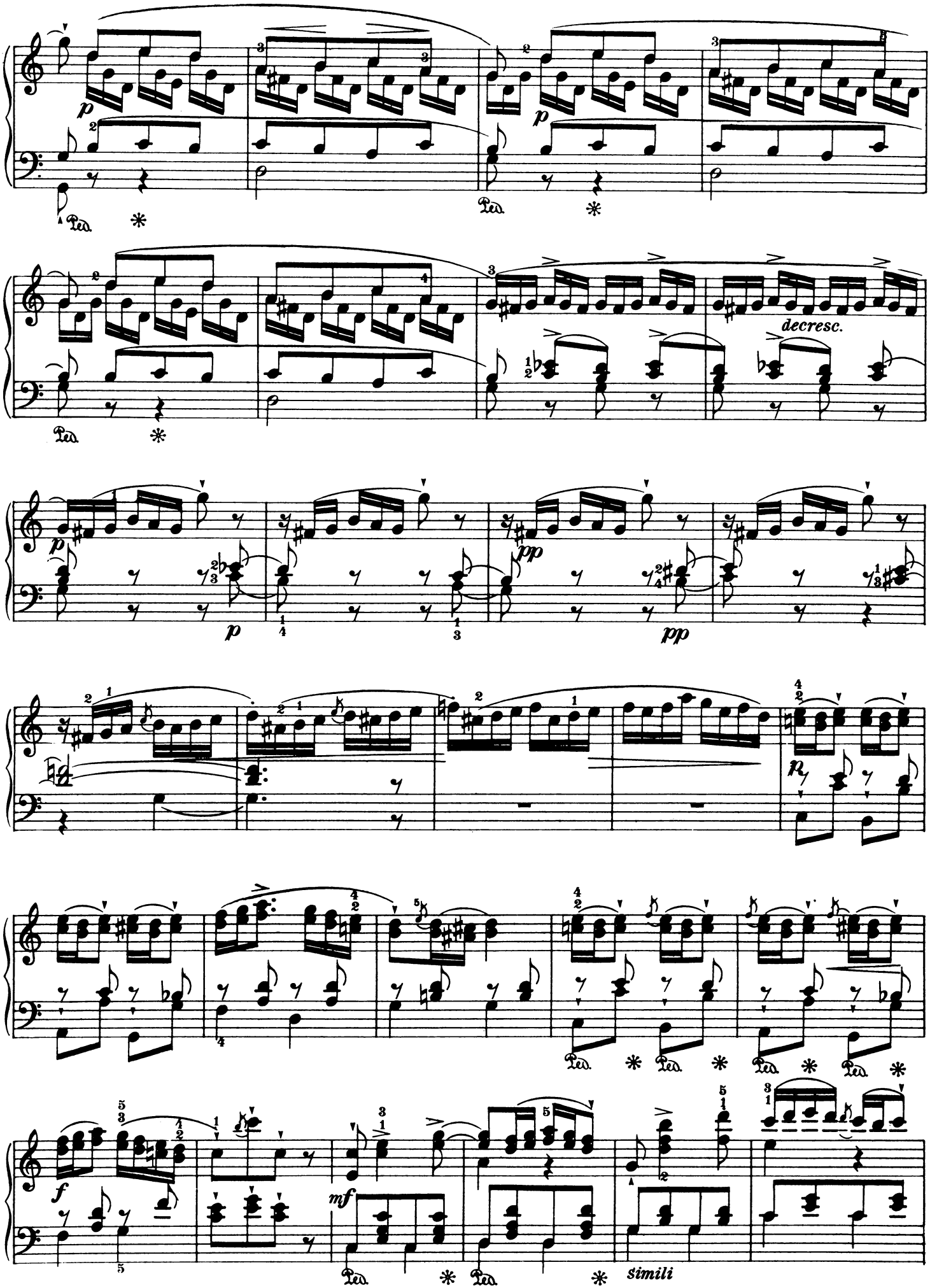
p
Ped.
*
decresc.
pp
f
mf
simili

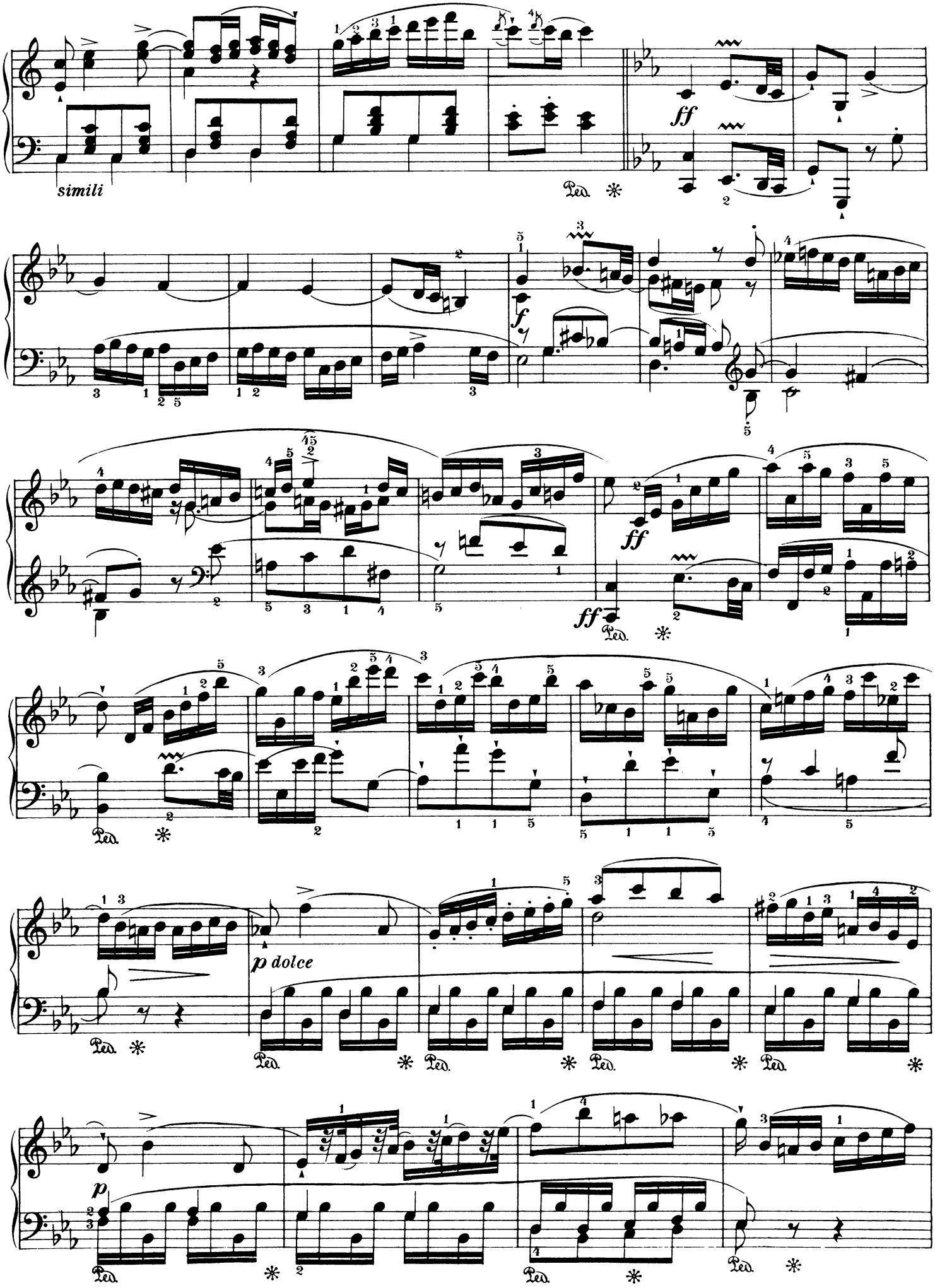
simili
ff
f
ff
ff
p dolce
p

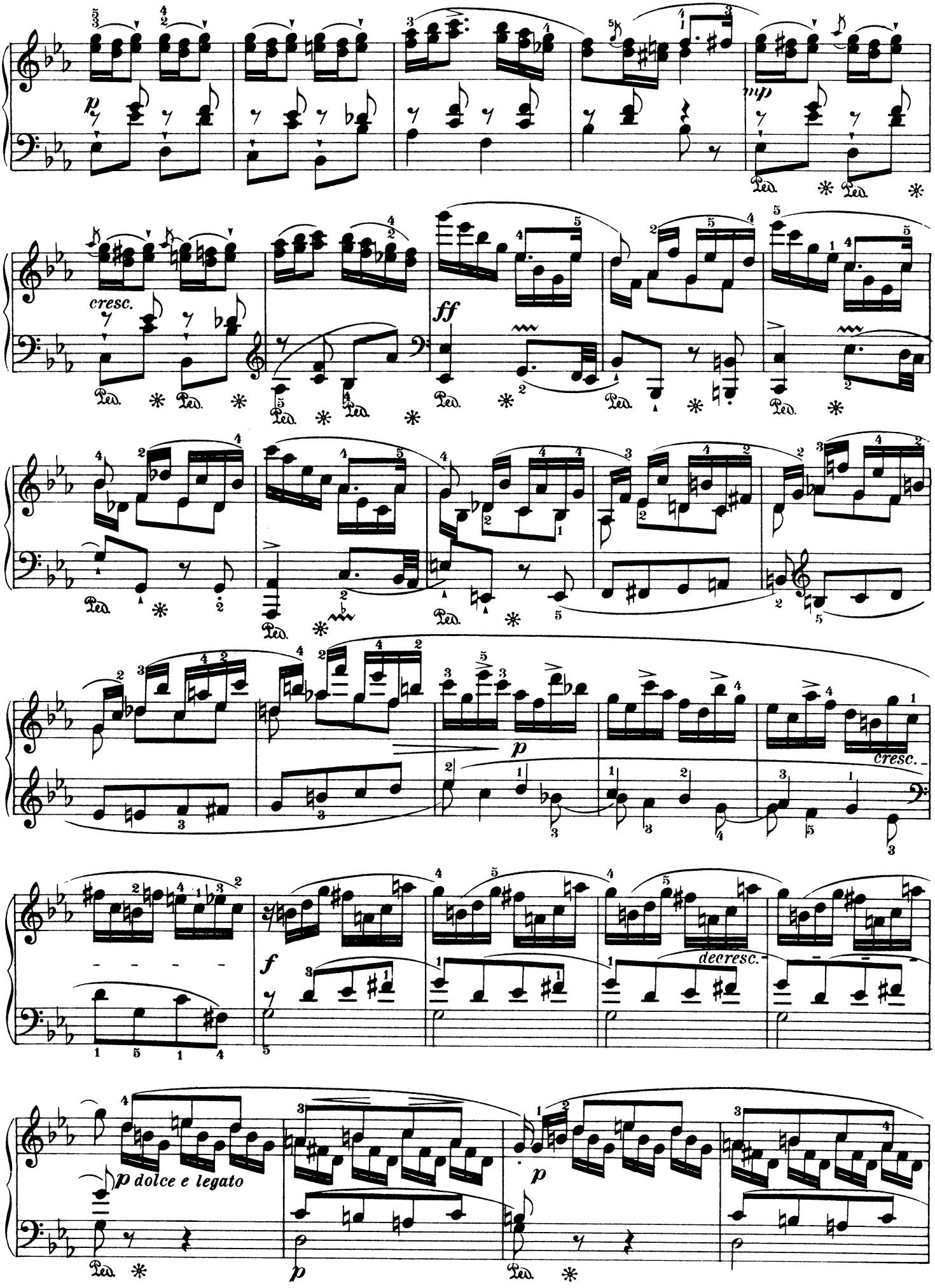
p
mp
cresc.
ff
p
cresc.
f
decresc.
p dolce e legato
p
p

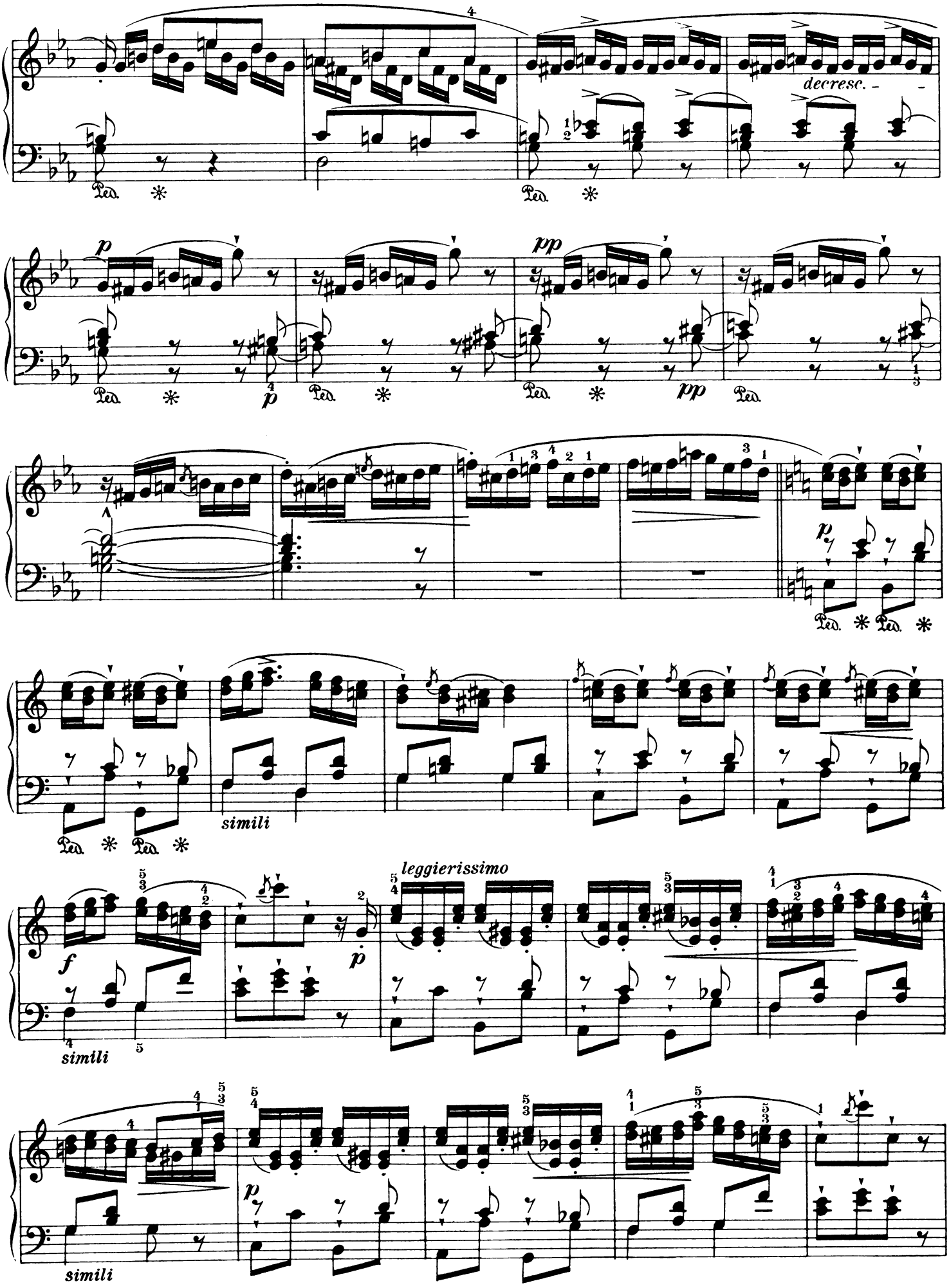
decresc.
p
pp
p
pp
p
simili
f
p
leggierissimo
simili
p
simili

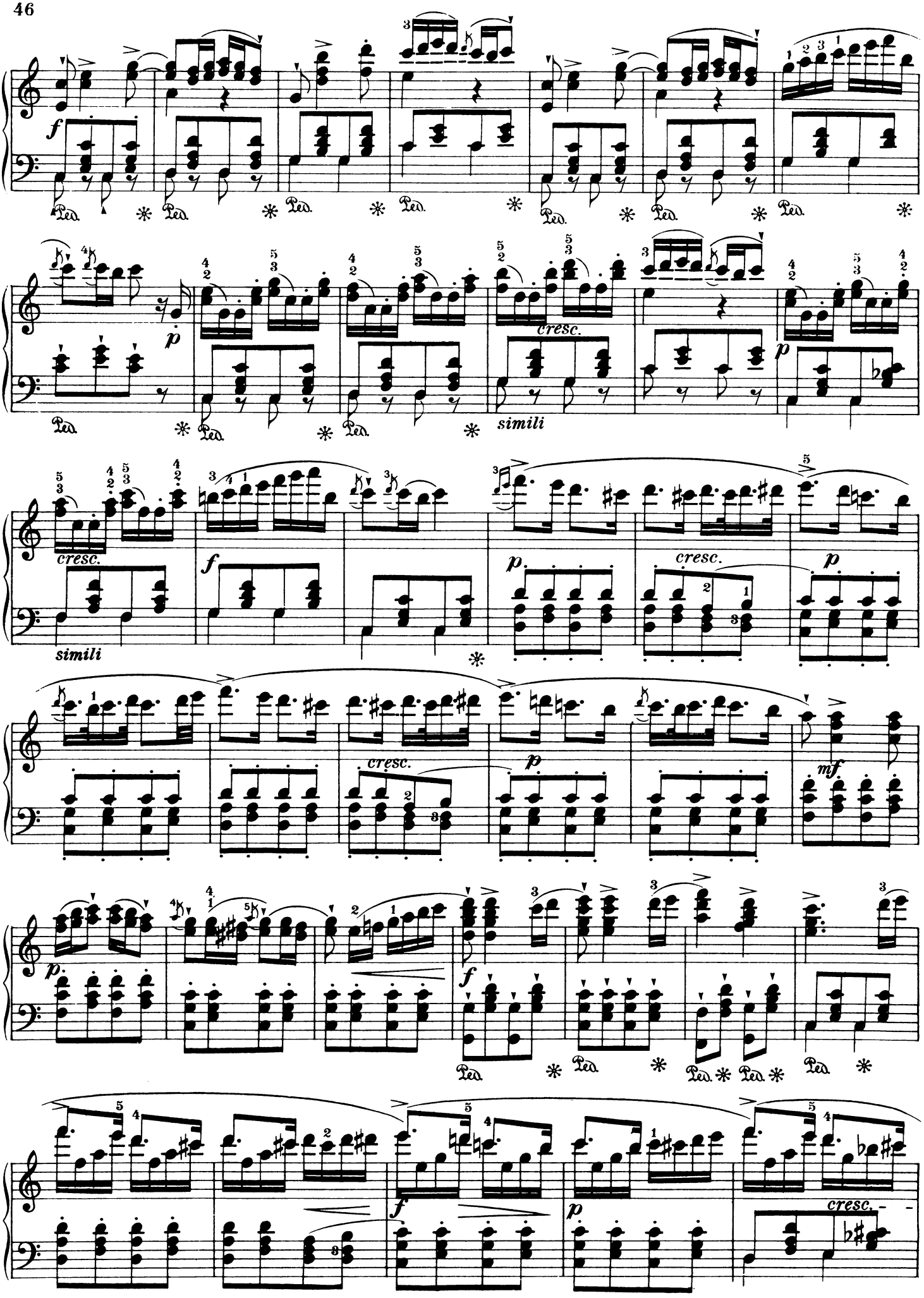
f
Ped.
p
cresc.
simili
mf

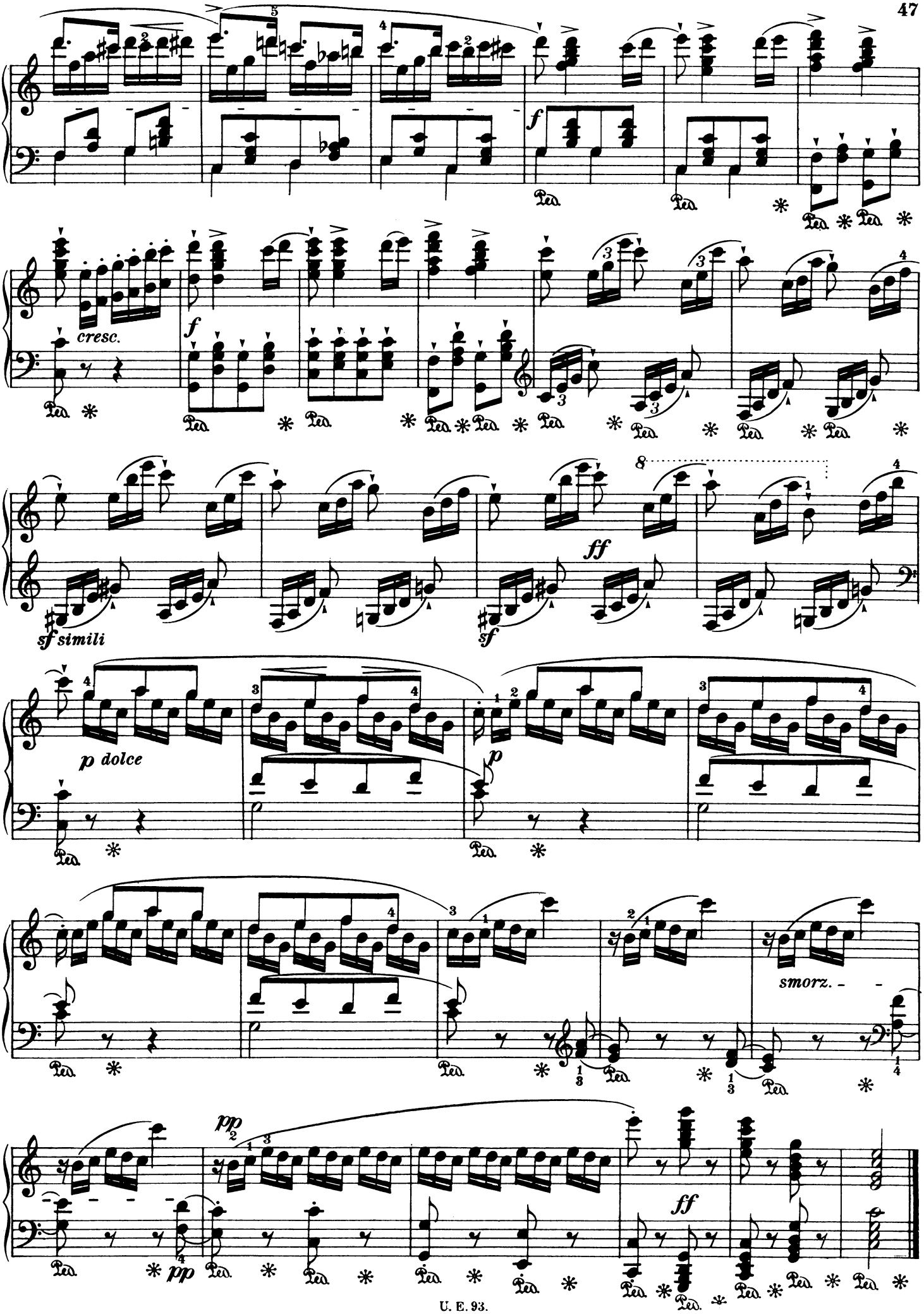
cresc.
f
sf simili
ff
sf
p dolce
p
smorz.
pp
ff