JUDICA ME DEUS ET DISCERNE CAUSAM MEAM

Motet a 5.

Récit de Basse avec accompagnemts	Judica me Deus et discerne Causam meam de gente non sancta, et ab homi=ne Iniquo et doloso Erue me 2
Récit de haute contre avec violons	quia tu es fortitudo mea, quare me Repulisti, et quare tristis Incedo dum affligit me Inimicus 6
Choeur	quia tu es fortitudo mea, quare me Repulisti, et quare tristis Incedo dum affligit me Inimicus 10
Recit de haute contre avec violons et petit choeur	Emitte lucem tuam et veritatem tuam Ipsa me deduxerunt et adduxerunt in montem sanctum tuum, et in taberna=cula tua 18
Recit de Dessus avec accompagnemts	Et Introïbo ad altare Dei, et ad Deum qui lætificat Juventutem meam 27
Choeur	Confitebor tibi in Cithara Deus meus 30
Trio Dessus, hautec. et Basse avec violons	quare tristis es anima mea, et quare Conturbas me 42
Choeur	Spera in deo quoniam adhuc Confitebor illi salutare vultûs mei et Deus meus 48
	Fin

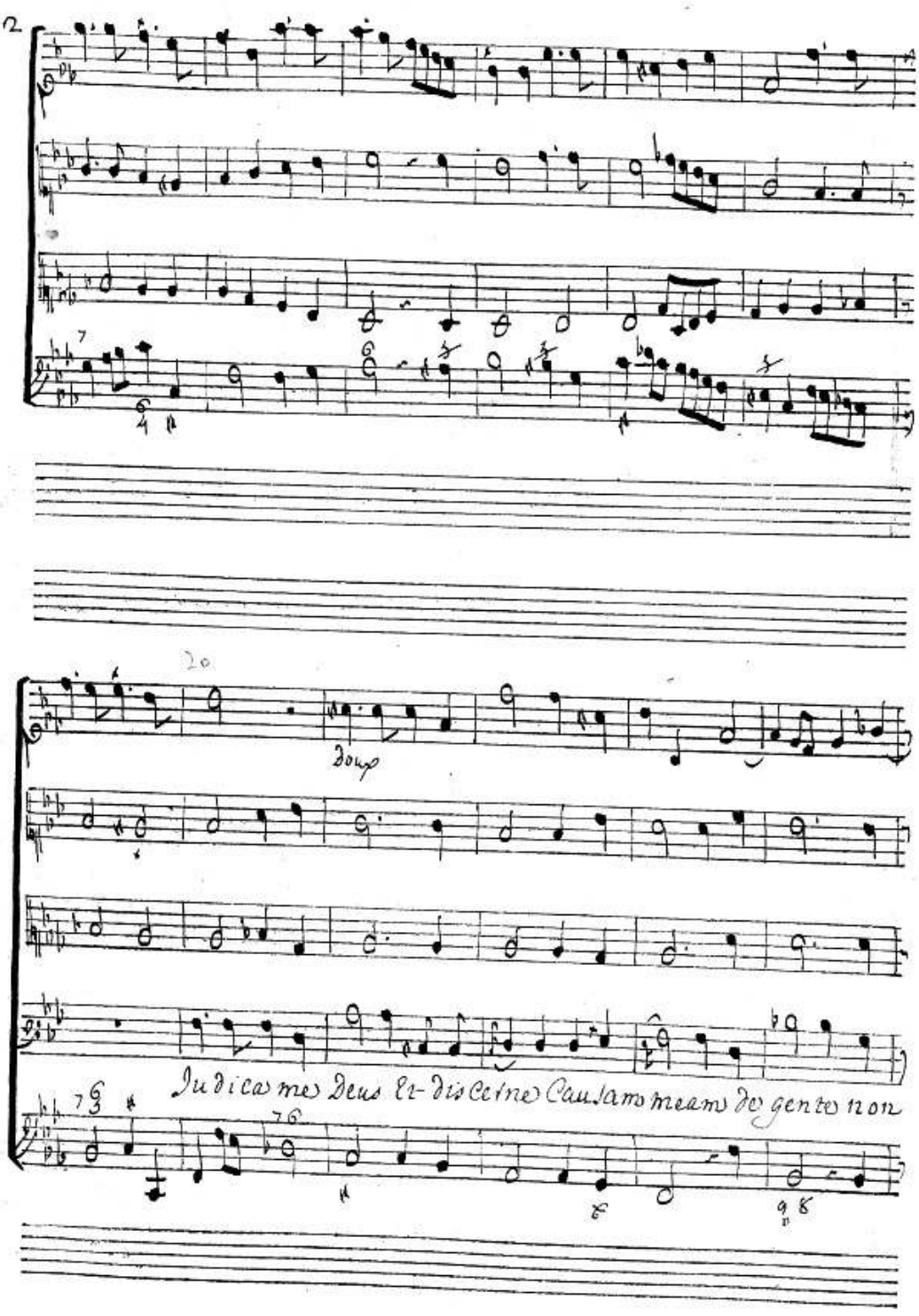
20
Domp
Iudica me Deus et discerne causam meam de gente non

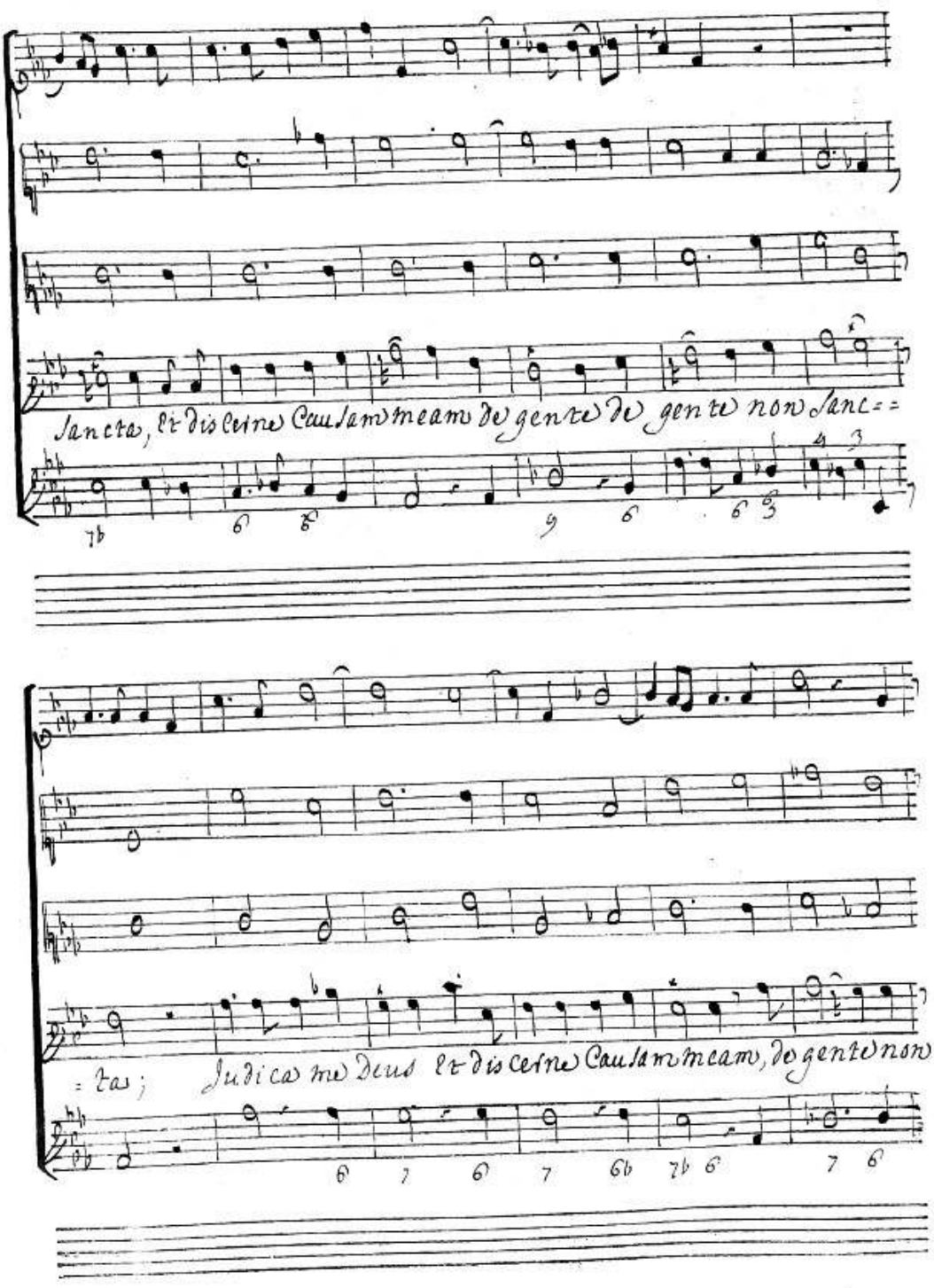
Sancta, Et discerne Causam meam de gente de gente non Sanc==
=ta; Judica me Deus Et discerne Causam meam, de gente non

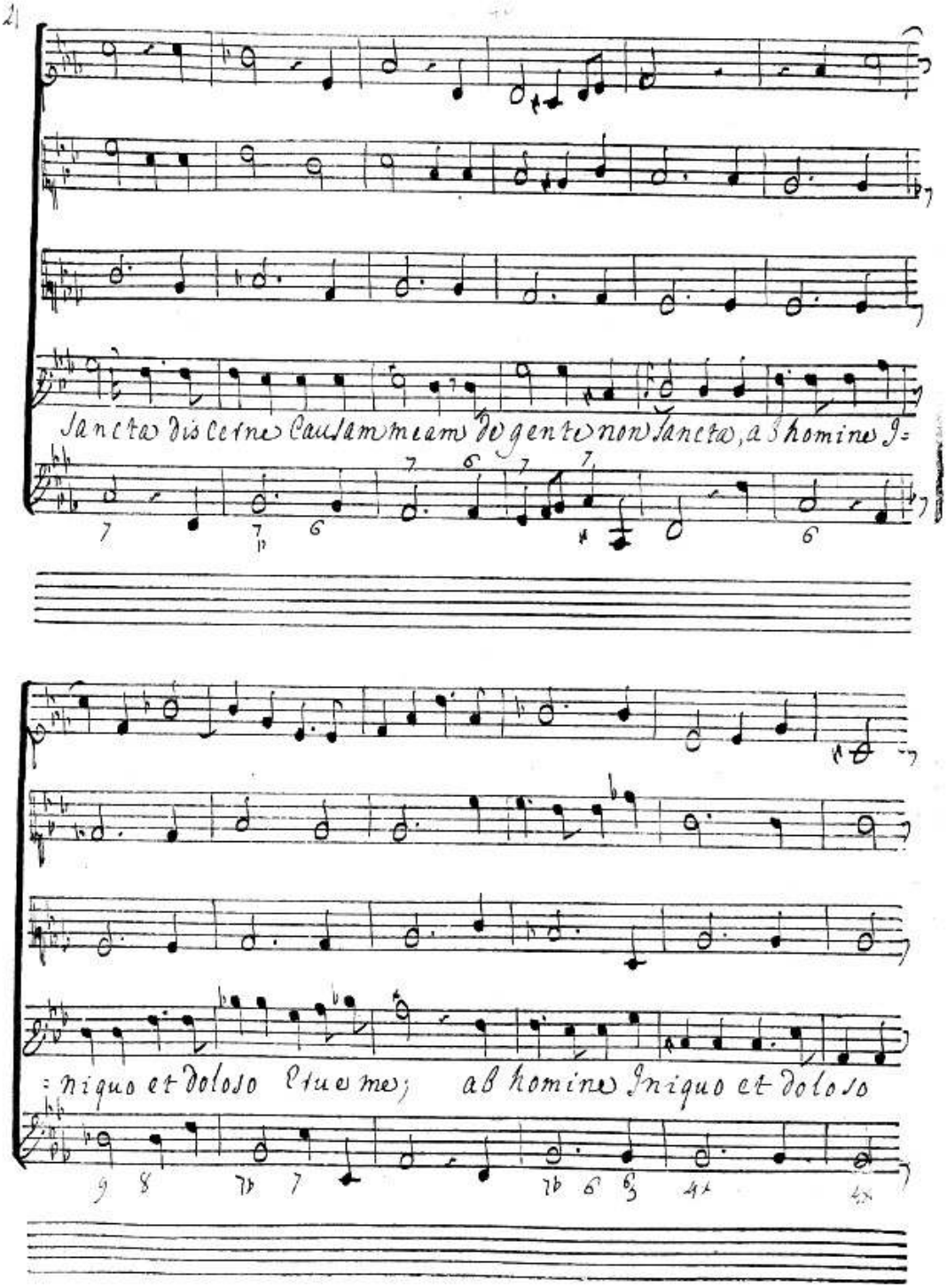
Sancta discerne causam meam de gente non sancta, ab homine i=
= niquo et doloso erue me; ab homine iniquo et doloso

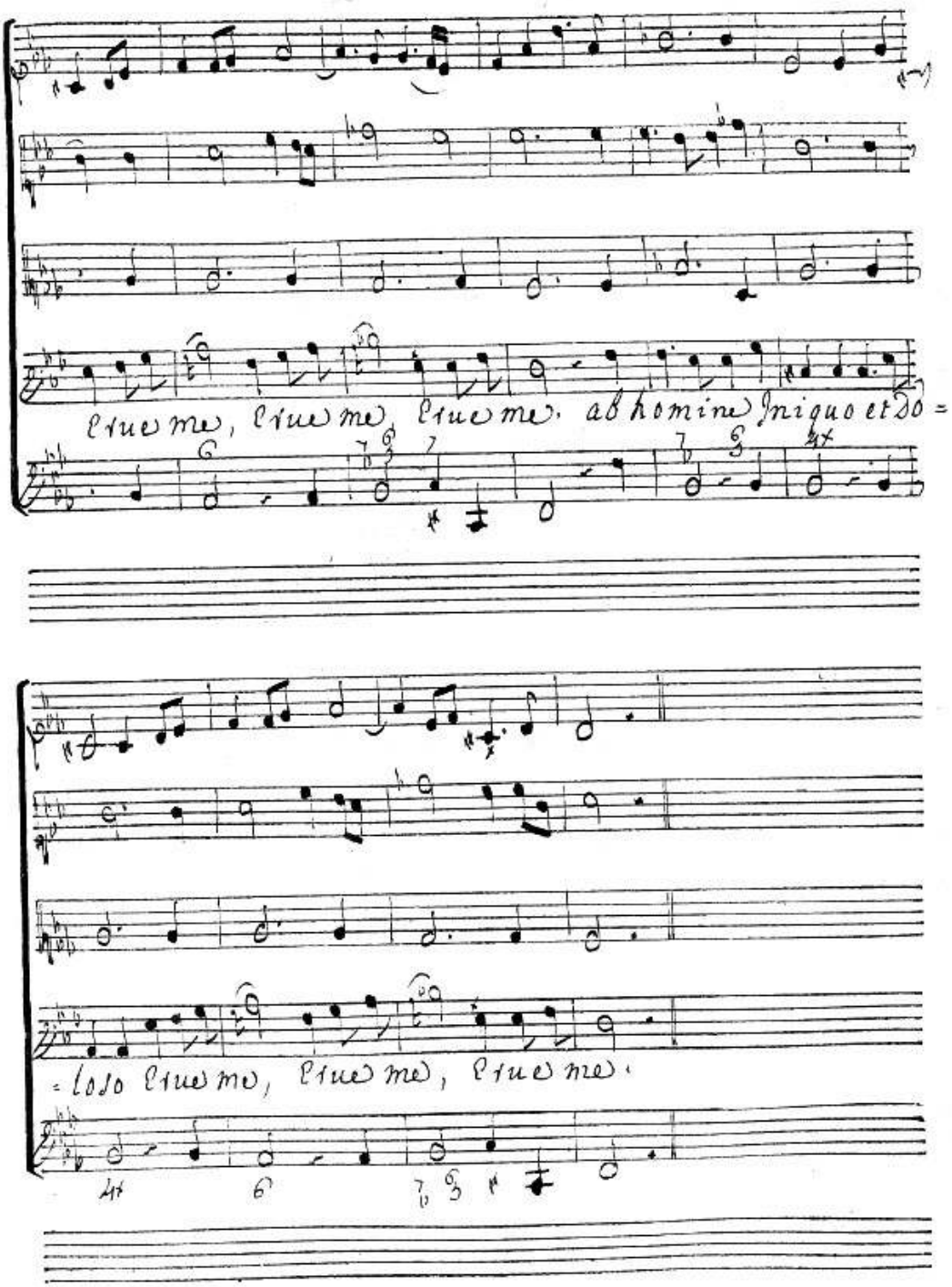
Crucifige, crucifige, crucifige. ab homine iniquo et do =
= lo do crucifige, crucifige, crucifige.

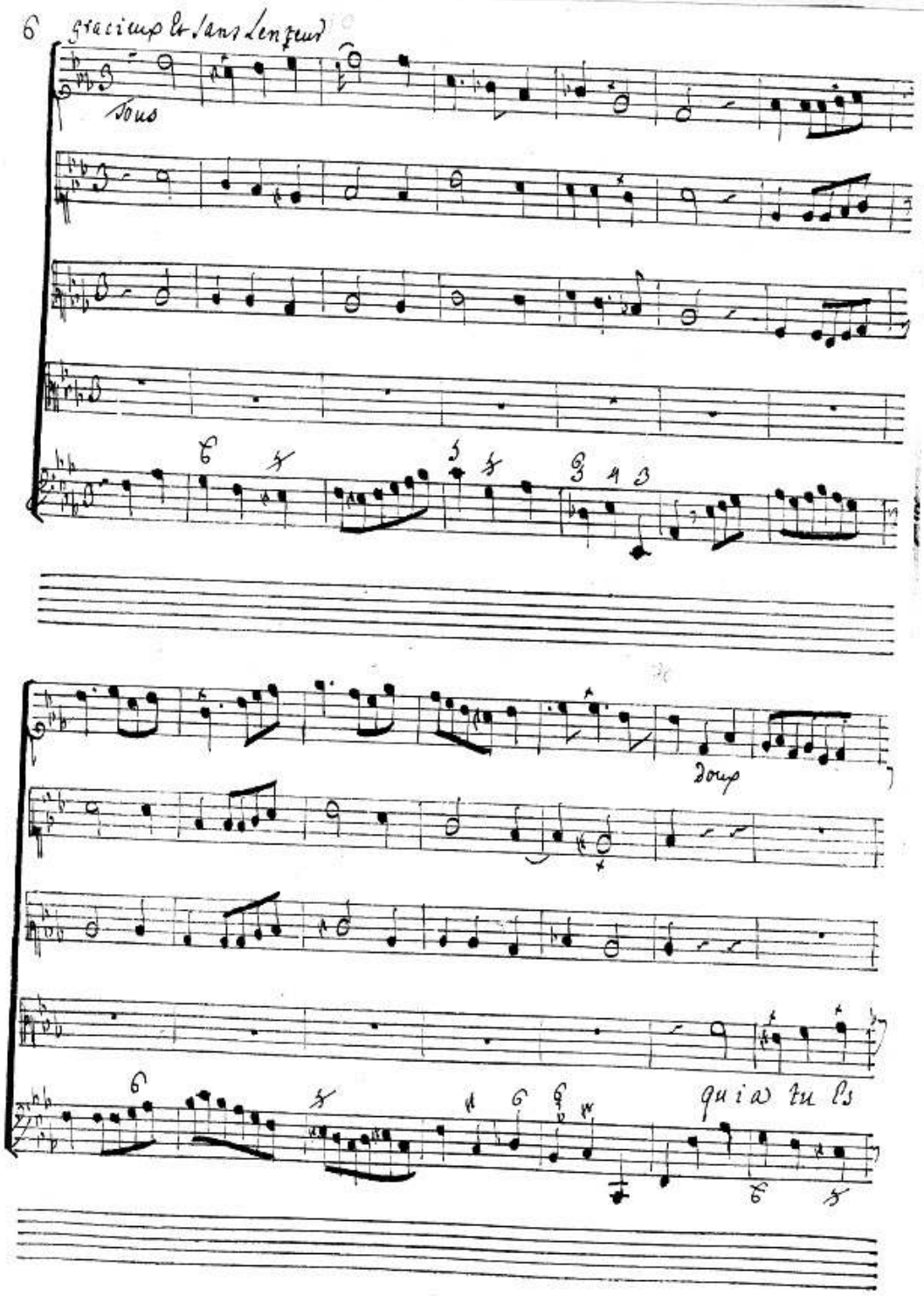
gracieux et sans Lenteur
Tous
doux
quia tu es

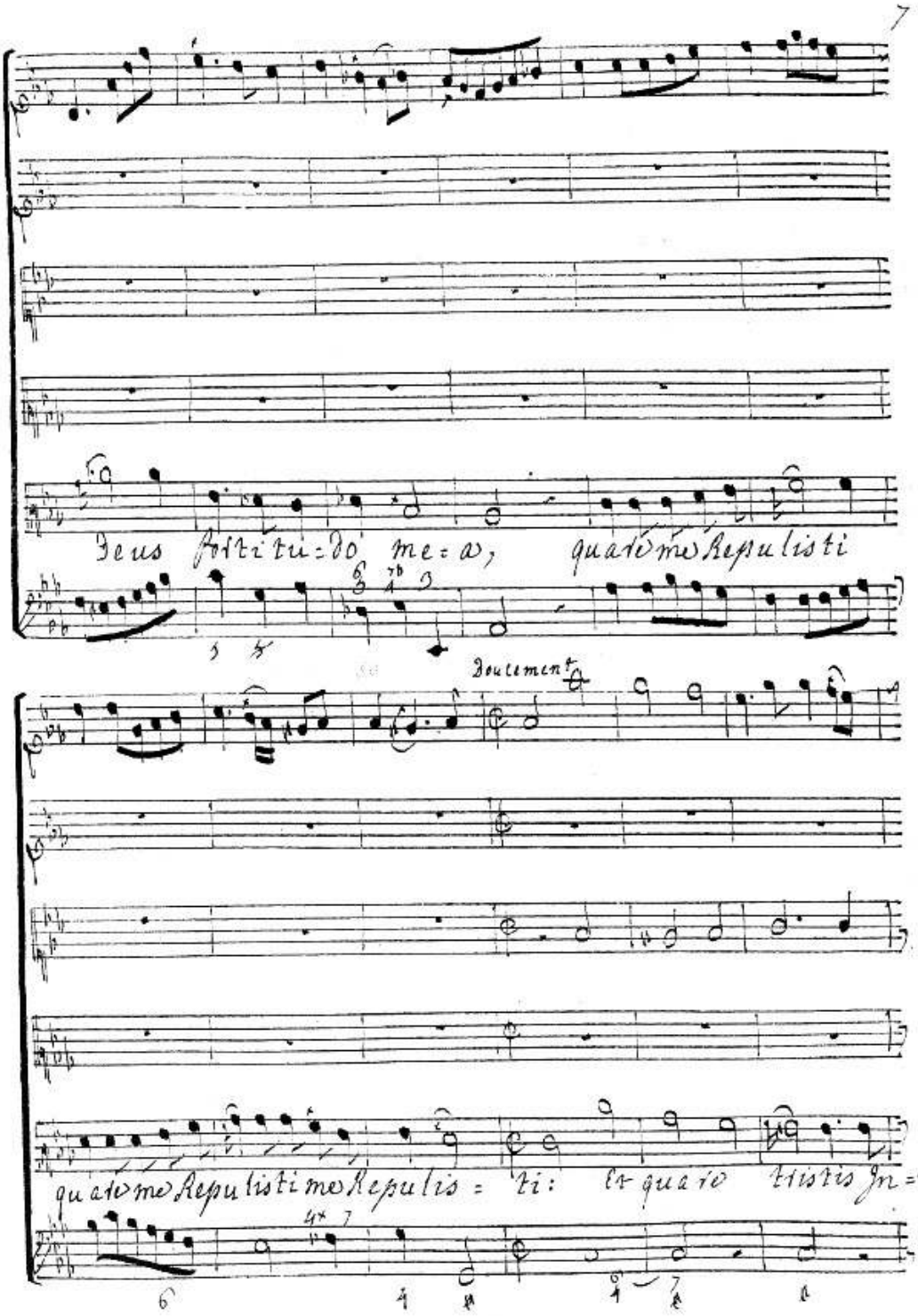
Deus fortitu=do me=a, quare me Repulisti
Doucement
quare me Repulisti me Repulis = ti: & quare tristis in =

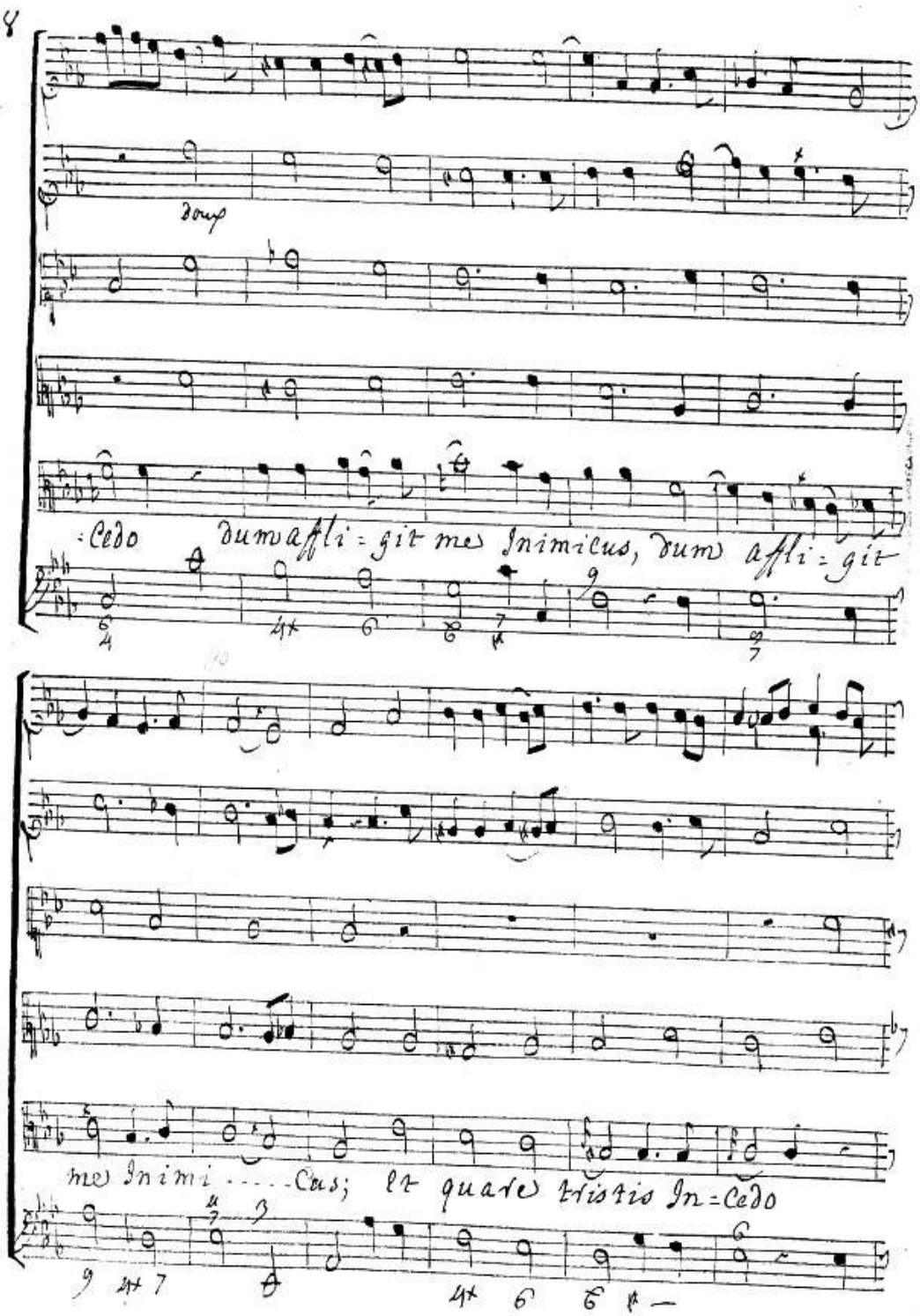
Soup
:Cedo dum affli:git me Inimicus, dum affli:git
me Inimi ....Cus; Et quare tristis In:Cedo

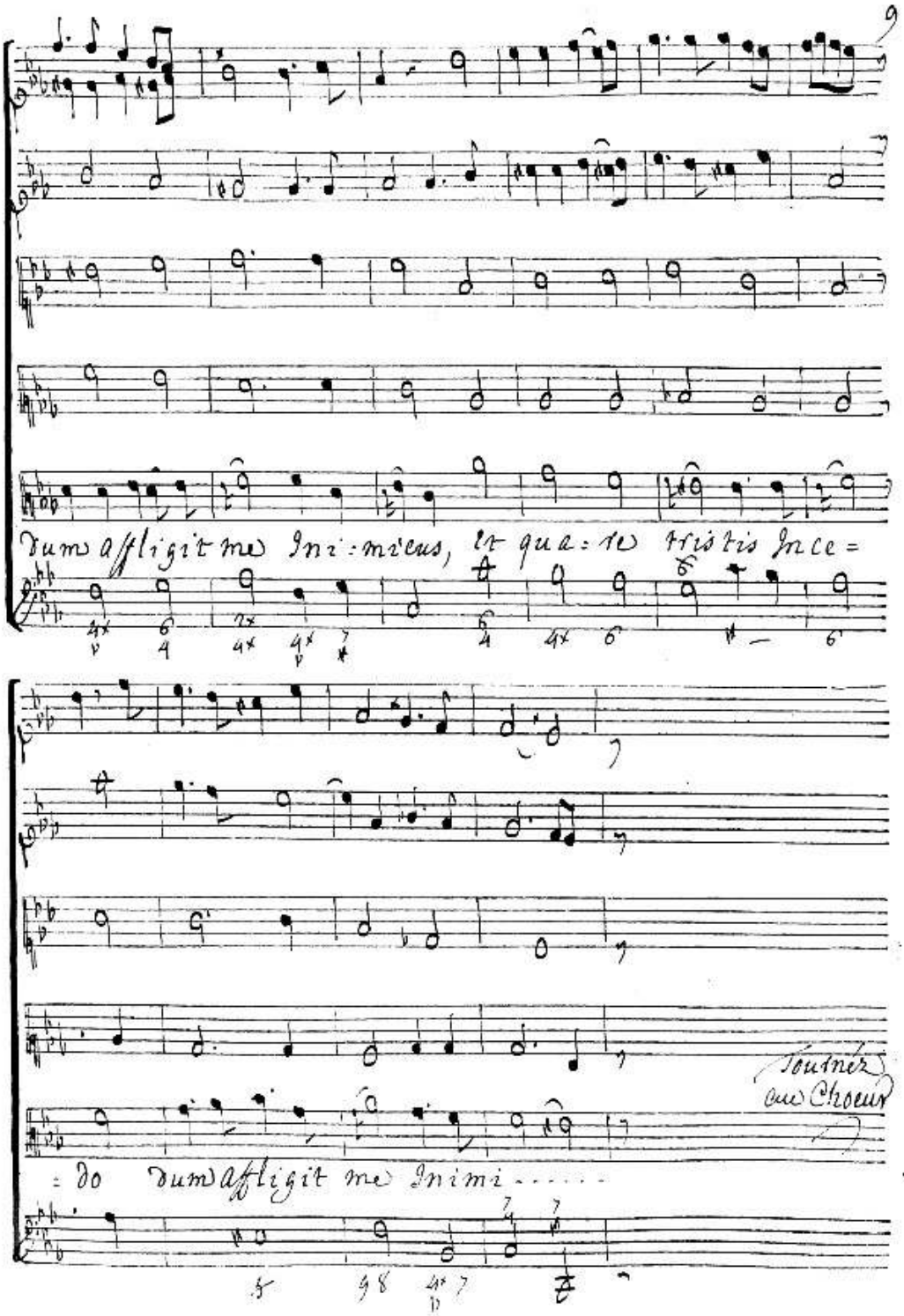

dum affligit me Ini:micus, et qua:re tristis Ince=

=do dum affligit me Inimi.....

Tournez au Choeur

Chœur un peu legier

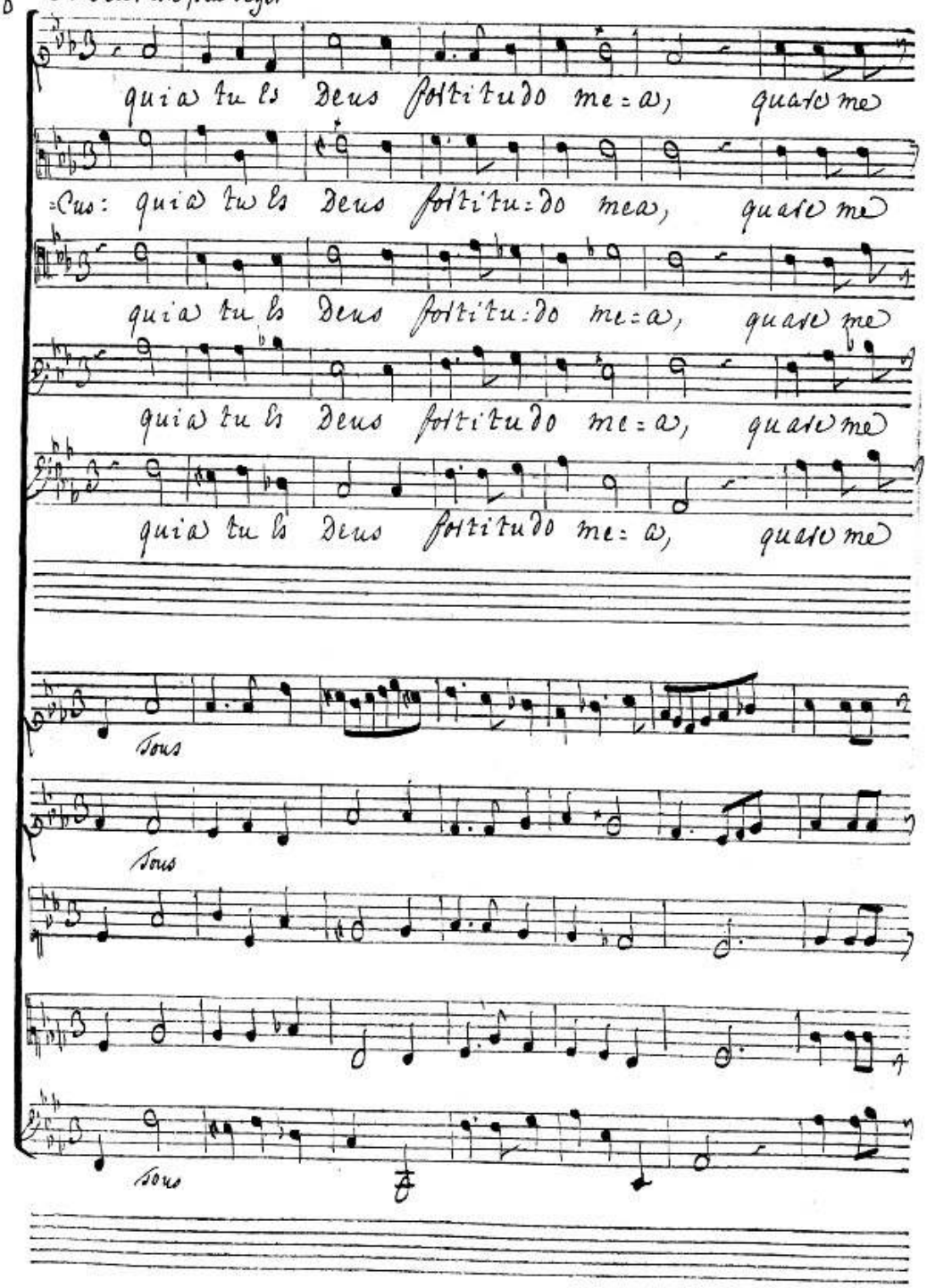

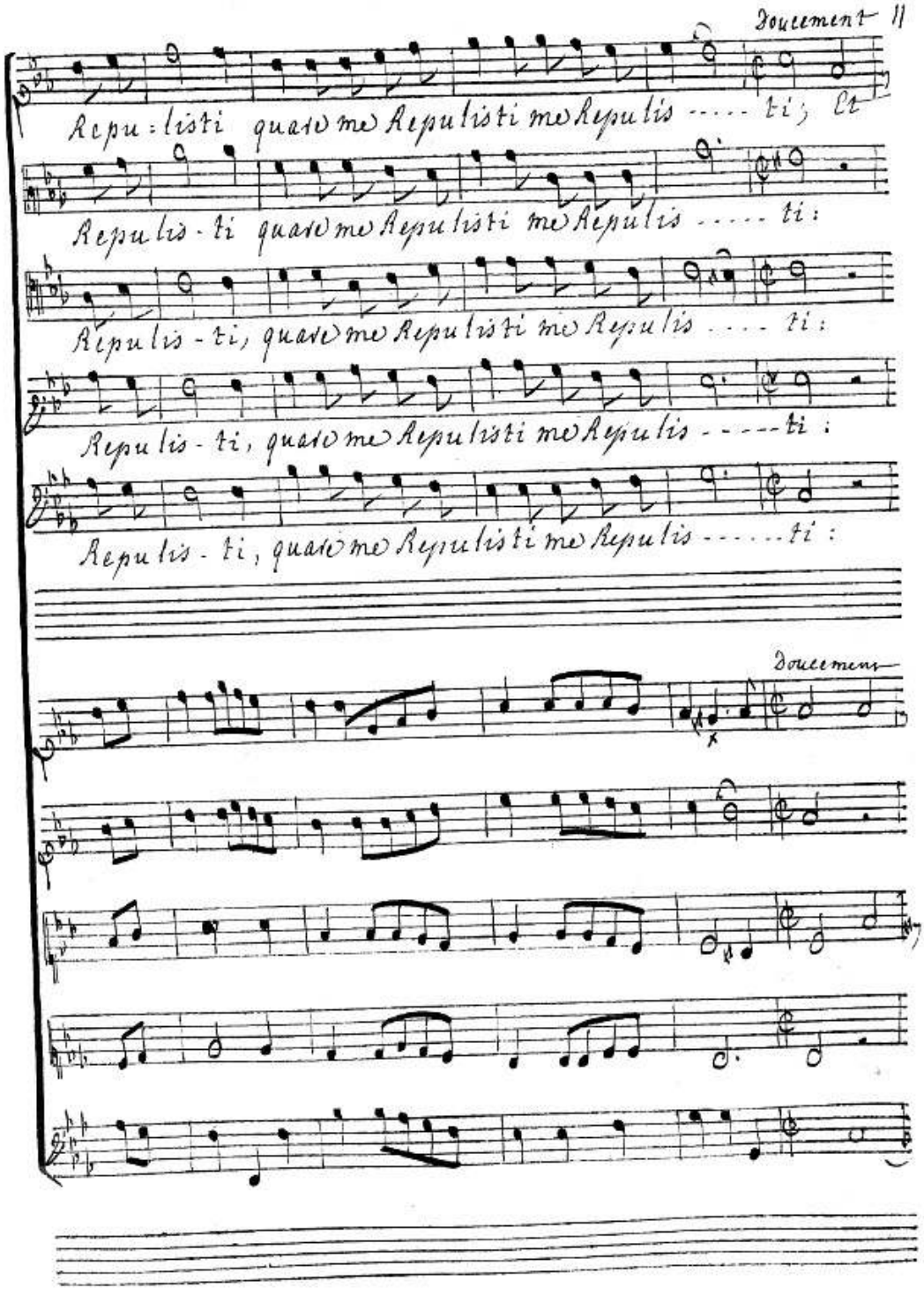
Doucement
Repu : listi quare me Repulisti me Repulis ..... ti;
Repulis - ti quare me Repulisti me Repulis ..... ti:
Repulis - ti, quare me Repulisti me Repulis .... ti:
Repulis - ti, quare me Repulisti me Repulis ----ti :
Repulis - ti, quare me Repulisti me Repulis .....ti :
Doucement

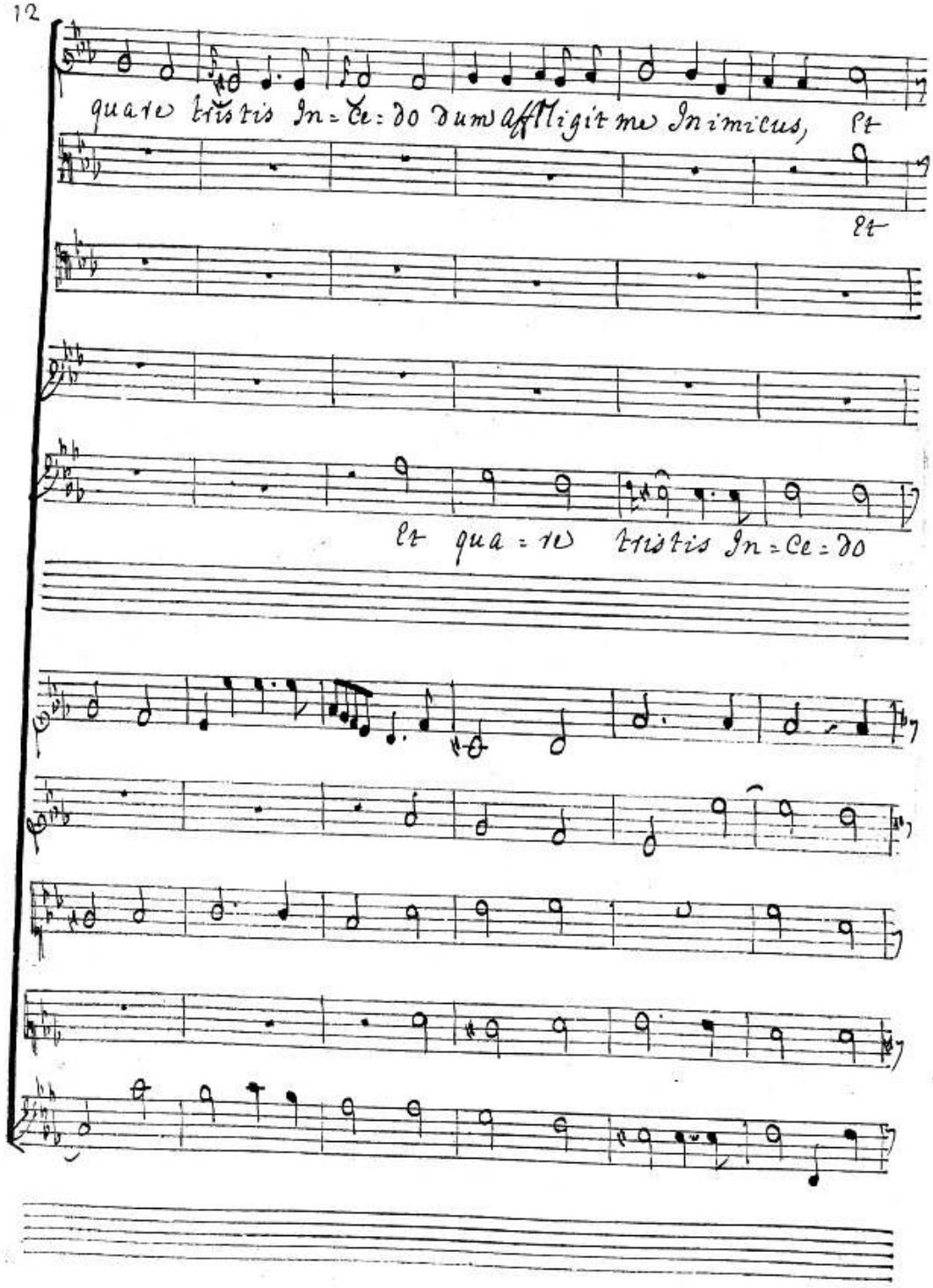
quare tristis In=ce=do dum affligit me Inimicus, et
et
et qua=re tristis In=ce=do

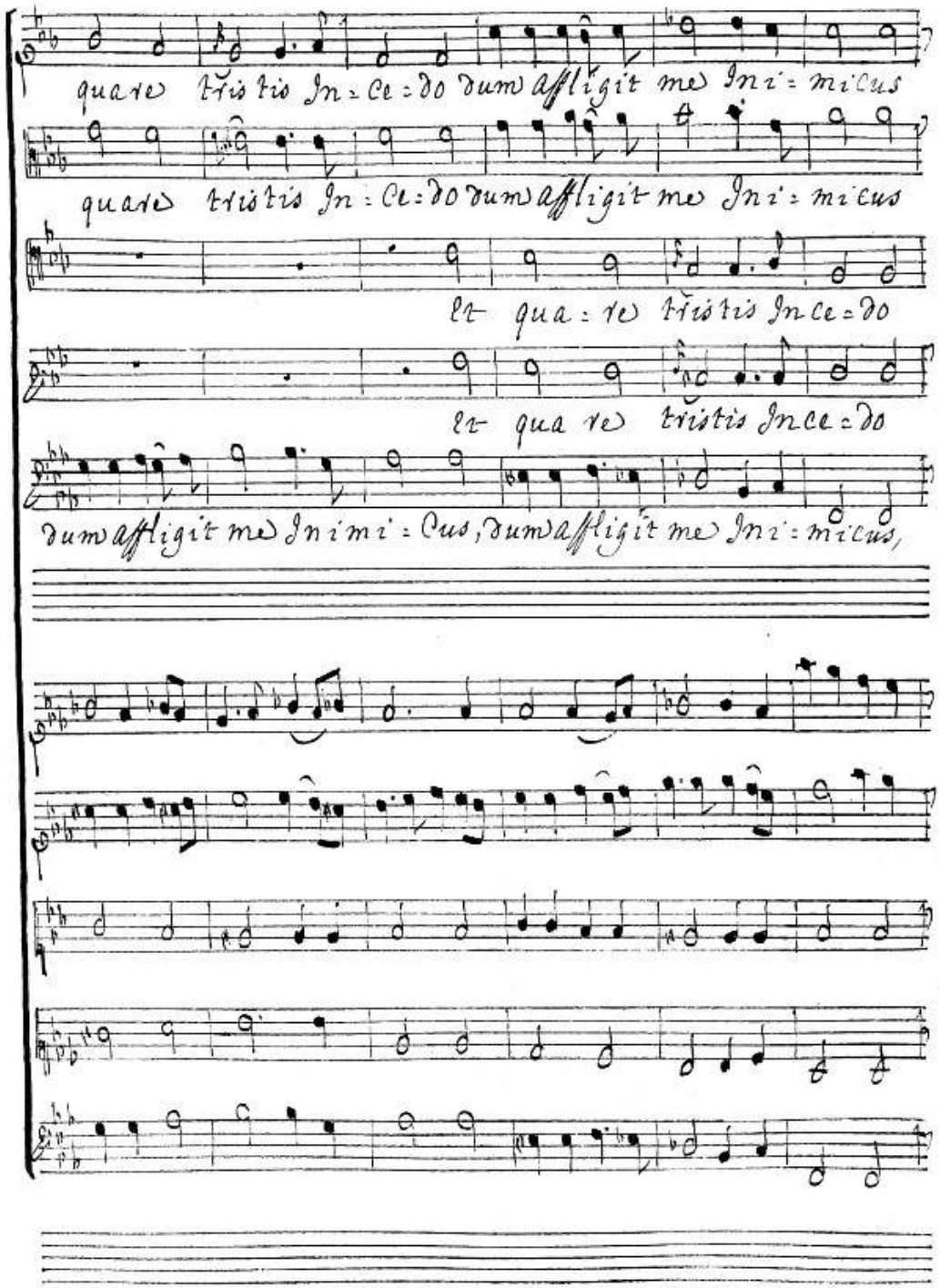
quare tristis In=ce=do dum affligit me Ini=micus
quare tristis In=ce=do dum affligit me Ini=micus
et qua=re tristis In ce=do
et qua re tristis In ce=do
dum affligit me Ini mi=cus, dum affligit me Ini=micus,

dum affligit me Ini=mi....Cus: Et quare tristis Ince=

dum affligit me Inimi.....Cus:

dum affligit me Inimi....Cus: Et quare tristis Ince=

dum affligit me Ini=mi=Cus:

dum affligit me Ini=mi....Cus:

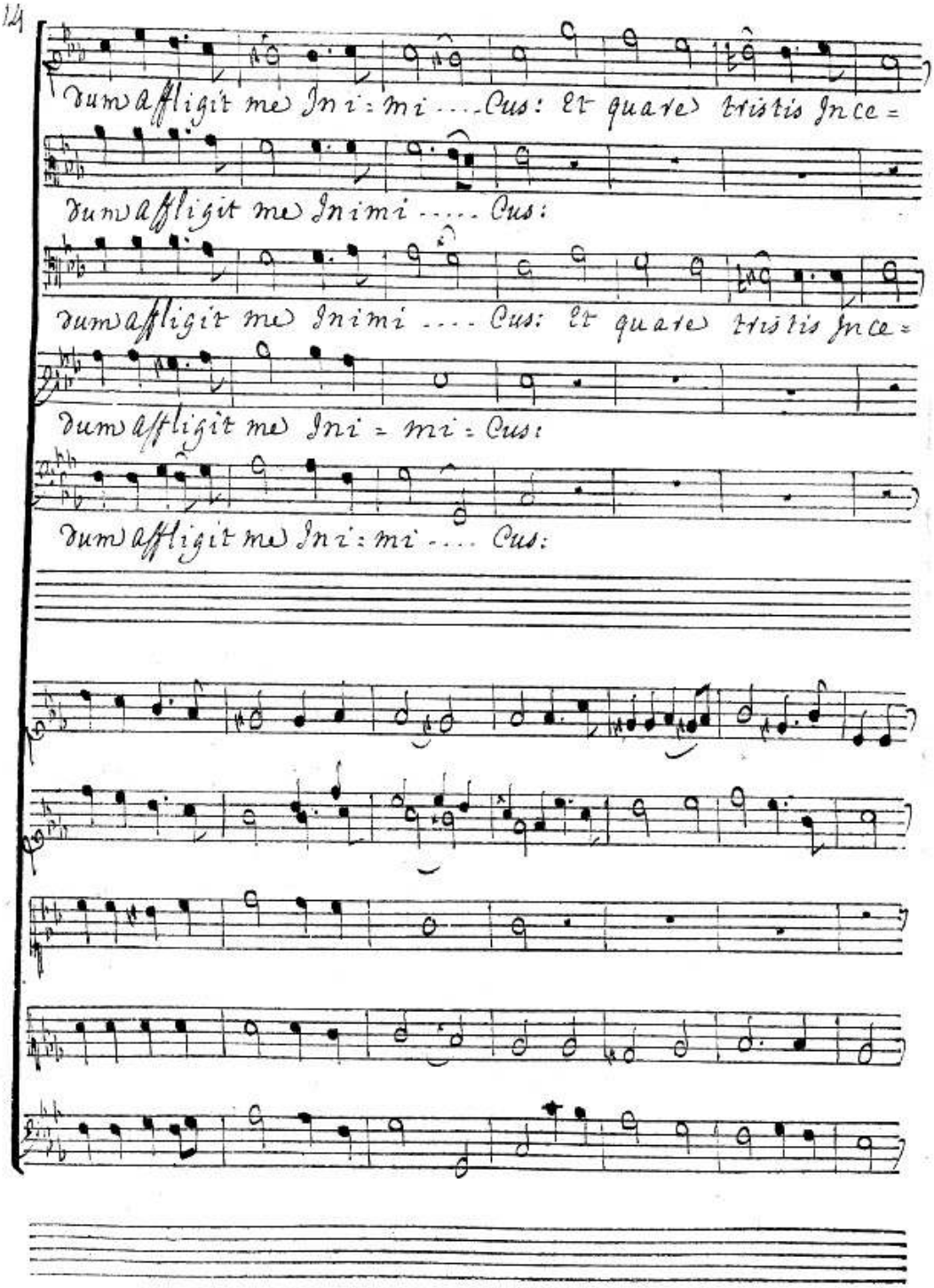

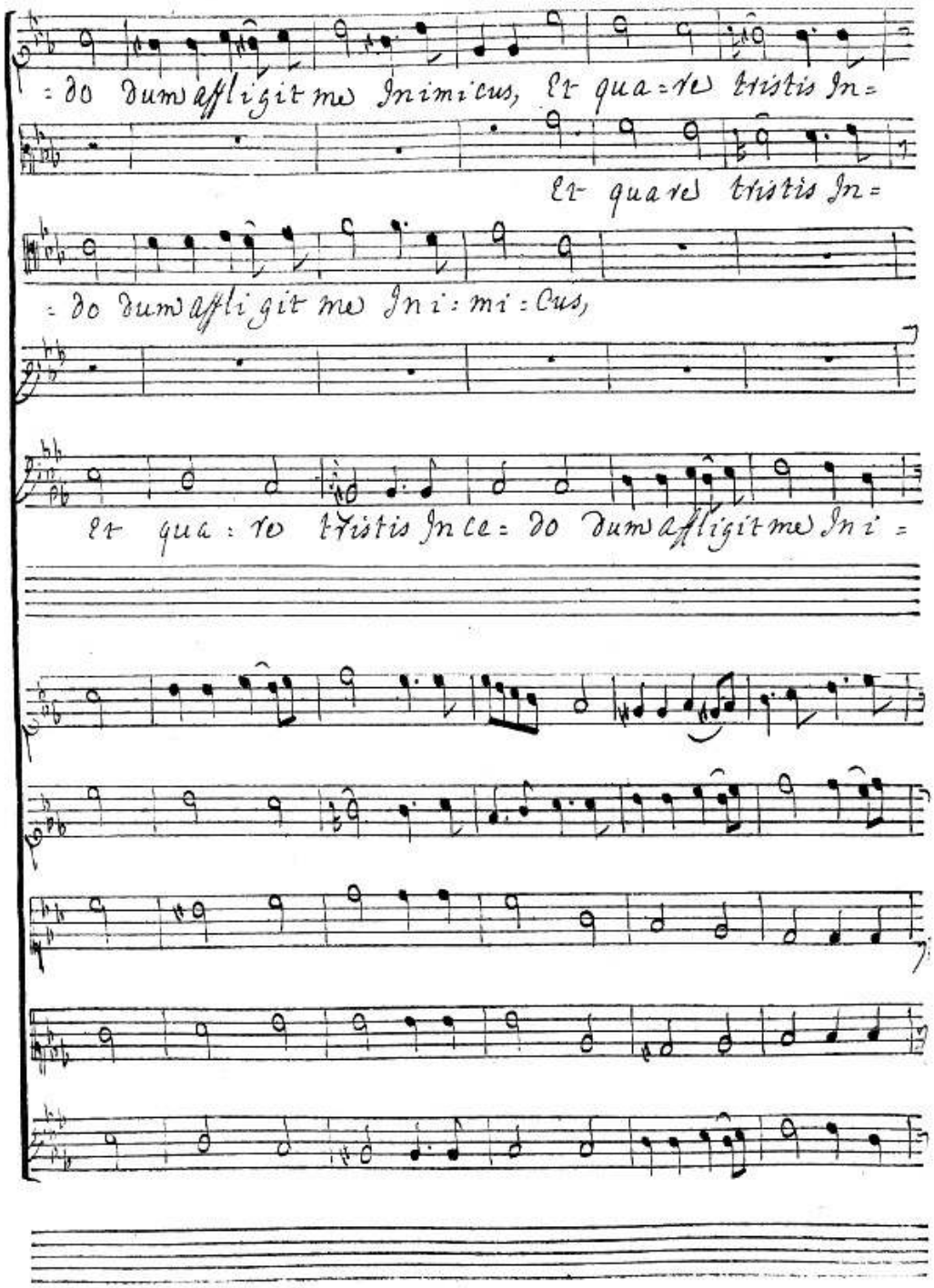
=do dum affligit me Inimicus, Et qua=re tristis In=
Et quare tristis In=
=do dum affligit me Ini=mi=cus,
Et qua=re tristis In ce=do dum affligit me Ini=

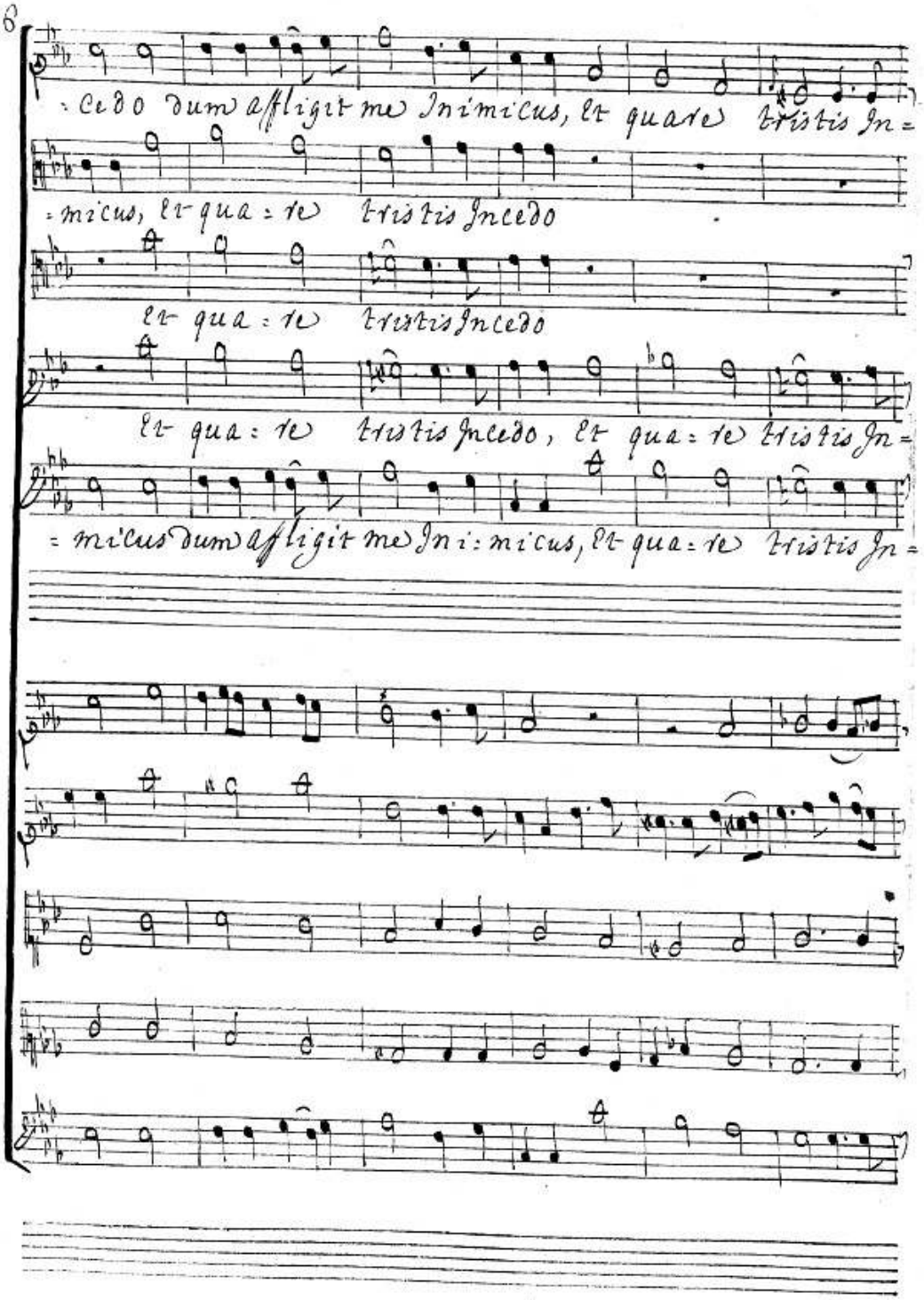
: cedo dum affligit me Inimicus, et quare tristis In=
=micus, et qua=re tristis Incedo
et qua=re tristis Incedo
et qua=re tristis Incedo, et qua=re tristis In=
=micus dum affligit me Ini:micus, et qua=re tristis In=

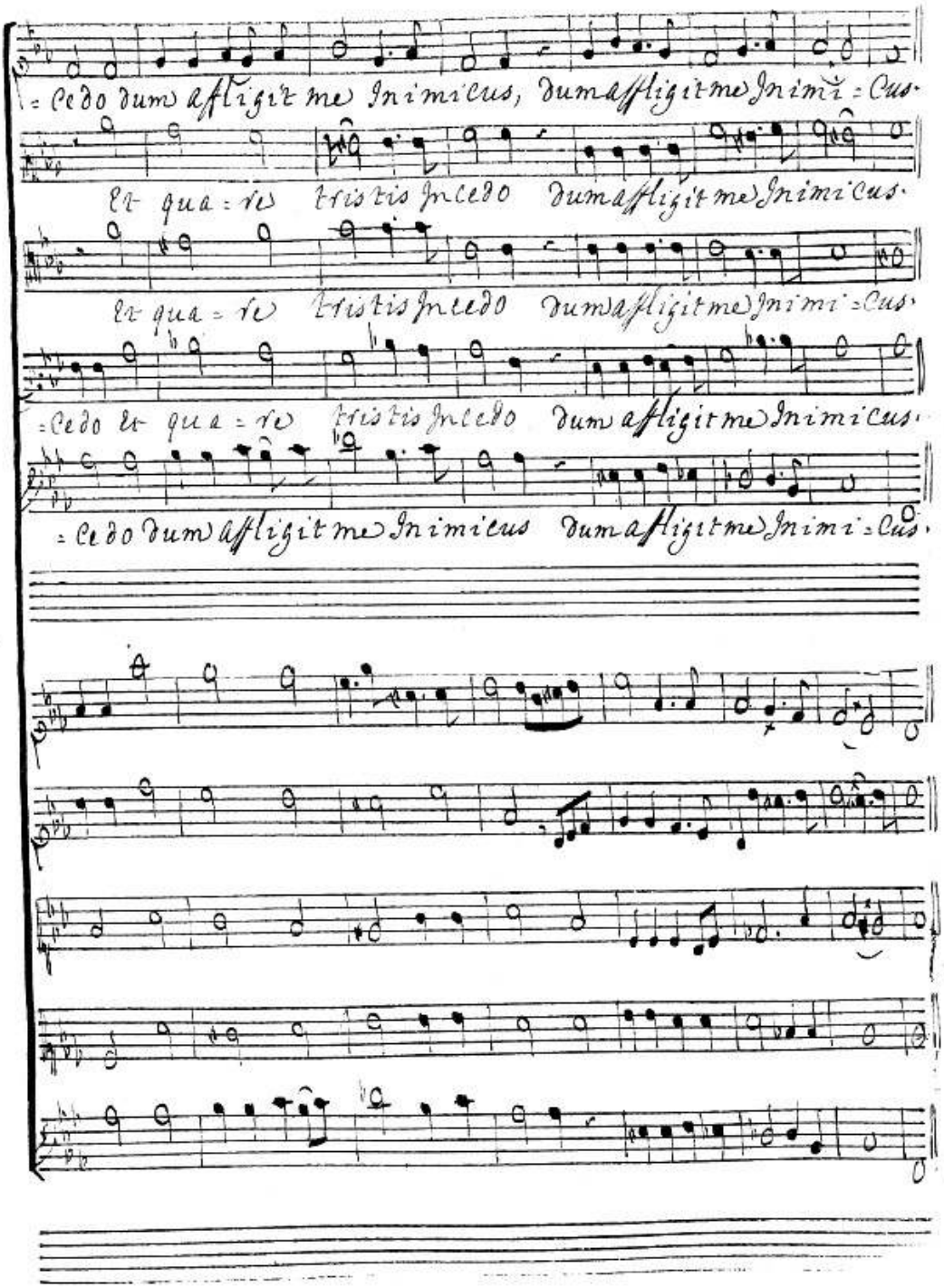
=cedo dum afligit me Inimicus, dum afligit me Inimi=cus.
Et qua=re tristis Incedo dum afligit me Inimicus.
Et qua=re tristis Incedo dum afligit me Inimi=cus.
=cedo Et qua=re tristis Incedo dum afligit me Inimicus.
=cedo dum afligit me Inimicus dum afligit me Inimi=cus.

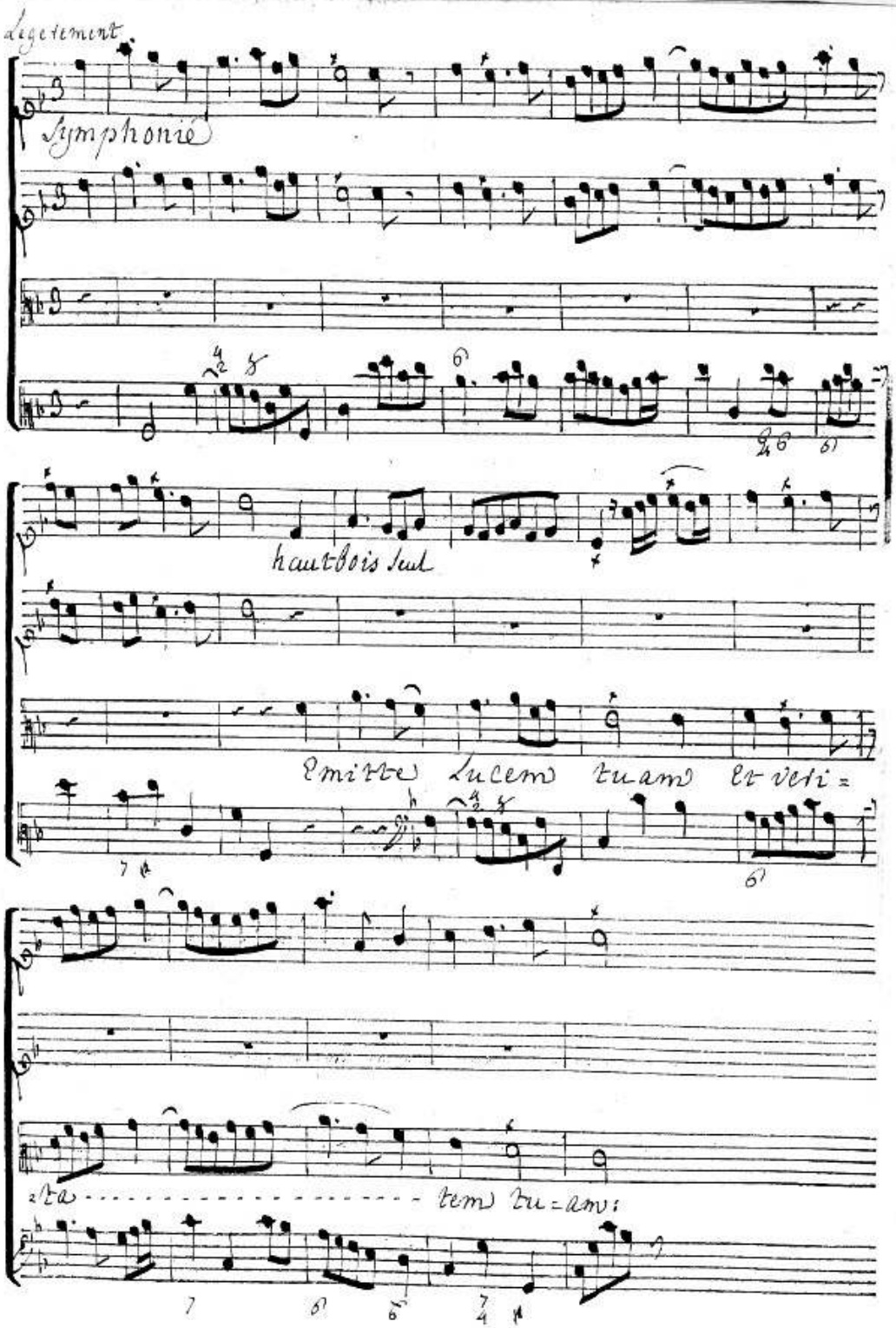
legerement
Symphonie
hautbois seul
Emitte lucem tuam et veri=
ta tem tu=am:

Petit chœur

Emitte lucem tuam et veritatem

Emitte lucem tuam et veritatem

Tous

Tous

tem tu = = am.

tem tu = = am.

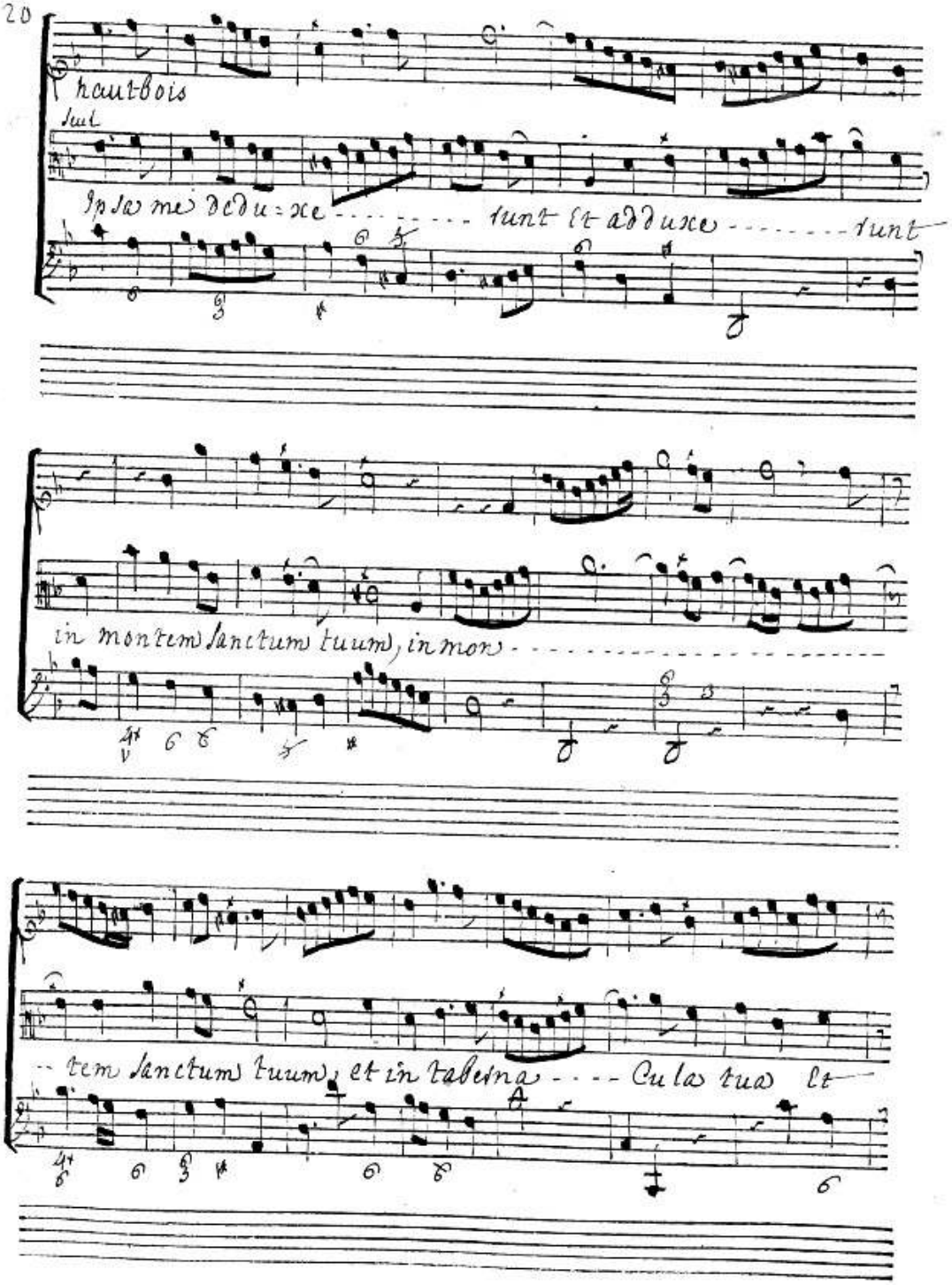
hautbois
seul
Ipsa me dedu=xe ..... runt et adduxe ..... runt
in montem sanctum tuum, in mon .....
.. tem sanctum tuum, et in taberna .... Cula tua et

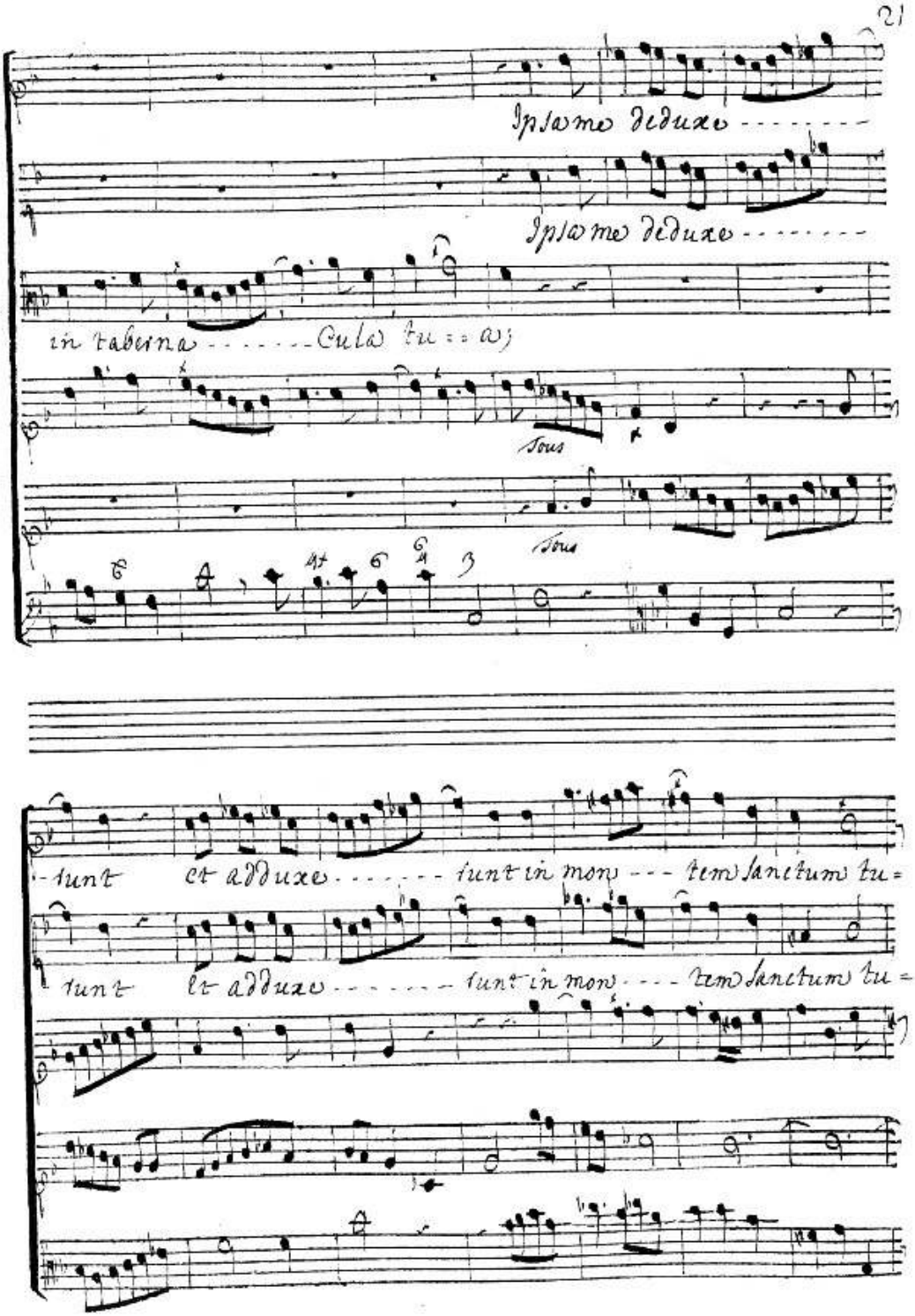
Ipsa me deduxe - - - - - - - -
Ipsa me deduxe - - - - - - - -
in taberna - - - - - - - Cula tu = = a;
Tous
Tous
- runt et adduxe - - - - - - - runt in mon - - - tem sanctum tu =
runt et adduxe - - - - - - - runt in mon - - - tem sanctum tu =

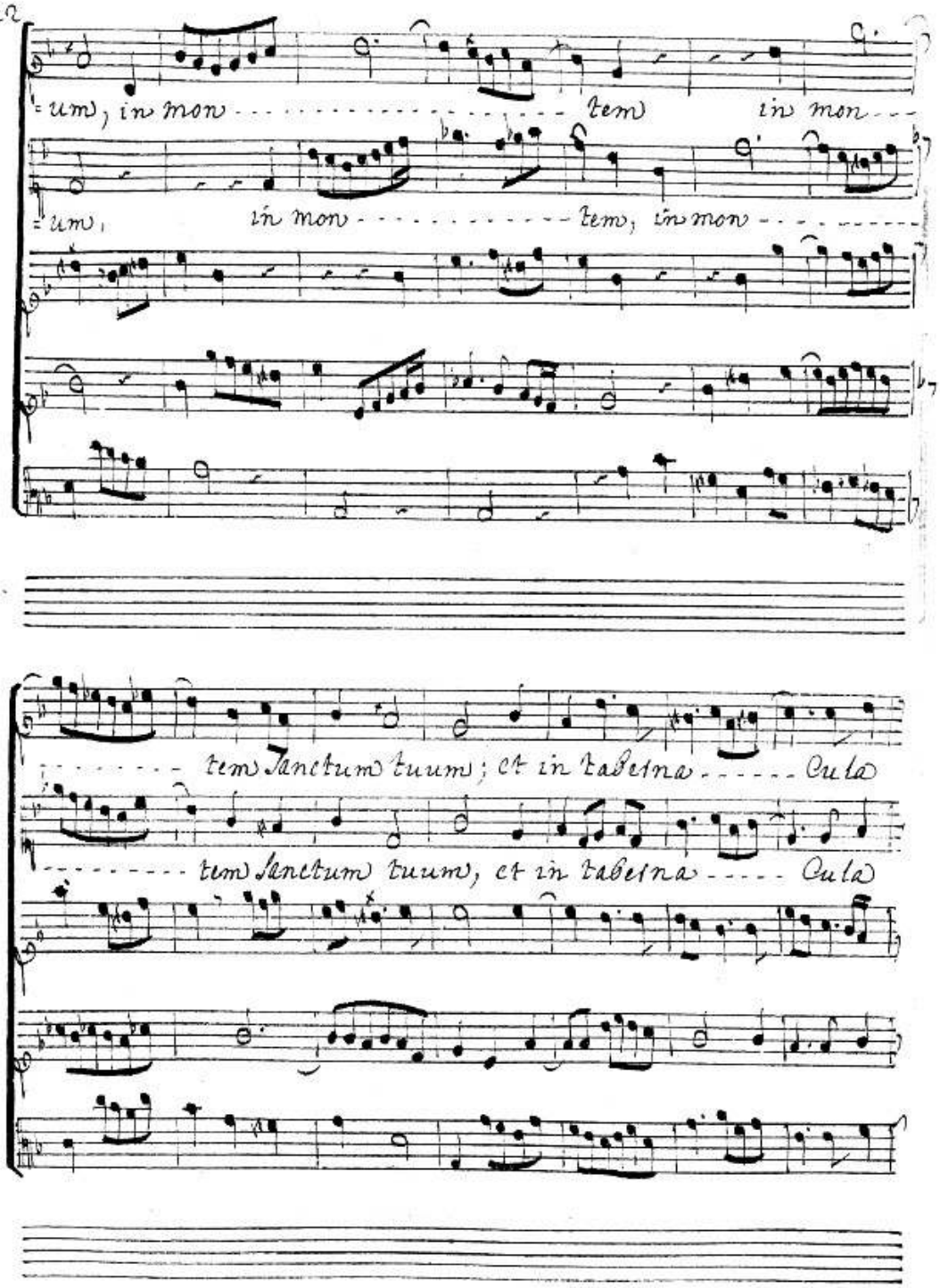
-um, in mon - tem in mon - - -
-um, in mon - - - - - - - - - - - - - - tem, in mon - - - - - - - - - -
- - - - - - - - tem Sanctum tuum; et in taberna - - - - - Cula
- - - - - - - - tem Sanctum tuum, et in taberna - - - - Cula

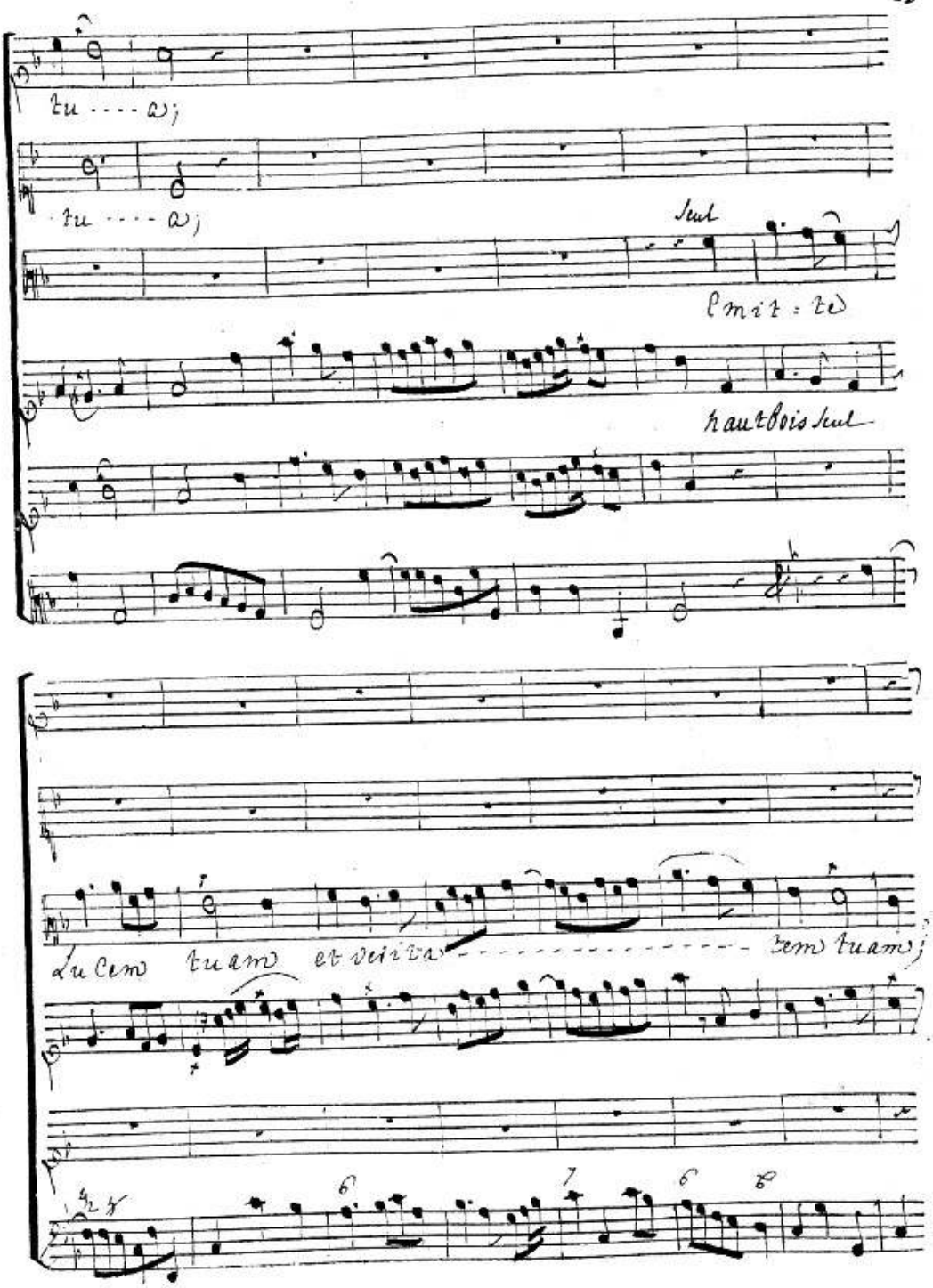
tu ---- es
tu ---- es
Seul
mit : te
hautbois seul
lucem tuam et veritatem tuam;

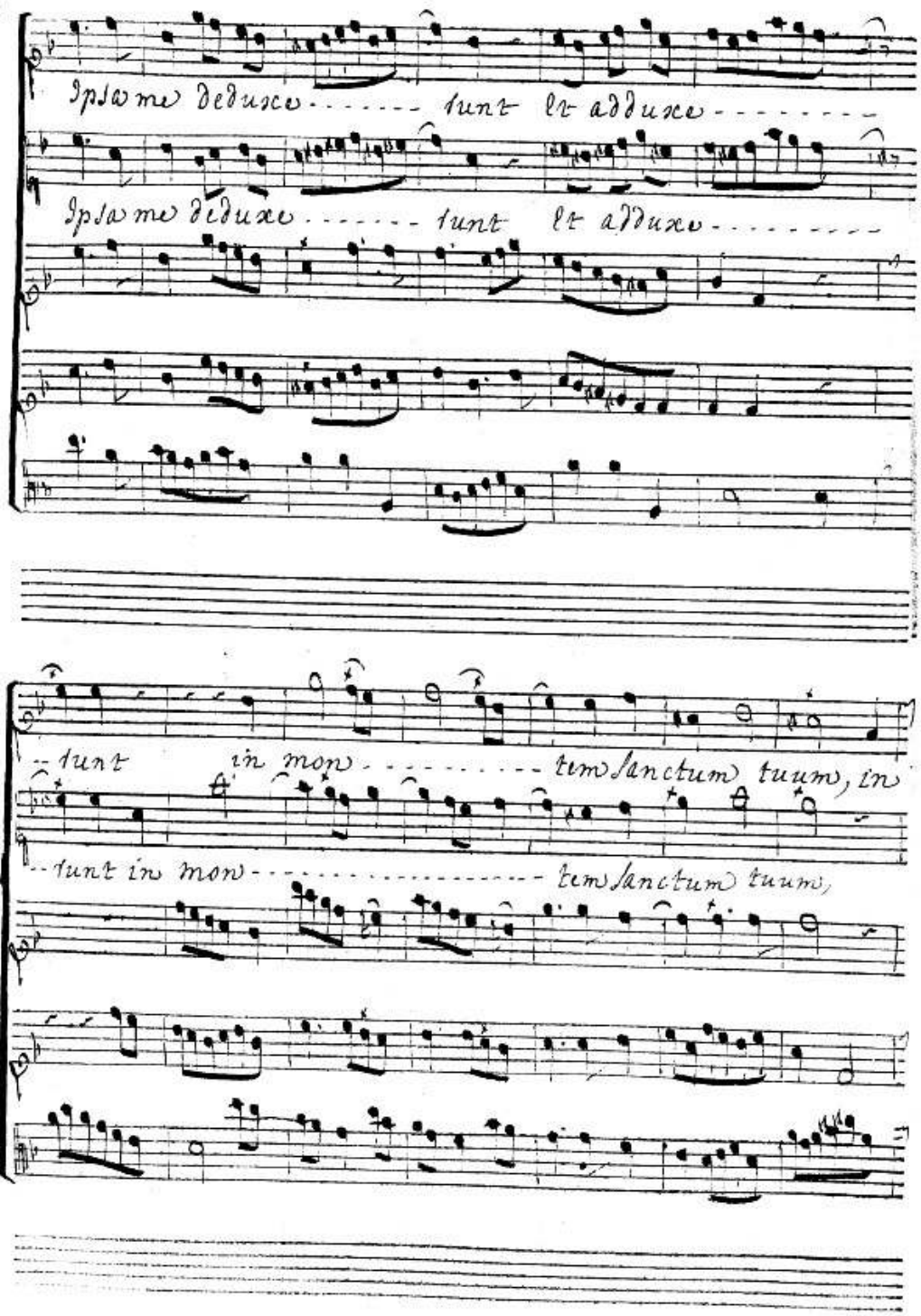
Ipsa me deduxe- - - - - - runt et adduxe- - - - - - - -
Ipsa me deduxe- - - - - - runt et adduxe- - - - - - - -
- runt in mon- - - - - - - - - - - - tem sanctum tuum, in
- runt in mon- tem sanctum tuum,

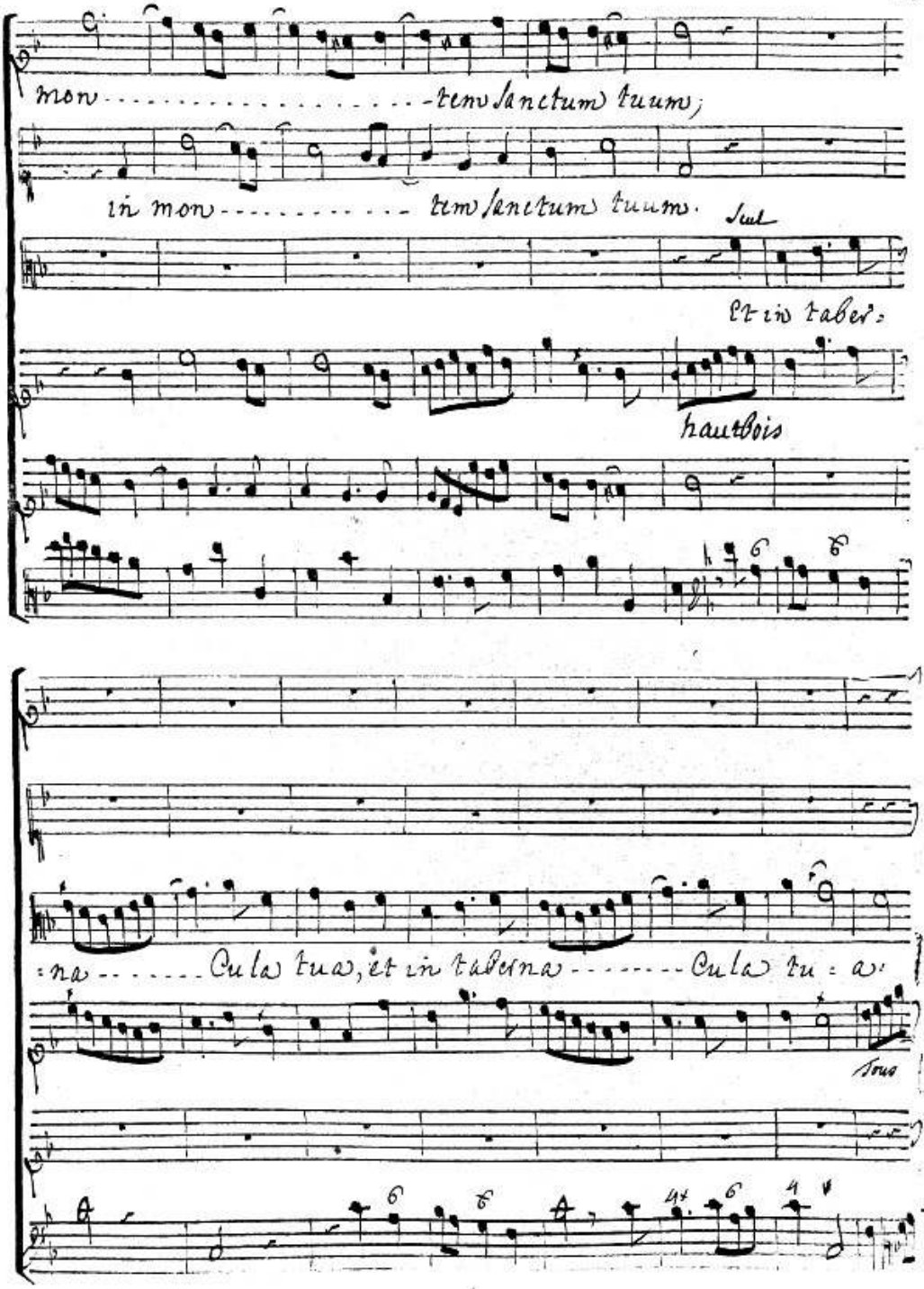
mon - tem sanctum tuum;
in mon - - - - - - - - - - - tem sanctum tuum.
Seul
et in taber:
hautbois
:na - - - - - - Cula tua, et in taberna - - - - - - - Cula tu : a:
Tous

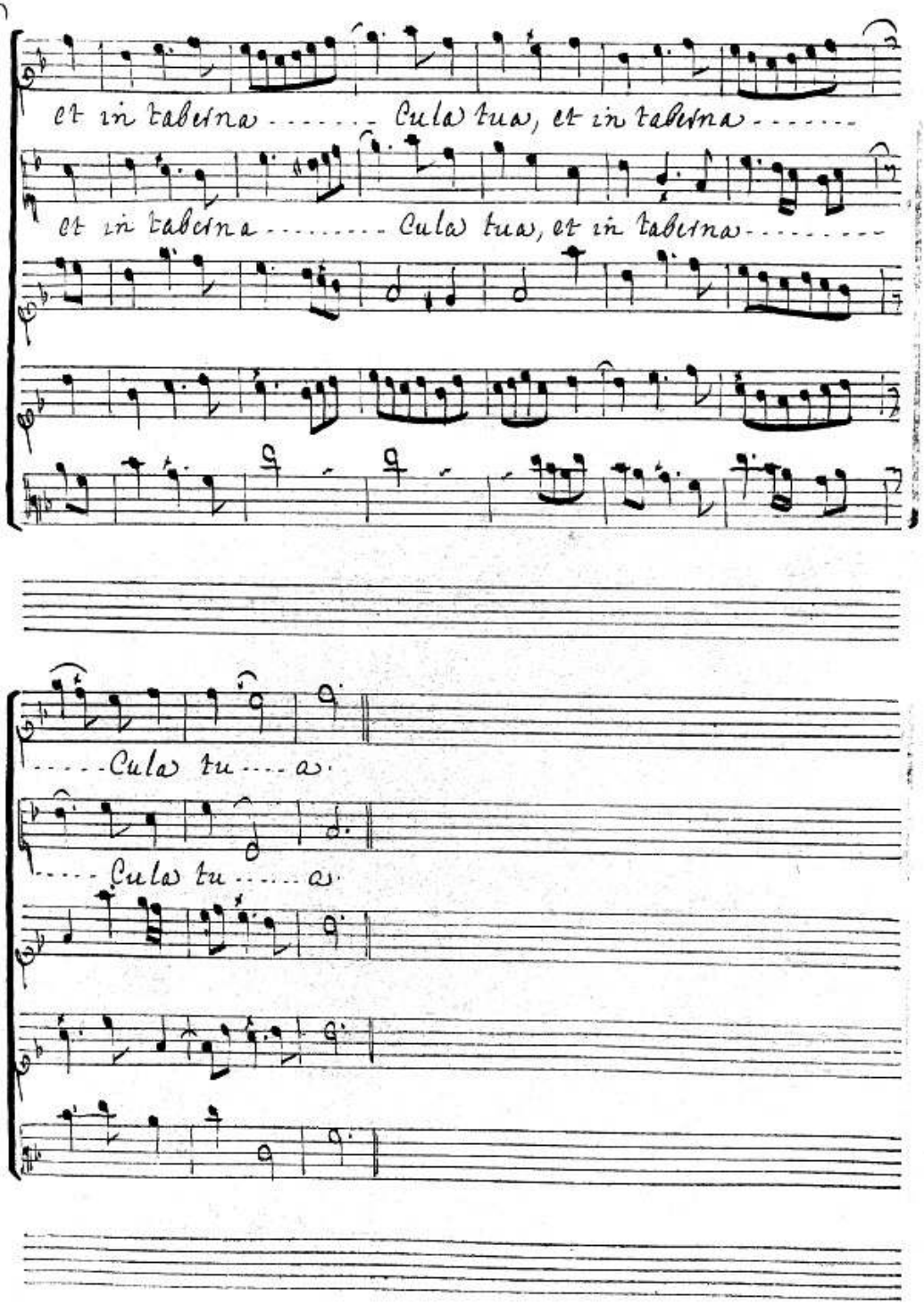
et in taberna ..... Culo tuo, et in taberna .....
et in taberna ..... Culo tuo, et in taberna .....
.....Culo tu.....o.
.....Culo tu.....o.

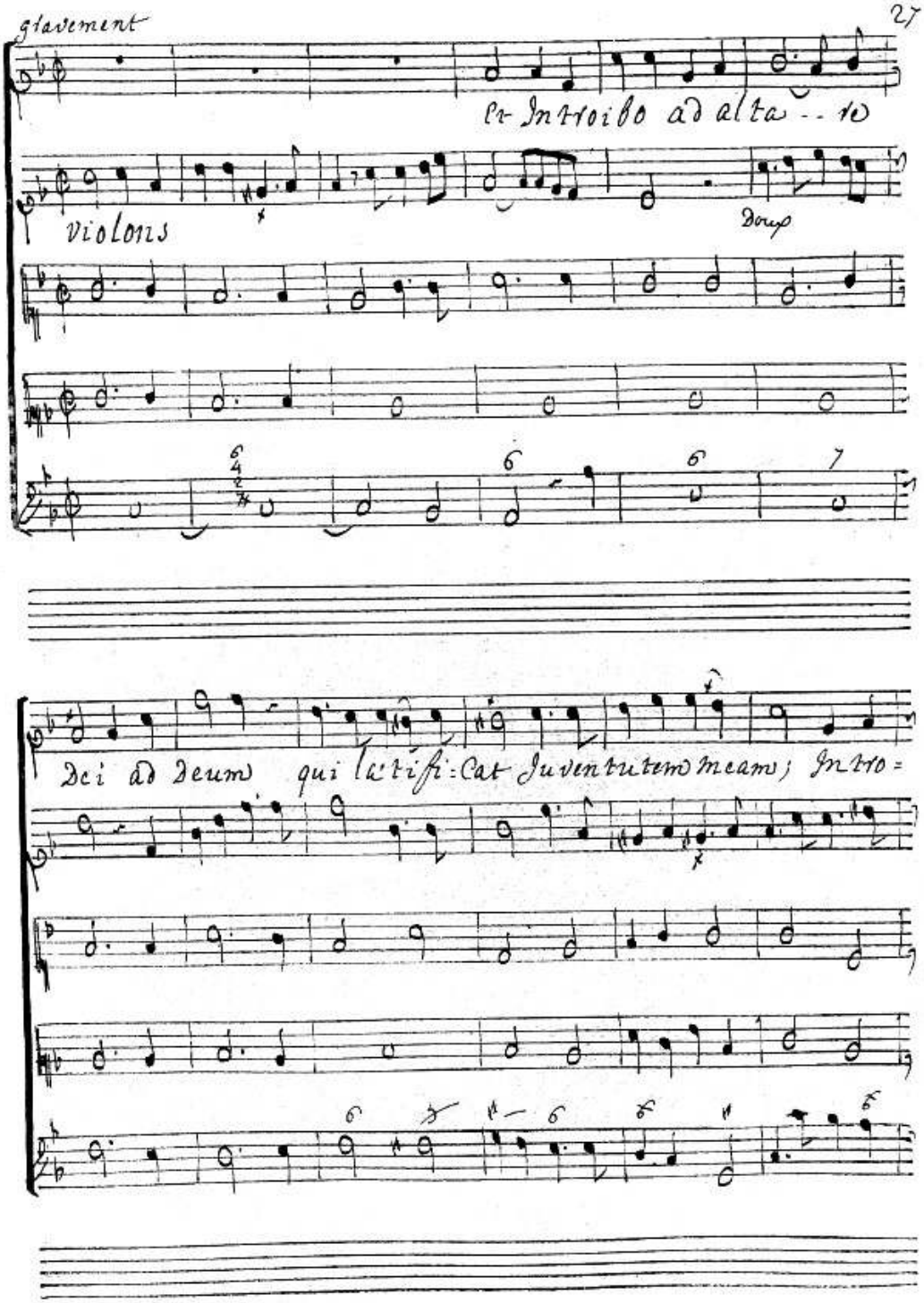
gravement
Et Introibo ad alta - - re
violons
Doux
Dei ad Deum qui lætifi=cat Juventutem meam; Intro=

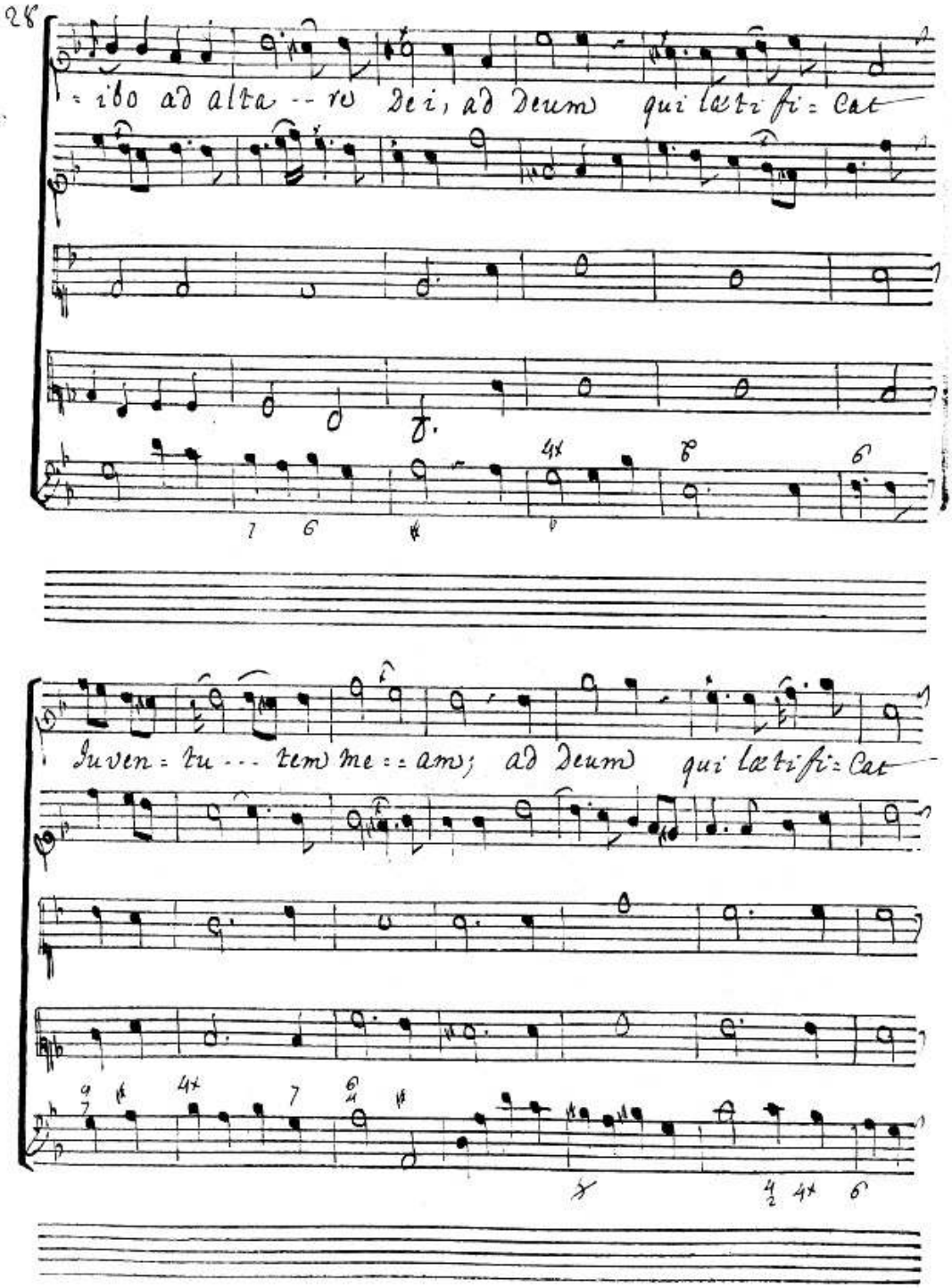
ibo ad alta -- re Dei, ad Deum qui lætifi = cat
Juven = tu --- tem me = am; ad Deum qui lætifi = cat

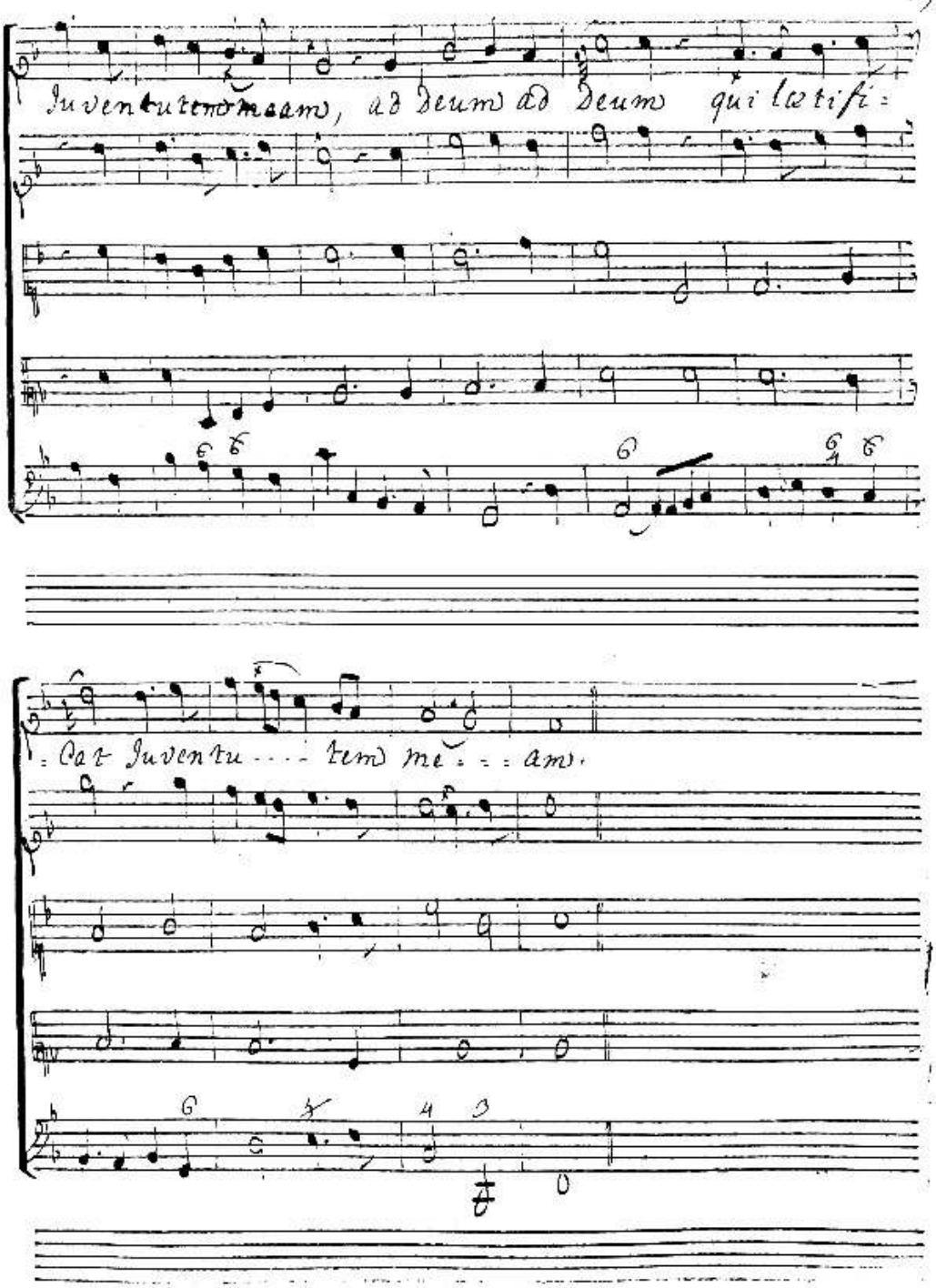
Juventutem meam, ad Deum ad Deum qui lætifi=
=cat Juventu---tem me=am.

Choeur

Tous

Confi-te-bor tibi in Cithara in Cithara

Tous

Confite-bor tibi in Cythara in Cythara, Deus

Tous

Tous

Tous

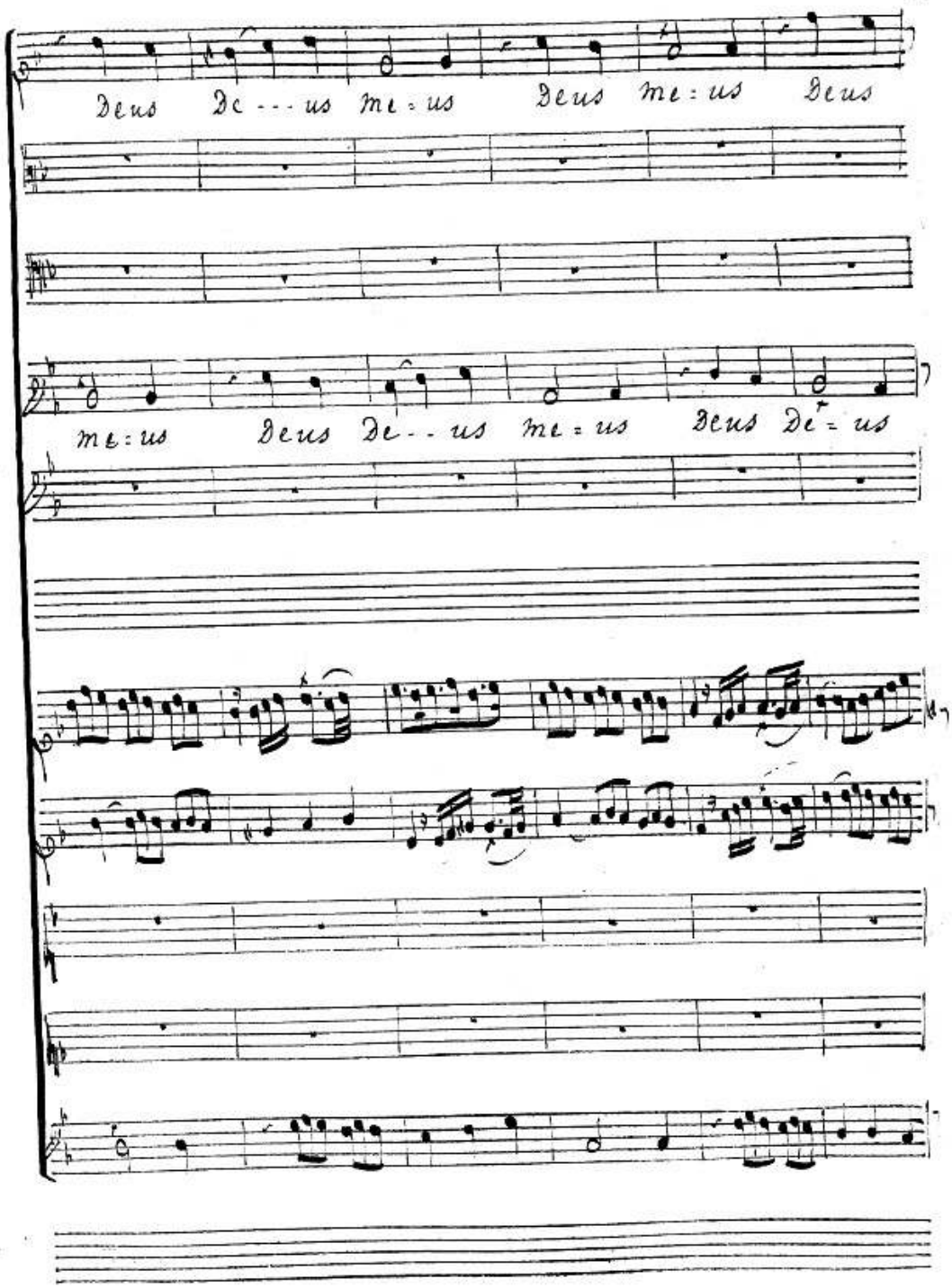
Deus De --- us me = us Deus me = us Deus
me = us Deus De - - us me = us Deus De = us

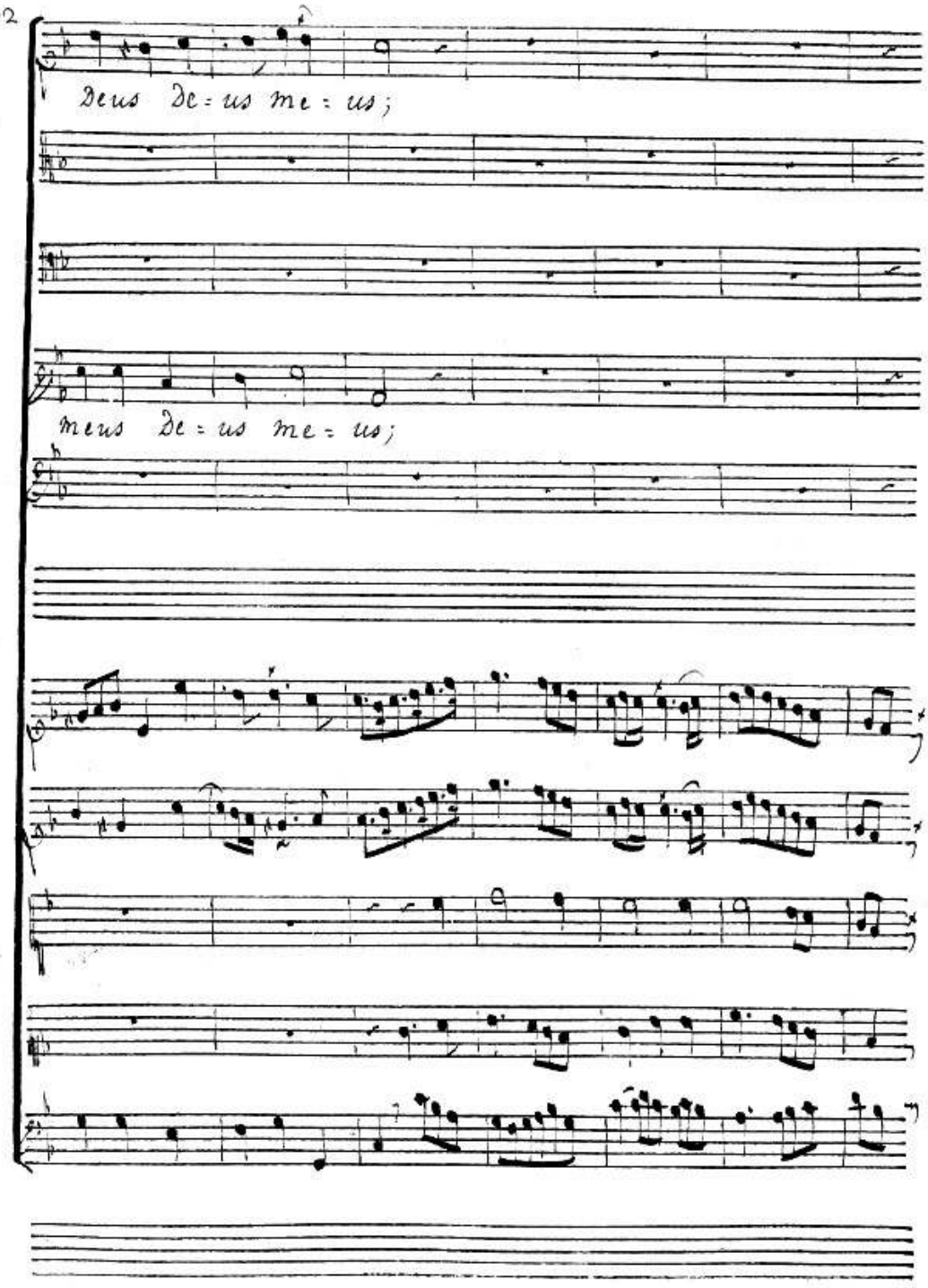
Deus de=us me=us;
meus de=us me=us;

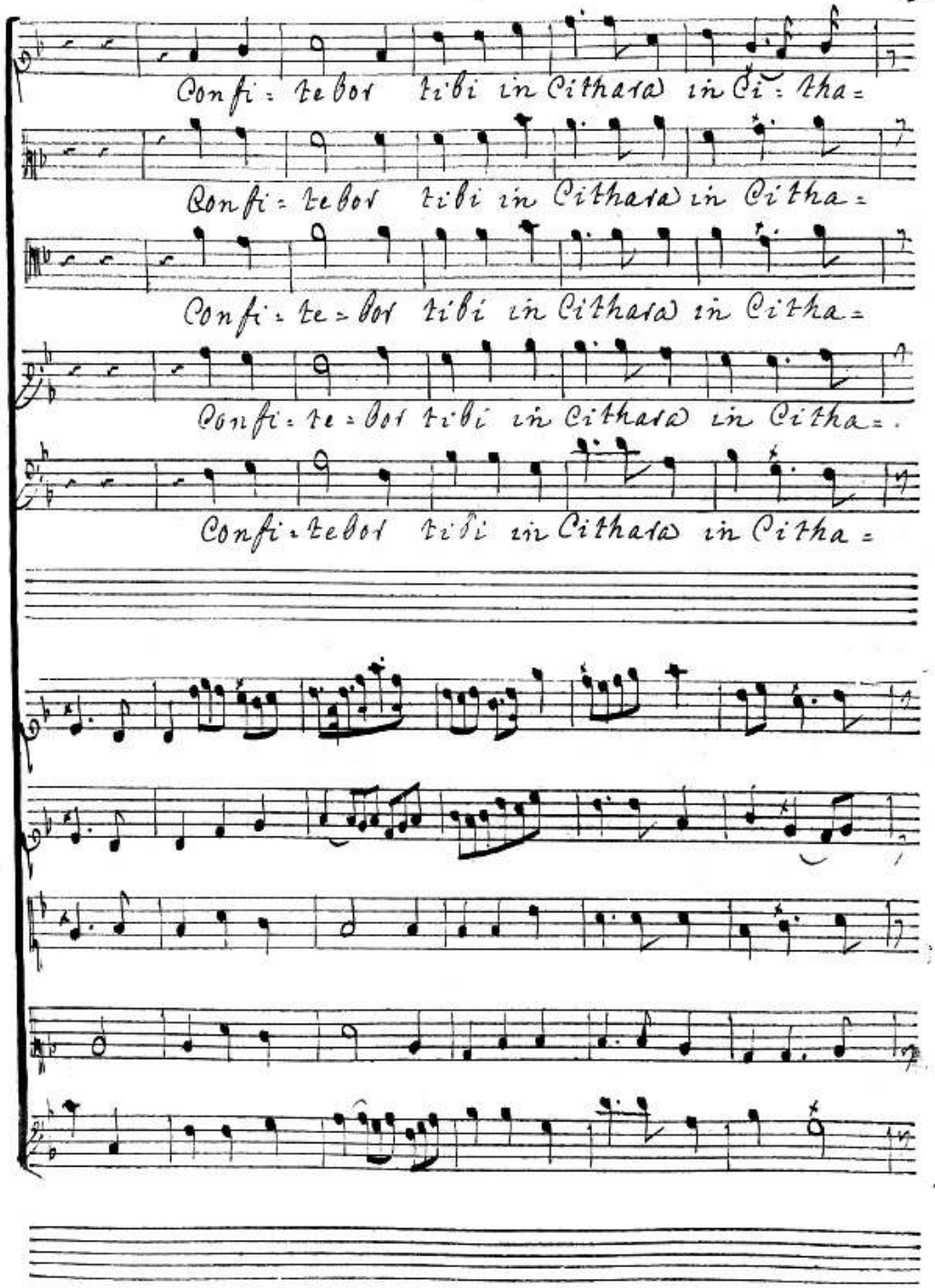
Confi = tebor tibi in Cithara in Ci = tha =
Confi = tebor tibi in Cithara in Citha =
Confi = te = bor tibi in Cithara in Citha =
Confi = te = bor tibi in Cithara in Citha =.
Confi = tebor tibi in Cithara in Citha =

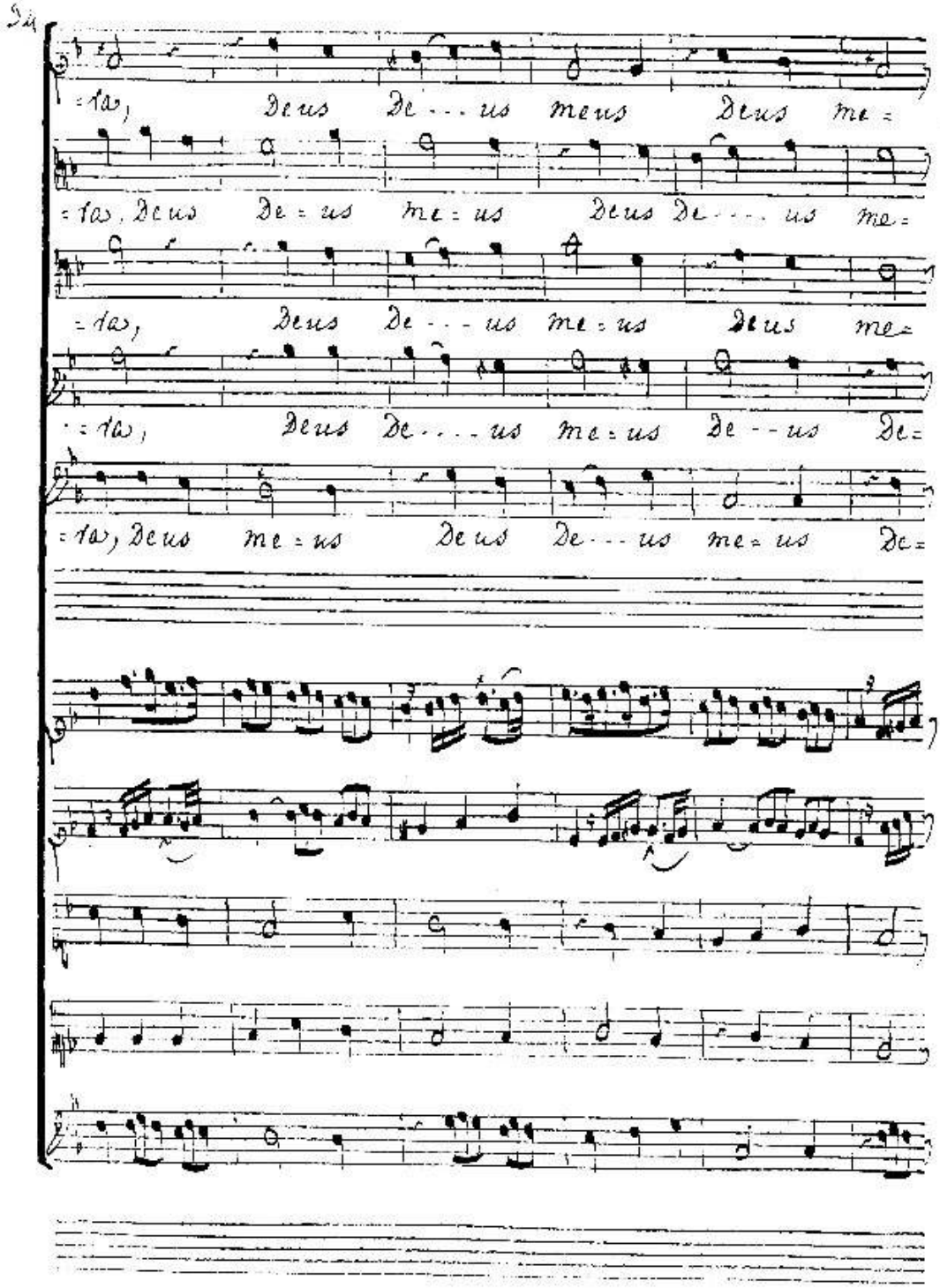
Da
=tus, Deus De . . . us meus Deus me =
=tus, Deus De = us me = us Deus De . . . . us me =
=tus, Deus De . . . us me = us Deus me =
=tus, Deus De . . . . us me = us De - - us De =
=tus, Deus me = us Deus De . . . us me = us De =

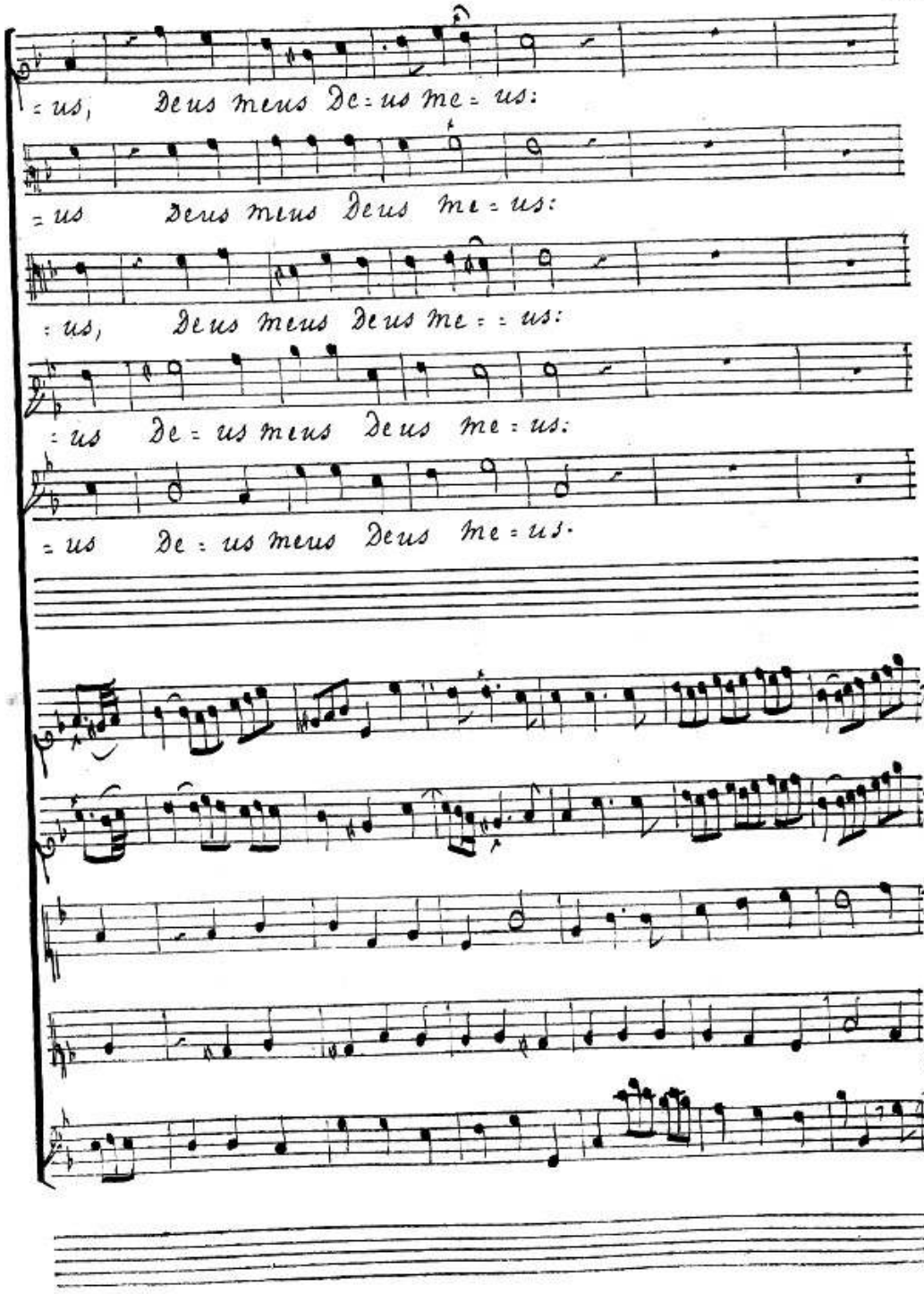
=us, Deus meus De=us me=us:
=us Deus meus Deus me=us:
=us, Deus meus Deus me=:us:
=us De=us meus Deus me=us:
=us De=us meus Deus me=us.

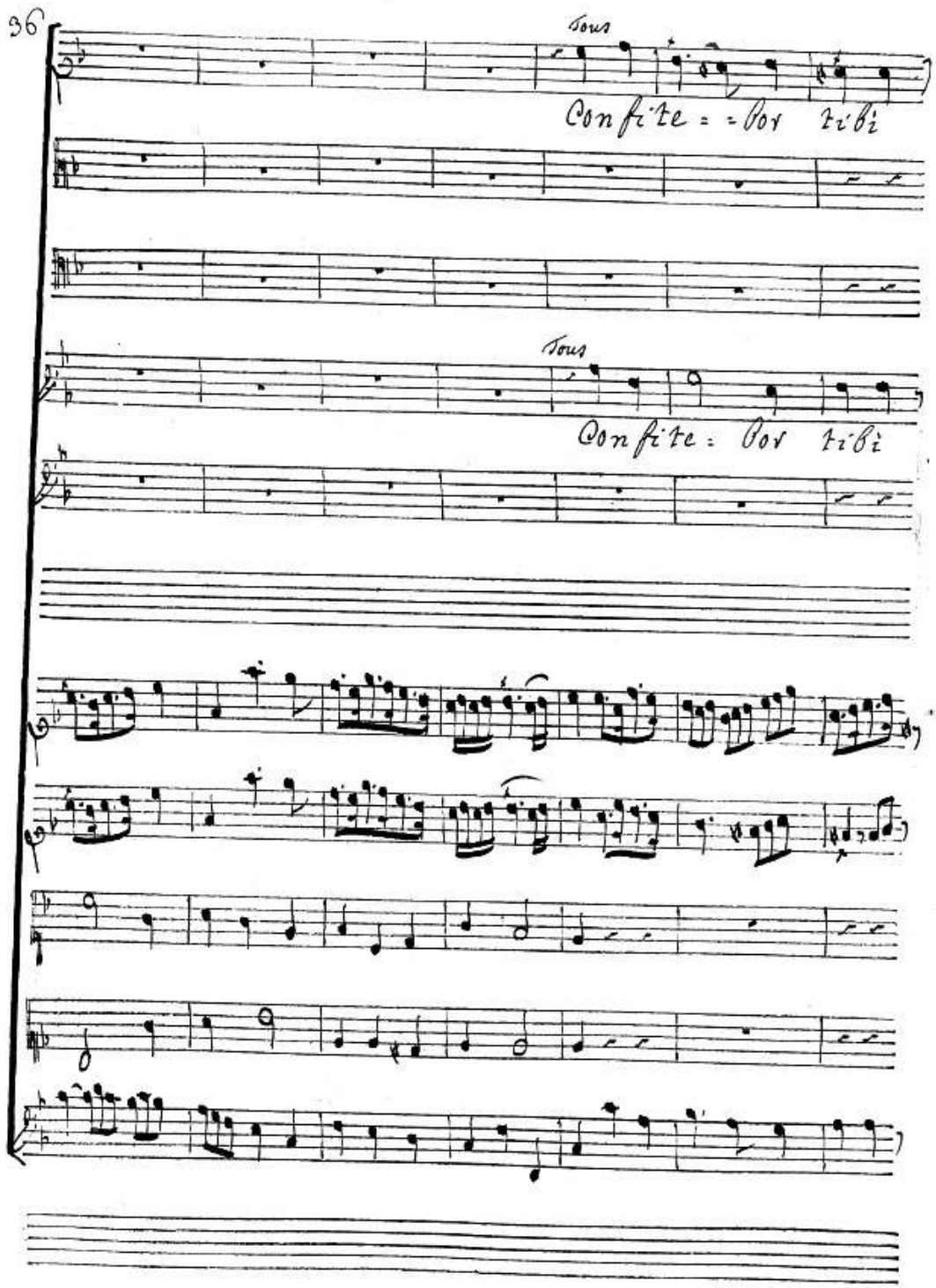
Tous
Confite = = bor tibi
Tous
Confite = bor tibi

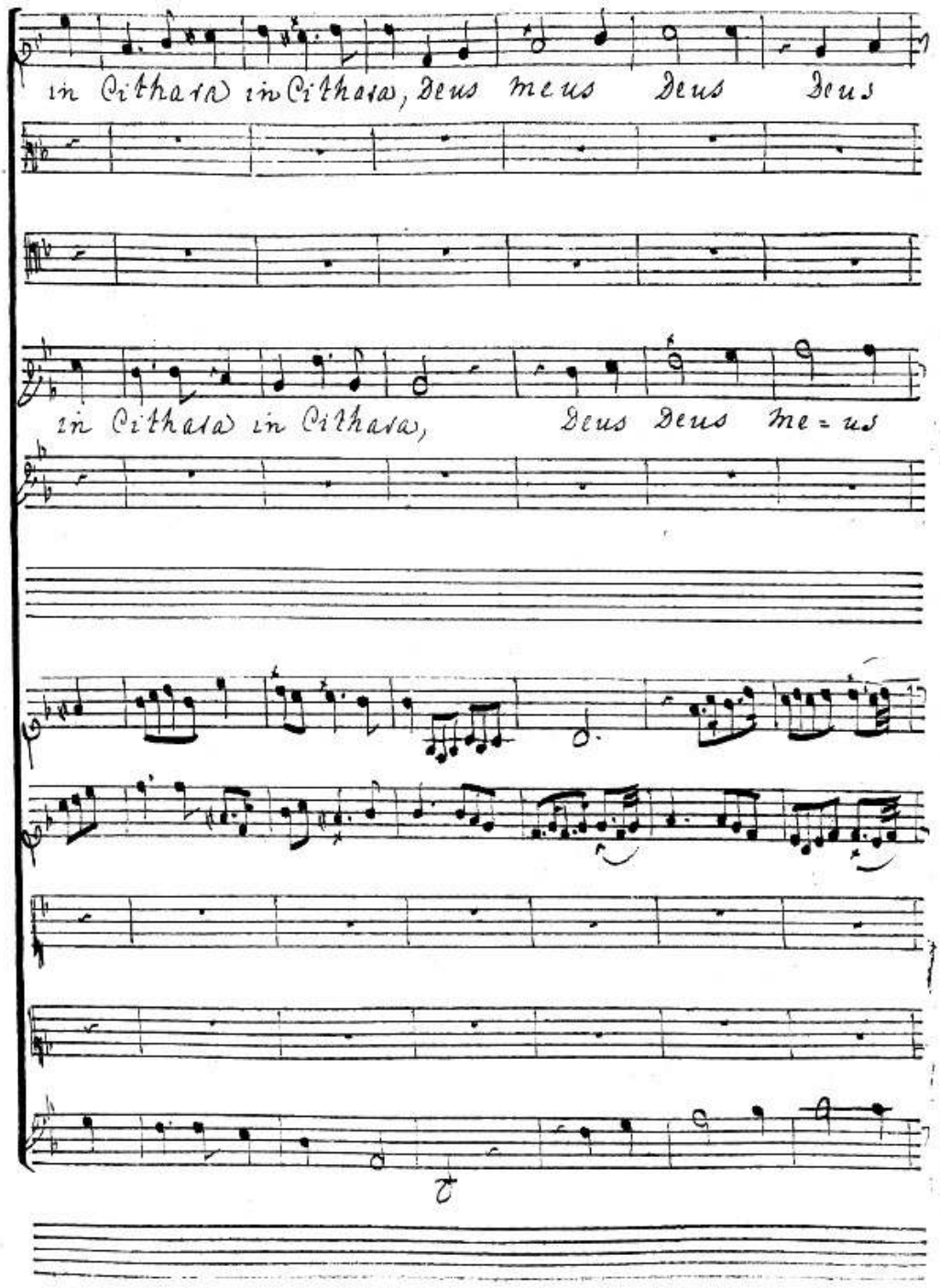
in Cithara in Cithara, Deus meus Deus Deus
in Cithara in Cithara, Deus Deus me = us

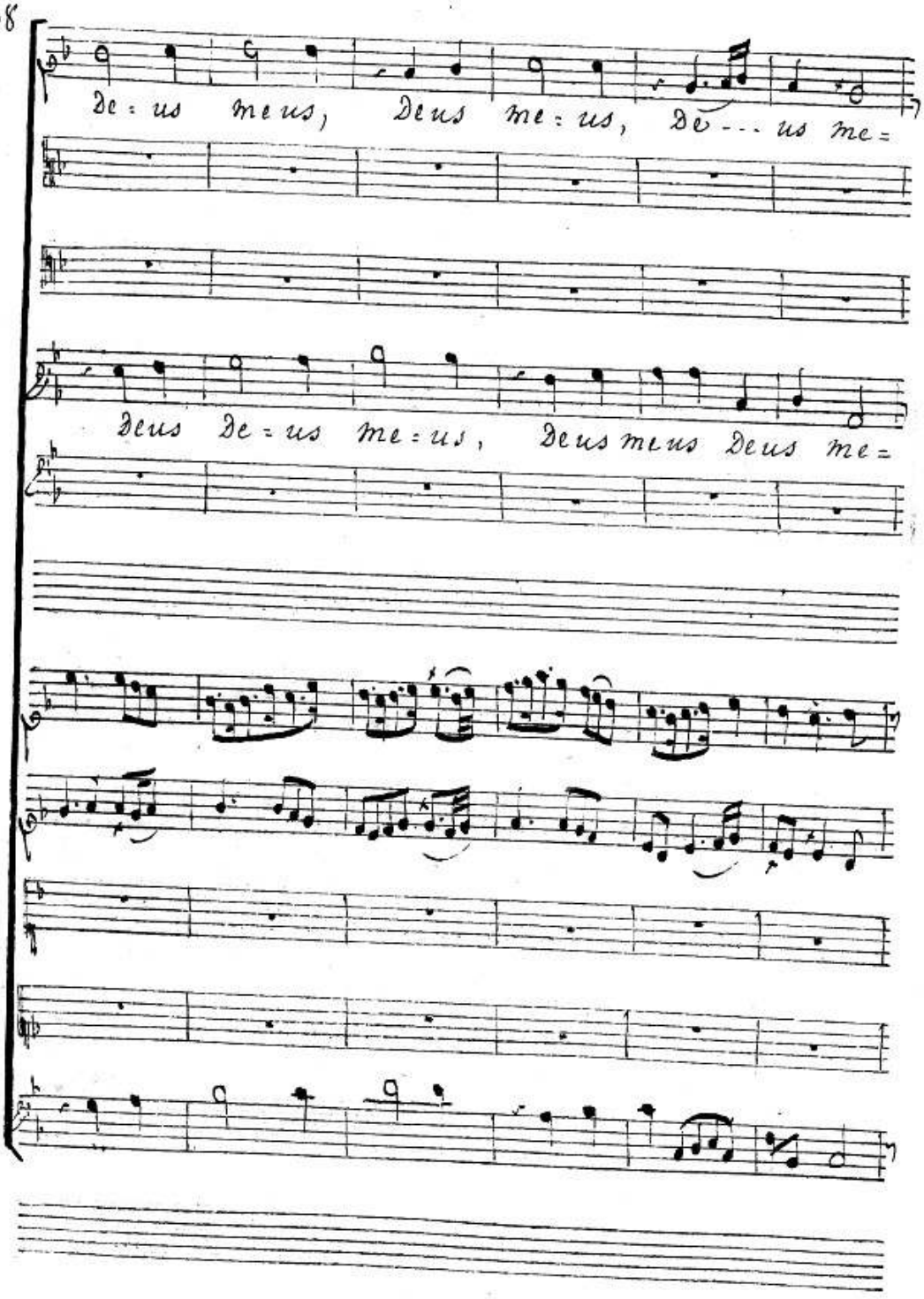
De : us meus, Deus me : us, De --- us me =
Deus De : us me : us, Deus meus Deus me =

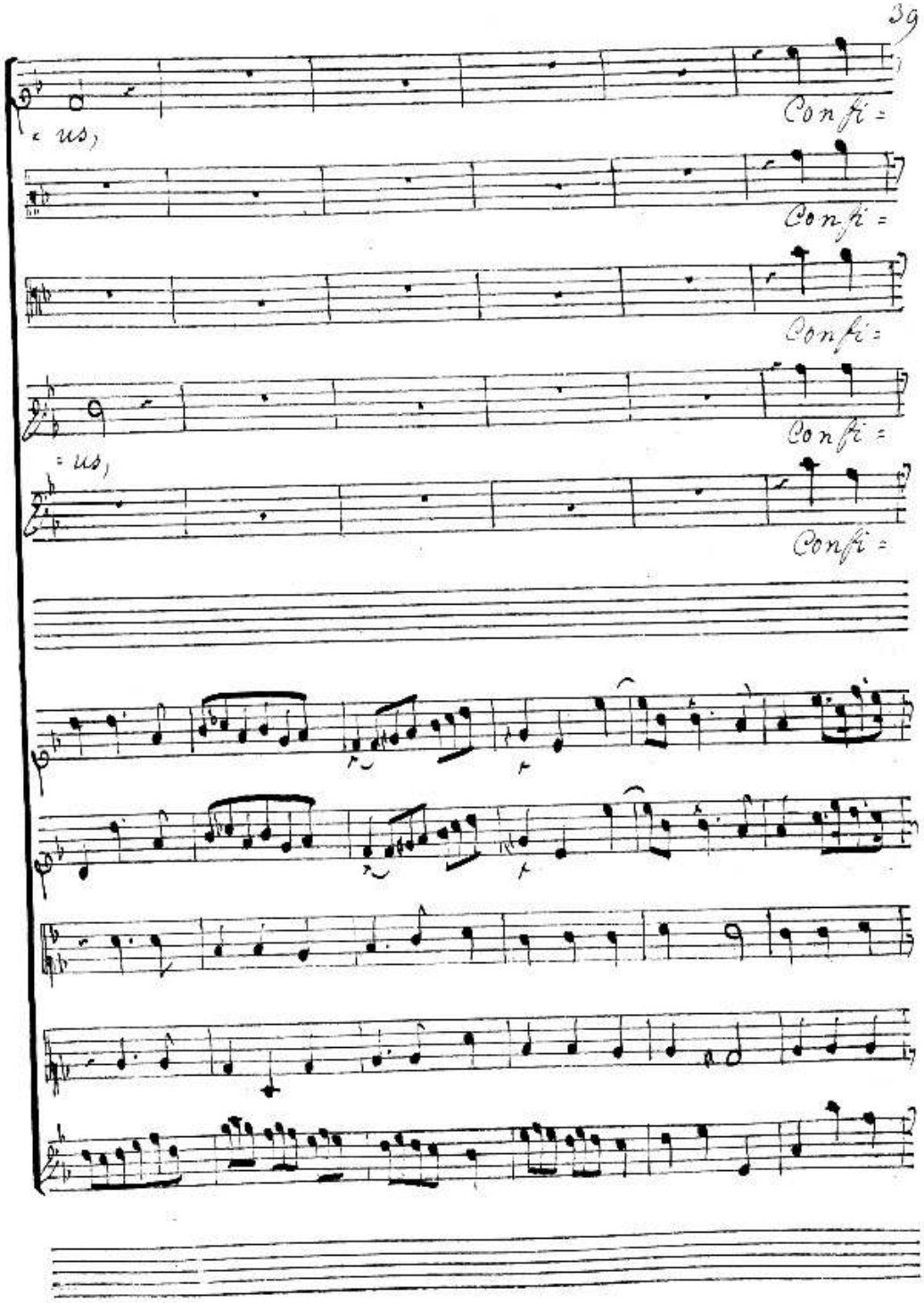
Confi =
Confi =
Confi =
Confi =
Confi =

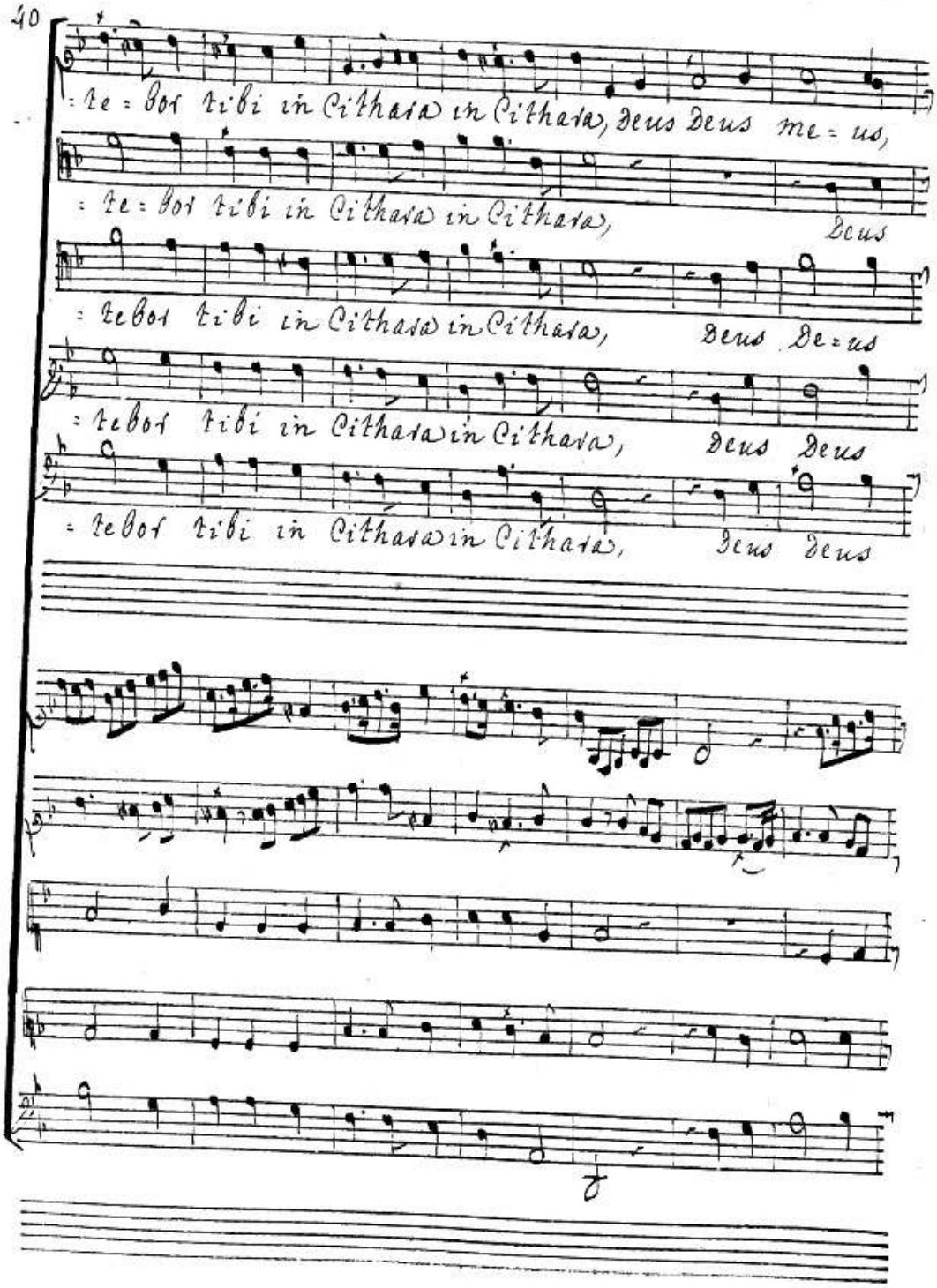
: Te = bor tibi in Cithara in Cithara, Deus Deus me = us,
: Te = bor tibi in Cithara in Cithara, Deus
: Te bor tibi in Cithara in Cithara, Deus De = us
: Te bor tibi in Cithara in Cithara, Deus Deus
: Te bor tibi in Cithara in Cithara, Deus Deus

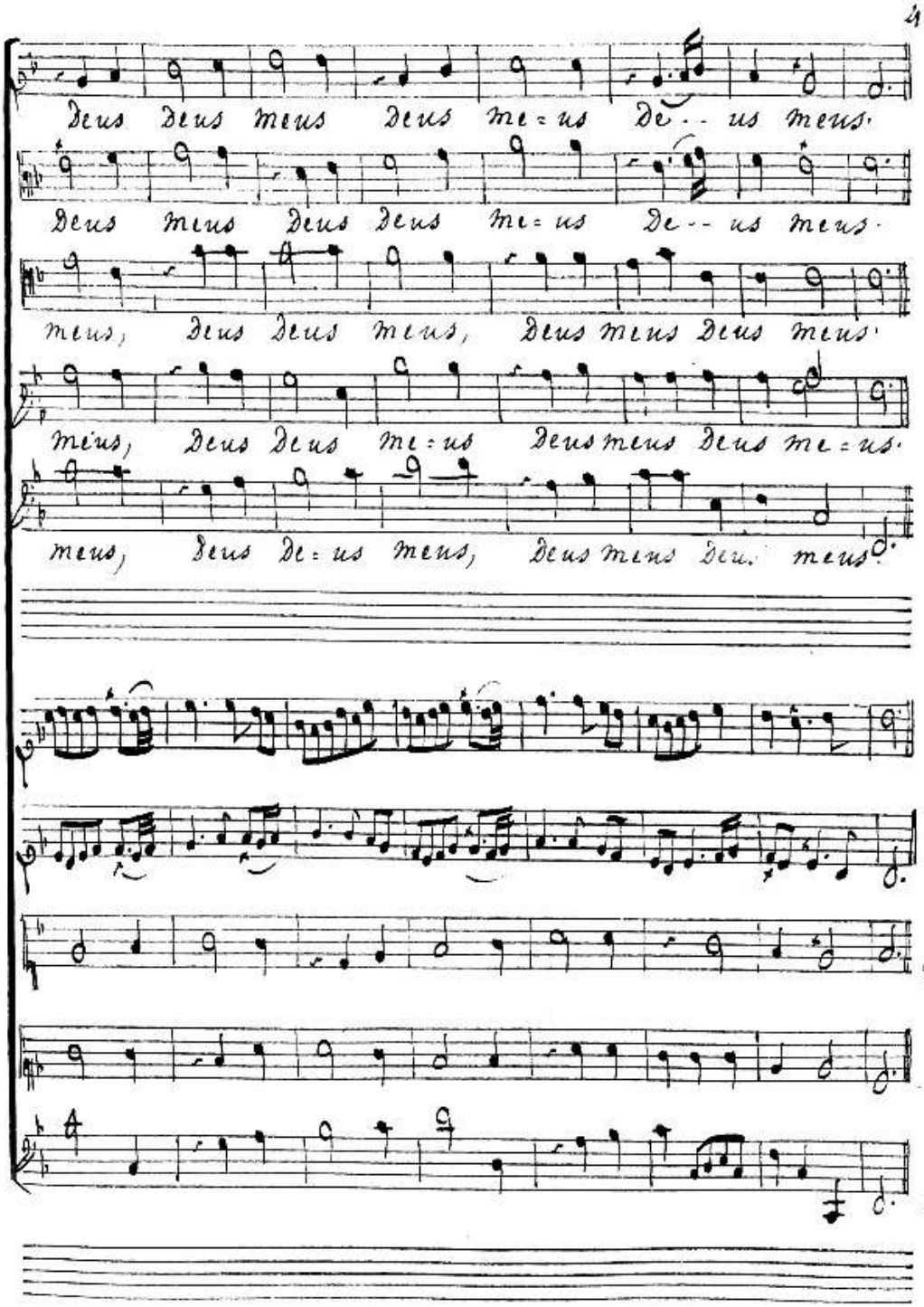
Deus Deus meus Deus me=us De-- us meus.
Deus meus Deus Deus me=us De-- us meus.
meus, Deus Deus meus, Deus meus Deus meus.
meus, Deus Deus me=us Deus meus Deus me=us.
meus, Deus De=us meus, Deus meus Deu. meus.

42 Lentement

Ritournelle

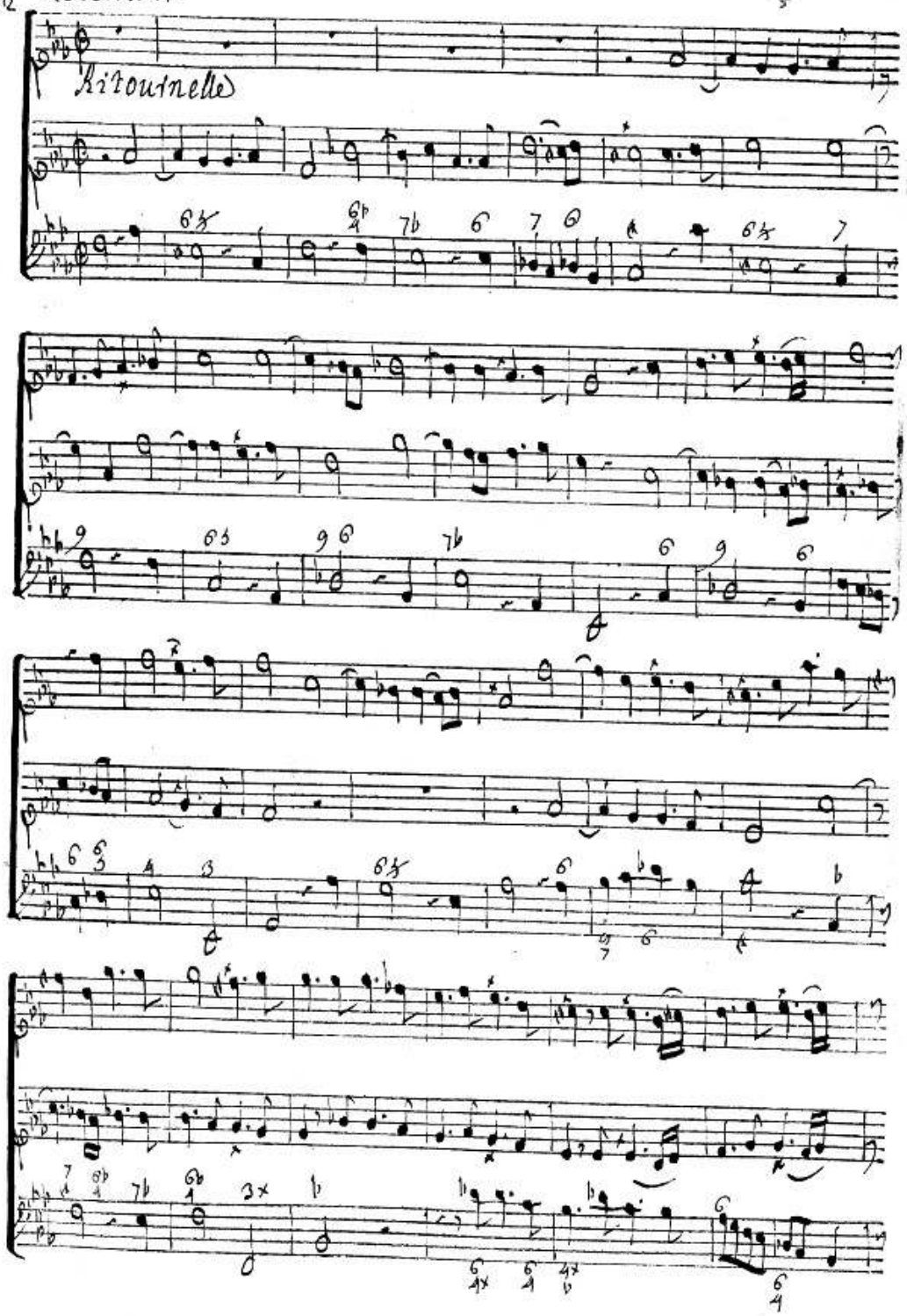

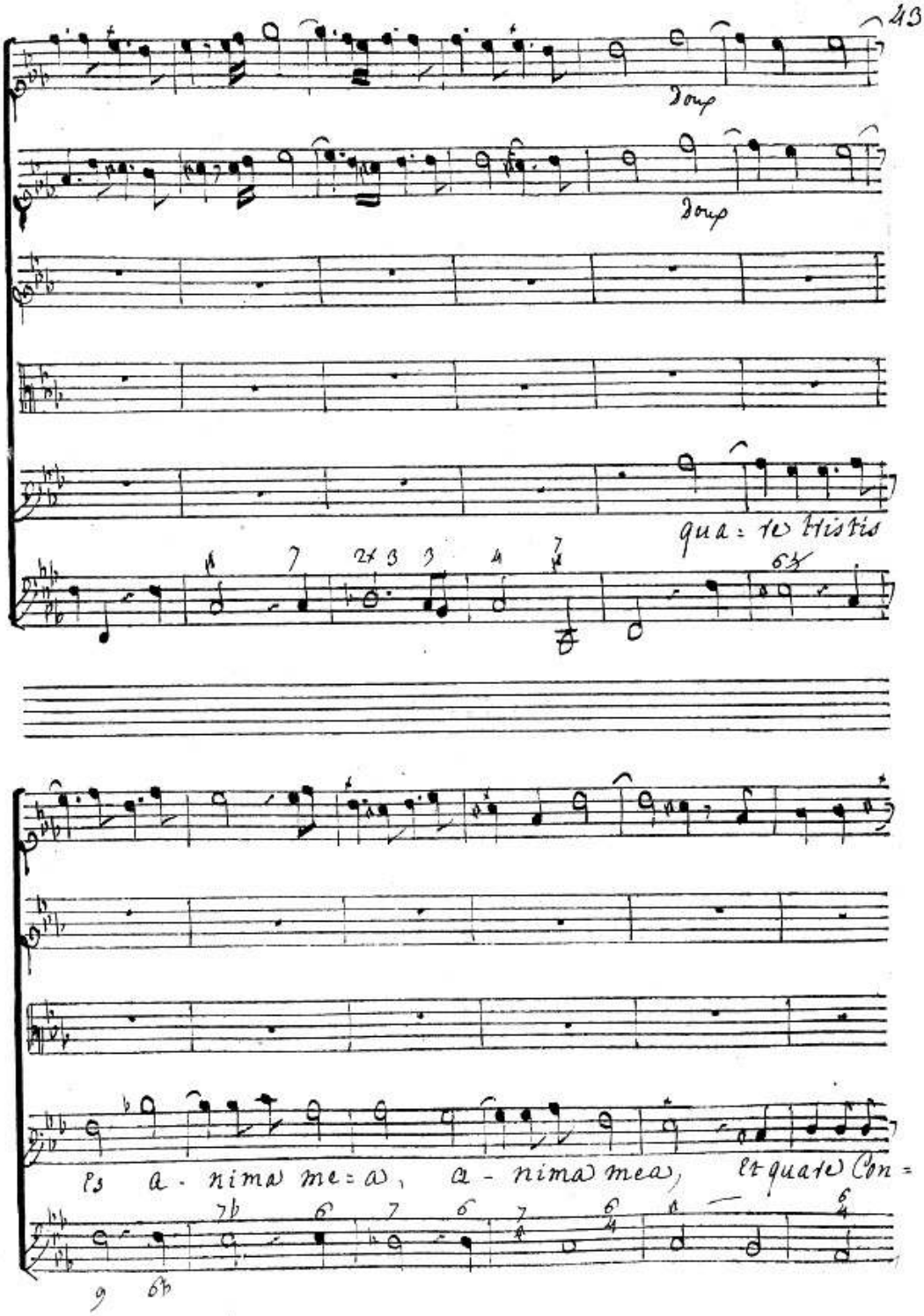
Dorp
Dorp
qua = re tristis
Ps a - nima me = a, a - nima mea, et quare Con =

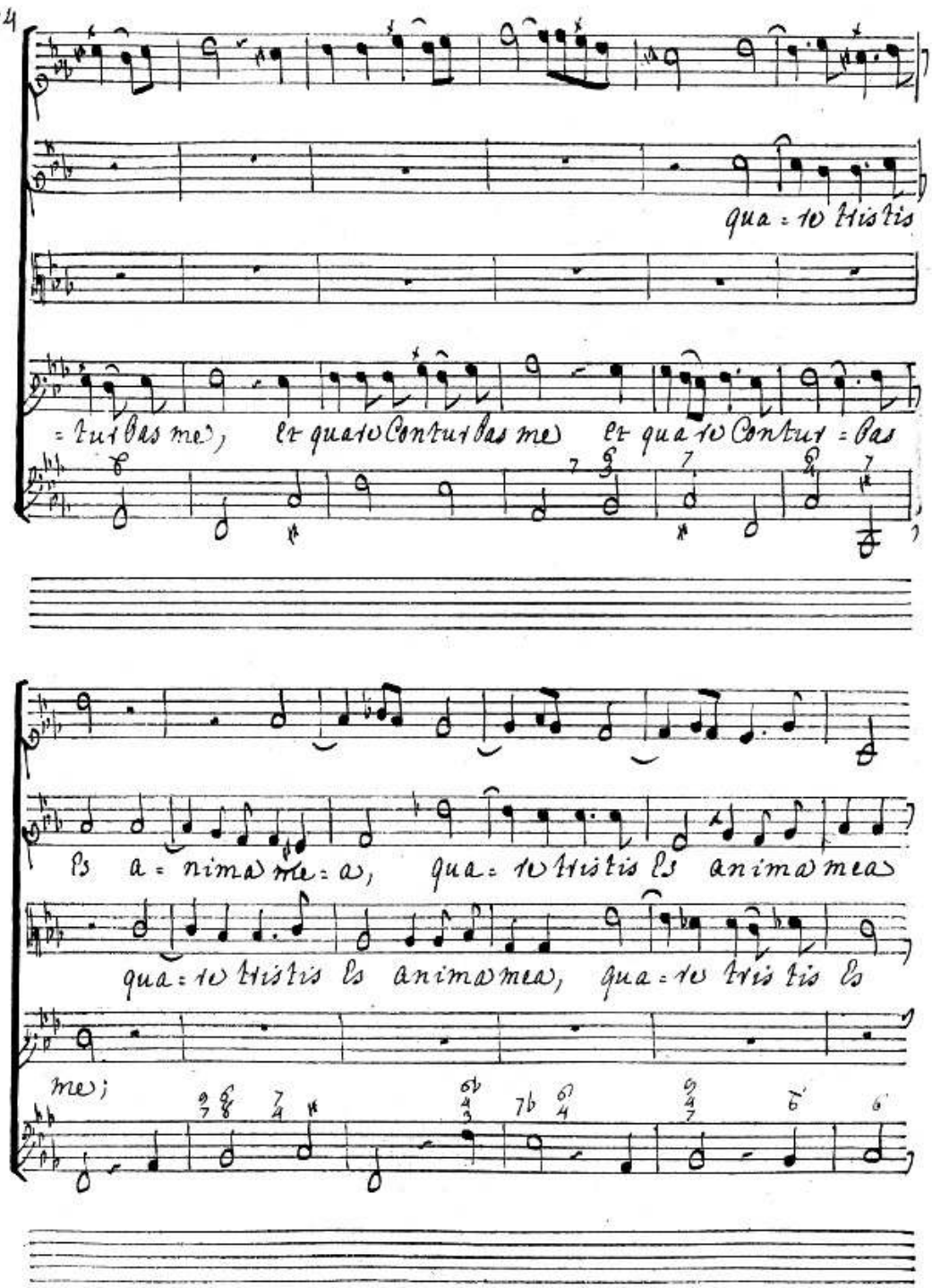
qua = re tristis
= turbas me, et quare conturbas me et qua re contur = bas
a = nima me = a, qua = re tristis es anima mea
qua = re tristis es anima mea, qua = re tris tis es
me;

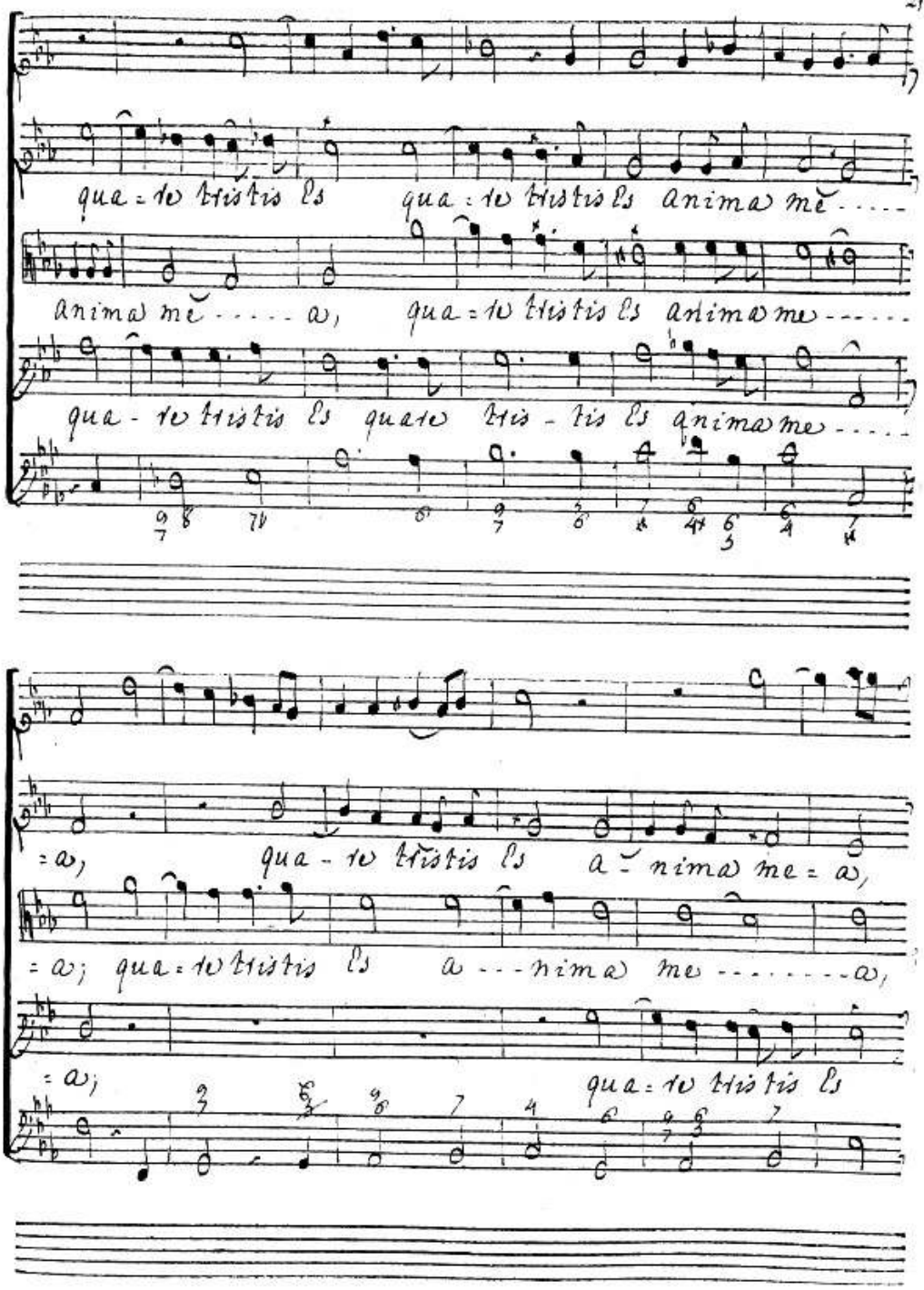
qua = re tristis ls qua = re tristis ls anima me ....
anima me ..... a, qua = re tristis ls anima me .....
qua - re tristis ls quare tris - tis ls anima me ....
= a, qua - re tristis ls a - nima me = a,
= a; qua = re tristis ls a ... nima me ..... a,
= a; qua = re tristis ls

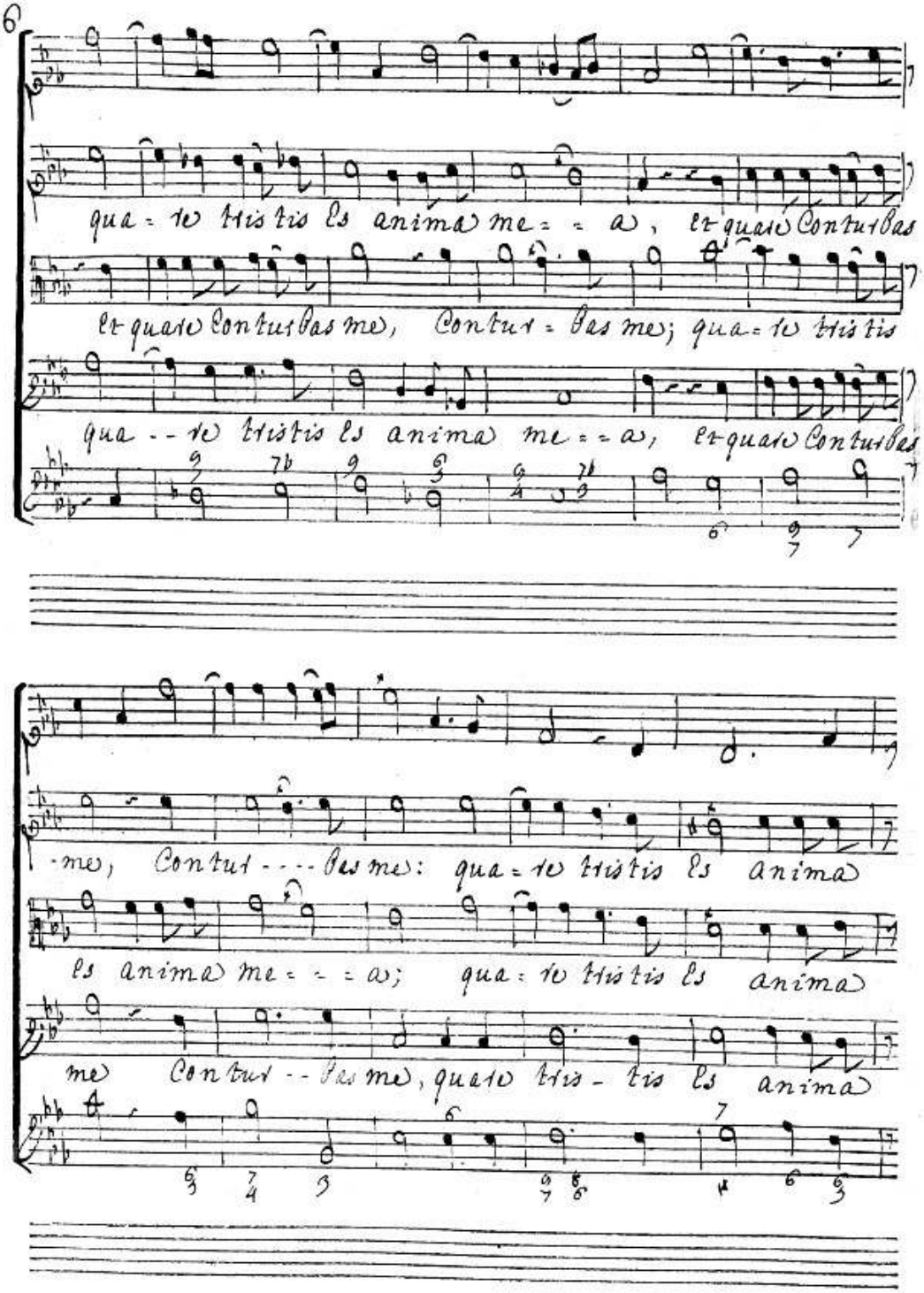
qua = re tris tis ls anima me = = a, et quare Contur bas
et quare Contur bas me, Contur = bas me; qua = re tris tis
qua -- re tristis ls anima me = = a, et quare Contur bas
-me, Contur - - - - bas me: qua = re tris tis ls anima
ls anima me = = = a; qua = re tris tis ls anima
me Contur - - bas me, quare tris - tis ls anima

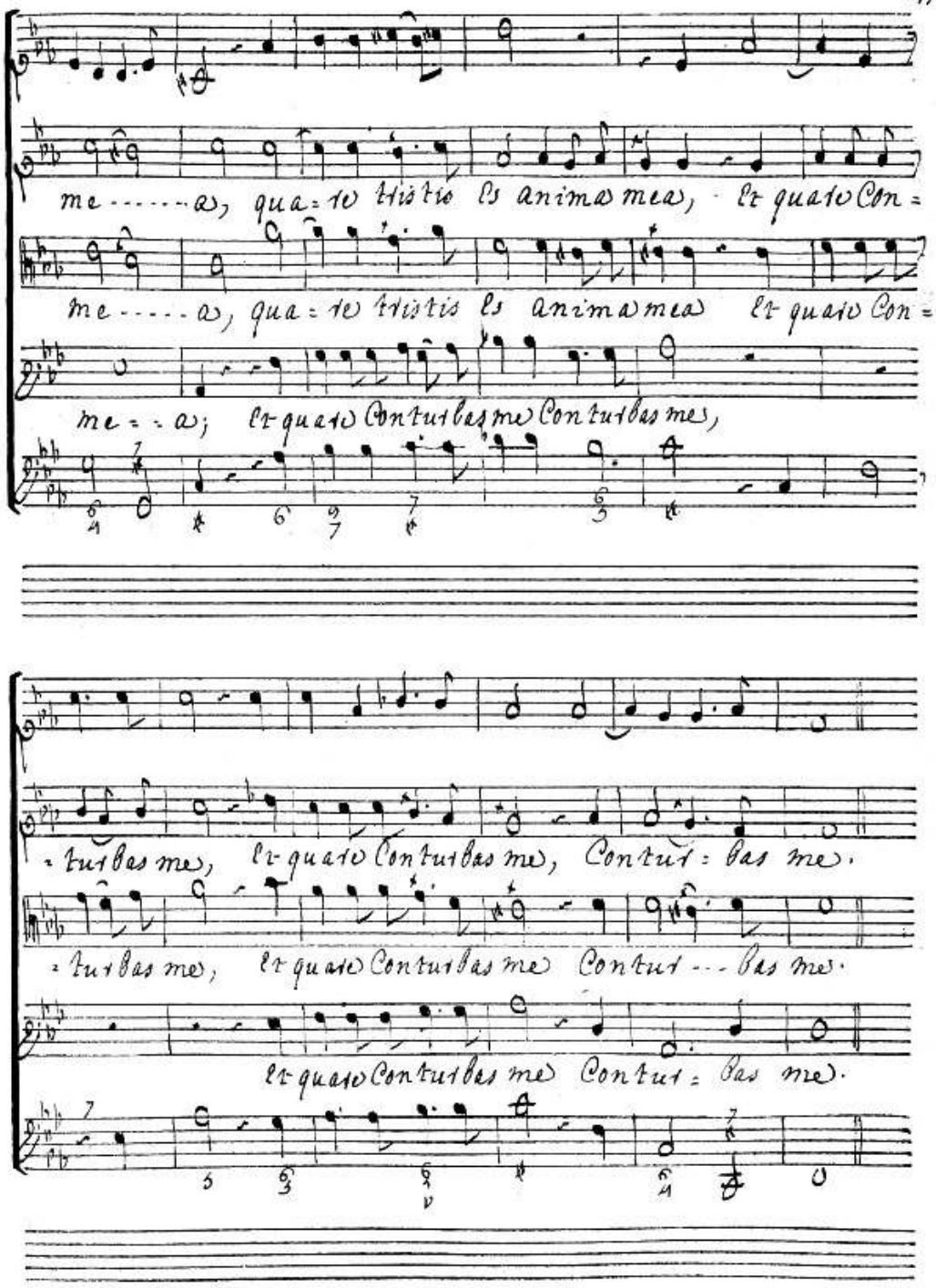
me - - - - - a, qua = re tristis es anima mea, et quare Con =
me - - - - - a, qua = re tristis es anima mea et quare Con =
me = = a; et quare Conturbas me Conturbas me,
= turbas me, et quare Conturbas me, Contur = bas me.
= turbas me, et quare Conturbas me Contur - - - bas me.
et quare Conturbas me Contur = bas me.

Chœur

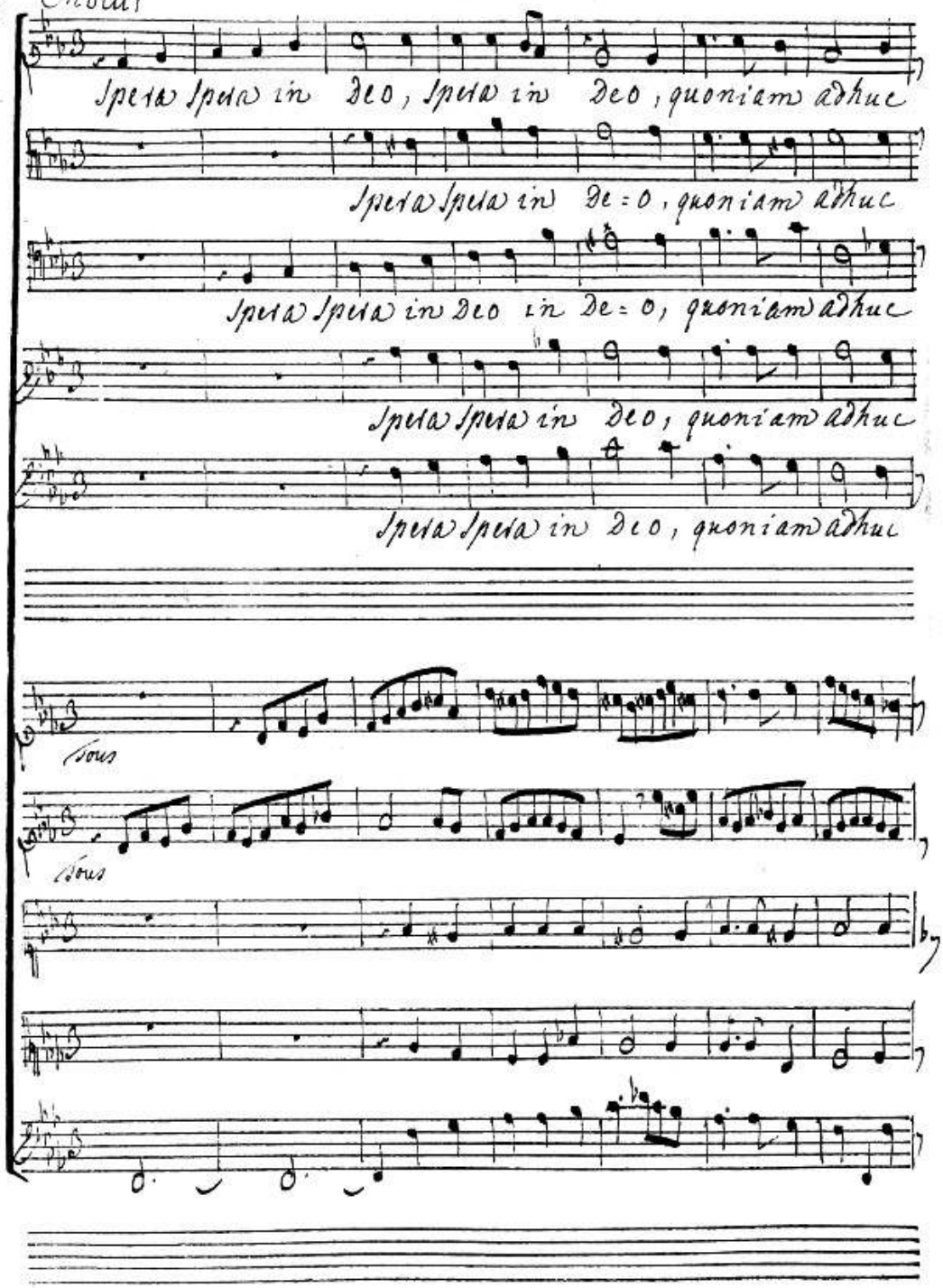
Spera Spera in Deo, Spera in Deo, quoniam adhuc
Spera Spera in De=o, quoniam adhuc
Spera Spera in Deo in De=o, quoniam adhuc
Spera Spera in Deo, quoniam adhuc
Spera Spera in Deo, quoniam adhuc
Tous
Tous

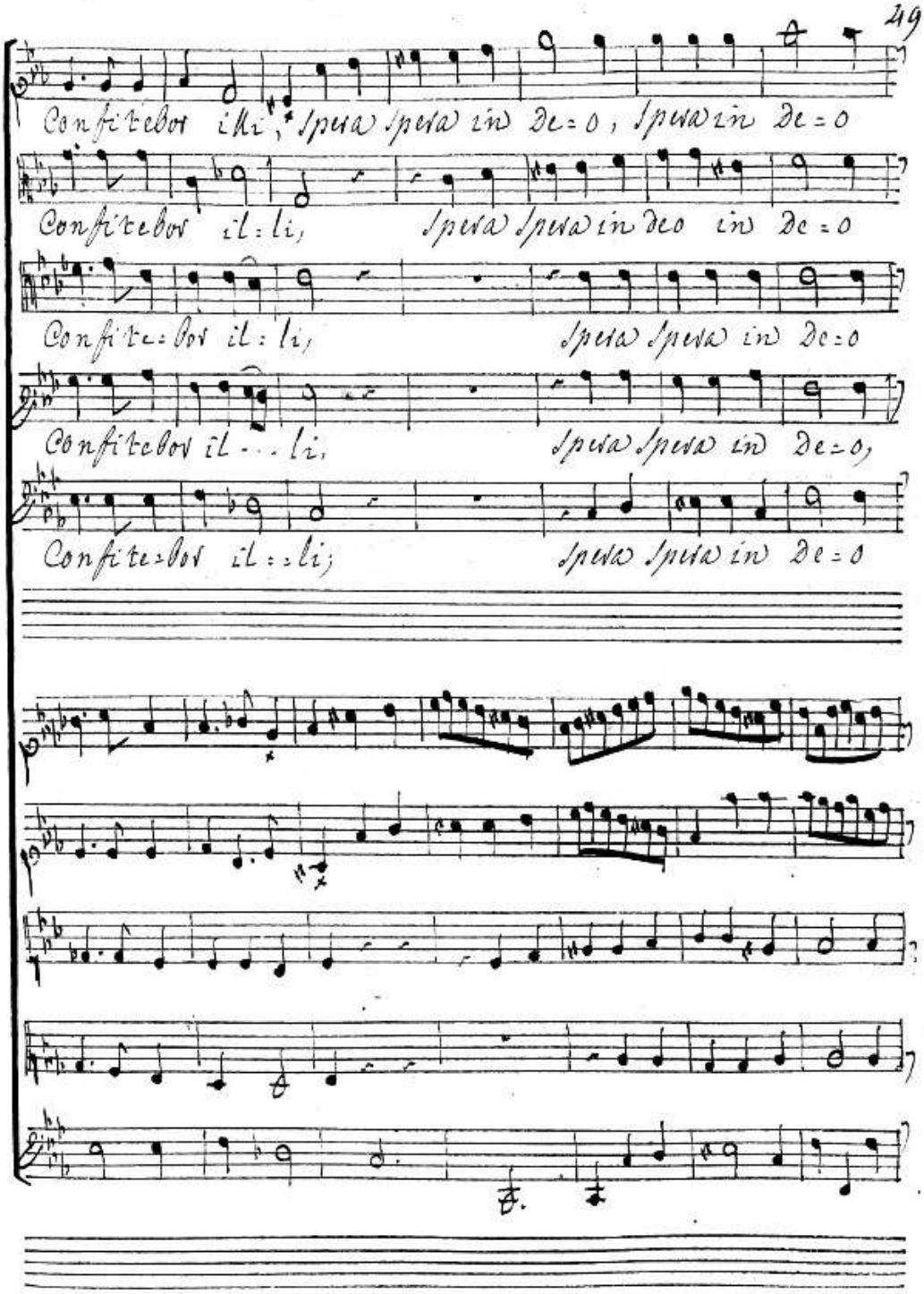
Confitebor illi, Spera Spera in De=o, Spera in De=o
Confitebor il:li, Spera Spera in deo in De=o
Confite=bor il:li, Spera Spera in De=o
Confitebor il...li, Spera Spera in De=o,
Confite=bor il::li; Spera Spera in De=o

quoniam adhuc Confitebor il--- li, Saluta------- re

quoniam adhuc Confite:bor il = = li; Salutare

quoniam adhuc Confite:bor il = li, Saluta------ re

quoniam adhuc Confitebor il---li; Saluta----

quoniam adhuc Confite:bor il = = li, Saluta----

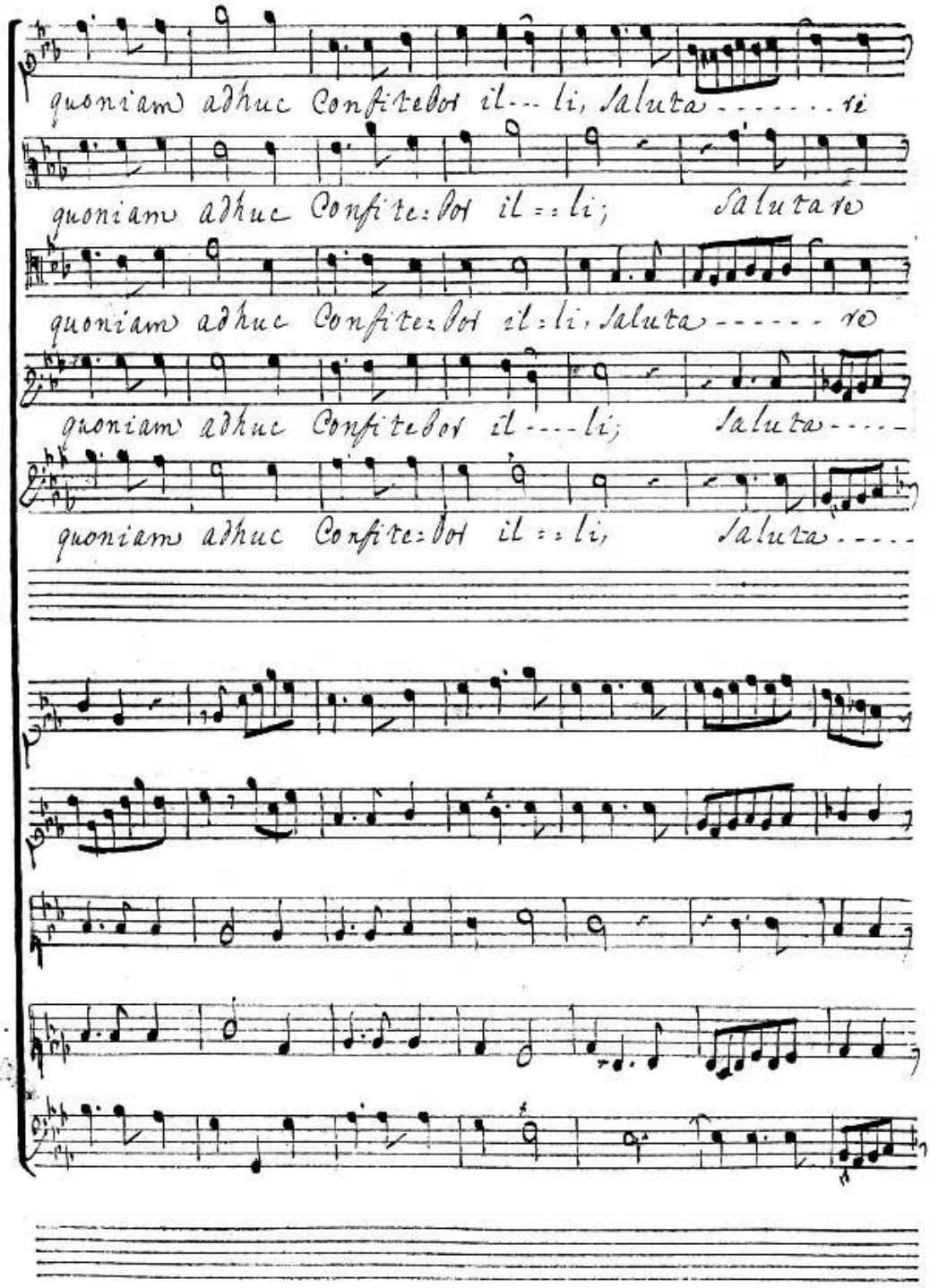

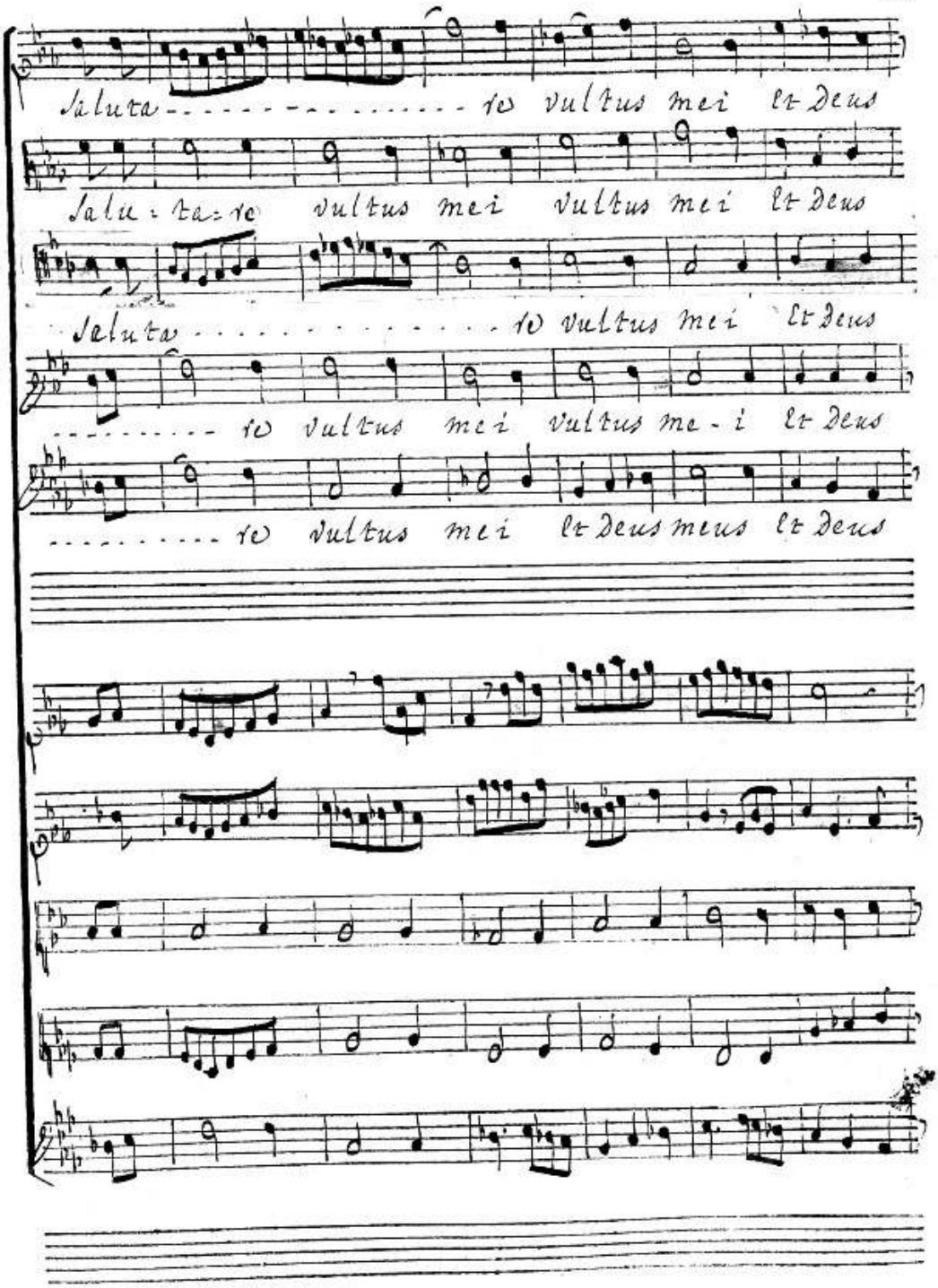
Saluta - - - - - - - - - - - - - - - - - re vultus mei et Deus
Salu - ta - re vultus mei vultus mei et Deus
Saluta - - - - - - - - - - - - - - - - re vultus mei et Deus
- - - - - - - - - - re vultus mei vultus me - i et Deus
- - - - - - - - - - re vultus mei et Deus meus et Deus

me = = us, Saluta - - - - - - - - - - - - - - re Salutare

me = = us; Salu = ta = re vultus me - i

me = = us, Saluta - - - - - - re Saluta = re vultus me i,

me = = us Saluta - - - - - - re Salutare Salutare

me = = us; Saluta - - - - - - - - - - - - - re

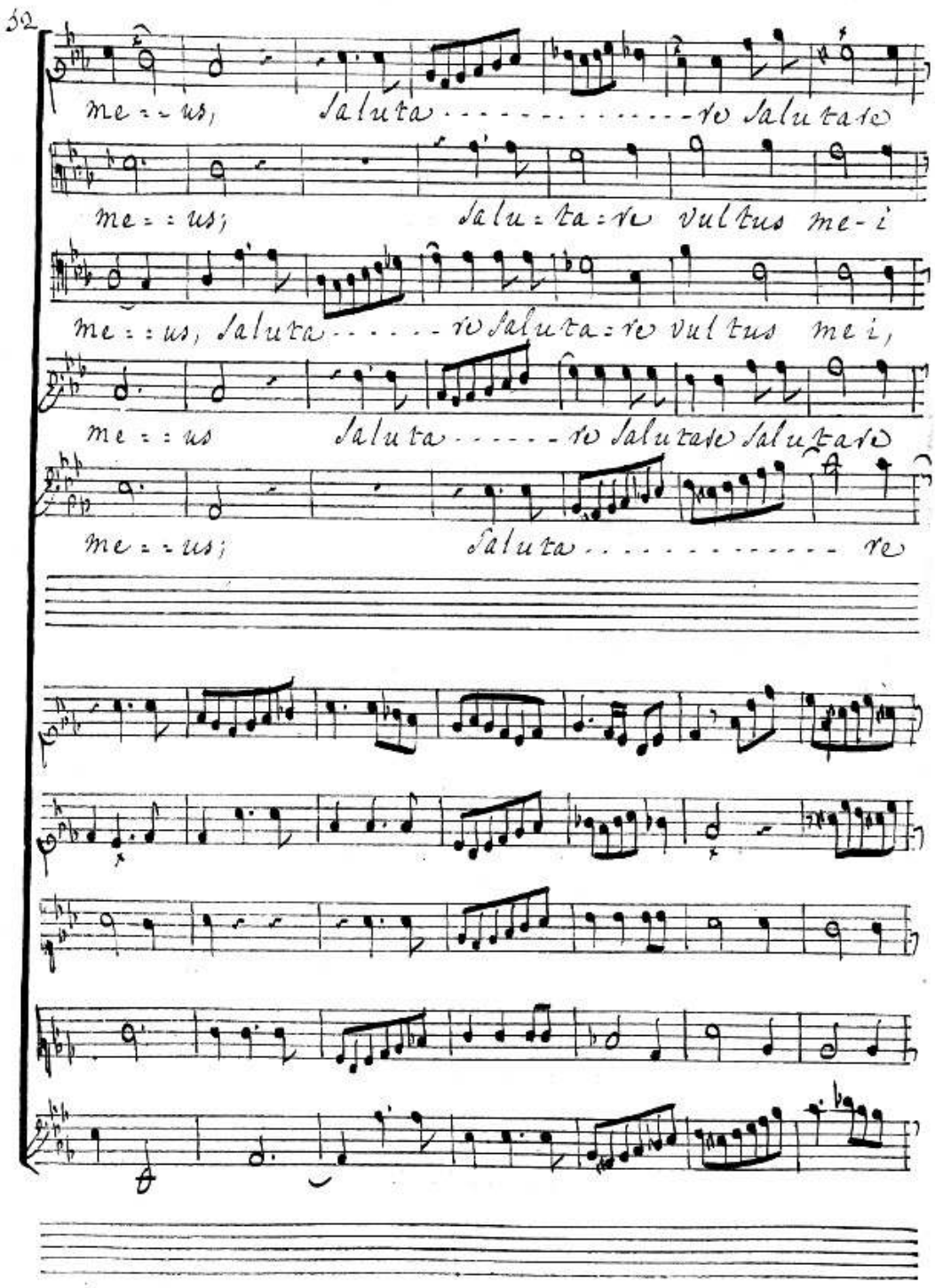

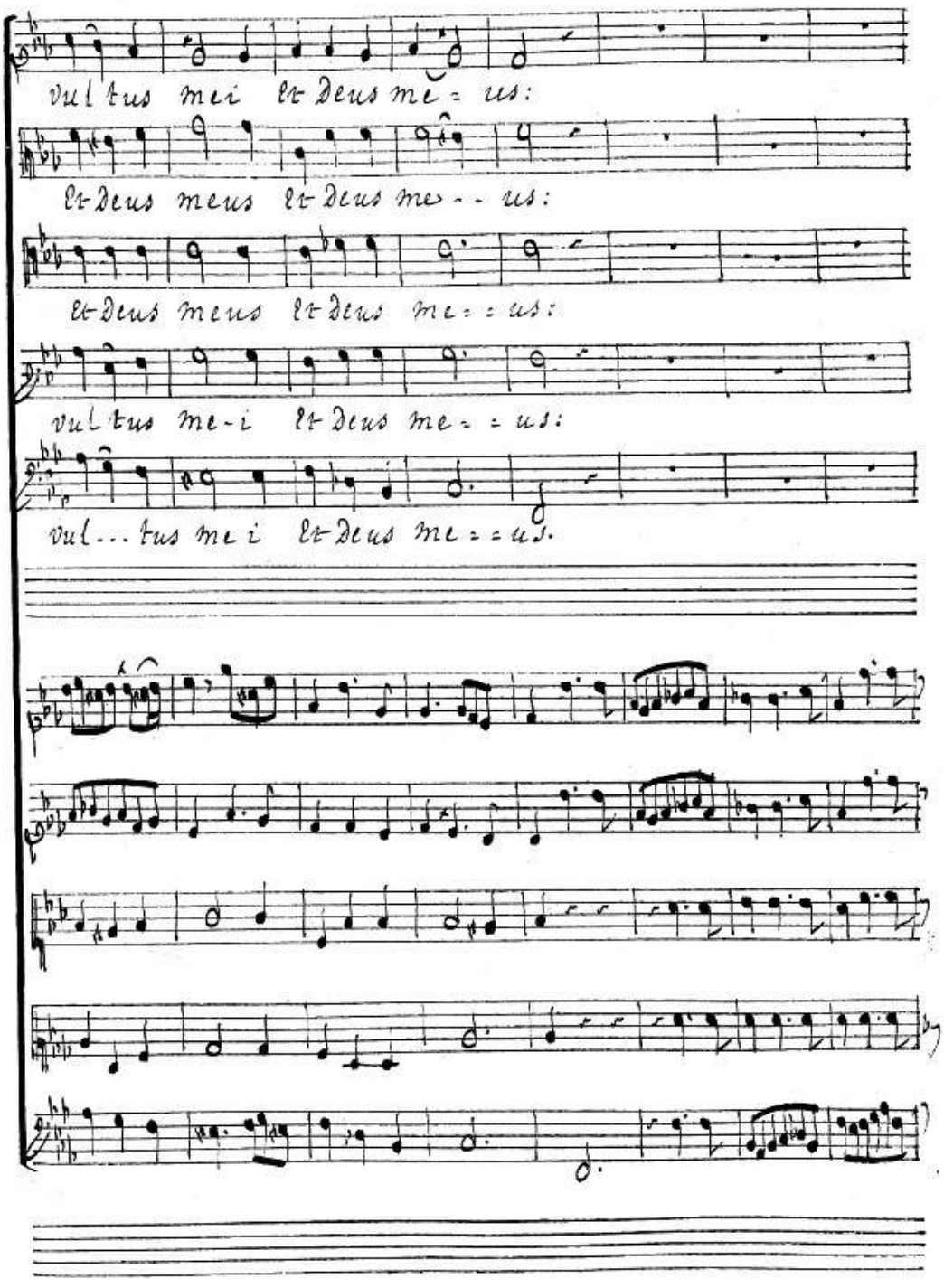
vultus mei et Deus me = us:
et Deus meus et Deus me - - us:
et Deus meus et Deus me = = us:
vultus me-i et Deus me = = us:
vul... tus me i et Deus me = = us.

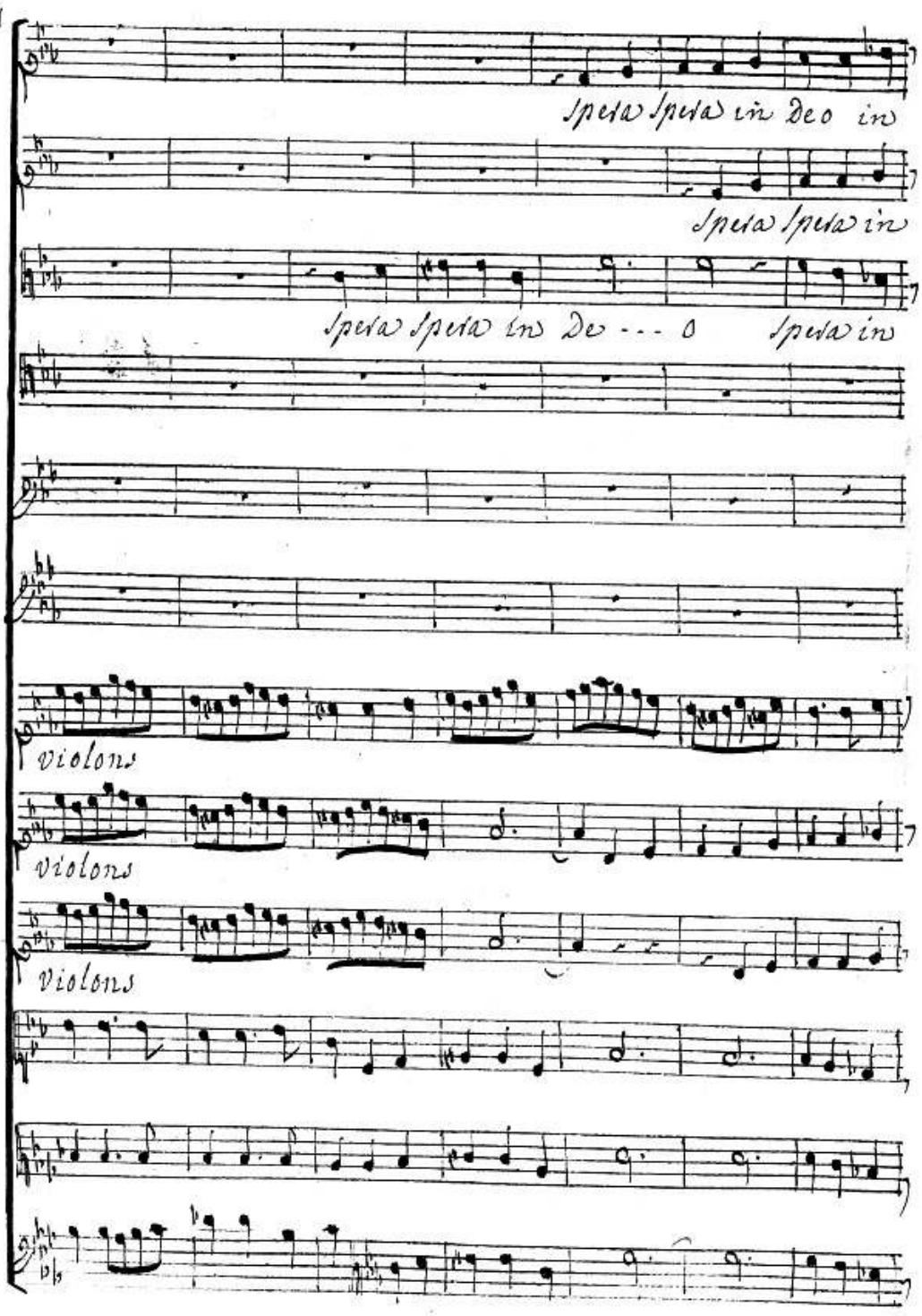
Spera Spera in deo in
Spera Spera in
Spera Spera in de --- o Spera in
violons
violons
violons

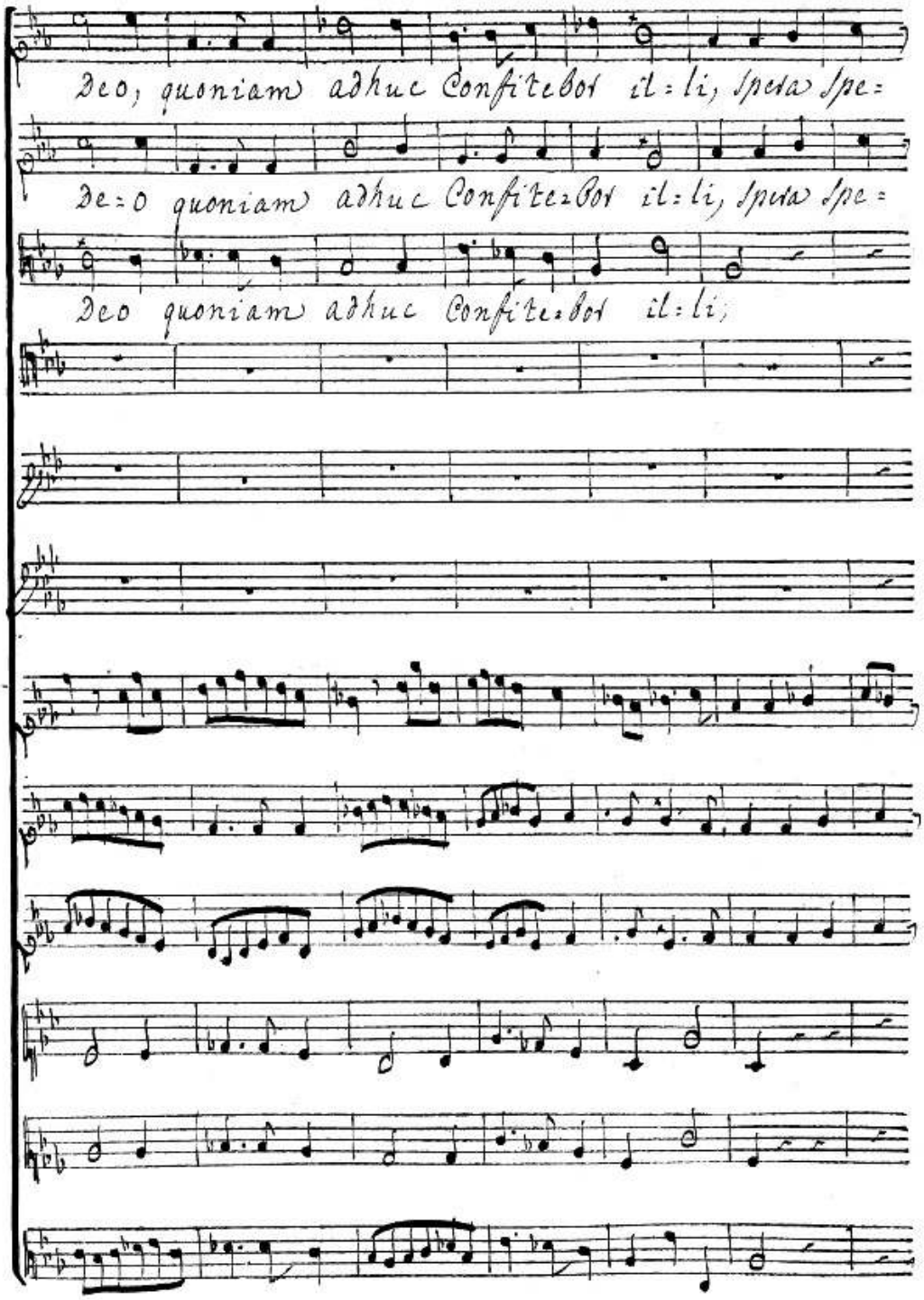
Deo, quoniam adhuc Confitebor il=li, Ipsa Ipe=
De=o quoniam adhuc Confite=bor il=li, Ipsa Ipe=
Deo quoniam adhuc Confite=bor il=li,

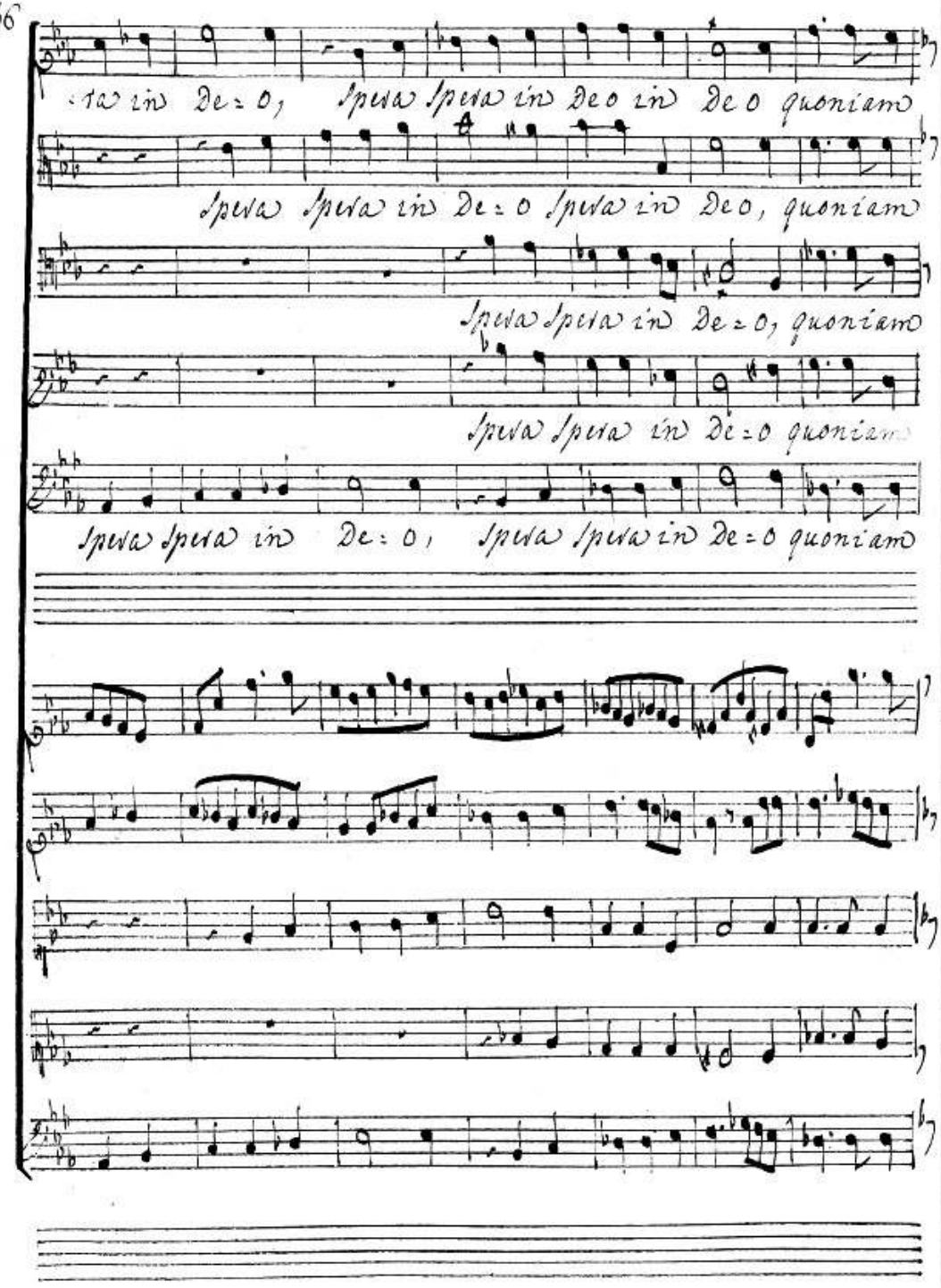
ra in De = o, Spera Spera in De o in De o quoniam
Spera Spera in De = o Spera in De o, quoniam
Spera Spera in De = o, quoniam
Spera Spera in De = o quoniam
Spera Spera in De = o, Spera Spera in De = o quoniam

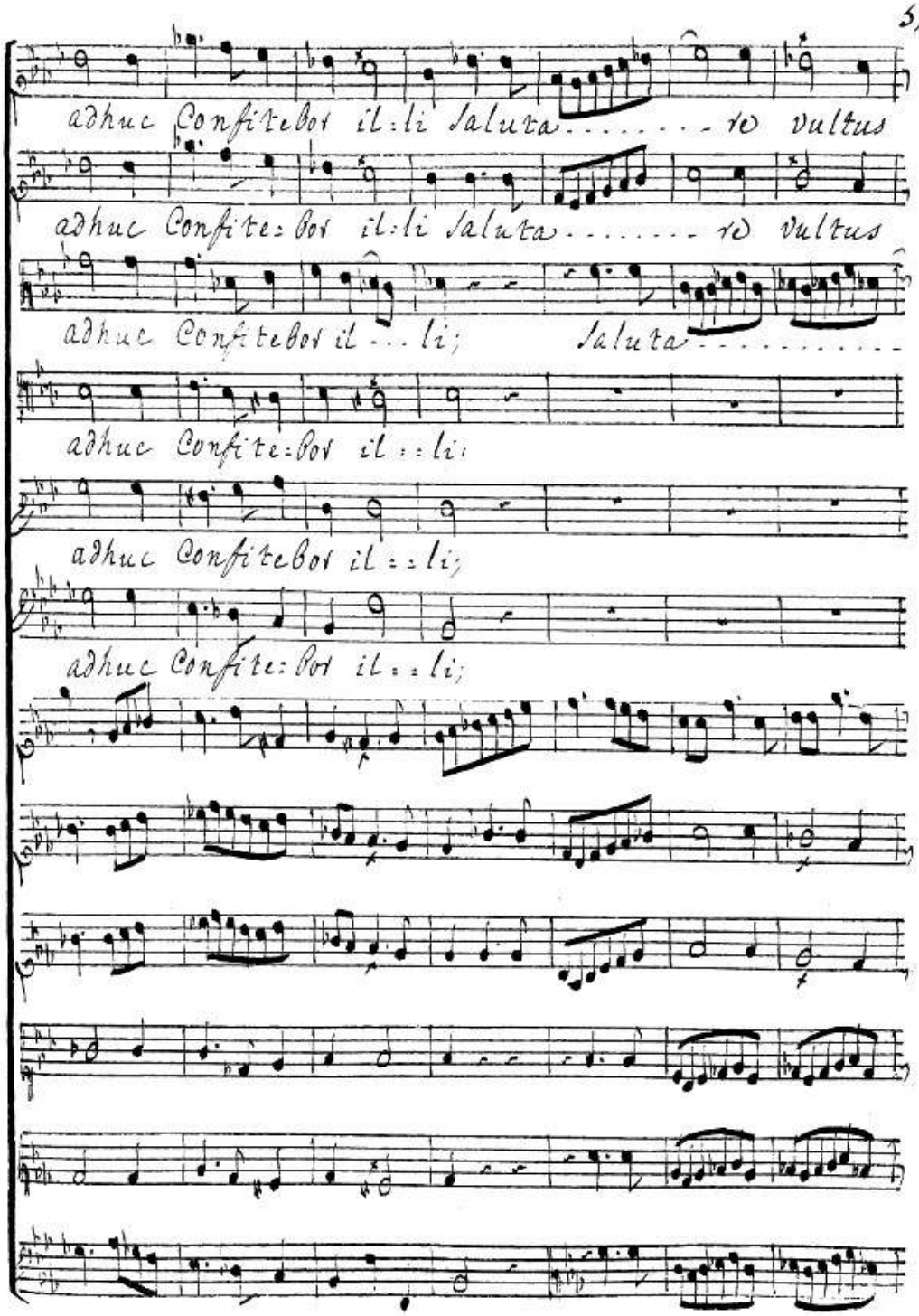
adhuc Confitebor il:li Saluta.....to vultus
adhuc Confite:bor il:li Saluta.....to vultus
adhuc Confitebor il...li; Saluta.....
adhuc Confite:bor il::li:
adhuc Confitebor il::li;
adhuc Confite:bor il::li;

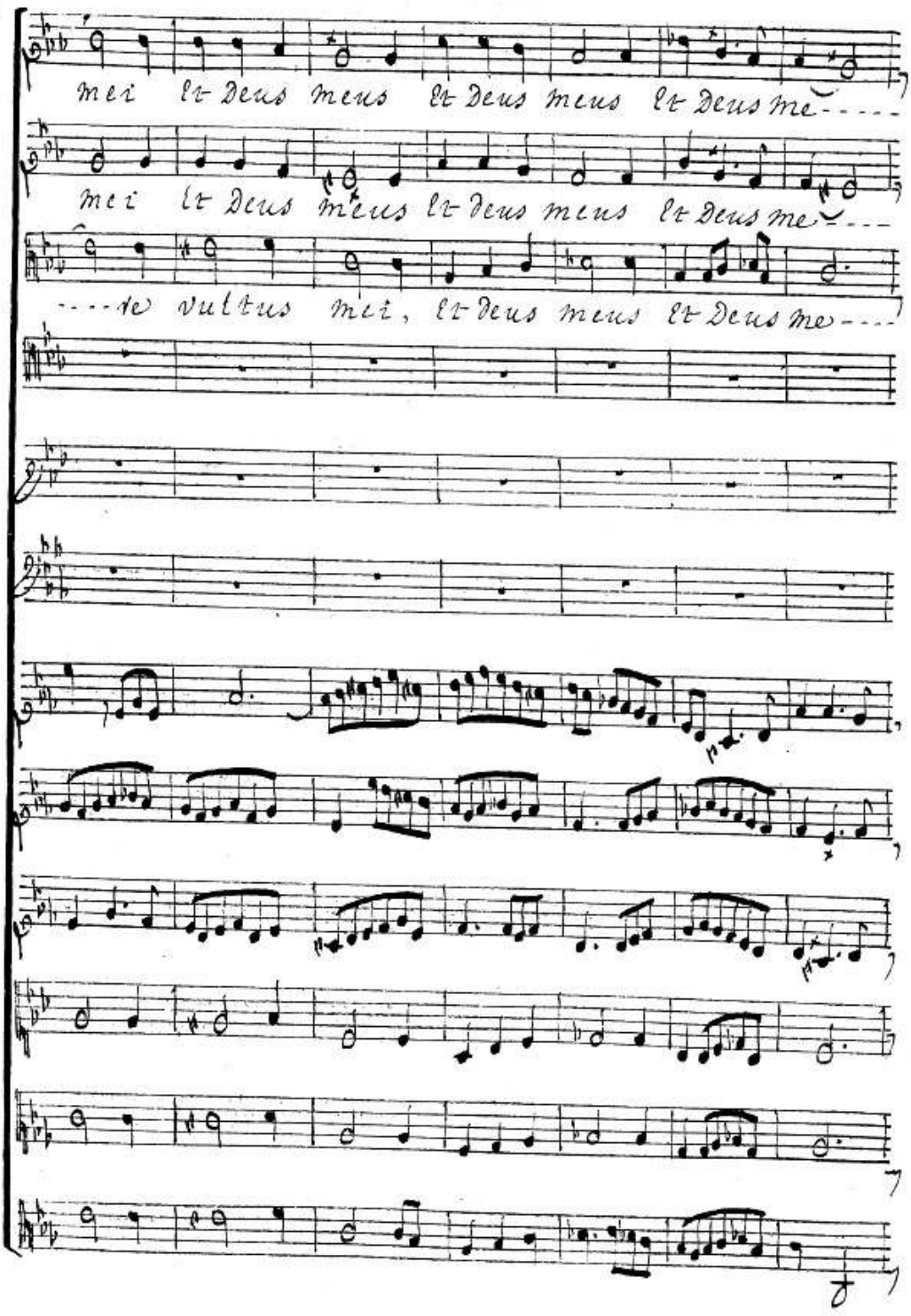
mei Et Deus meus Et Deus meus Et Deus me-
mei Et Deus meus Et Deus meus Et Deus me-
-de vultus mei, Et Deus meus Et Deus me-

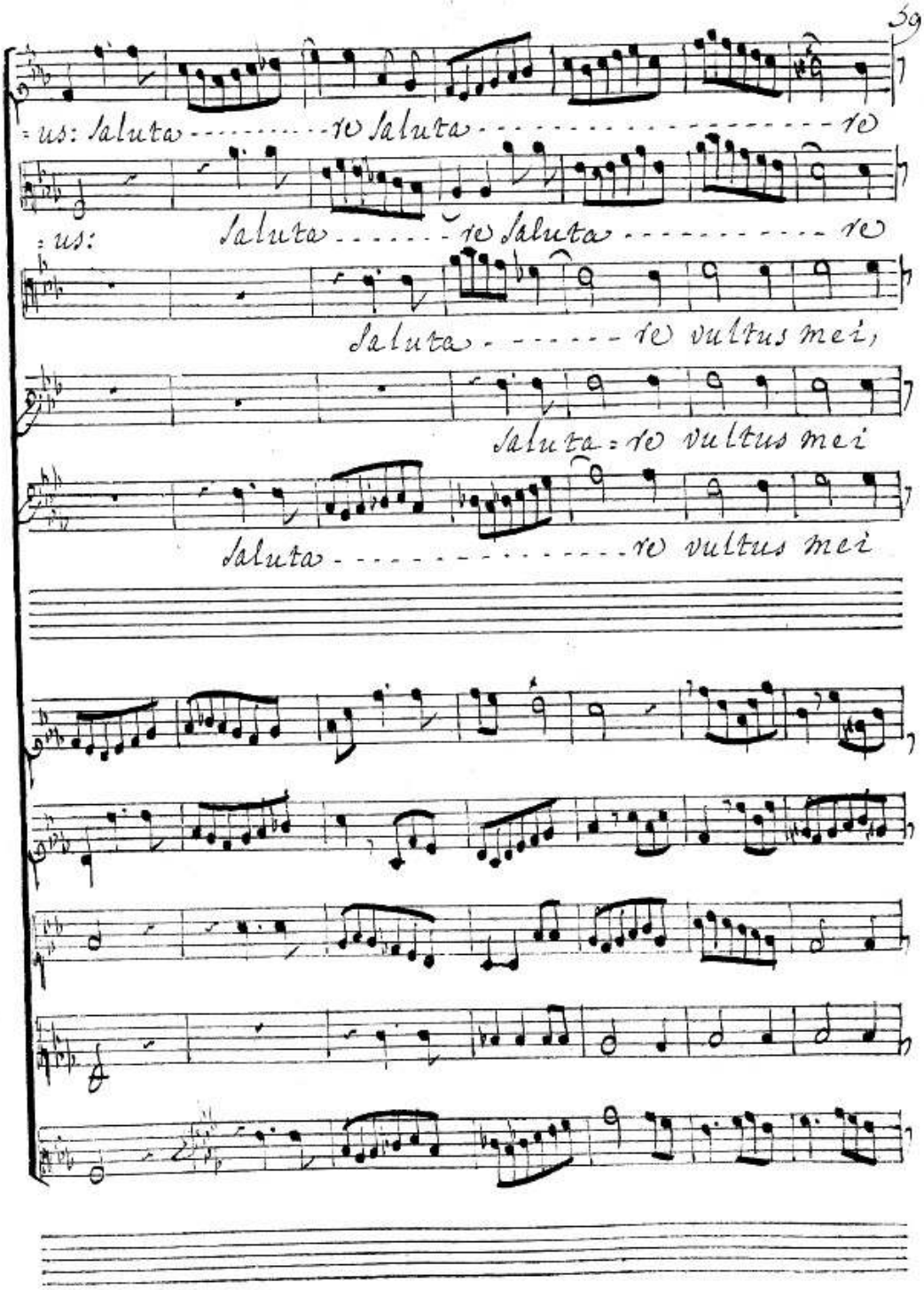
=us: saluta - re saluta - re
=us: saluta - re saluta - re
saluta - re vultus mei,
saluta = re vultus mei
saluta - re vultus mei

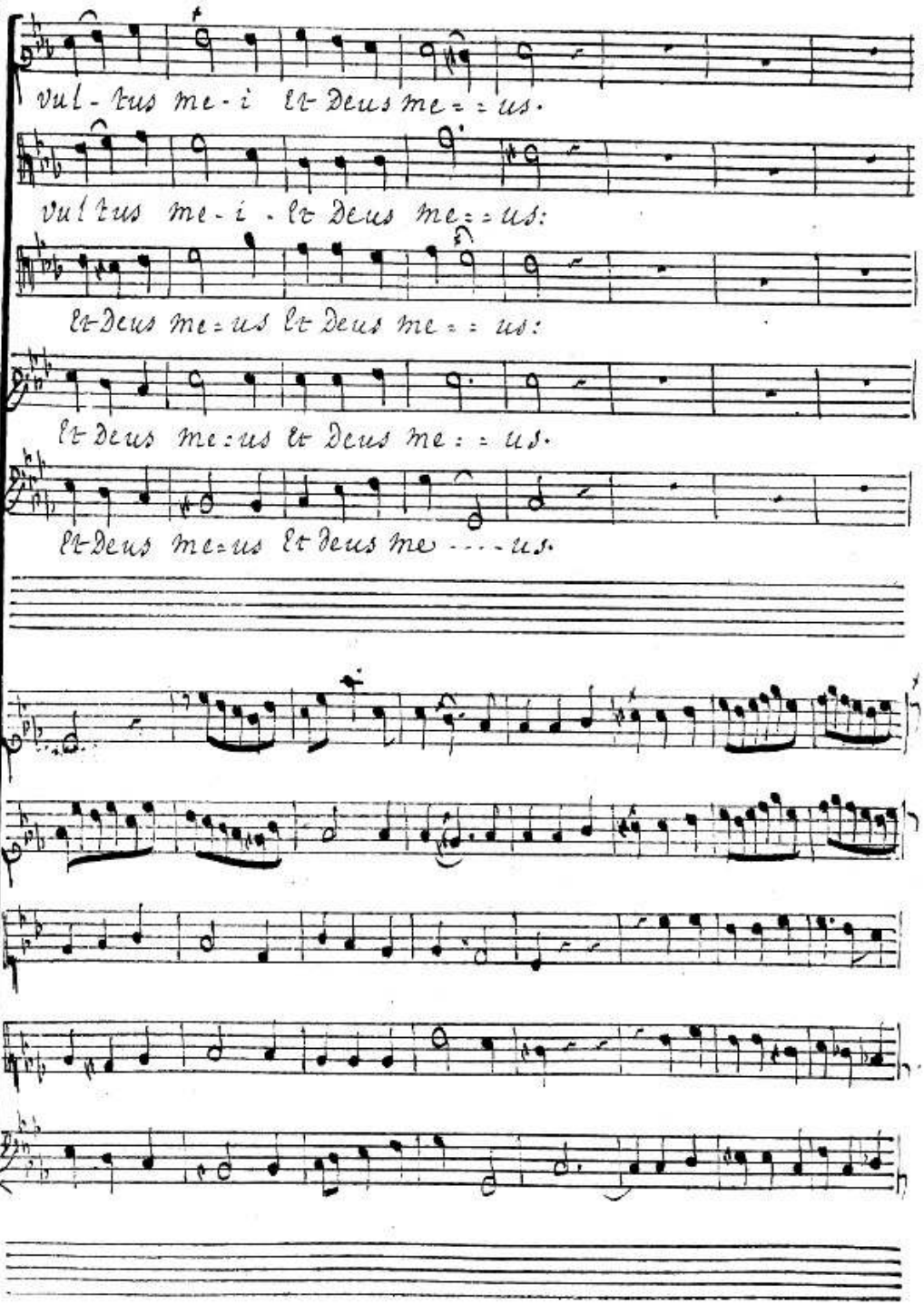
vul - tus me - i et Deus me = = us.
vultus me - i - et Deus me = = us:
et Deus me = us et Deus me = = us:
et Deus me = us et Deus me : = us.
et Deus me = us et Deus me - - - - us.

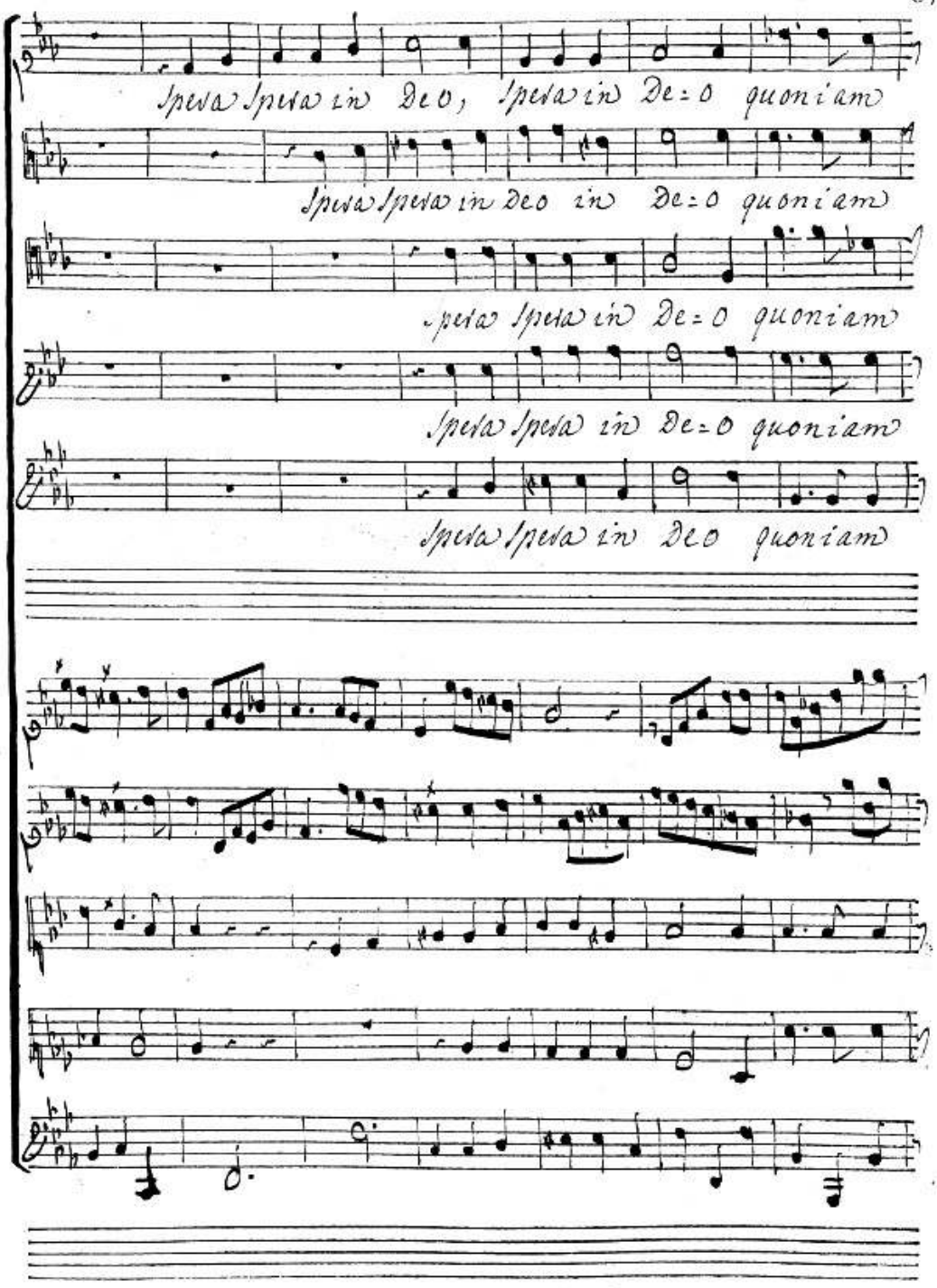
Spera Spera in Deo, Spera in De=o quoniam
Spera Spera in Deo in De=o quoniam
Spera Spera in De=o quoniam
Spera Spera in De=o quoniam
Spera Spera in Deo quoniam

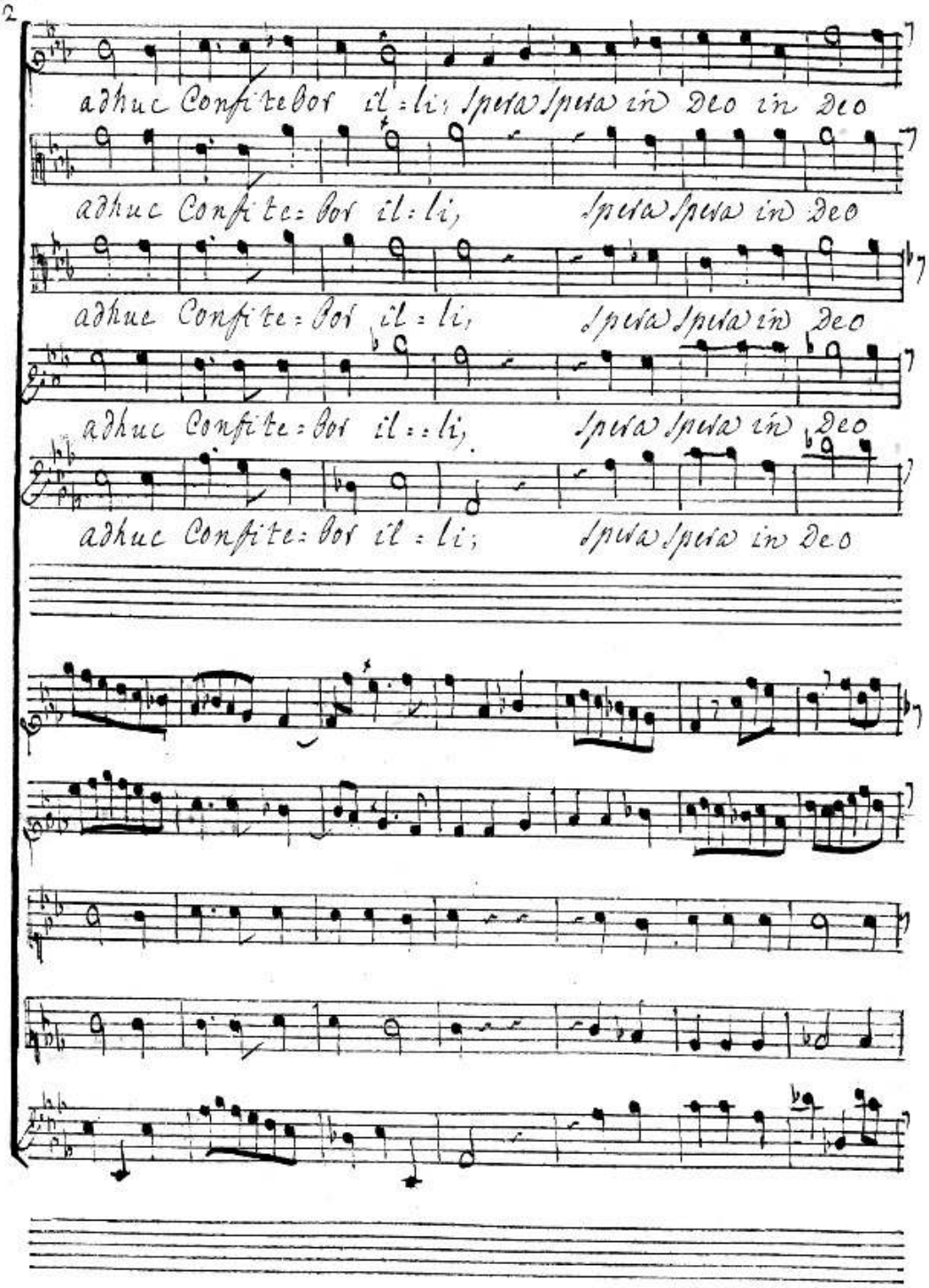
adhuc Confitebor il=li; Spera Spera in Deo in Deo
adhuc Confite=bor il=li, Spera Spera in Deo
adhuc Confite=bor il=li, Spera Spera in Deo
adhuc Confite=bor il=li, Spera Spera in Deo
adhuc Confite=bor il=li; Spera Spera in Deo

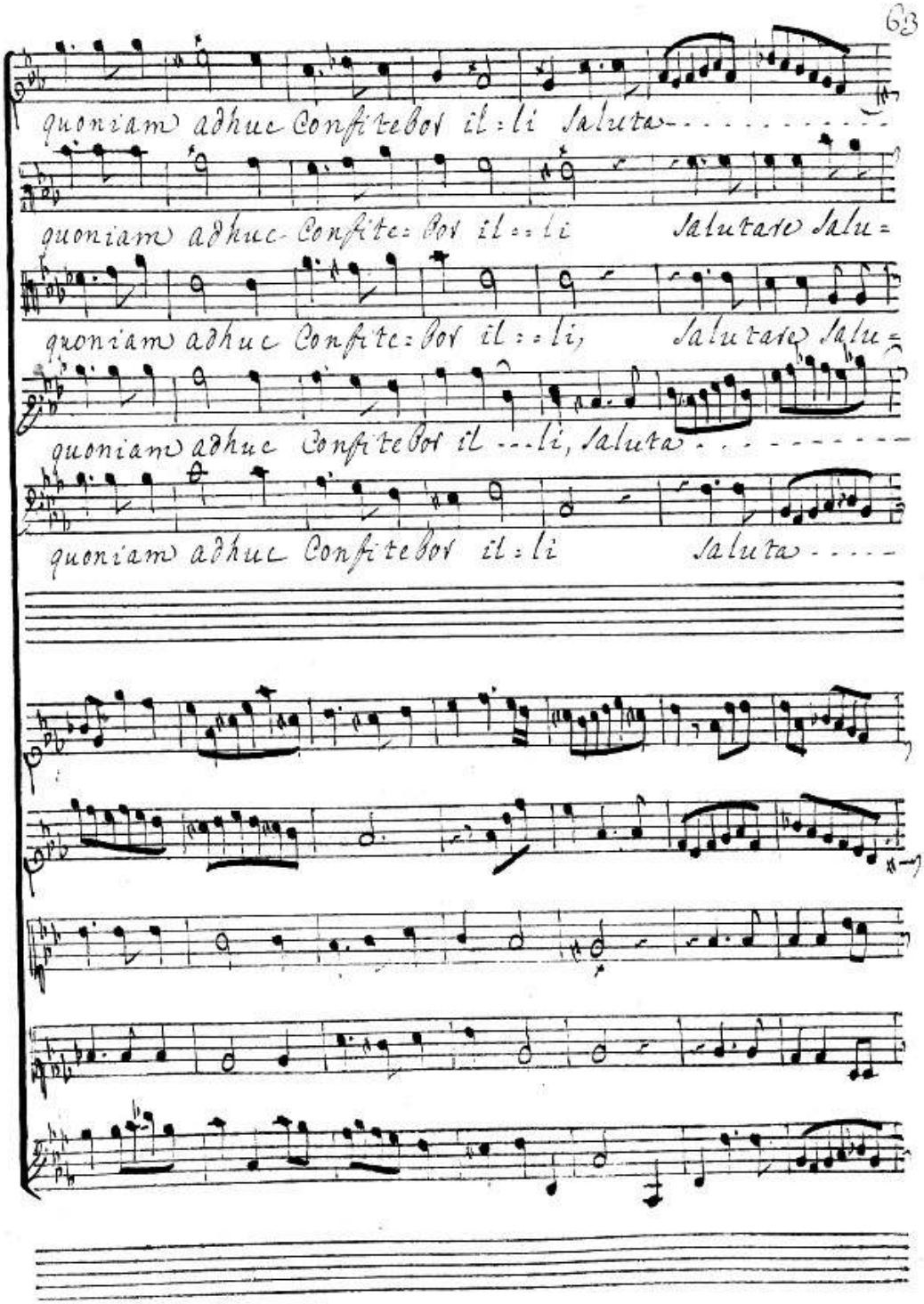
quoniam adhuc Confitebor il=li Saluta
quoniam adhuc Confite=bor il==li Salutare Salu=
quoniam adhuc Confite=bor il==li, Salutare Salu=
quoniam adhuc Confitebor il ...li, Saluta
quoniam adhuc Confitebor il=li Saluta

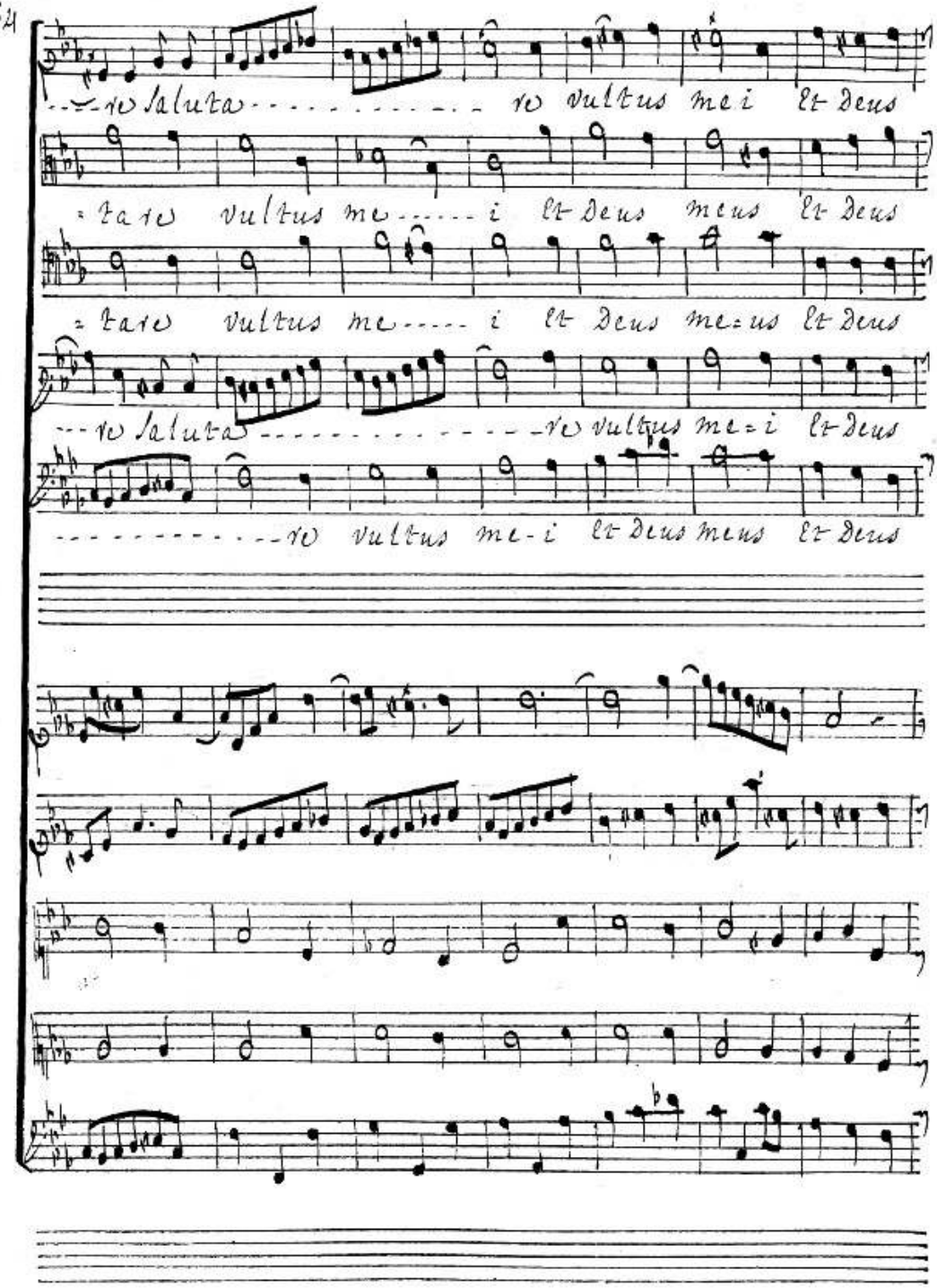
re saluta re vultus mei et deus
tare vultus me i et deus meus et deus
tare vultus me i et deus me us et deus
re saluta re vultus me i et deus
re vultus me i et deus meus et deus

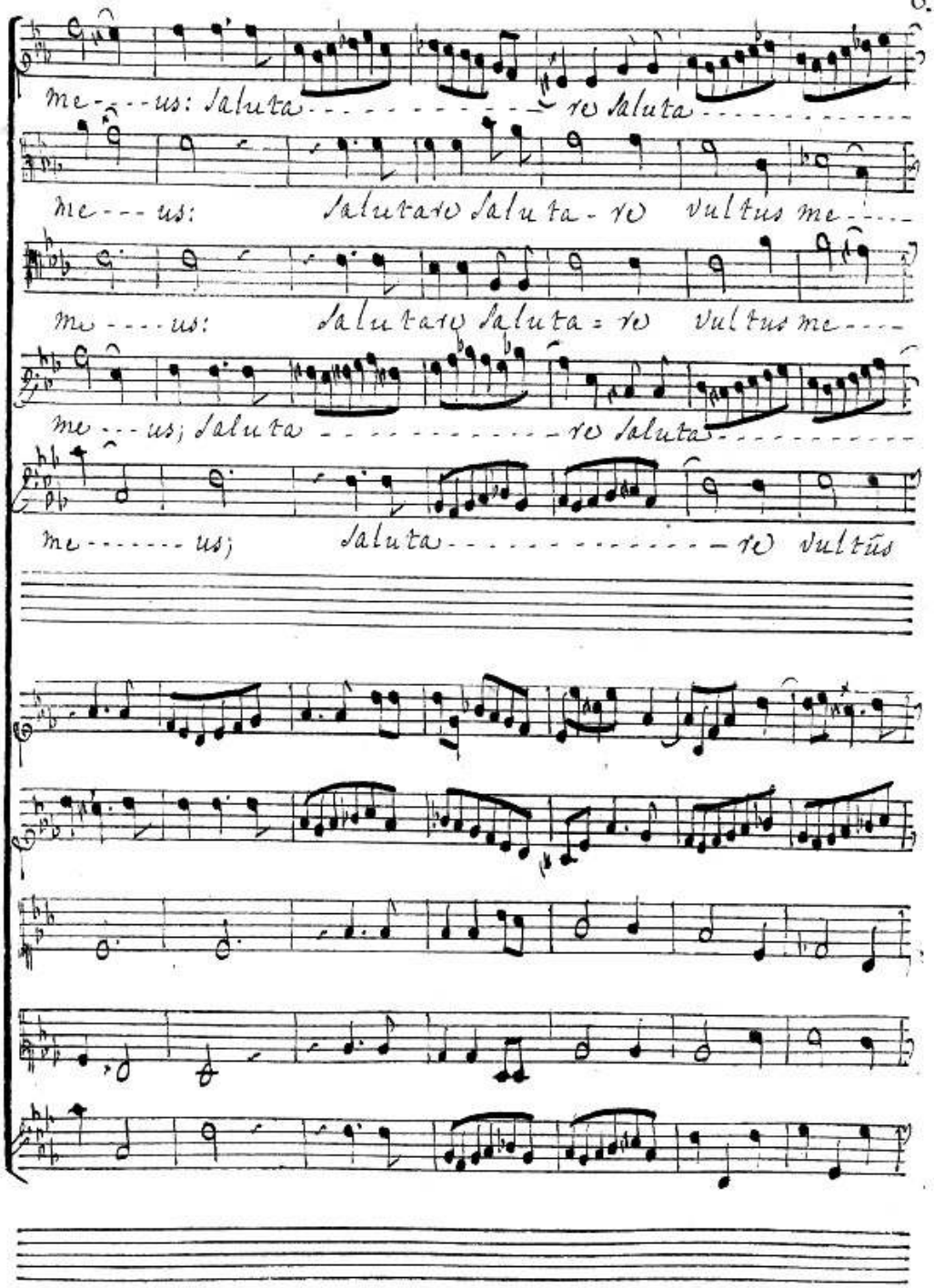
me - - - us: Saluta - - - - - - - - - - - - ro Saluta - - - - - - - - - - - -
me - - - us: Salutaro Saluta - ro vultus me - - - -
me - - - - us: Salutaro Saluta = ro vultus me - - - -
me - - - us; Saluta - - - - - - - - - - - - ro Saluta - - - - - - - - - - -
me - - - - - - - us; Saluta - - - - - - - - - - - - - - - ro vultus

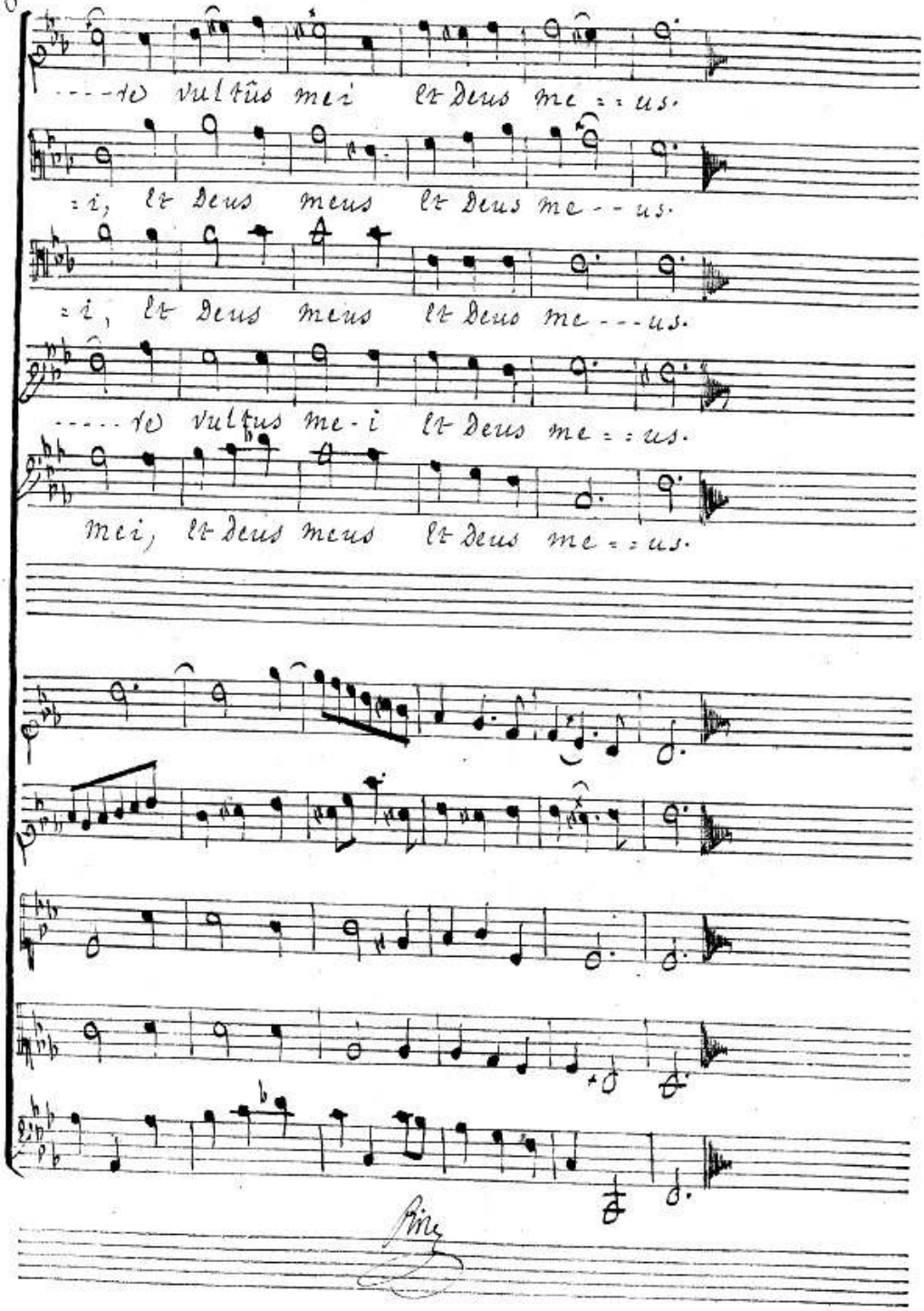
---de vultûs mei et Deus me--us.
=i, et Deus meus et Deus me---us.
=i, et Deus meus et Deus me---us.
----de vultus me-i et Deus me--us.
mei, et Deus meus et Deus me--us.