

MSS.  
Music.  
5050

~~No XIII<sup>to</sup>~~

*Hasse*

*Alto*  
*de*  
*Sto Tomase Castellani*

*a*  
*Vocibus 5*

*M. W. M. W.*  
*5150*

*Voce Sola*

*Violino - 1<sup>mo</sup>*

*Violino - 2<sup>do</sup>*

*Viola di Alto*

*Cor.*  
*Organo*

*Auth: del Seg: ~~Hasse~~*

*Coni Monasterij Greg: S. O. C.*

No. 11  
 The  
 of  
 the

1800

1800  
 1800  
 1800

1800  
 1800

Canto Solo

Mus. no. 5050.

O mi Jezu sponse chare totum me amplexusq, totū me ani,

plexus in cru = = = ce tutulisti Ga vos

Ga = = = =

= vos lan = = ceam omi

Jesu sponse chare totū me amplexus et totū me amplexus In cru =

= ce cru = ce tutulisti clavis cla = = vos lan

= ceam cla = = vos tutuli

si Ga vos lan = = ceam tutulisti lan

= = ceam et hac sponse peccatore et hac

sponse peccato re et hac sponse peccatore

peccato = = re spon = = me pecca to = =

= re g:

Da Casodh

1

3

Aria

omi Jesu.

Handwritten mark at the top left.

Handwritten mark on the left side.

Small brown stain at the bottom left.

Violino 2do.

Mus. ms. 5050

Omi Jezu

*piano*

*forte*

*pia:*

*piano*

0043863

Faint blue circular stamp at the bottom center of the page.

Aria

Alto Viola

Mus. no. 5050

O mi Je su e ma

La Casodj

*Finis*  
e ole S. M. S. H.

*Soprano solo*  
*Violinis 2<sup>te</sup>*  
*Choro solo*

*Chorone Del: S. M. S. H.*

*Aria e 2<sup>to</sup> Violini Solo*

*Quinto Solo*  
*Vio Cinqs 2<sup>te</sup>*

*Chorone S. M. S. H. e Ma riano de S. M. S. H. de S. M. S. H.*  
*Org. S. M. S. H. Benedic: S. M. S. H. S. M. S. H.*  
*Org. S. M. S. H.*

*Admonitione S. M. S. H.*  
*177*

Aria del S. nominis Jesu: a. b. Organo. 4 Del S. Haffar: L

Mus. no. 5050

Aria 2da

Chori angelici

5

5

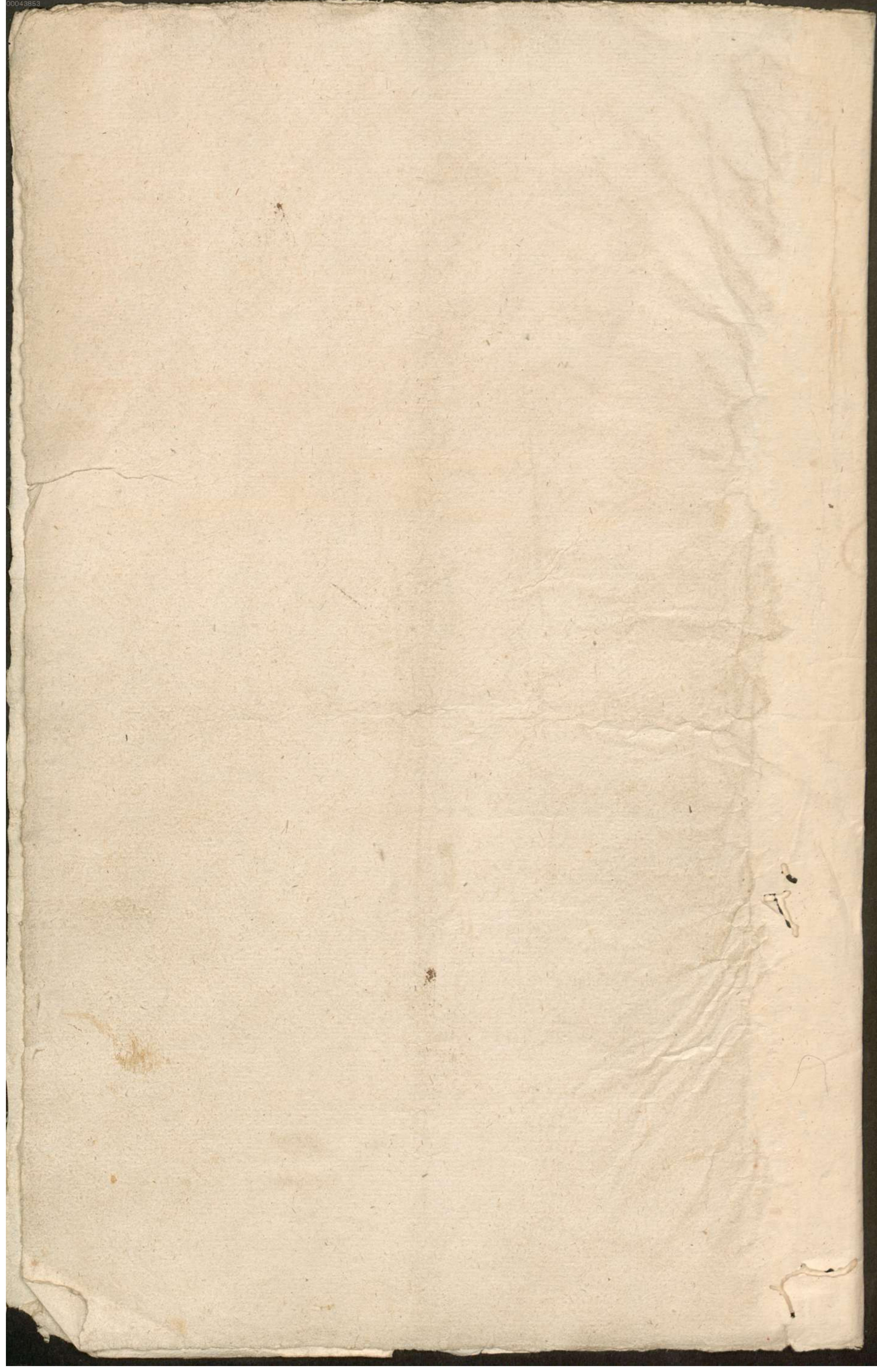

Aria 2da

Chori angelici

