

Viola

Rosnick/Krommer nach PadK 4.15

Oboenquartett in F-Dur

Oboenquartett F-Dur

Nach einer Bearbeitung von Krommer's Partita PadK 4.15 durch Rosinack für Bläserquartett,
siehe Badische Landesbibliothek Don Mus.Ms.1179

Viola

Rosinack/Krommer

La Chasse

Viola

74

83

92

98

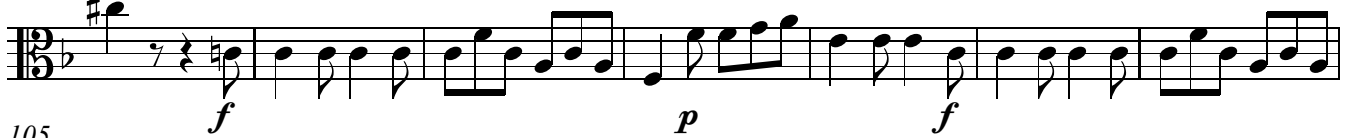

105

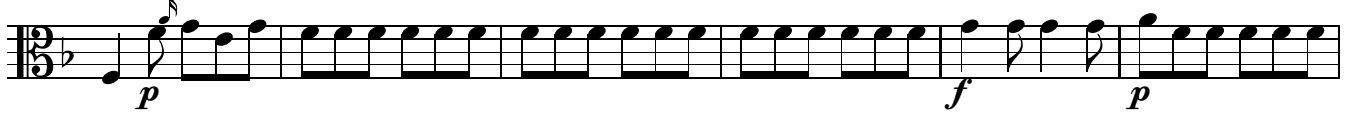

111

118

124

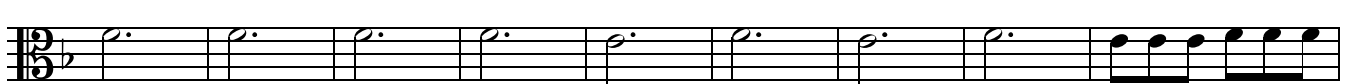

133

139

144

153

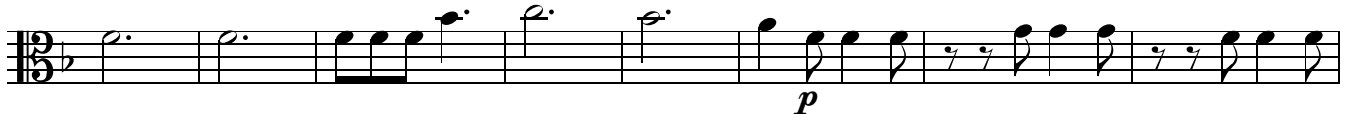

161

4

Viola

Menuetto

4 *f* *p* *f* *p* 7

8

13 *p*

18 *f* *f*

25 *p* *f* *p* *f*

31 *Fine*

36 2 *pp*

43 *p*

49

55 2

61 *D.C. al Fine*

Viola

5

Adagio

1
p
f

5

p

9

p

14

p
1.

18

2.

24

p

28

p

33

f

36

f

39

p
f

45

p

Polonaise

p

53

f

8

p

15

f

21

p

28

p

36

f

Fine

41

p

f

45

p

f

49

p

53

p

f

D.C. al Fine

Viola

Rondo

6

Measures 1-6: *p* *f*

Measures 7-12: *p* *f*

Measures 13-18: *f* *p* *f*

Measures 19-24: *p* *f*

Measures 25-32: *p*

Measures 33-40: *p*

Measures 41-48: *p* *f*

Measures 49-54: *p*

Measures 55-60: *f* *p*

Measures 61-66: *f* *p* *f*

Measures 67-74: *p* *p*

Measures 75-82: *f*