Dedicated to Miss Ruth Chatterton.

DADDY LONG LEGS

HESITATION WALTZ

BY

CLARENCE M. JONES *Composer of*
"ONE WONDERFUL NIGHT" WALTZES

5

Frank K. Root & Co.
CHICAGO NEW YORK

"DADDY LONG LEGS"

HESITATION WALTZ

CLARENCE M. JONES

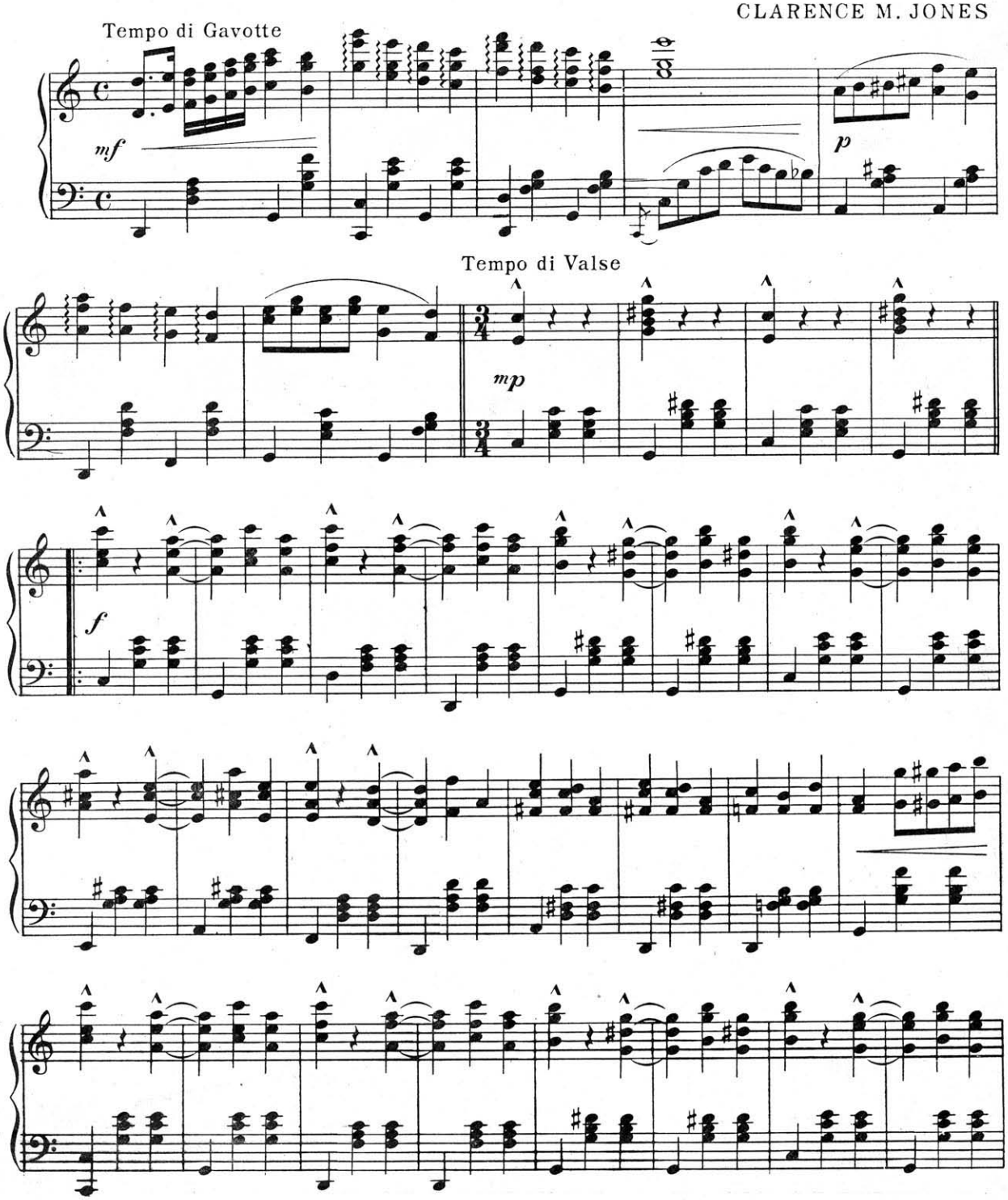

Copyright MCMXIV by Frank K Root & Co.
British copyright secured

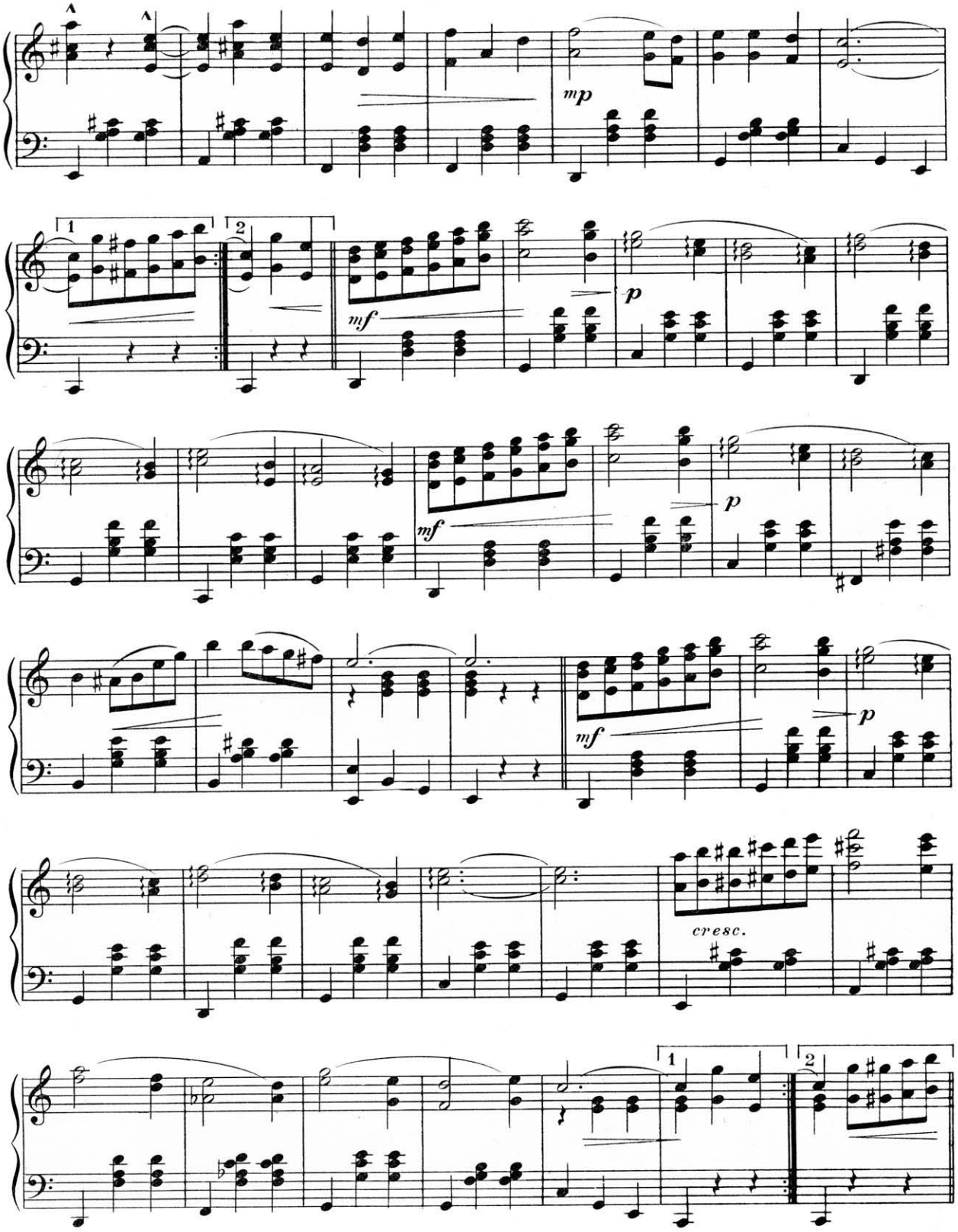
mp
1
2
mf
p
mf
p
mf
p
cresc.
1
2

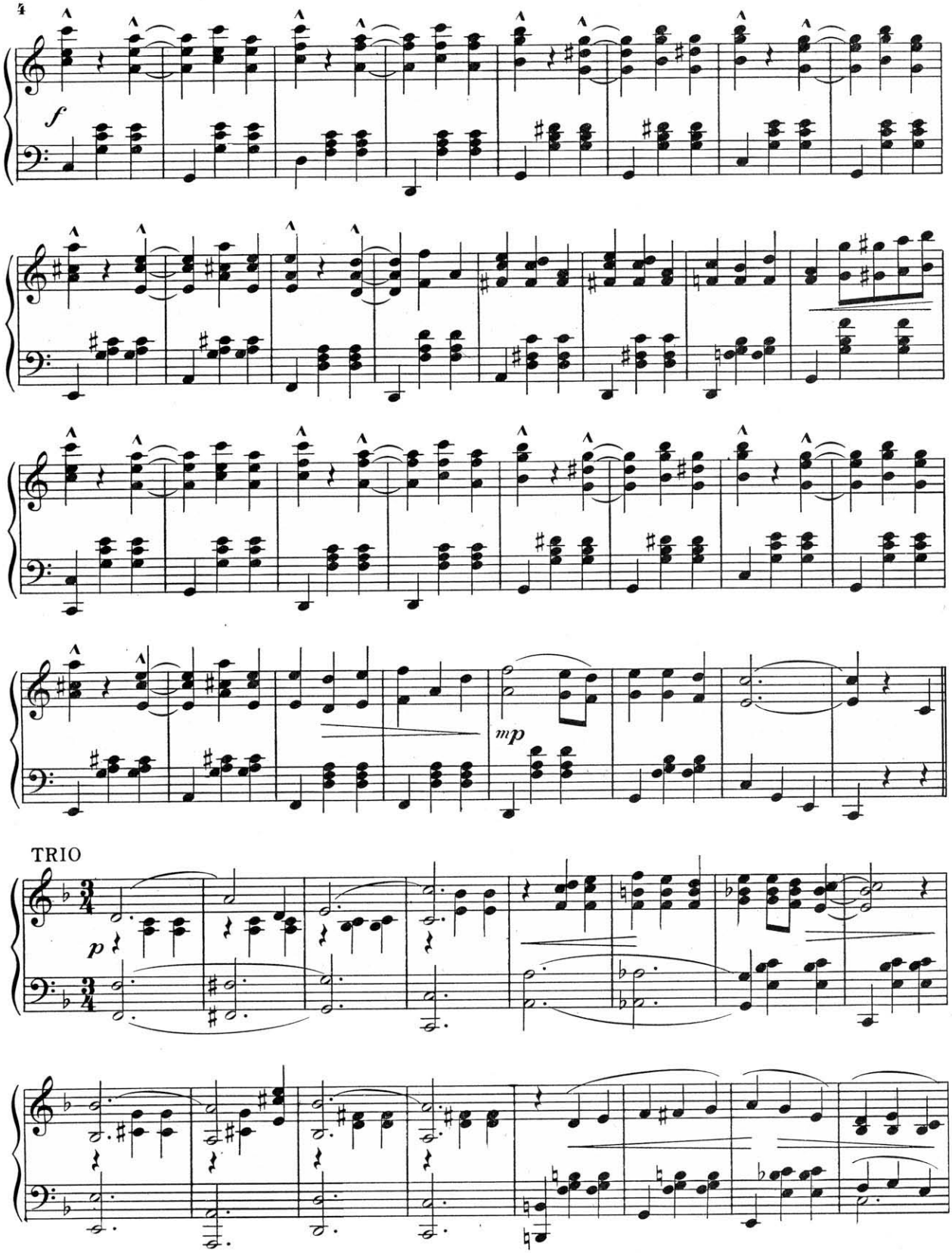
f
mp
TRIO
p

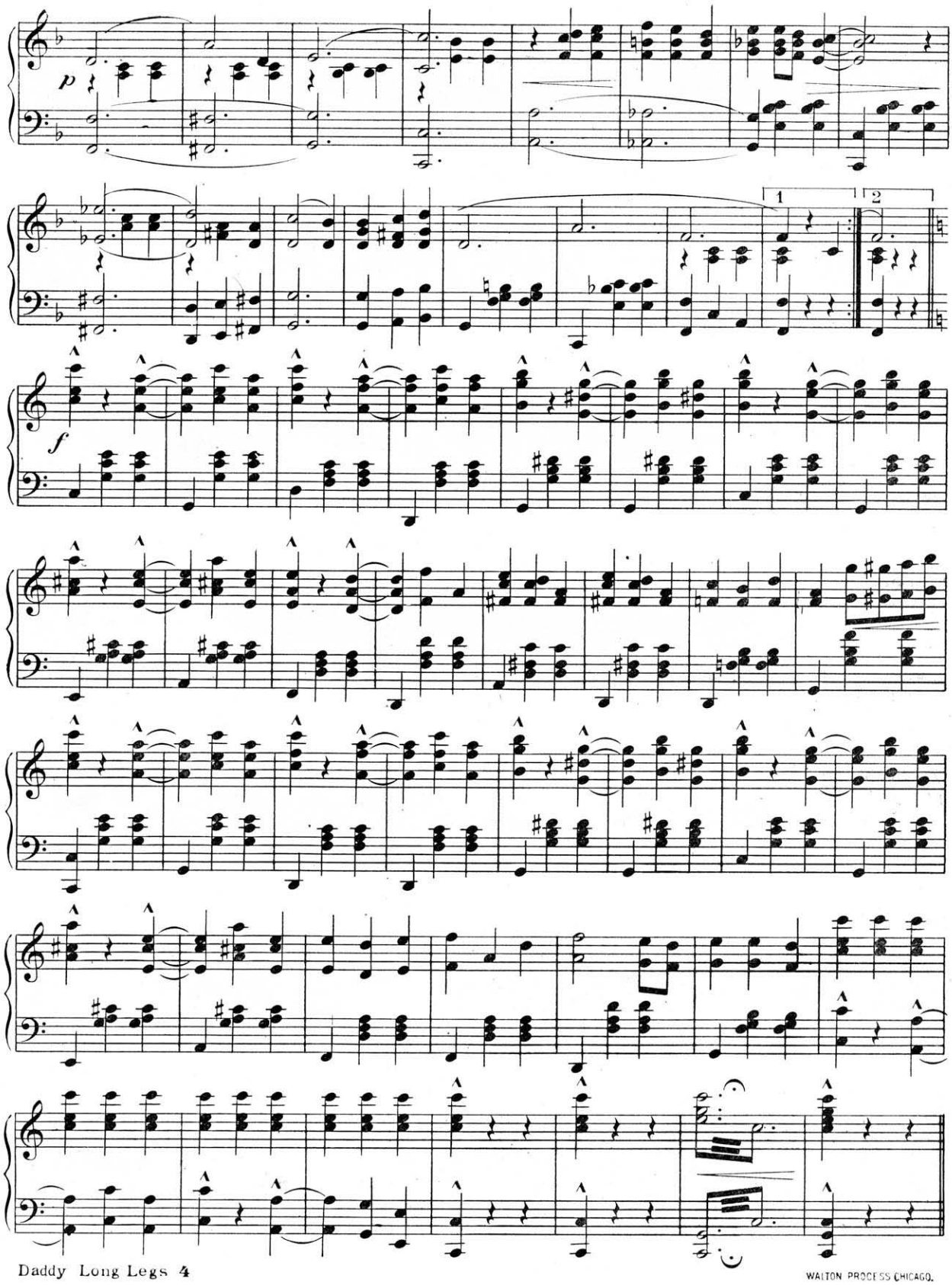

WALTON PROCESS CHICAGO.