You're The Girl That I've Been Longing For

Melville Smith & Son
Pianos, Player Pianos, Organs, Sheet Music. Musical Merchandise of All Kinds
MUSIC HALL
185 WATER STREET, AUGUSTA, MAINE

Lyric By
J. R. Shannon
Music By
Chas. L. Johnson

5

Sam Fox Pub. Co.
CLEVELAND
LONDON · LEIPZIG · VIENNA · ZURICH · PARIS · BOSWORTH & Co

You're The Girl That I've Been Longing For

Words by
J. R. SHANNON

Music by
CHAS. L. JOHNSON

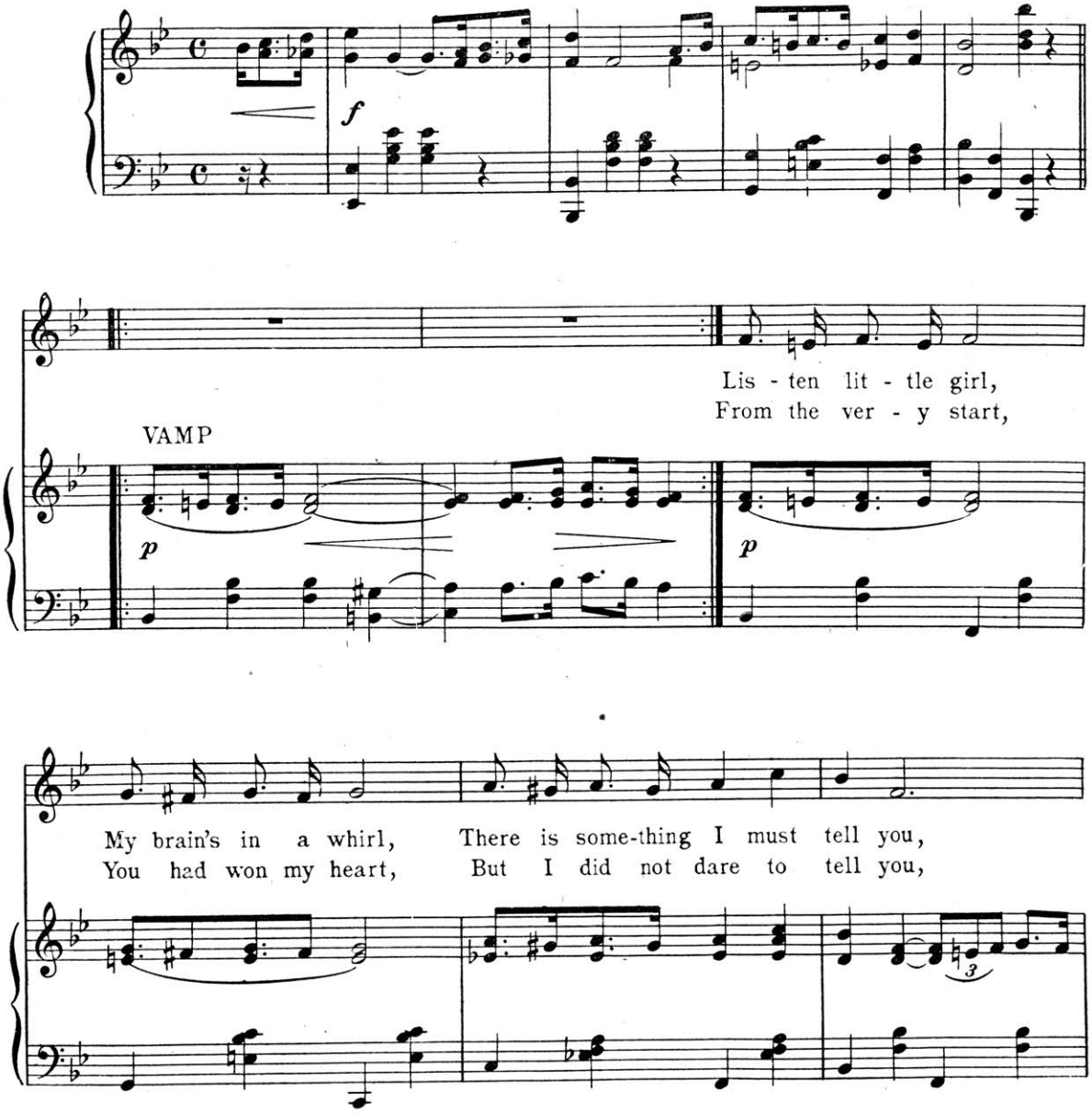

Copyright MCMXIII by Sam Fox Publishing Co., Cleveland, O.
International Copyright Secured
Copyright for Europe and British Empire (excluding Canada) Bosworth & Co., London, Leipzig, Vienna, Zurich, Paris

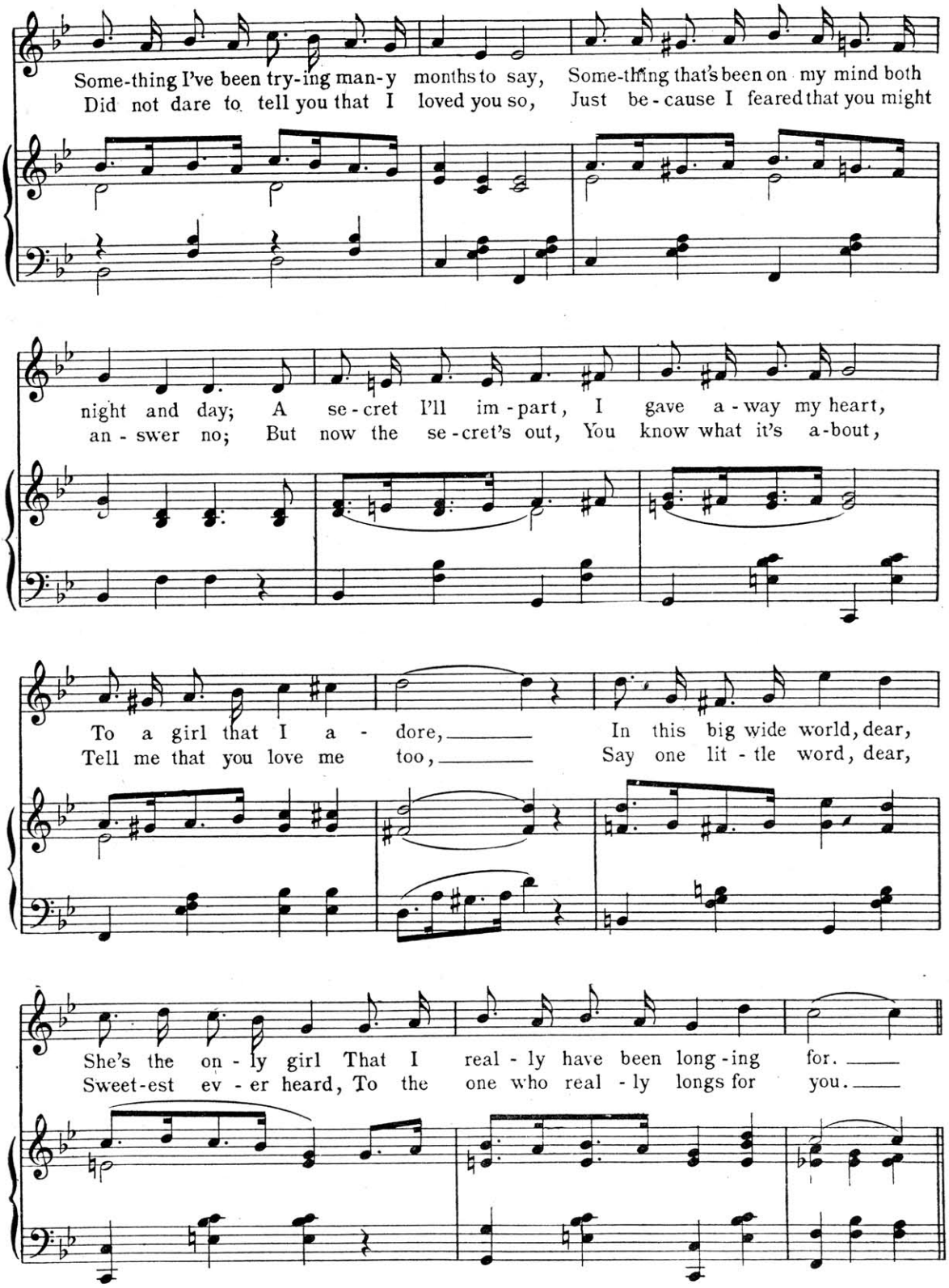
Some-thing I've been try-ing man-y months to say, Some-thing that's been on my mind both
Did not dare to tell you that I loved you so, Just be-cause I feared that you might
night and day; A se-cret I'll im-part, I gave a-way my heart,
an-swer no; But now the se-cret's out, You know what it's a-bout,
To a girl that I a-dore, In this big wide world, dear,
Tell me that you love me too, Say one lit-tle word, dear,
She's the on-ly girl That I real-ly have been long-ing for.
Sweet-est ev-er heard, To the one who real-ly longs for you.

CHORUS

I've been long-ing for a girl like you, dear, like you, just you; ___ One that

I could call my ver - y own, And love her fond and true; Ev -'ry

mo-ment since we two first met, dear, I've loved her more; ___ And I've been

lone-ly for one girl on - ly, You're the girl that I've been longing for. _ I've been for. _