

Violino I

Streichquartett in C

Op. 5,1

Franz Xaver Richter

1. Allegro con brio

7

17

24

33

38

44

49

54

59

71

dolce

f

dolce

f

p

rfz

f

dolce

f

dolce

f

rfz

p

87 ten.

94

101

106

111

117

127

132

138

144

149

2. Andante poco

dolce *rfz*

6 *dolce* *rfz* *p*

11 *f*

17 *tr*

21 *f* *f*

26 *rfz* *rfz*

33 *p* *rfz* *dolce* *f* *ten.*

39 *f* *p* *f* *p* *rfz*

46 *f*

57 *dolce* *f*

63 *f*

3. RINCONTRO (Presto)

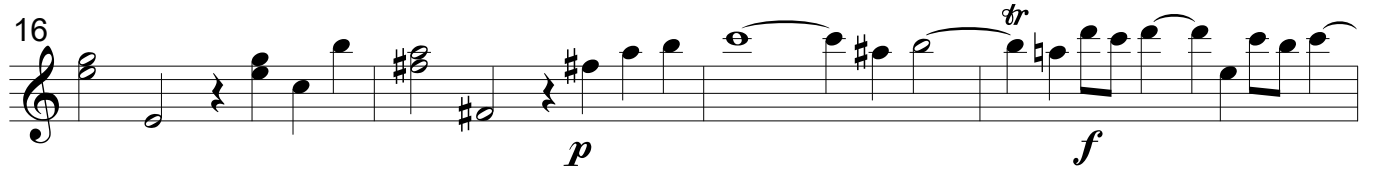
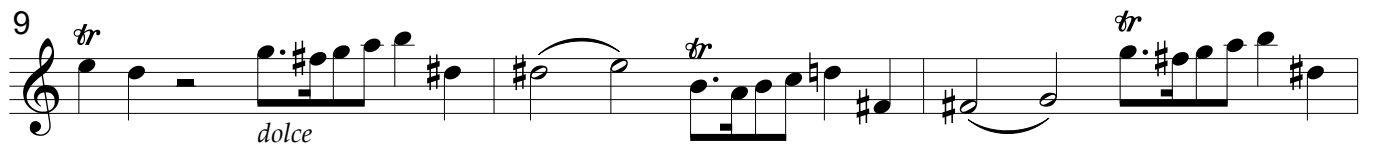
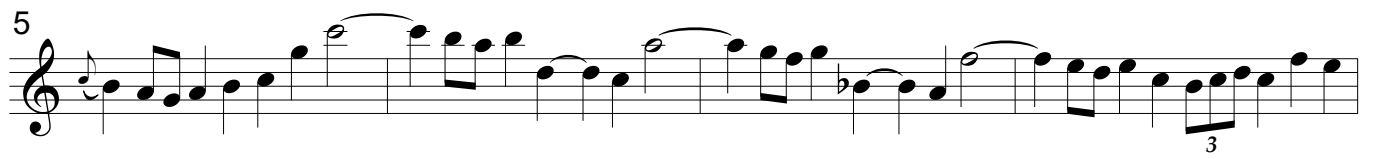

40

p

44

f *p* *tr*

48

Solo
Espressivo

52

f

55

f

59

p *f* *tr*

62

f *4*

69

f *p* *f* Fine