

Viola

Oboenquartett F-Dur

Nach einer Bearbeitung von Krommer's Partita PadK 4.20 durch Rosinack für Bläserquartett,
siehe Badische Landesbibliothek Don Mus.Ms.1179

Rosinack/Krommer

Allegro molto

6

12

18

24

29

35

42

47

52

58

Viola

61

65

69

74

78

83

90

96

100

104

Viola

109

114

120

125

131

137

142

146

150

155

4

Romanze
Andante

Viola

6

12

18

21

24

29

34

39

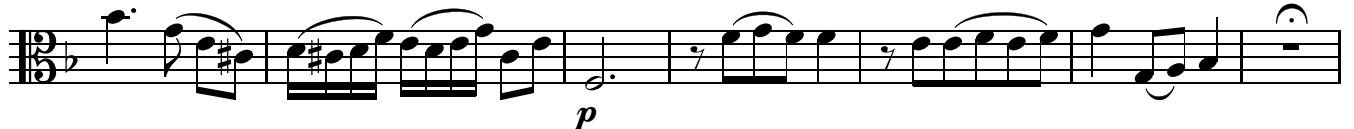

46

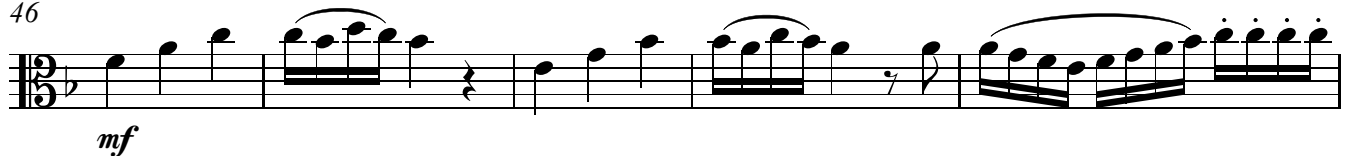

51

Viola

56

62

65

68

73

76

79

85

91

96

Viola

Allegretto

1 *f* *p* *f* *p*

8 *f*

14 *f* *p* *f*

21 *p*

29 *f*

38 *f*

44 *f*

50 *f* *p* *f*

57 *p* *f* 2

65 *f* *p* *f* Fine

Viola

71

p

78

85

91

D.C. al Fine

Finale

p

9

f

17

p

27

f

34

43

Viola

53

61

67

78

87

96

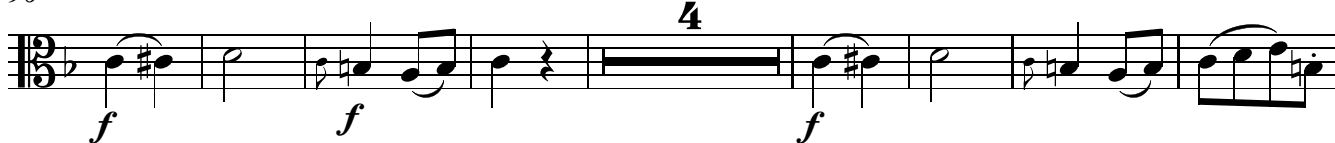

108

115

125

137

145

153

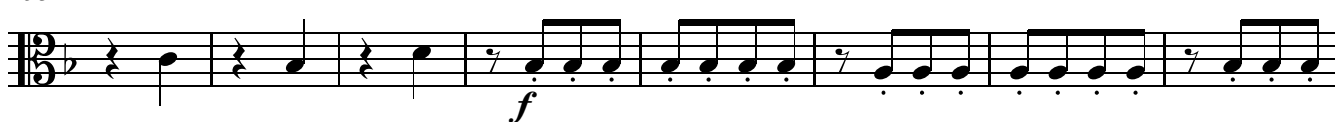

Viola

161

169

177

186

195

203

215

225

234

243

254

263