score

John Webber

SONATA

for trumpet & piano

webbermusic 202013
webbermusic.com, kalamazoo, michigan

135

pp

138

f

f

141

Trumpet Sonata

John Webber

I

Moderato ♩ = 108

f

f

6

12

p

mp

p

18

24

pp *fp*

pp *fp*

30

f *p*

f *p*

36

mf *p*

mf *p sub.*

125

p

p

127

f

f

130

p

p

133

116

mf *p*

mf *p*

118

mf *p* *mf*

mf *p* *mf*

121

123

42

f sub. *p* *mp*

f *p*

48

54

60

pp

pp

68

75

83

91

102

106

110

113

85

89

93

98

98

104

110

117

f

f

123

129

pp

pp

135

fp *f*

fp *f*

mf

mf

142

mf

mf

74

p

p

77

79

82

63

p

mf *p*

mf

mf

67

69

p

p

71

f

f

148

155

162

168

mf

mf

174

180

187

194

♩ = 108

46

51

56

59

26

p

pp

p

31

36

41

201

207

p

mp

p

213

219

pp

pp

fp

fp

225

f *p* *f* *p*

231

mf *mf* *p sub.*

236

p *f sub.* *f*

242

p *mp* *p*

14

f *f*

17

p *p*

20

23

mf *p* *mf* *mf-p* *mf*

3

p

p

6

mf

mf

9

12

p

p

248

pp

pp

254

261

269

276

284

291

297

57

62

67

rall.

IV

Marcia moderato ♩ = 86

f

f

42

rall.

a tempo

46

mp

mp

mf

mf

50

pp

pp

54

bisbigliando

3

303

310

f

f

316

321

327

pp *fp*

pp *fp*

332

f

f

II

Allegretto ♩ = 112

p

p

6

mf *p*

mf

25

29

33

38

5

10

16

21

11

mf *p*

mf *p*

17

22

27

poco rall.

a tempo ♩ = 112

pp

p

p

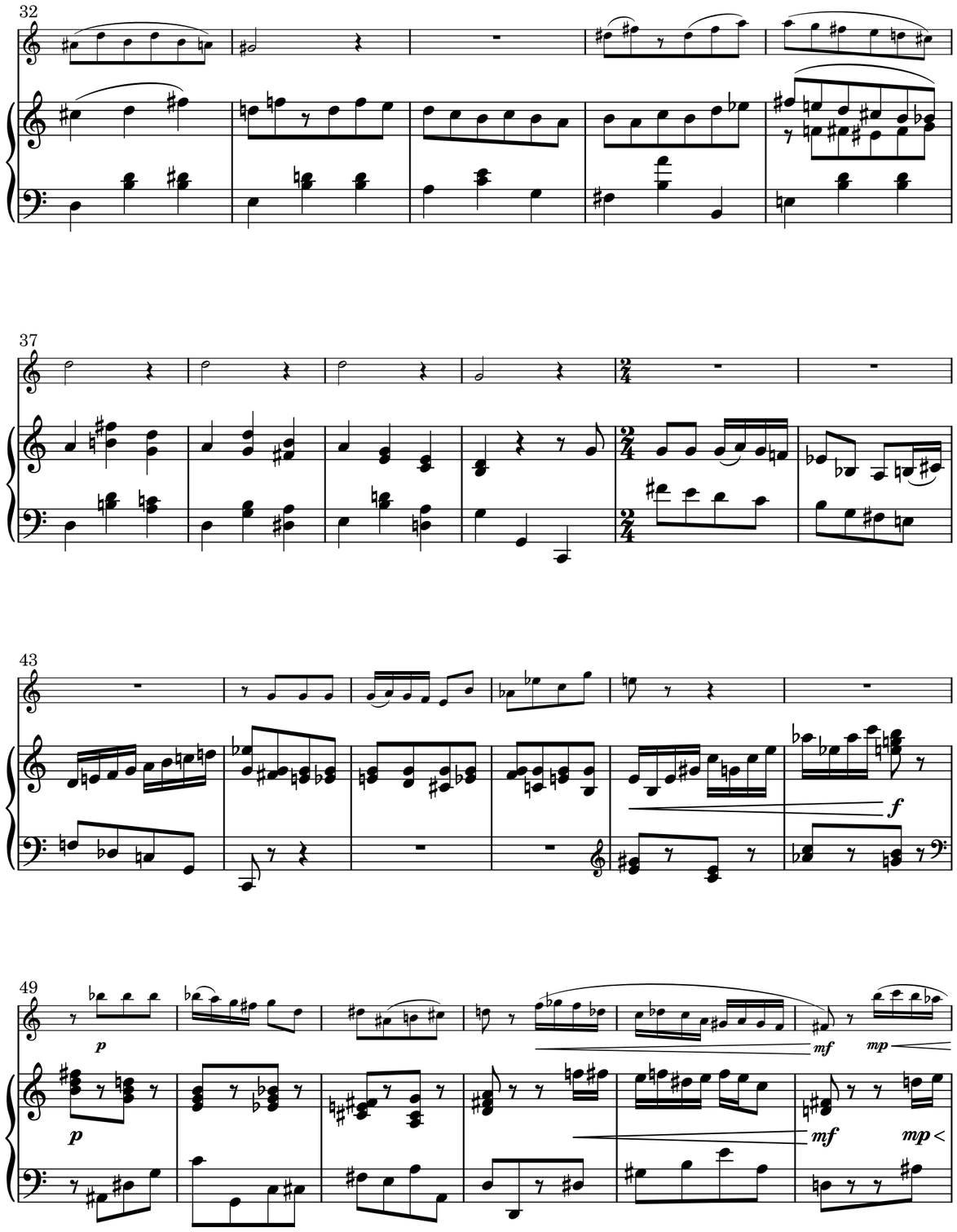
32
37
43
f
49
p
p
mf
mf
mp
mp

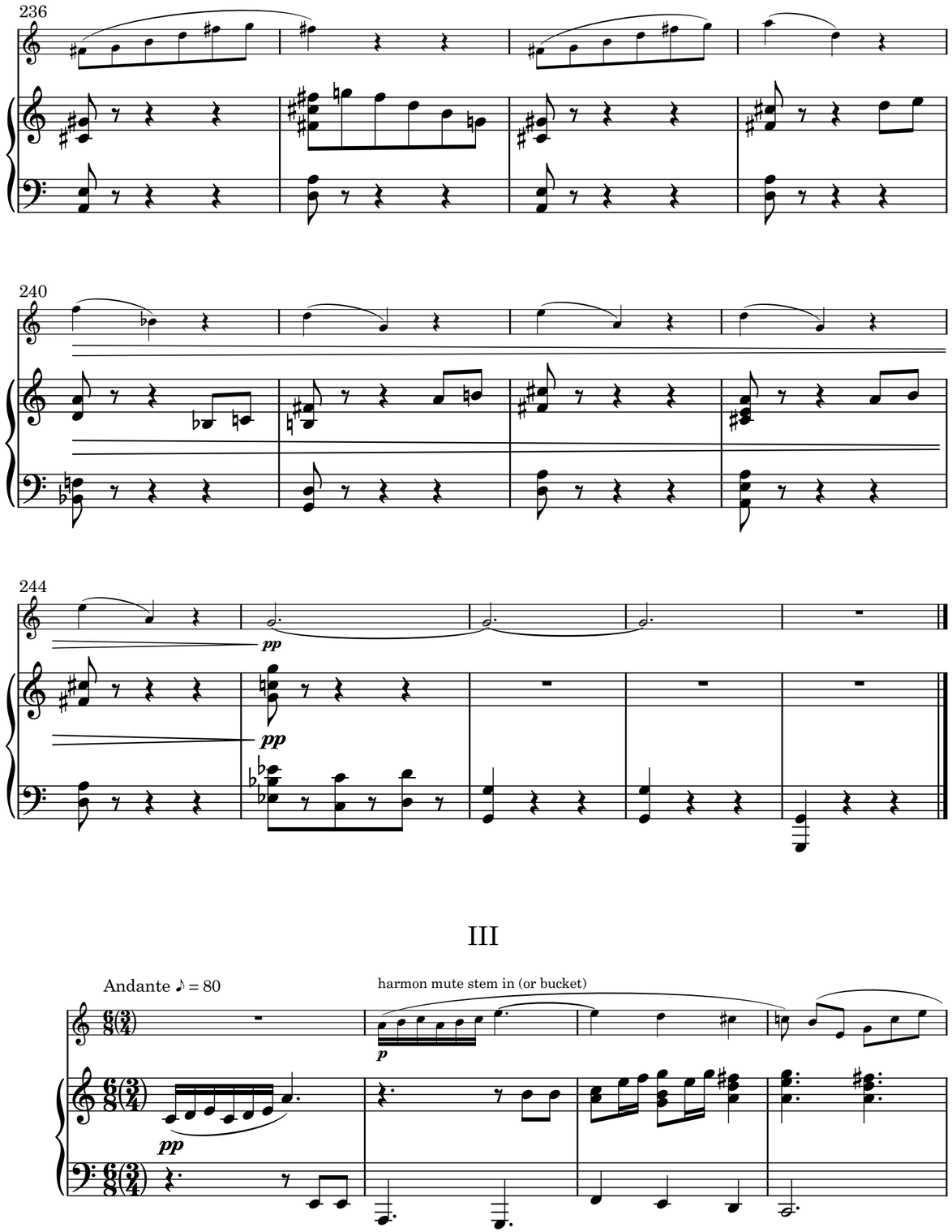
236
240
244
pp
pp
III
Andante ♪ = 80
harmon mute stem in (or bucket)
p
pp

215

220

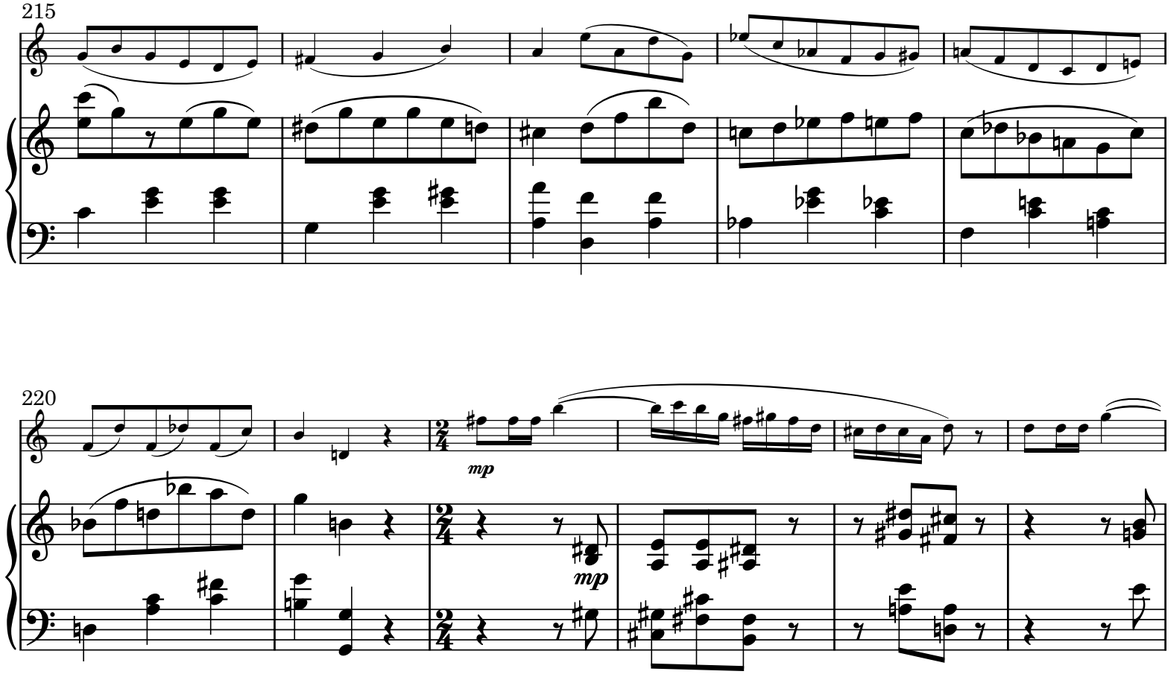

226

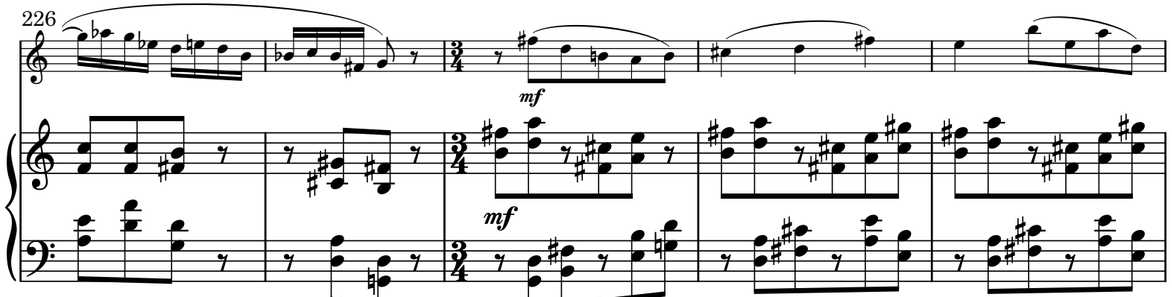

231

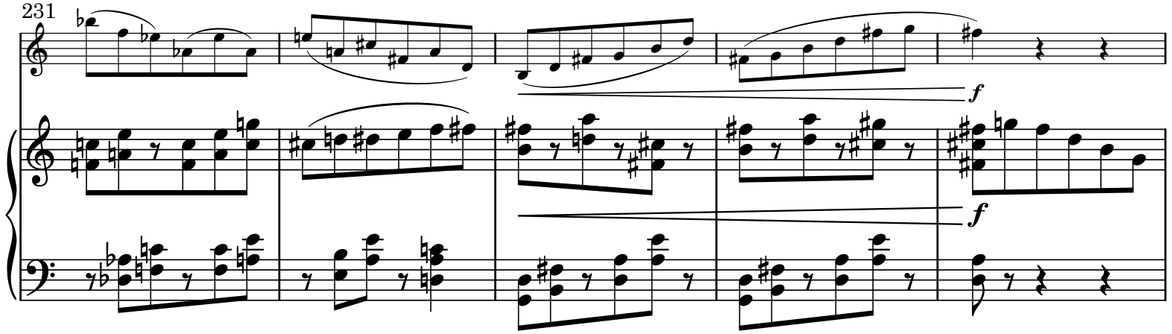

55

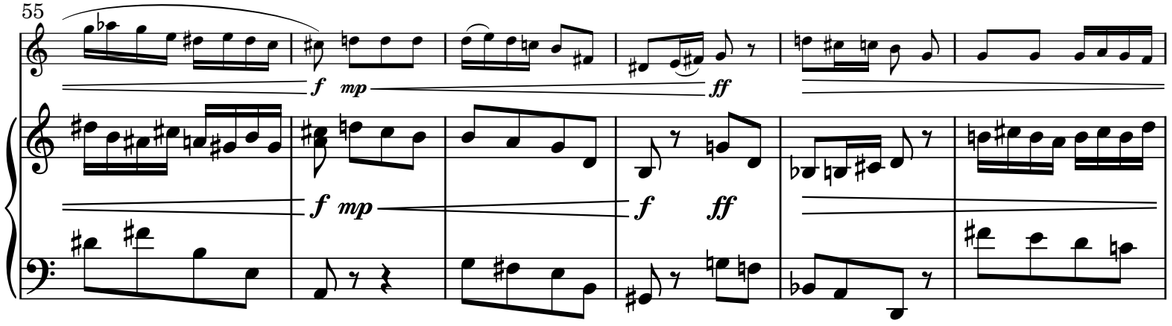

61

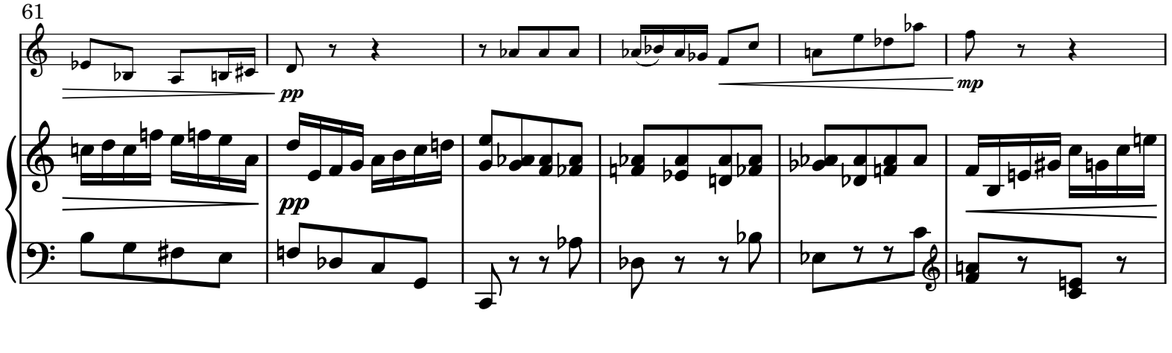

67

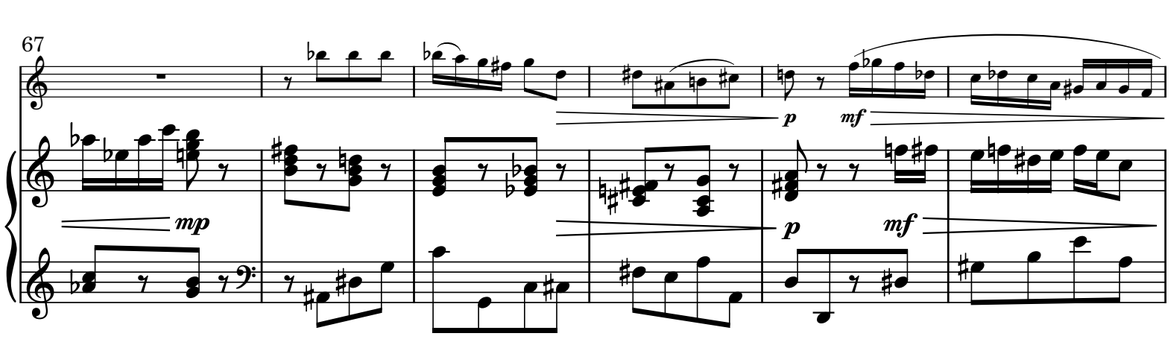

73

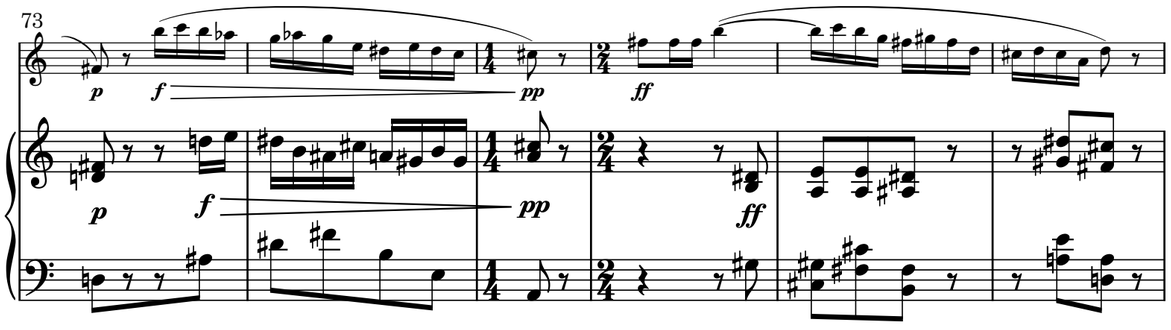

79

84

89

94

poco rall.

187

194

202

♩ = 112

210

164

170

175

181

100

a tempo ♩ = 112

106

111

116

121

126

pp

131

mf

mf

136

8ba

142

148

153

158

111

pp *mp*

115

mf *p* *mf*

119

p *mf*

123

p

126

f

130

p

134

137

f

140

Trumpet Sonata

John Webber

I

Moderato ♩ = 108

f

7

p *mp*

13

2

20

pp

26

fp *f*

33

p

39

mf *p* *f sub.*

45

p *mp*

51

2

57

5

pp

66

74

83

2

93

101

6

114

f

121

127

2

pp

134

fp *f* *mf*

142

9

mf

156

11

172

mf *p*

55

f

59

p *p*

64

mf

68

p

72

f *p*

76

79

83

90

98

106

f *p*

IV

Marcia moderato ♩ = 86

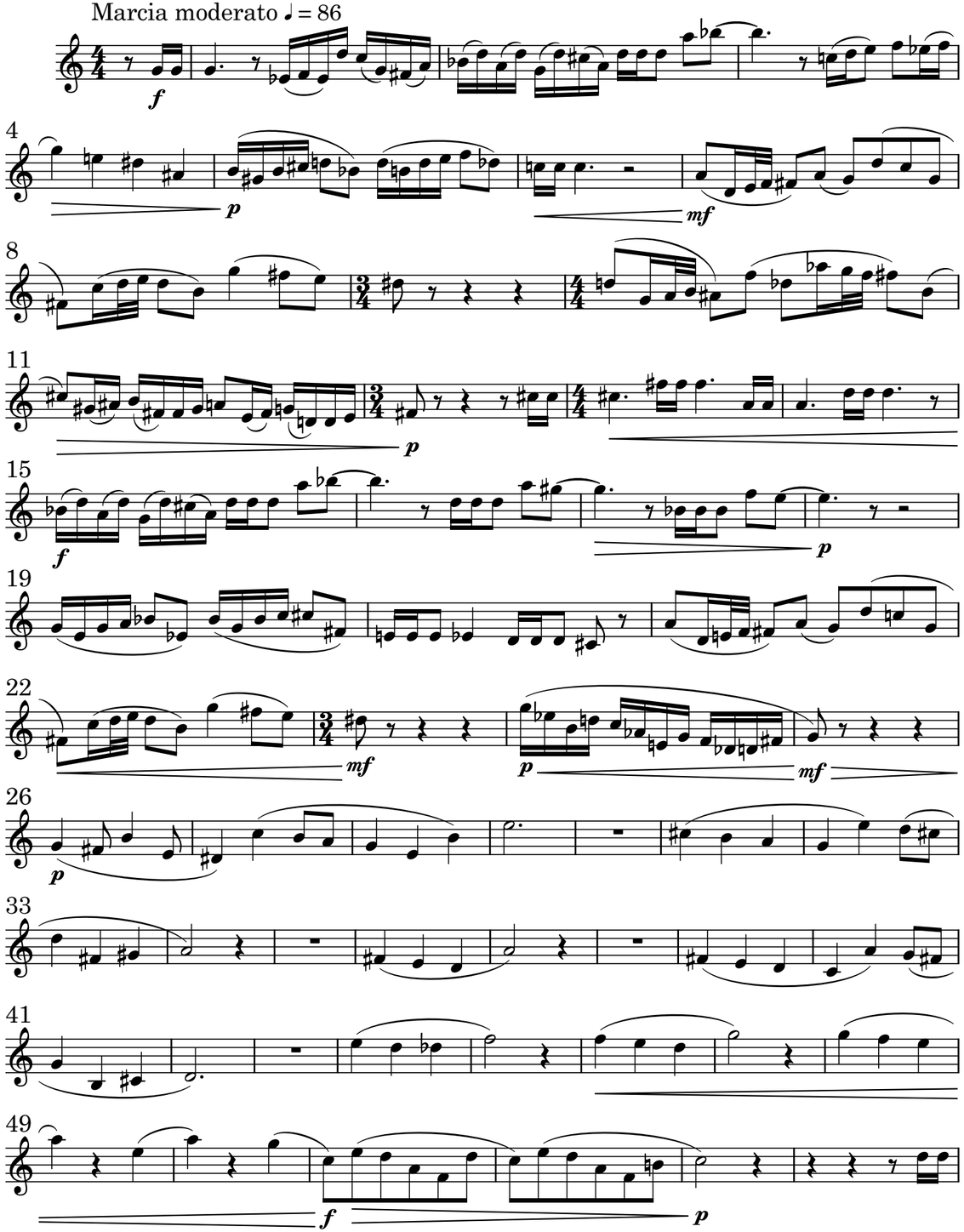

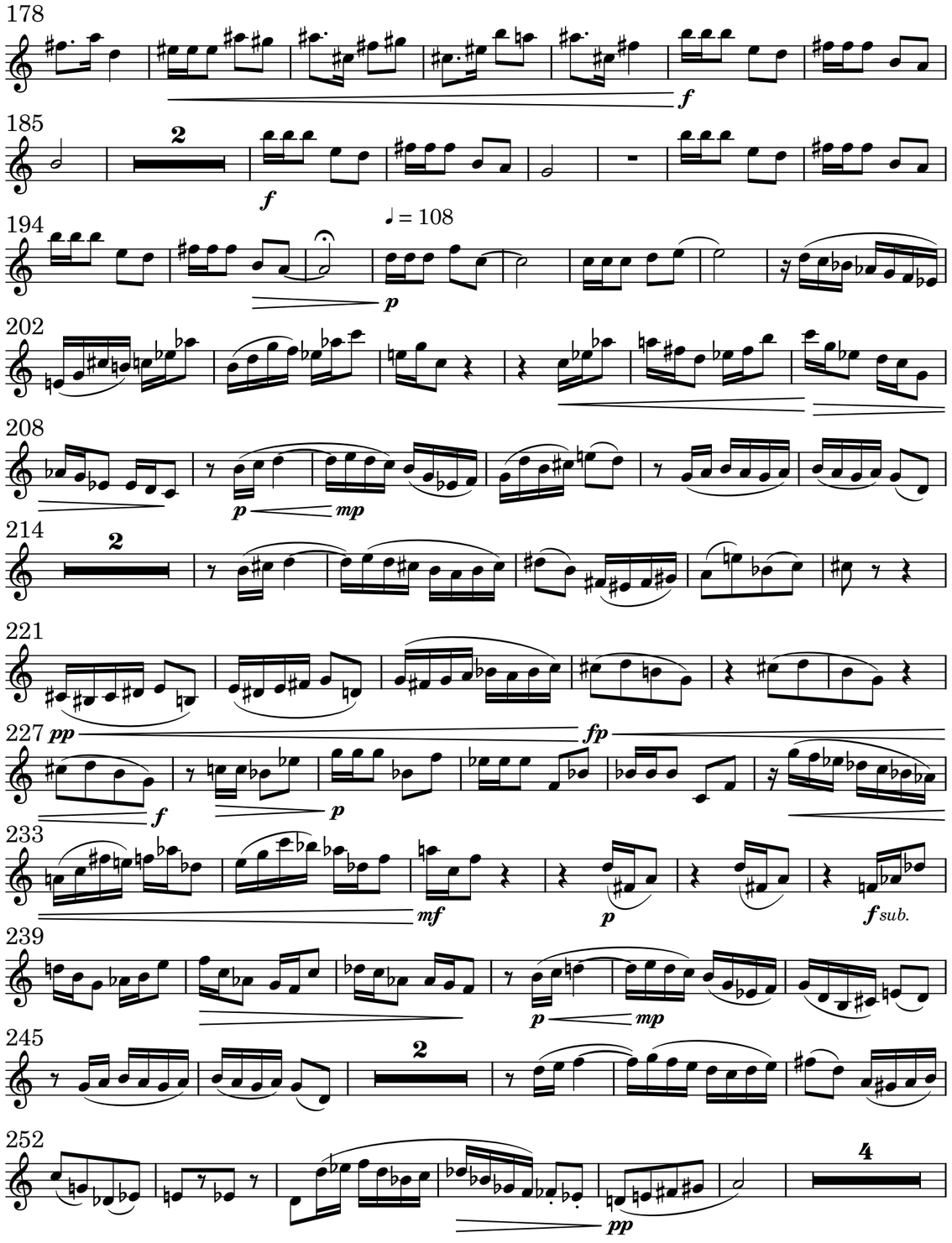

262

270

279

2

289

297

2

306

2

315

320

326

pp *fp*

332

f

27

32

38

43

rall. a tempo

mp

49

mf

2

pp

56

61

66

rall.

♩ = 112

208

p

213

219

mp

224

mf

230

235

f

241

pp

III

Andante ♪ = 80

harmon mute stem in

p

7

14

20

2

II

Allegretto ♩ = 112

p

5

mf

p

11

mf

p

2

17

22

3

30

poco rall. a tempo ♩ = 112

p

36

3

45

p

52

mf

mp

f

mp

57

ff

62

pp

mp

68

74

80

85

90

96

poco rall. a tempo ♩ = 112

103

109

115

121

127

136

145

152

157

163

170

175

181

188

194

200