

# 6 Streichquartette

(1789)

Violine 2

Carl von Dittersdorf (1739 — 1799)

---

Quartetto I	2
Quartetto II	7
Quartetto III	12
Quartetto IV	17
Quartetto V	22
Quartetto VI	28

---

# QUARTETTO I

## I

[2:1-1]

Moderato

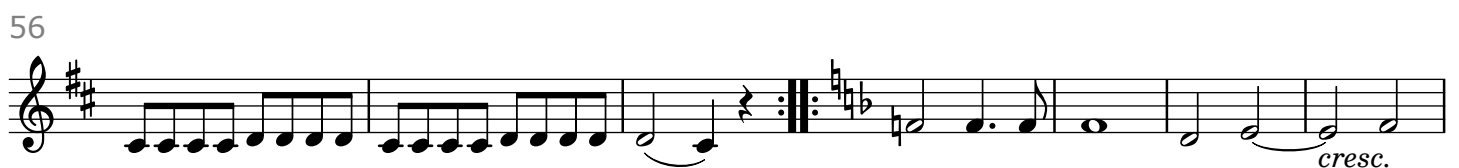
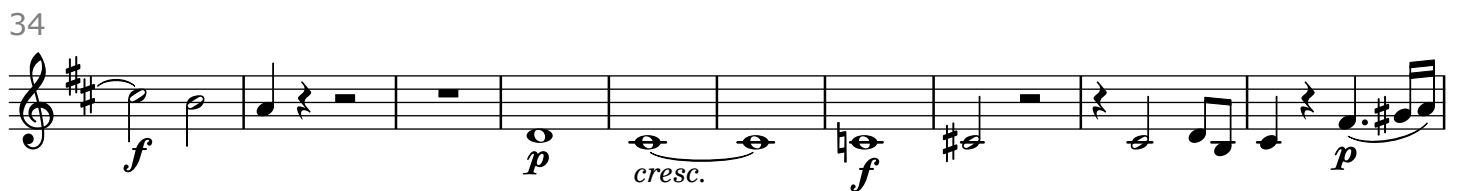
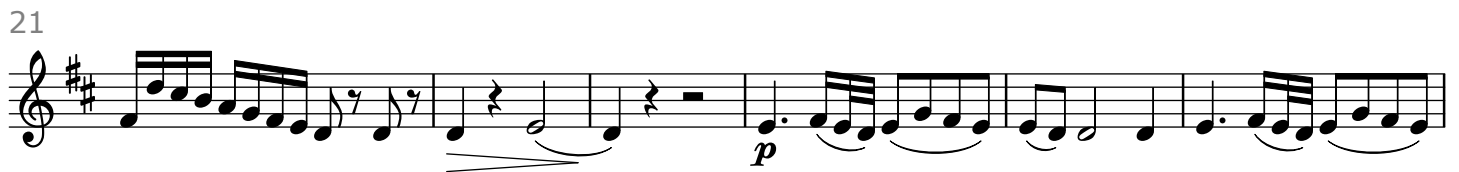

70

77

83

89

98

103

107

114

125

131

137

142

# QUARTETTO I II

## [1] MENUETTO Moderato

7

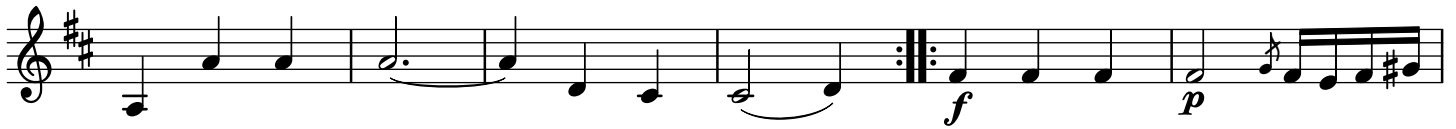

13

19

24

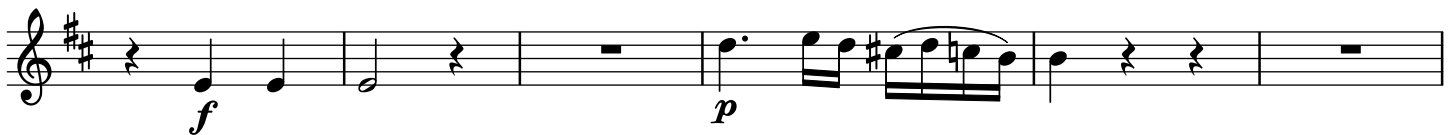

30

36

### Alternativo

42

47

51

pp

M. d. C.

QUARTETTO I  
III

[2]  
FINALE  
Allegro

11

19

26

33

41

49

56

64

75

83

Minore  
*pp*

91

100

109

*f*

121

*p* *cresc.*

132

*f* *cresc.*

140

*ff* *pp*

149

3 Magiore  
*pp*

161

*f*

170

*p*

178

*f*

186

calando *p* *pp* 2

196

# QUARTETTO II I

[2]  
Moderato

10

18

28

35

40

45

50

58 *calando* *pp* *f*

69 *p*

80

89

97

109

119

127

137

148

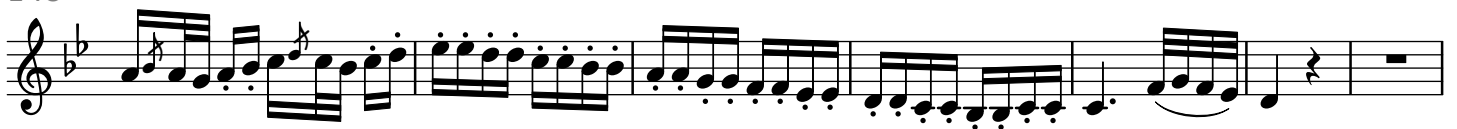

155

160

165

170

178

189

QUARTETTO II  
II

[1] Andante

*sempre p*

13

21

28

40

50

56

64

72

78

*pp*

87

# QUARTETTO II

## III

[2]

### THEMA CON VARIAZIONE

Andante

51

Var. 3

59

63

68

Var. 4

79

85

91

98

## QUARTETTO III

## I

[2]

Moderato

101

108

116

126

134

146

155

162

170

180

189

198

204

# QUARTETTO III

## II

[1]

### MENUETTO

Moderato

7

17

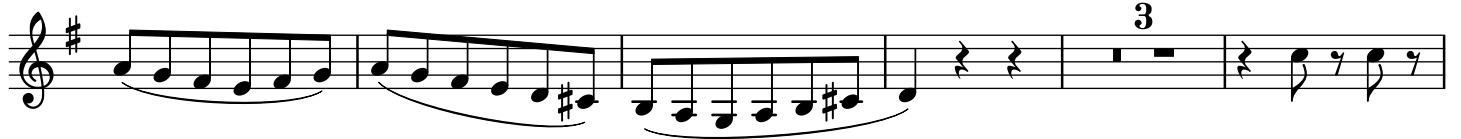

25

31

37

43

49

57

63

68

M. d. C.

QUARTETTO III  
III

[2]  
FINALE  
Presto

8  

15  

22  

29  

38  

49  

57  

65  

72

## Alternativo

83

90

102

M. d. C. ma senza replica  
e poi segue la coda

114 Coda

122

129

136

142

150

159

# QUARTETTO IV I

[2] Allegro

9

19

27

35

42

49

56

63

71

78

18

Violine 2

(Carl von Dittersdorf, 6 Streichquartette)

86

92

99

105

114

121

128

135

143

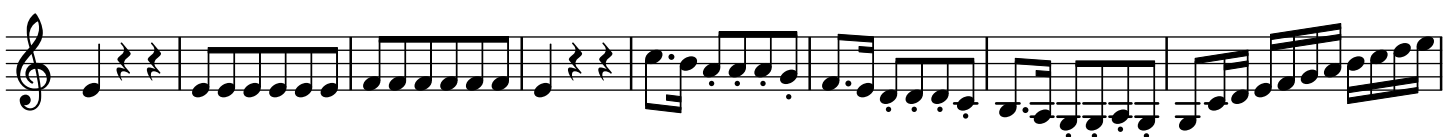

151

159

166

173

# QUARTETTO IV II

[1]  
MENUETTO  
Allegro assai

8

19

34

40

46

52

Alternativo

66

83

M. d. C. ma senza replica  
e poi segue la coda

93 Coda

QUARTETTO IV  
III

[2]

## THEMA

Andante e con gusto

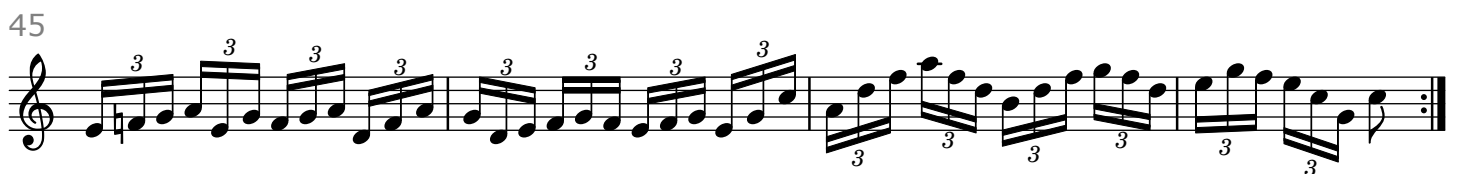
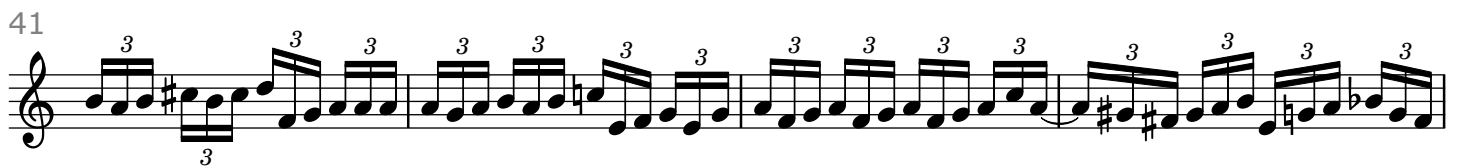
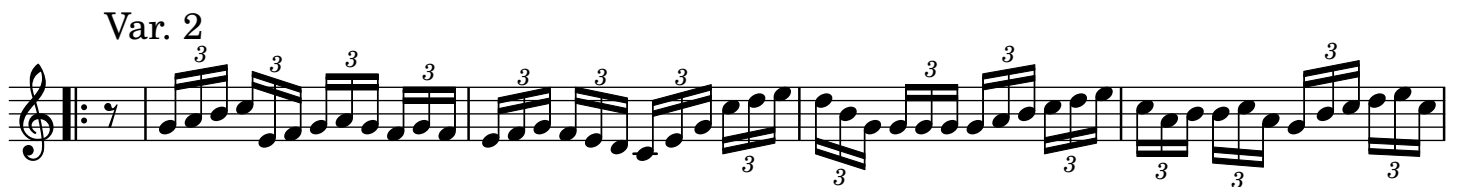

Var. 4

70

75

Var. 5

Coda

103 Allegro

113

120

48

59

64

71

77

84

92

98

106

111

117

122

127

131

136

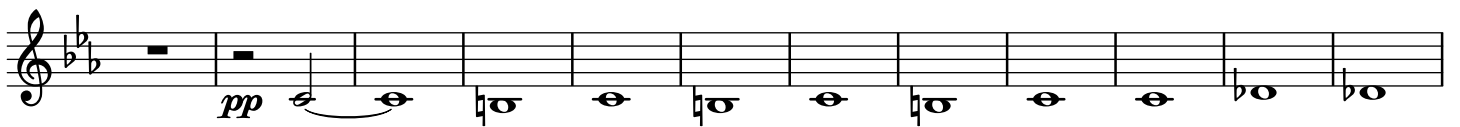

148

154

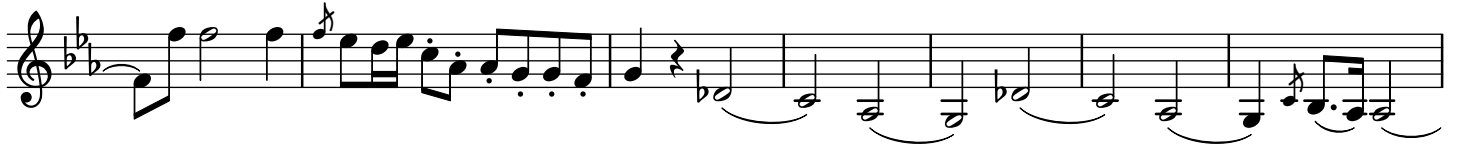

161

169

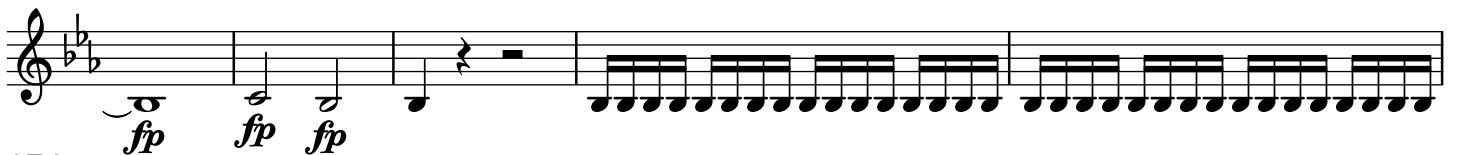

174

178

186

# QUARTETTO V II

[1]  
MENUETTO non troppo presto

8 *sotto voce*

14 *f*

21 *pp*

30 1 2 35

36 3

45 *Alternativo*  
*semplice*

52 3

61

67 6 2

80 2 87

M. d. C.

# QUARTETTO V III

## [2] FINALE Allegro

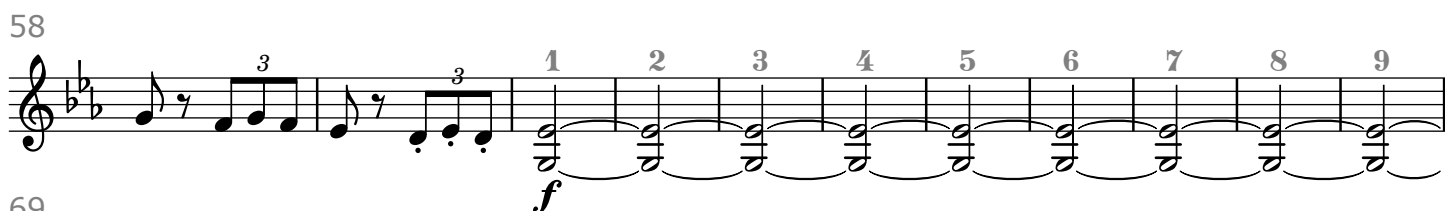
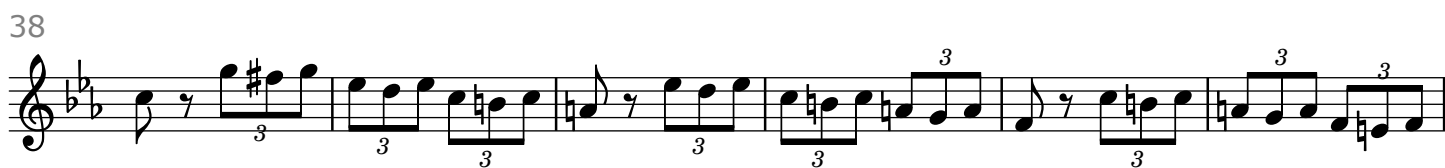
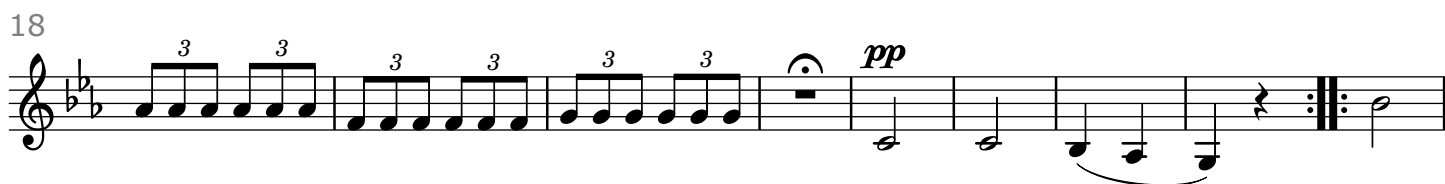
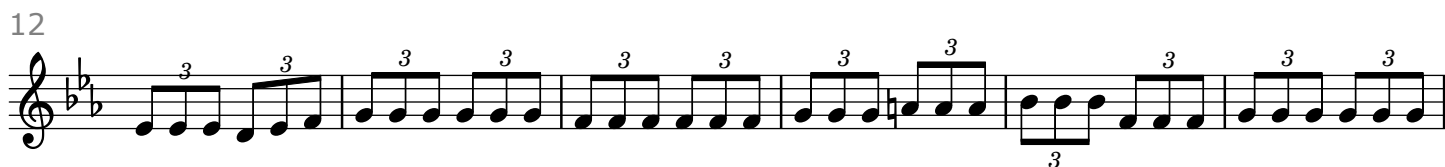

95

108

121

129

139

147

154

166

177

189

199

209

QUARTETTO VI  
I

[2]

Moderato

61

68

73

78

83

88

93

103

107

113

118

123

128

# QUARTETTO VI

## II

[1]

### MENUETTO

Larghetto

9

15

21

28

37

47

54

63

74

82

M. d. C.

# QUARTETTO VI III

[2]  
FINALE  
Presto

97

Alternativo

114

125

M. d. C. ma senza replica e poi segue la coda

Coda

144

150

157

165

176
