

6 Streichquartette

(1789)

Violine 1

Carl von Dittersdorf (1739 — 1799)

Quartetto I	2
Quartetto II	8
Quartetto III	14
Quartetto IV	20
Quartetto V	26
Quartetto VI	32

QUARTETTO I

I

[3:2-1]

Moderato

7

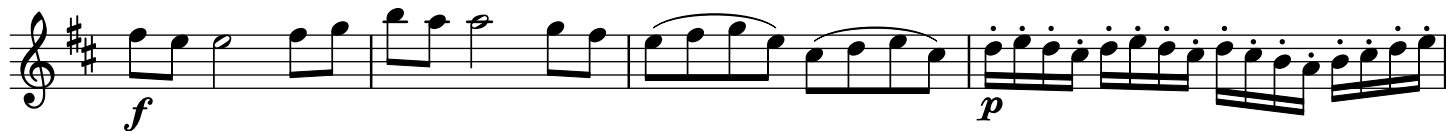

11

15

19

23

28

33

37

42

47

51

54

57

62

66

70

74

78

83

88

94

99

103

107

113

118

123

128

133

137

140

QUARTETTO I
II

[1]
MENUETTO
Moderato

1 *pf* 2

8 *tr* *f* *p*

13 *f* *p*

17 2 *cresc.* *f*

25 *p*

30

36 *Alternativo* *p*

42

48 51 *pp* M. d. C.

QUARTETTO I
III

[2]

FINALE

Allegro

pp

7

f

14

p

21

30

f

40

50

59

p

65

pp

71

f

78

85

95

106

120

134

145

156

163

170

178

187

QUARTETTO II

I

[3]
Moderato

53

calando
→ abnehmend an Tempo und Tonstärke

p *f*

60

65

p

71

p

79

87

94

100

109

119

calando

126

calando

133

143

150

157

162

167

172

calando

pp

f

3. Lage bis zum Schluss

179

184

p

pp

189

QUARTETTO II II

[1]
Andante

sempre *p*

11

21

28

3

33

3

43

53

61

71

78

87

pp

QUARTETTO II
III

[2]

THEMA CON VARIAZIONE

Andante

9

Var. 1

25

31

Var. 2

43

49

Var. 3

61

67

la prima volta legato, la seconda volta staccato

Var. 4

76

79

82

85

88

91

94

99

102

QUARTETTO III

I

[3:1-2]

Moderato

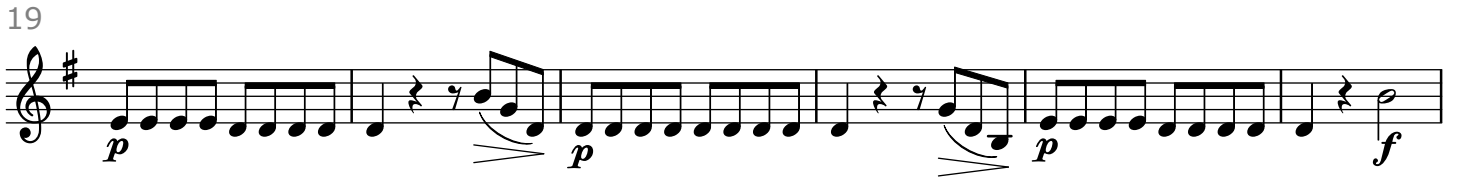
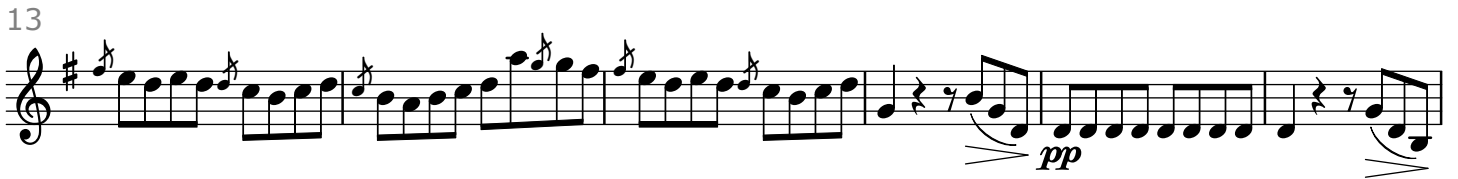
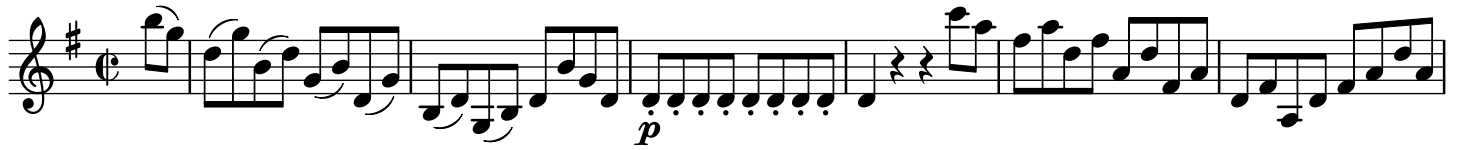

58

58 *f* *p*

64

64 *f* *p*

68

68 *f* *p*

74

74 *p* *p* *p* *p*

80

80

86

86 *f* *p*

92

92

97

97

103

103 *p*

110

110 *f* *p*

116

116

122

122 *f*

130

137

142

148

155

162

167

174

182

188

193

198

204

QUARTETTO III
II

[1]
MENUETTO
Moderato

9

14

20

29

37

Alternativo

44

50

55

62

68

M. d. C.

QUARTETTO III

III

[2]

FINALE

Presto

72 **Alternativo**
arco

72 *p* Musical notation for measures 72-81, starting with a repeat sign and a piano dynamic marking.

M. d. C. ma senza replica
e poi segue la coda

114 **Coda**

159

QUARTETTO IV
I

Allegro

[2]

pp

8

18

25

33

41

50

58

f *p*

65

72

78

86

92

101

108

115

122

131

139

146

152

159

166

173

QUARTETTO IV
II

MENUETTO

Allegro assai

[2]

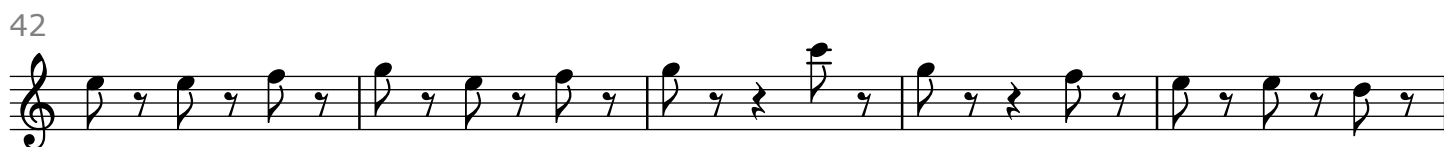
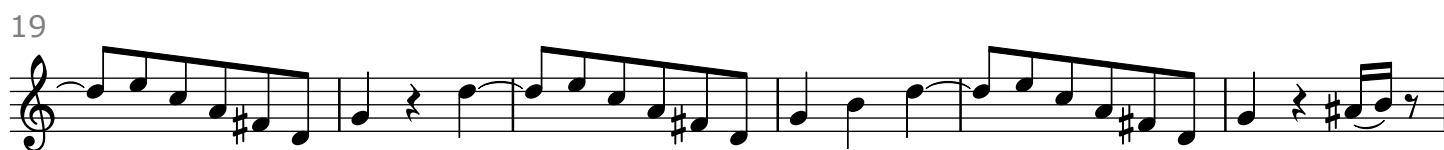
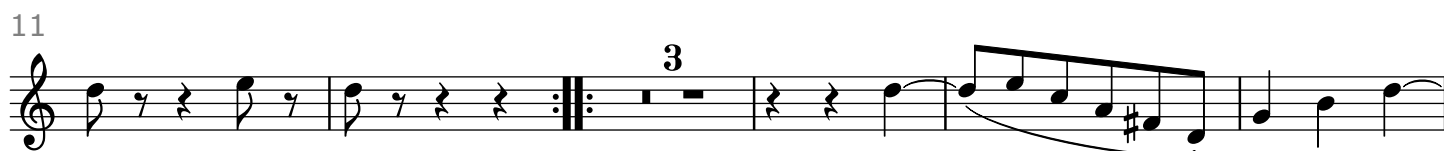

47

52

Alternativo

61

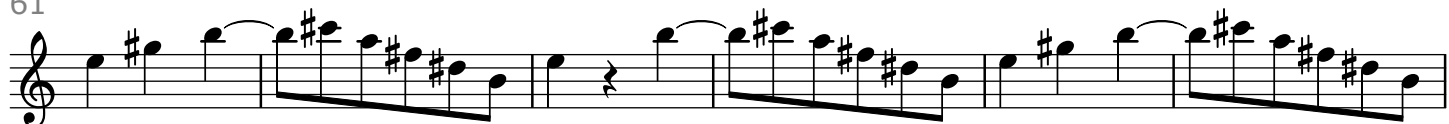

67

72

77

85

M. d. C. ma senza replica
e poi segue la coda

93 Coda

102

110

QUARTETTO IV
III

[2]

THEMA

Andante e con gusto

60

Var. 4

70

75

Var. 5

Coda

pp

103 Allegro

2

111

120

QUARTETTO V

I

[3:1-2]

Allegro

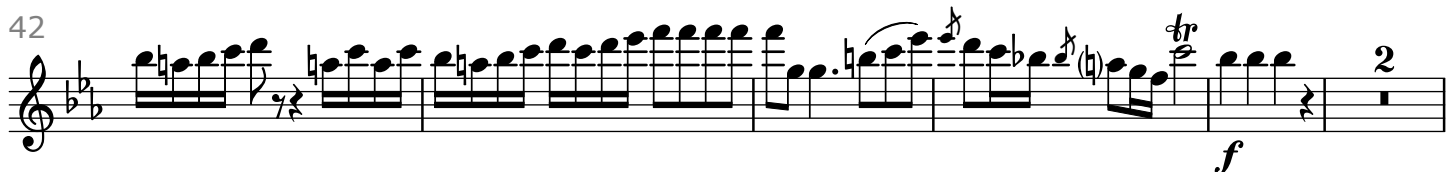
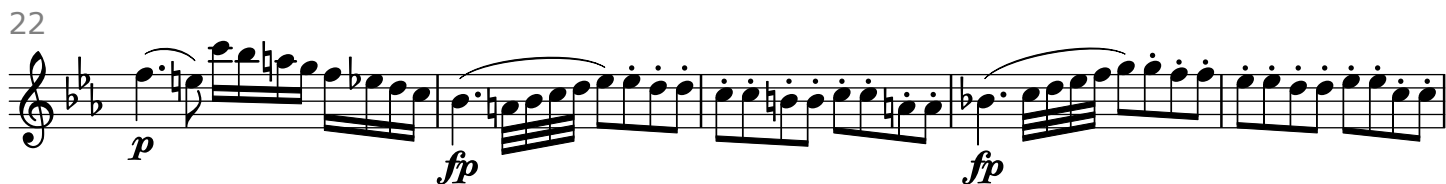

49 *pp*

55

60 *tr*

66 *tr*

72

77

84

89 *fp*

94 *p*

102 *tr*

107 *f*

111 *p* *fp* *fp*

116

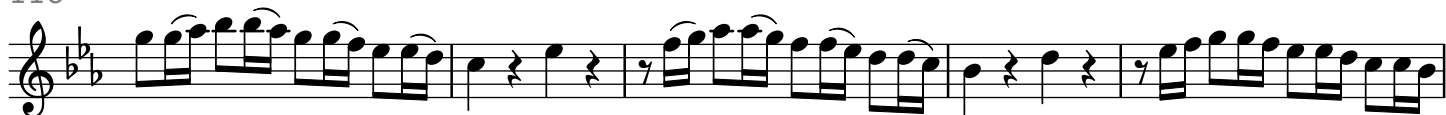

121

126

131

138

145

152

158

164

169

175

181

QUARTETTO V II

[1]
MENUETTO non troppo presto

sotto voce

9 *f* *pp*

17

25

32 1 2 35

39

45 *Alternativo*
semplice

53 3

63

71

79 87 2

QUARTETTO V
III

[2]

FINALE

Allegro

9

17

25

32

40

48

56

68

79

90

pp

f

f³

p

pp

103

117

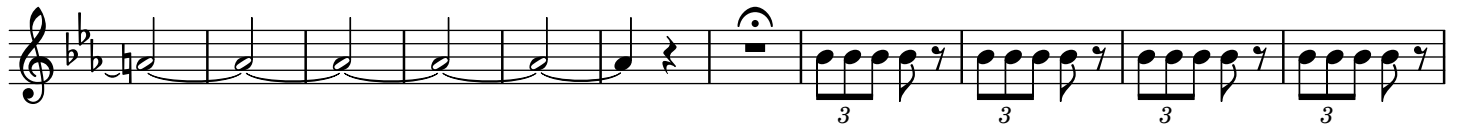

128

136

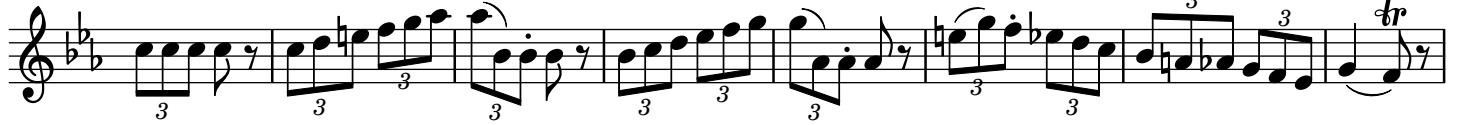

144

153

161

169

177

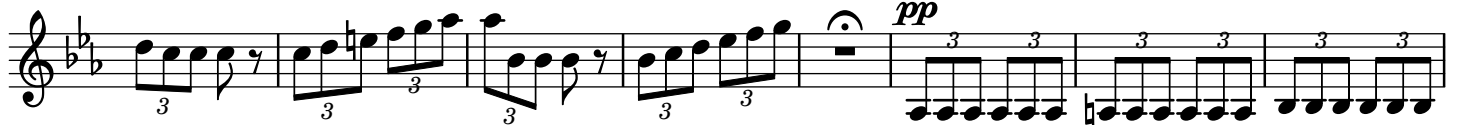

185

193

201

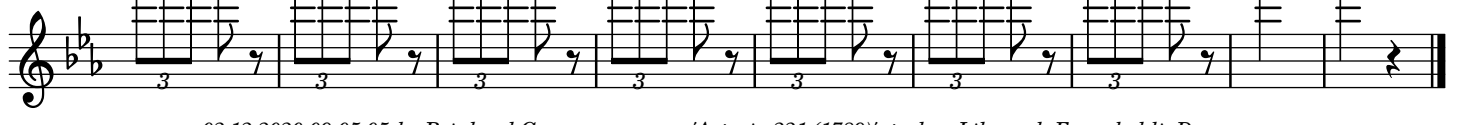

QUARTETTO VI
I

[3]

Moderato

5

8

15

19

23

28

36

40

43

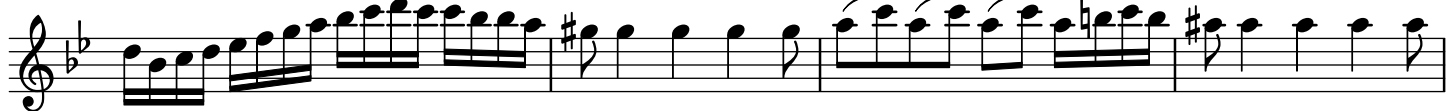

47

pizz.
arco

51

tr

55

60

66

71

75

78

81

85

pizz.
arco
0 0 0 0 0

34

Violine 1

(Carl von Dittersdorf, 6 Streichquartette)

89

94

102

106

109

113

117

121

125

129

QUARTETTO VI
II

[2:1-1]

MENUETTO

Larghetto

7

11

14

17

24

33

33

f

p

37 Alternativo

37

f

p

42

48

tr

tr

tr

54

f

60

65

69

73

82

M. d. C.

QUARTETTO VI III

[2]
FINALE
Presto

91

97

Alternativo

114

124

M. d. C. ma senza replica
e poi segue la coda

Coda

144

151

158

167

177

184