

Lucia Corini
QUEMI
 5 miniature per 5 personaggi per 5 ottoni

Tromba 1. in Do

Béaro Ippo

Allegro maestoso (♩ = 55-56)

f

mf

mp dolce

poco rit.

41 **Tempo di Valzer** $\text{♩} = \text{♩}$.

A tempo

78 **Tempo I** $\text{♩} = \text{♩}$.

Lóllen Doluólo

Andantino pastorale

Vivace

61 7

mf

73

(ten.)

80

3

Adagio

89

10

5

p

Tempo I

108

mf

115

7

127

133

139

2

dim. p

Gemnenni

Allegro (♩. = 60-66)

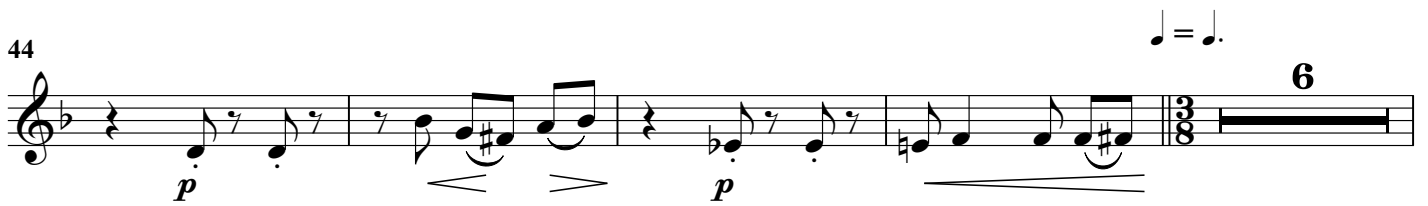
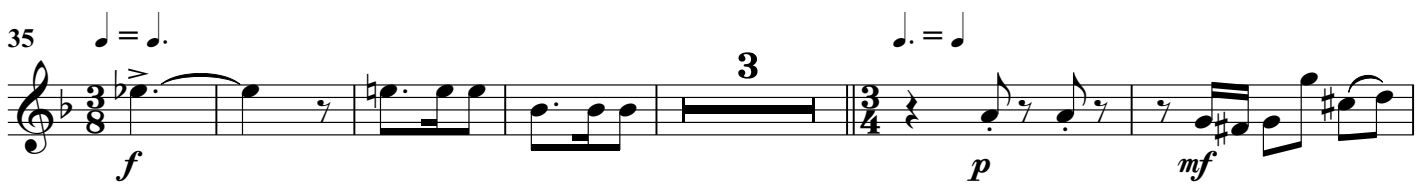

De' Patídio**Lento e statico** (♩ = 66 circa)

3 volte

2 volte

3 volte

2 volte

3 volte

*sempre p
e senza espressione*

6 2 volte

3 volte

2 volte

3 volte

2 volte

11 3 volte

2 volte

3 volte

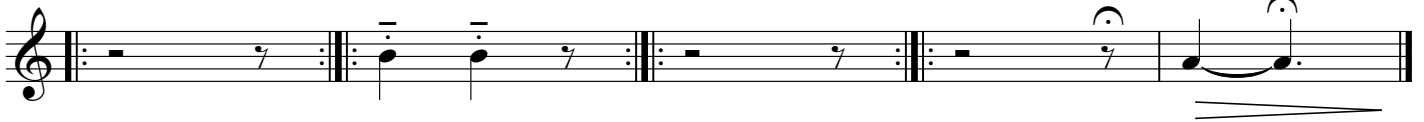
**Arlúcece****Allegretto** (♩ = non meno di 80, non più di 88)

Tromba 1. in Do

25 *mf* *f*

29 *rall. a poco a poco* *mf*

35 *leggero* *f*

40 *leggero* *f*

45 *mf* *mf*

52 *f*

57 *accel.* *rall.* **Tempo I** *mf* *p*

61 *f* *mf*

65 *(ten.)*

70 *f*