SIX PIECES FOR THE ORGAN.

№ 6.

ELEGY.

BY E. SILAS.

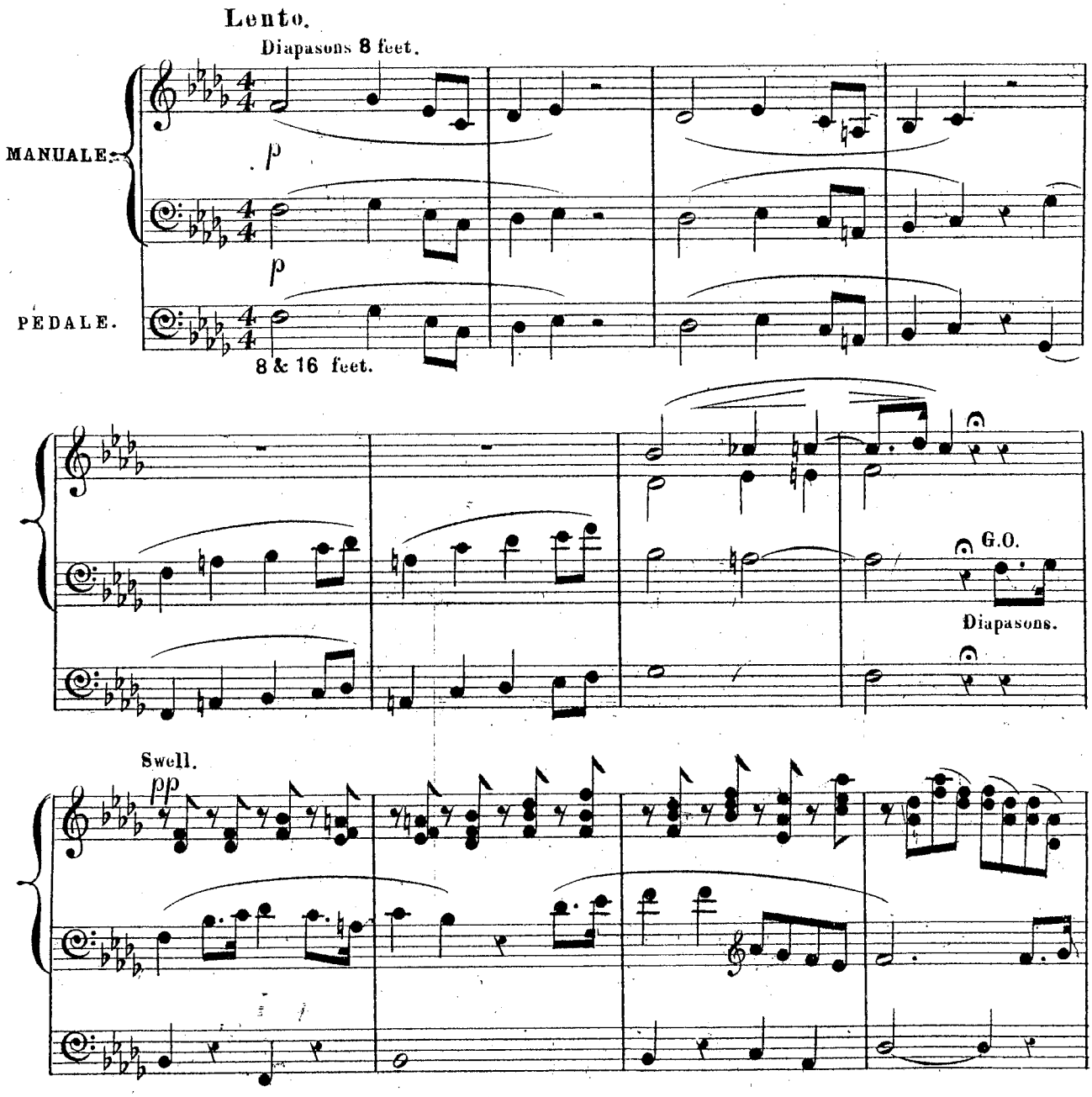

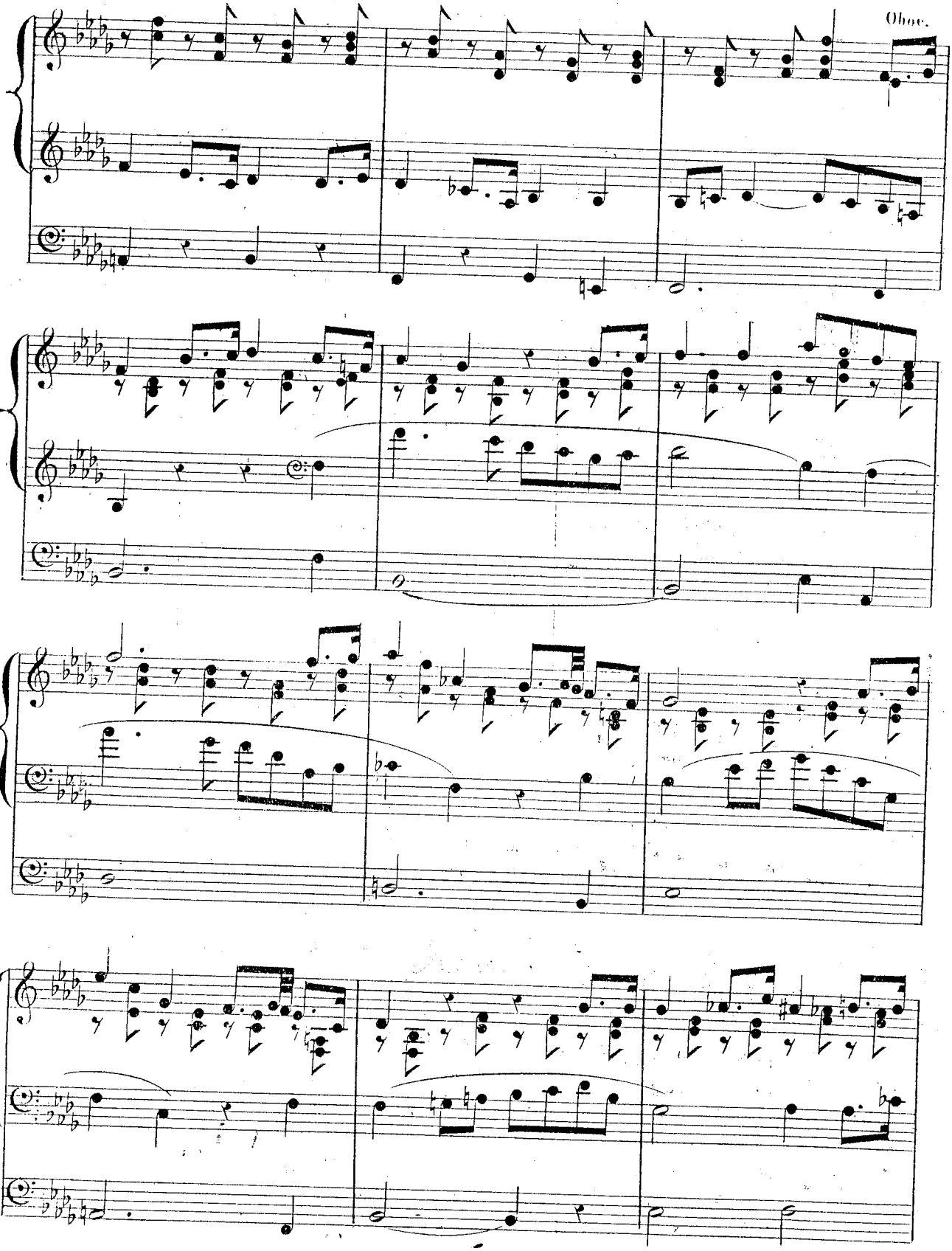
Oboe.

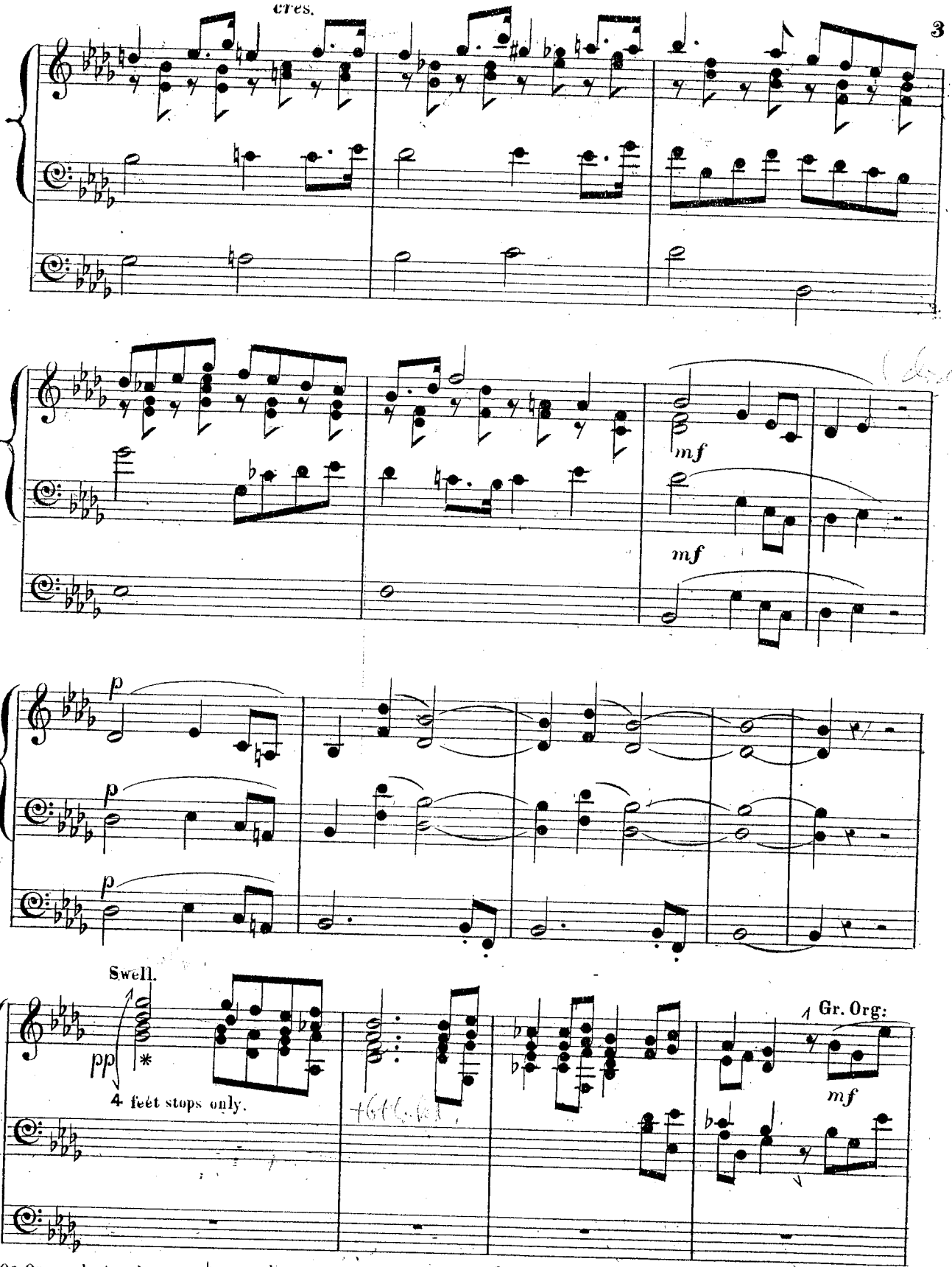

*On Organs, having the high G♭ these 3½ bars can be played an Octave higher, with 8 & 4 feet stops.

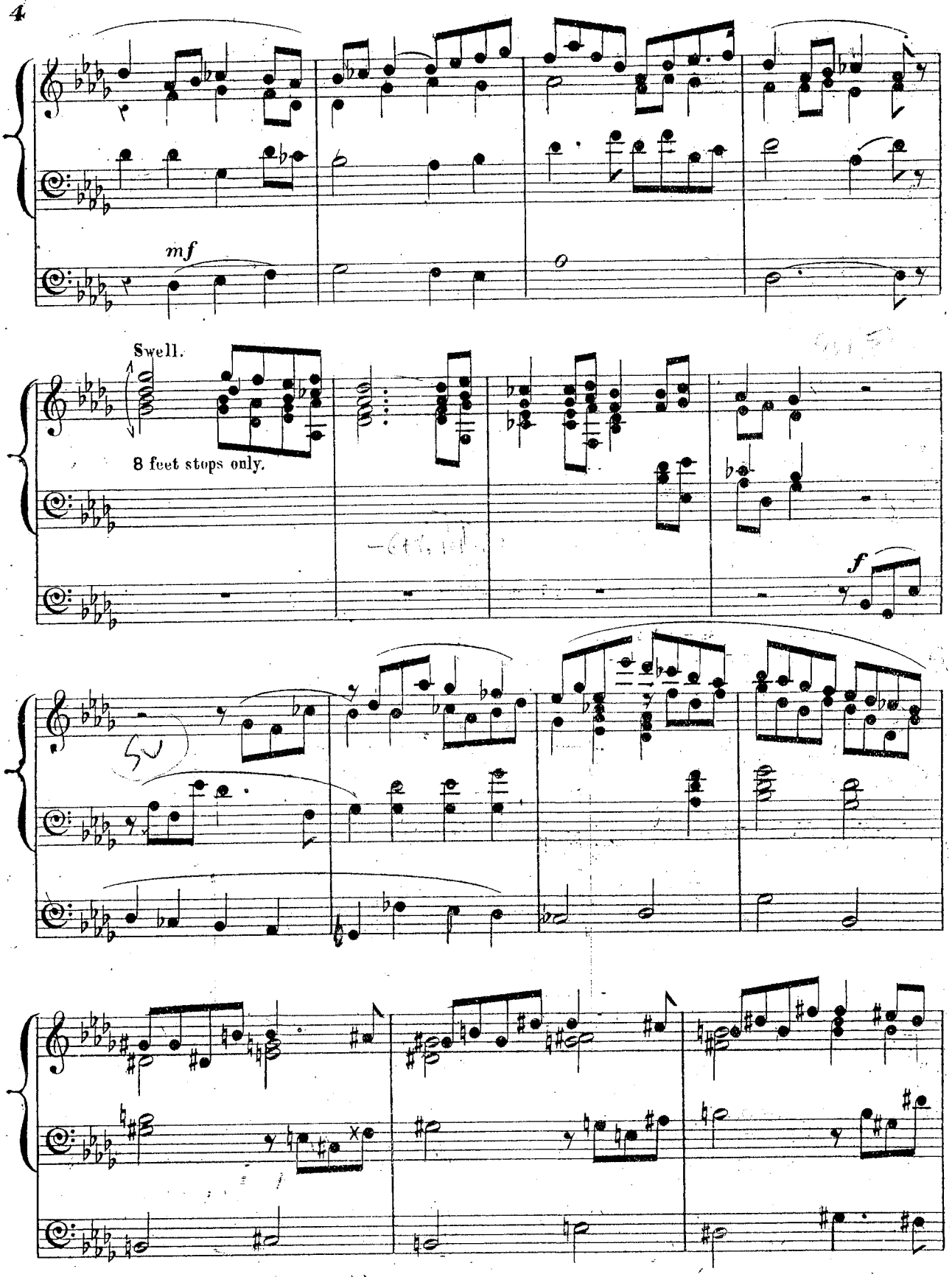
mf
Swell.
8 feet stops only.
f

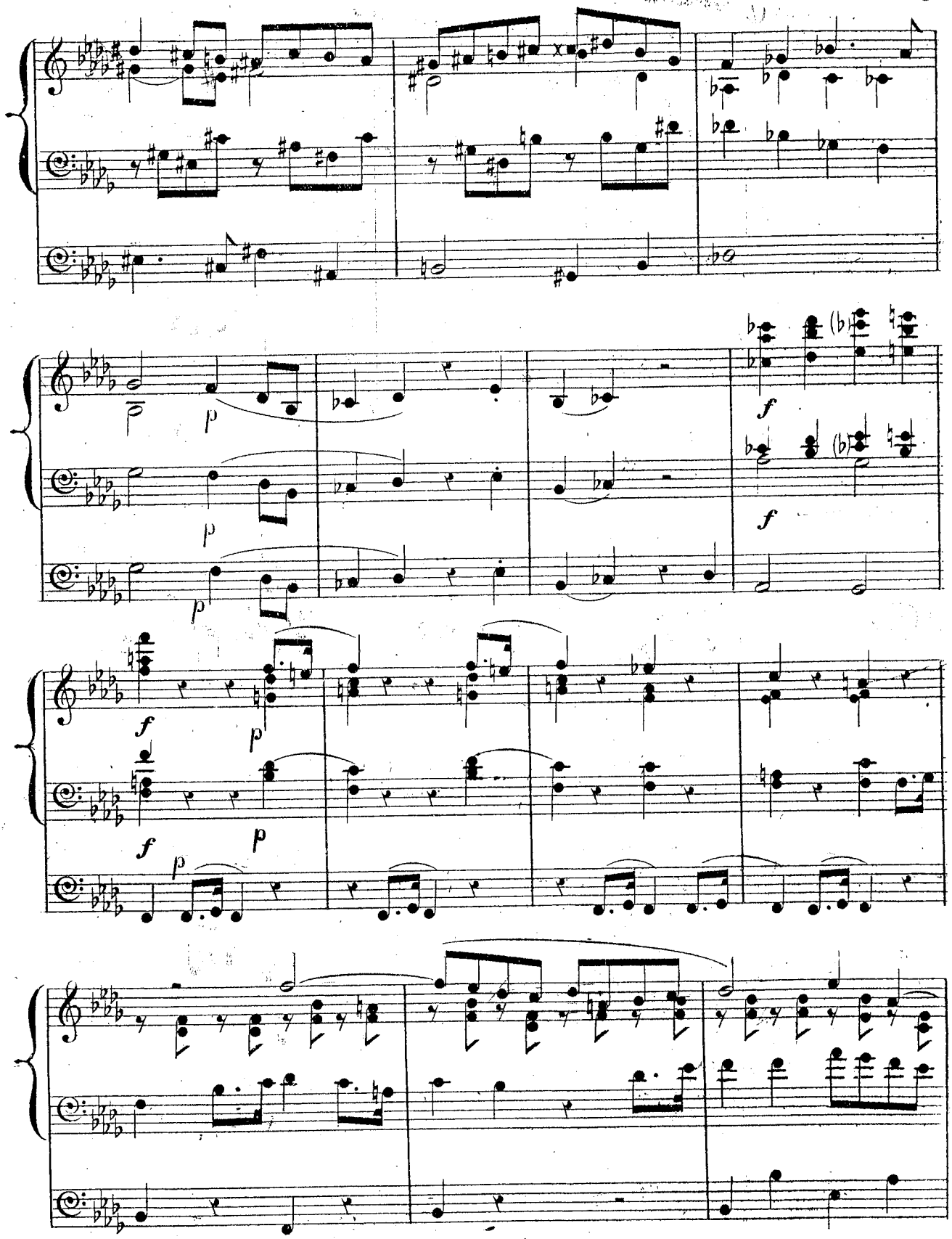
p
p
p
f
f
f
p
f
p
p

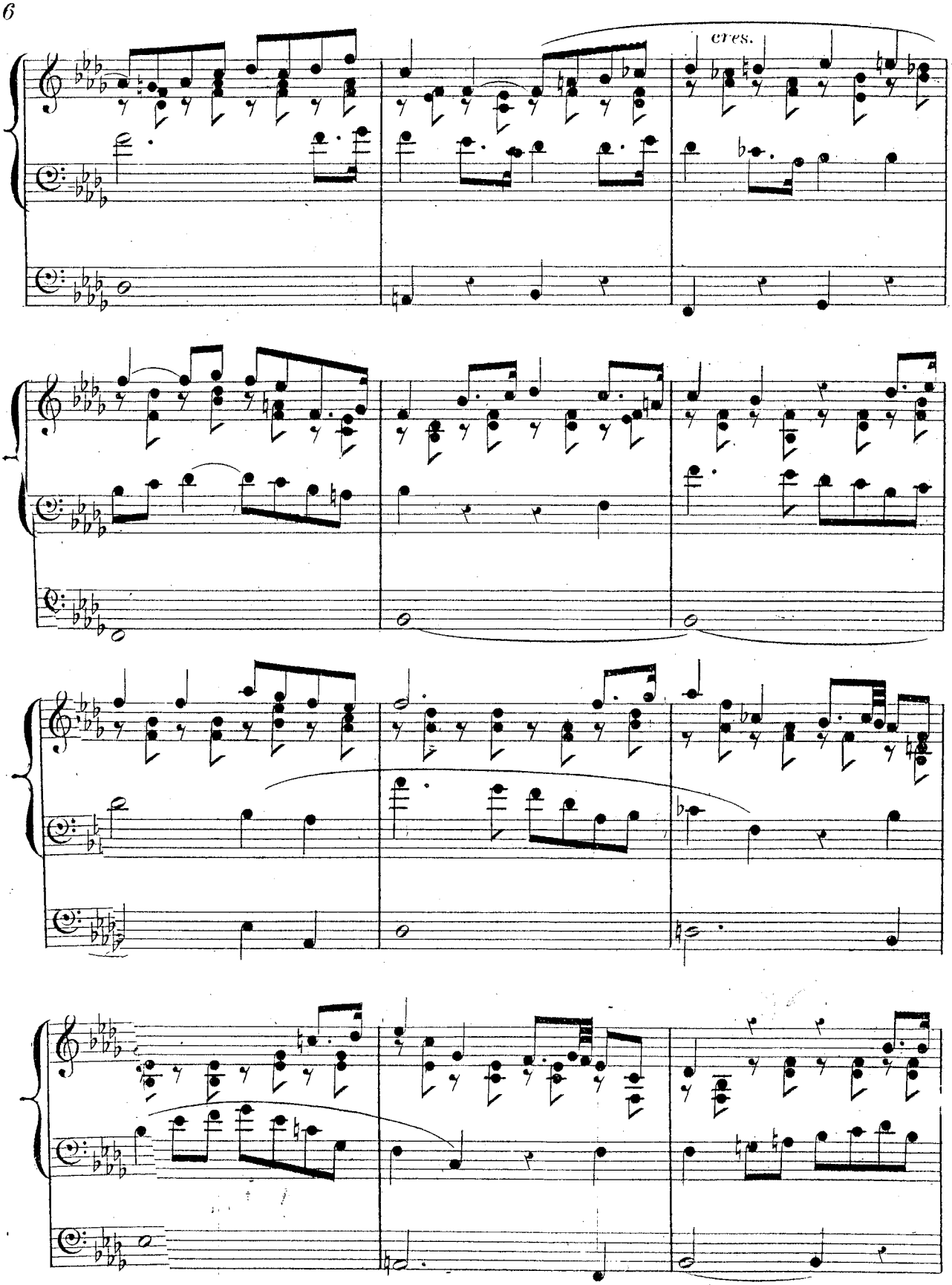
cres.

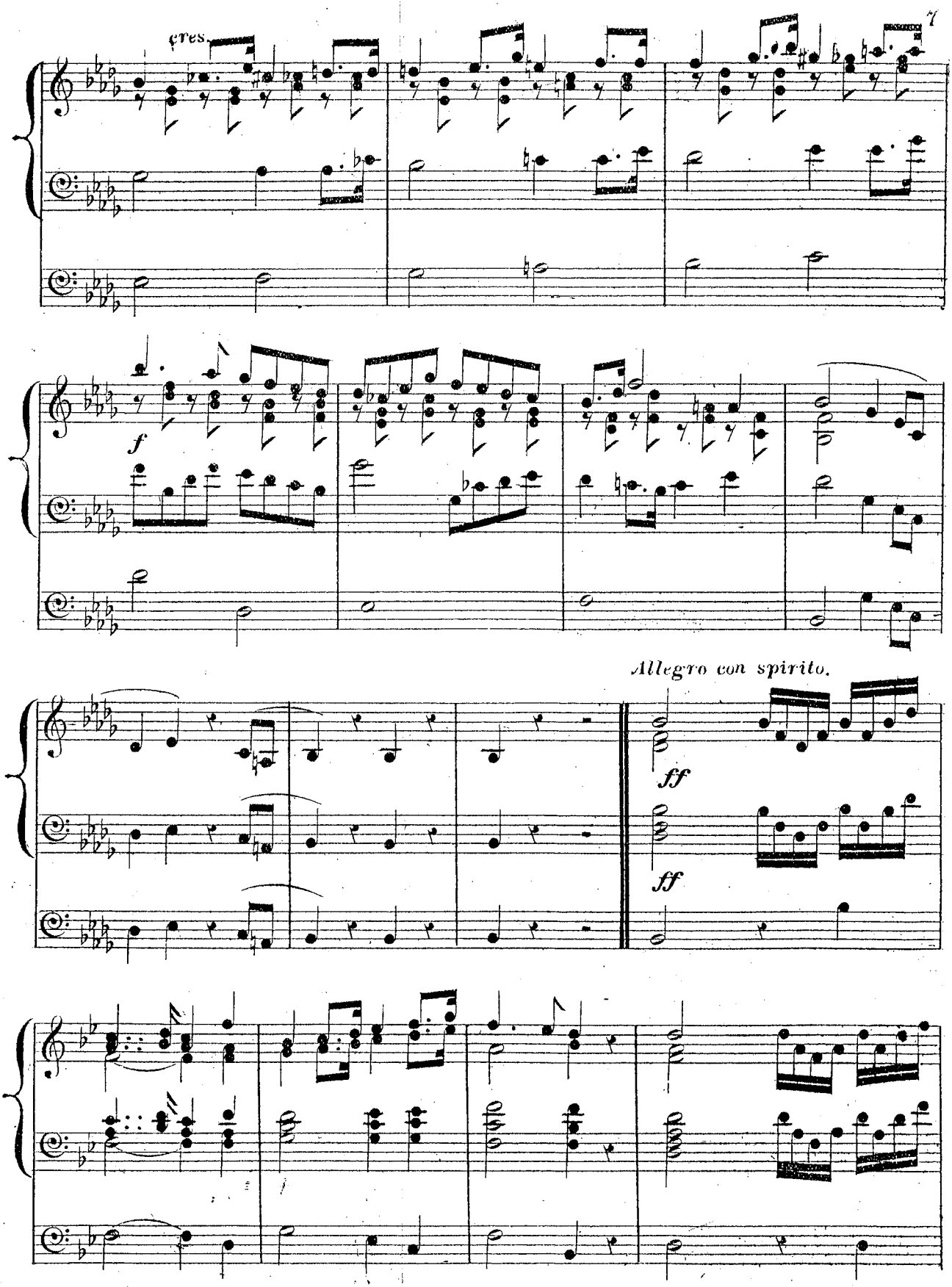
CTES.
f
Allegro con spirito.
ff
ff

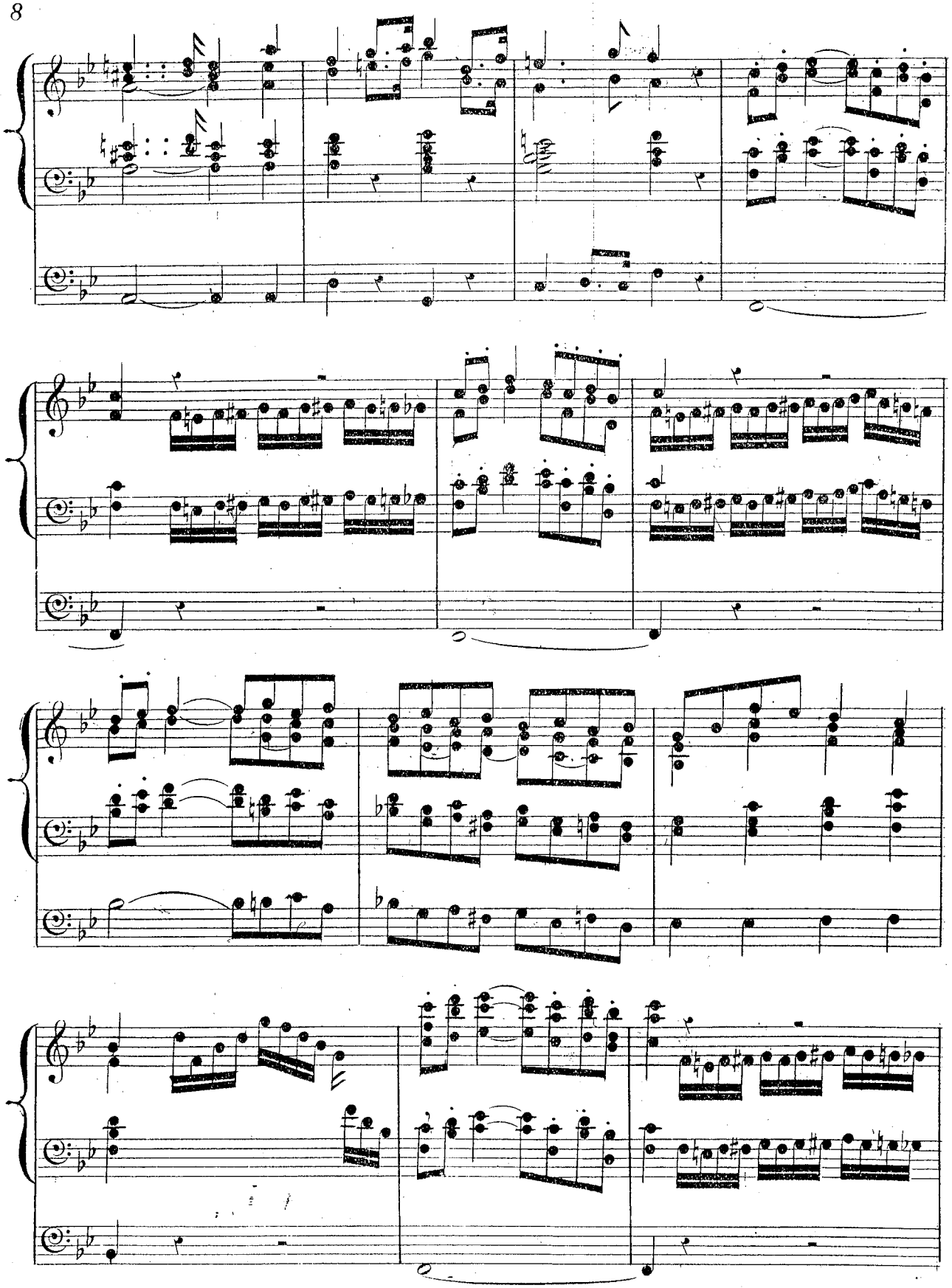

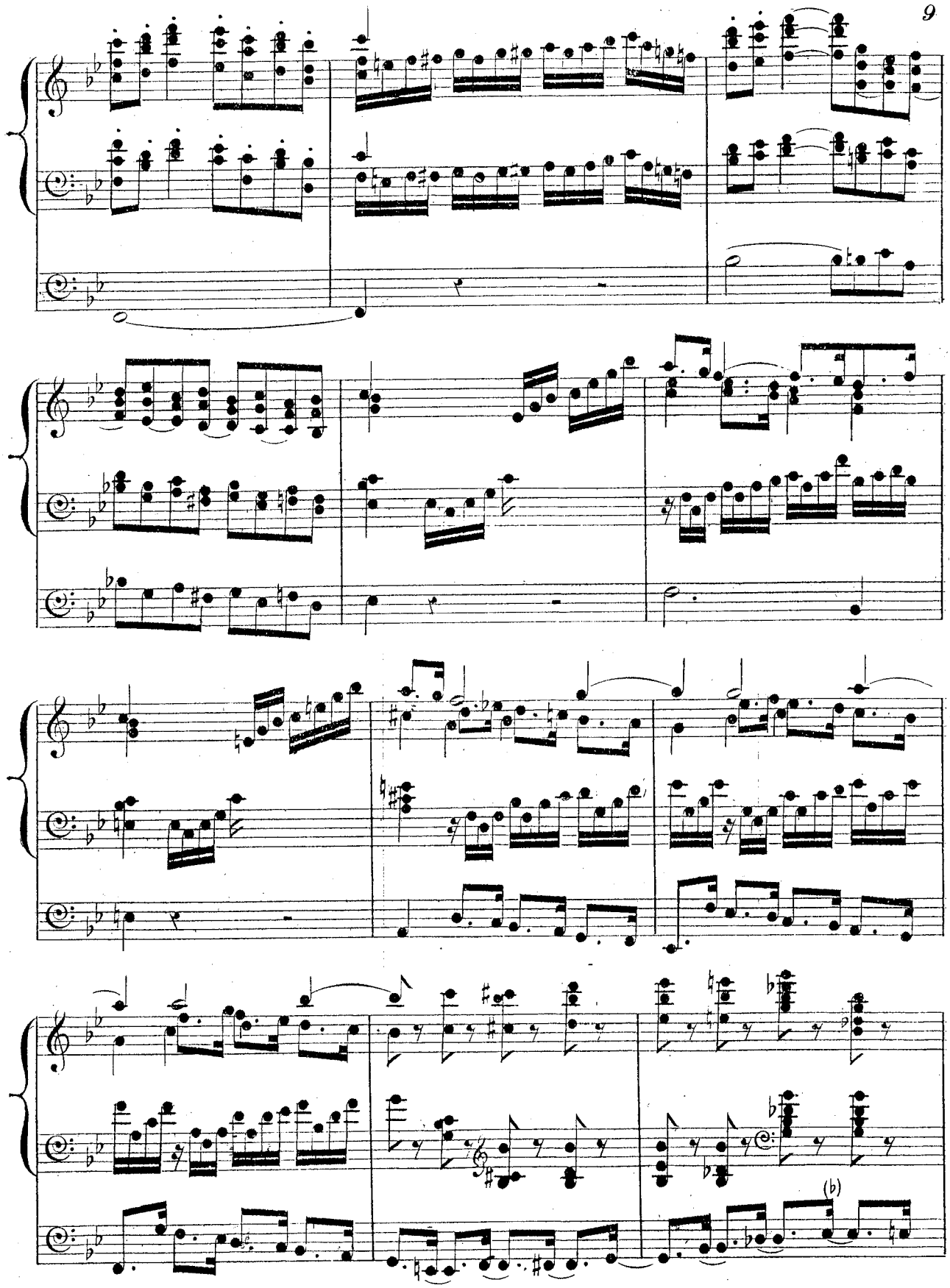
(b)

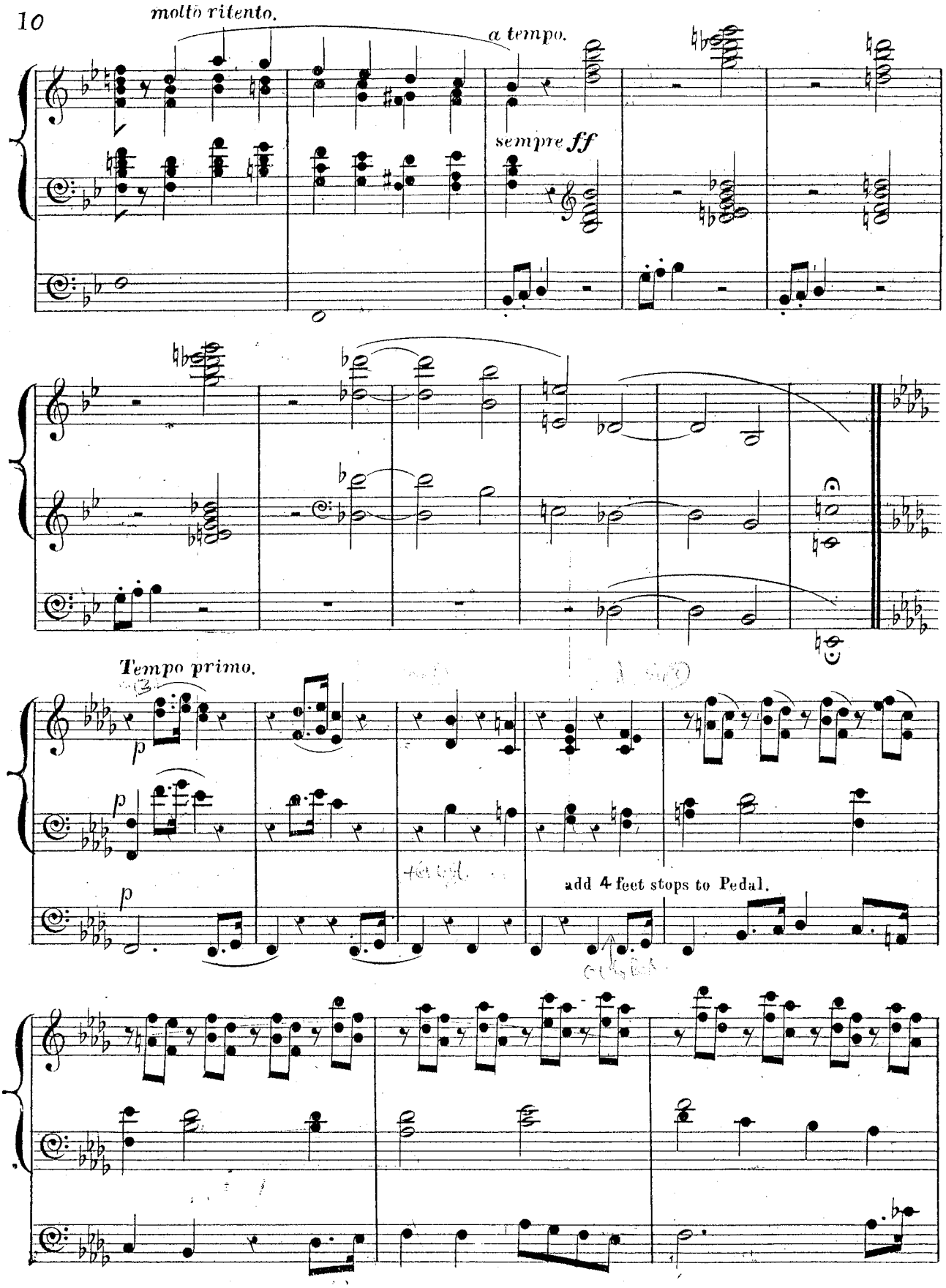
molto ritento.
a tempo.
sempre ff
Tempo primo.
p
p
p
add 4 feet stops to Pedal.

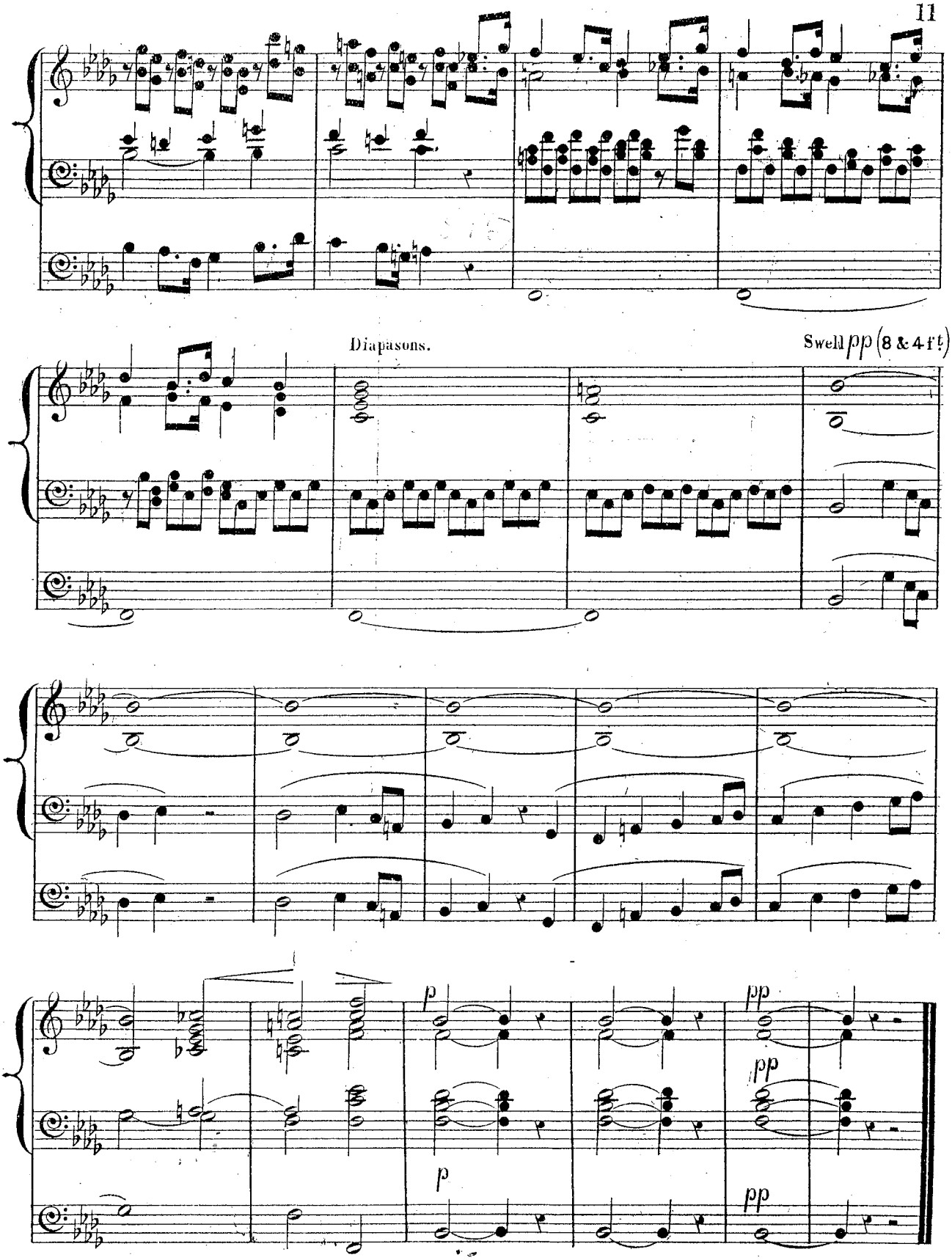
Diapasons.
Swell pp (8 & 4 ft)
p
pp
pp
p
pp