

Violin 1

Franz Berwald  
(1796-1868)

Symphony No.4  
("naïve")

I.

**Allegro risoluto**

86 **F**

93 **G**

100

107

114 **H**

117

121

125

129 **I**

137

*poco a poco cresc.*

142

146 **J**

*ff* *(pp)* *ff*

151

*(pp)* *ff*

156 **K**

*pp*

162 **L**

*poco a poco cresc.*

168 **M**

*fp dim.* *pp*

176

182

188 **N**

*pp*

195

202 **O**

*ff*

208

214

219 **P**

*pp*

227

236

242 **Q**

*f*

251 Winds *pizz.*  
*p*

259 *arco*  
*pp* *cresc.* **R**

269 *p* *p* *f* **S**

278

284 *p*

293 **T** *pp*

299 *poco cresc.* *fpp*

305 *cresc.* *ff* **U**

314

320 *pp*

326 *3* *2* **V**

334

341 **W**

349

356 **X**

361

365

369

372 **Y**

377

385

388 **Z**

395

II.

Adagio

1 *p*

7 **A** 4 Fl.1/Cl.1 **B** *pp*

18

25 **C** *mf*

32 **D** *ppp*

39 **E** *ppp*

45 *cresc.*

52 **F** *f* *p*

56 *f* *p*

59 **G**

63

*cresc.* *pp*

68 **H**

73 **I**

**3** Fl.1/Cl.1

82 **J**

90 **K**

*f*

96 **L**

*ppp*

101 *pizz.* *arco* **poco rit.**

*Attaca Scherzo*

## III. Scherzo

1 Allegro molto

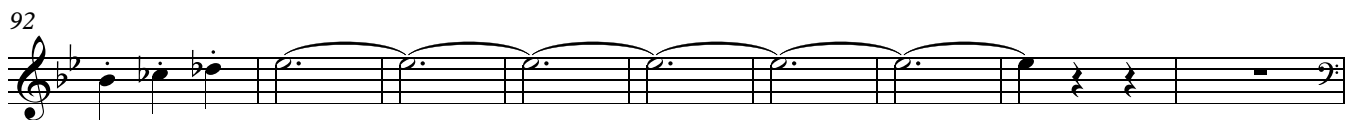
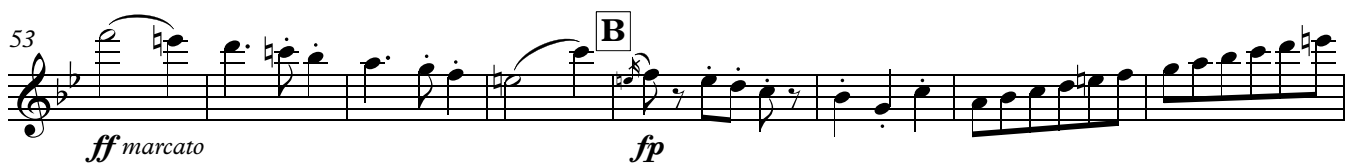
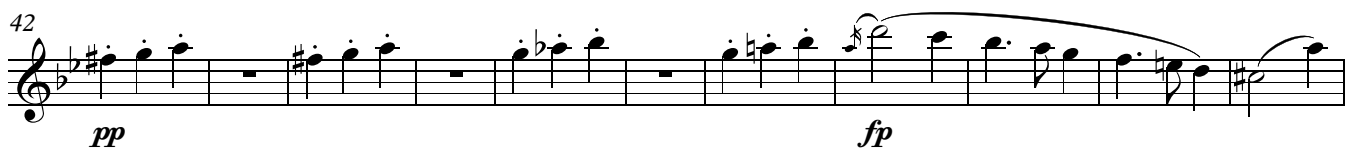
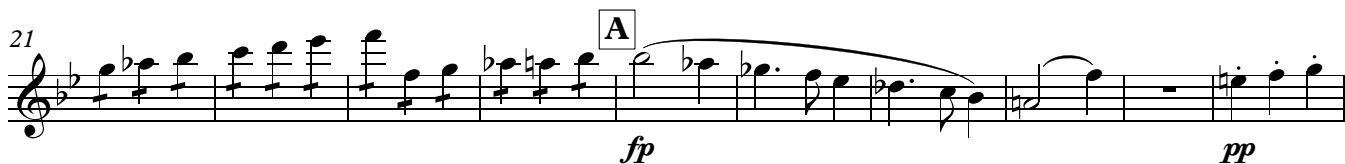
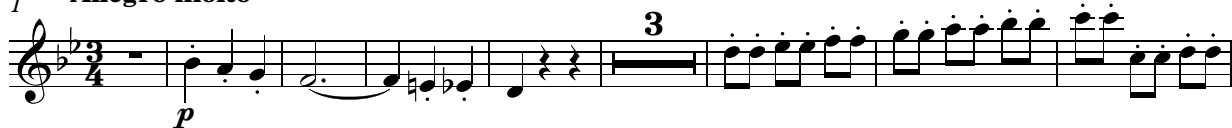

101 **D** Vc./Cb. *(p)* 3

112 *simile*

121 **E** *fp* *pp*

131 *fp*

141 *pp* *fp*

153 **F** *ff marcato* *fp*

161 Fl.1 *f* **Fine**

169 **Trio** *pp*

177 **G** Fl.1/Ob.1 *cresc.*

189 **4**

D.C. al Fine  
senza rep.

# IV. Finale

**Allegro vivace**

61 *Vla./Vc./Cb.* *pizz.* *arco*  
*ff* *pp* *ff* *pp*

72 **E**

78

85 **F**  
*f*

94 **G**  
*p*

100

107 **H** *con grazia*

117 **I** *Vln. 2*  
*p* **2**

127 **J**  
*ppp*

136  
*dim.*

143 K Obs/Cls

151 *div.*

157 Ob.1/2

163 L *f*

171 M

177 Winds

189 N *pp*

198

207

213 O

223 **P**  
*ppp*

231

239 **Q** *div.*

246

253

261 **R** Fls/Cls **12** Fls/Cls

285 **S**

295 **2** **2**

303

309 **T**

*poco a poco cresc.*

318

326 **U**

*f*

335 **V**

*p*

342

348 **W** *con grazia*

357 **X**

Vln. 2

365 **2**

*p*

375 **Y**

*ppp* *dim.*

384

390

394

*cresc.*

399 **Z** Più mosso

*ff*

410

422

**AA** Animato

433

444

458

470