

Flöte

Satz I

Shombit Kumar Podder

Andante moderato ♩ = 96

Flöte

p

4

10

14

17

20

23

26

29

32

mp

36

mp

38

mf

40

p *mp*

43

mf

47

p *mf*

51

mf

55

mf

58

p *f*

62

mp

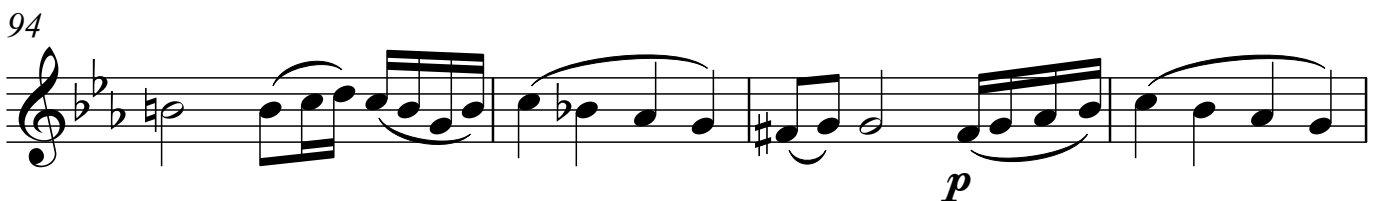
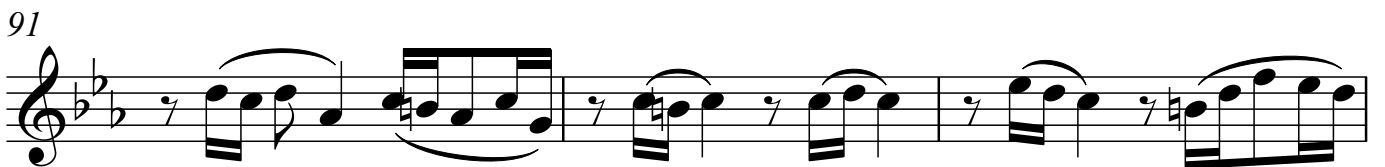
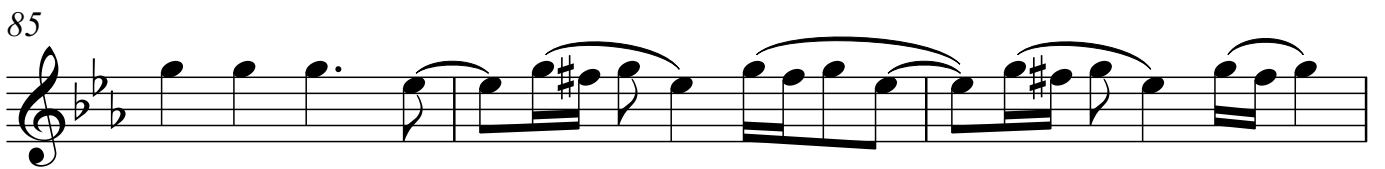
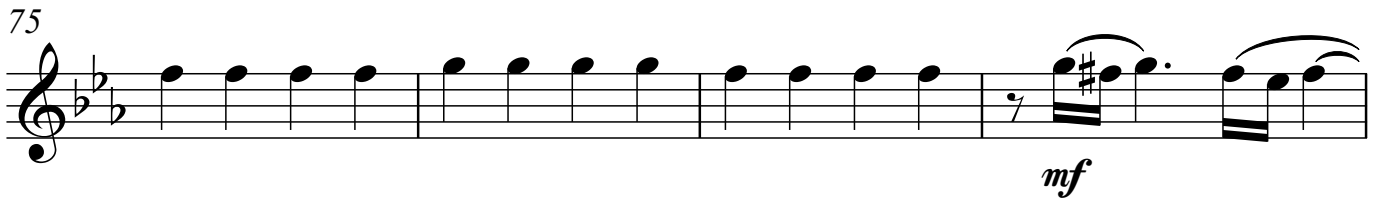
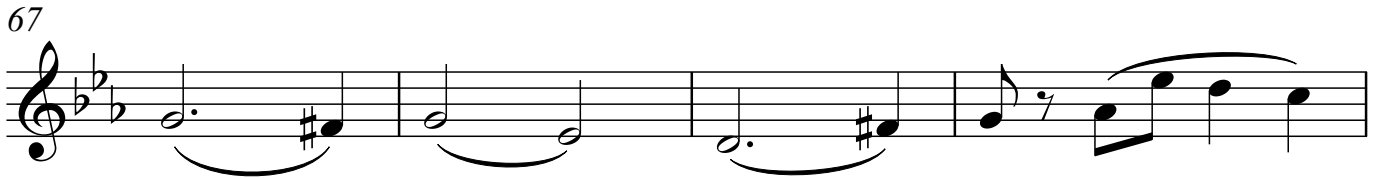

102

106

110

112

Satz 2

Flöte

Shombit Kumar Podder

Largo

Flöte

4

7

10

14

19

23

26

29

p

mp

2

Flöte

32

34

36

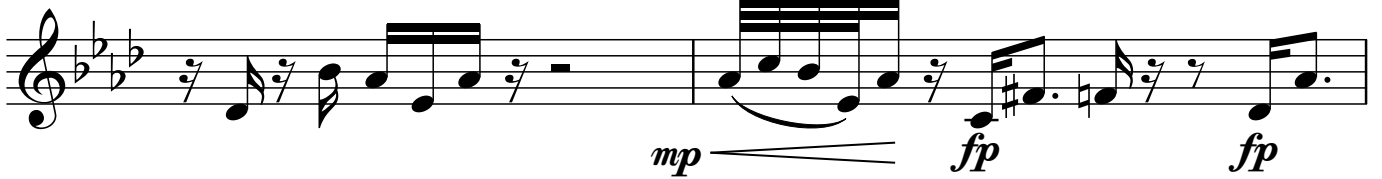

38

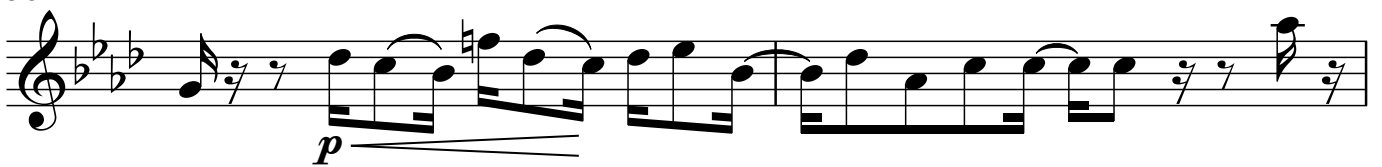

40

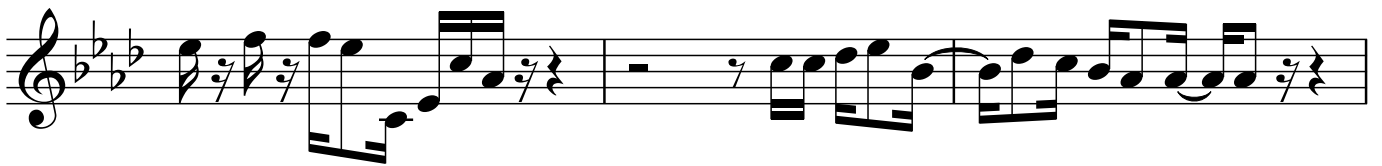

43

46

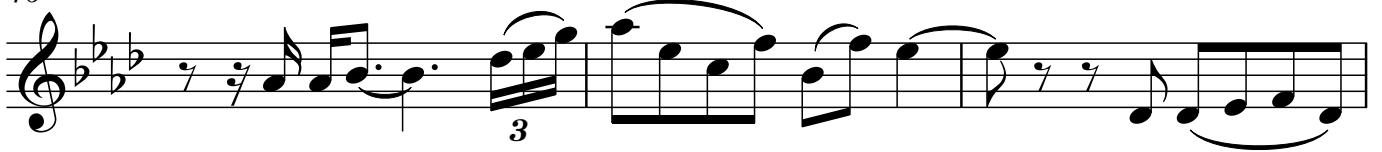

49

pp = niente

Satz III

Flöte

Shombit Kumar Podder

Allegretto ♩=220

Flöte

p

5

10

15

20

mp

25

mf

31

p

36

p

41

mf

46

51

p

56

mf p

61

mf p

66

f p fp fp

71

Adagio ♩=68

pp p

75

80

86

mp

91

96 Allegretto ♩=220

mf

102

107

pp
