5. Le Cirque Des Spectres (Circus of Ghosts)

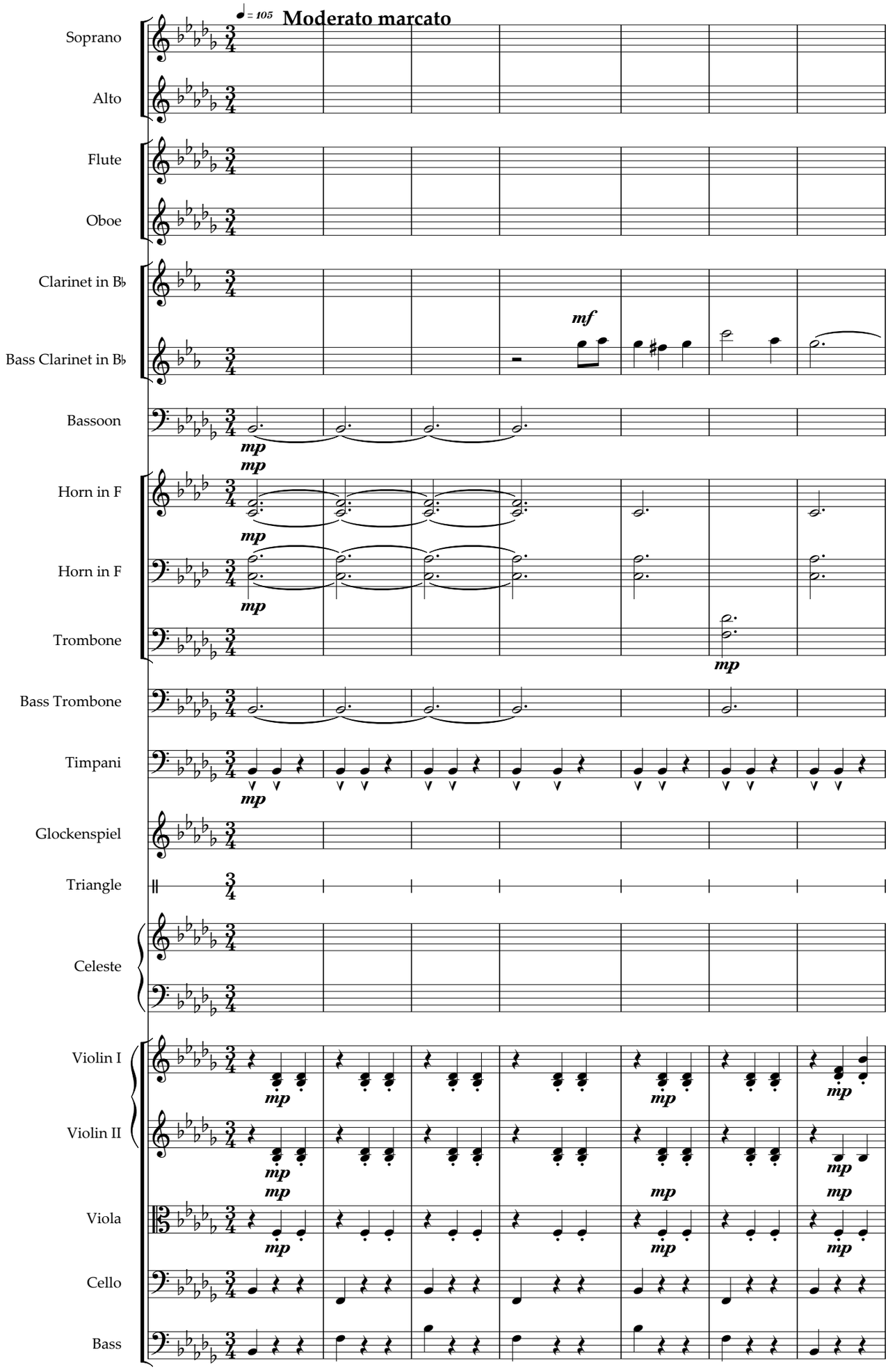

Copyright

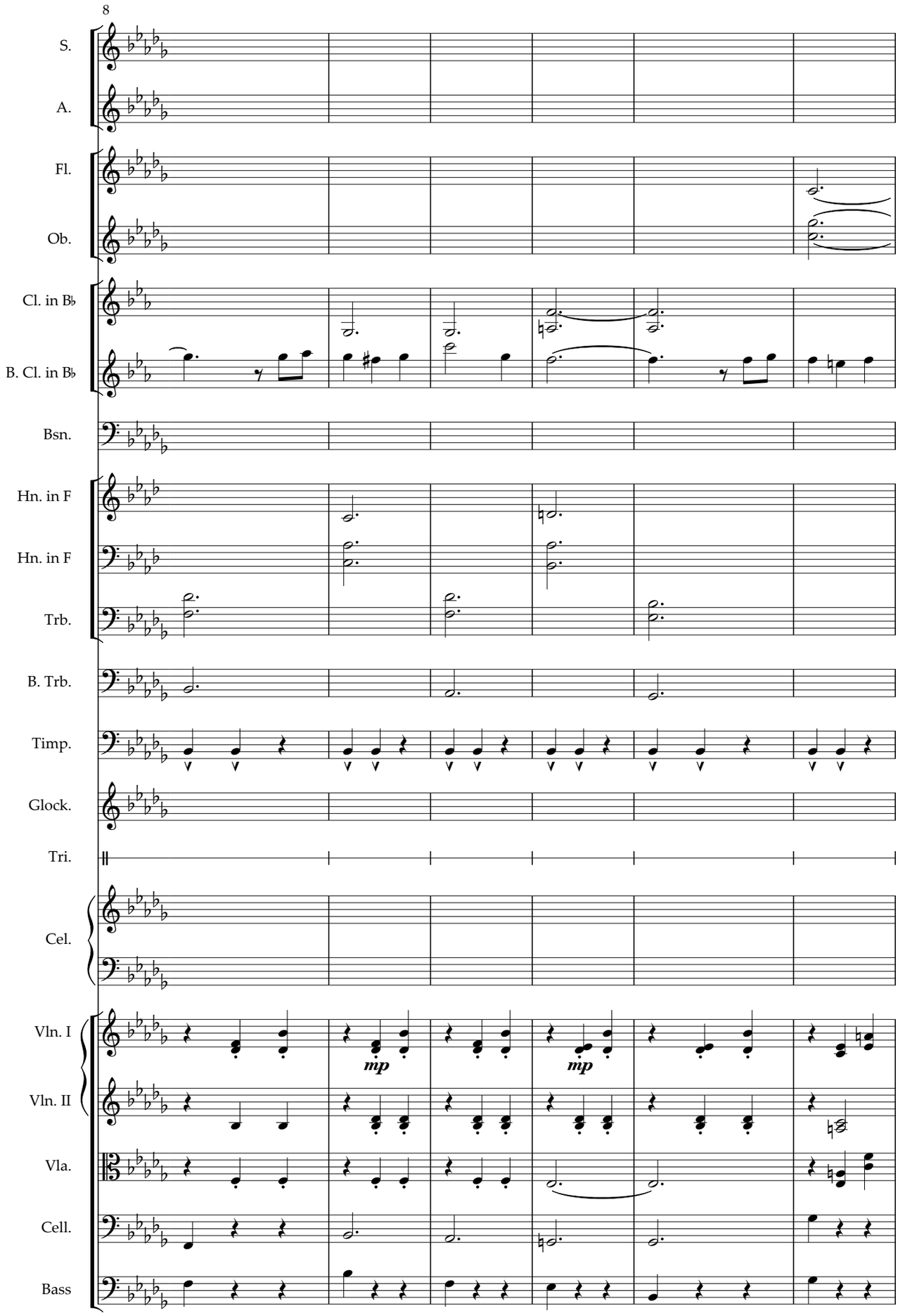
8
S.
A.
Fl.
Ob.
Cl. in B♭
B. Cl. in B♭
Bsn.
Hn. in F
Hn. in F
Trb.
B. Trb.
Timp.
Glock.
Tri.
Cel.
Vln. I
Vln. II
Vla.
Cell.
Bass
mp
mp

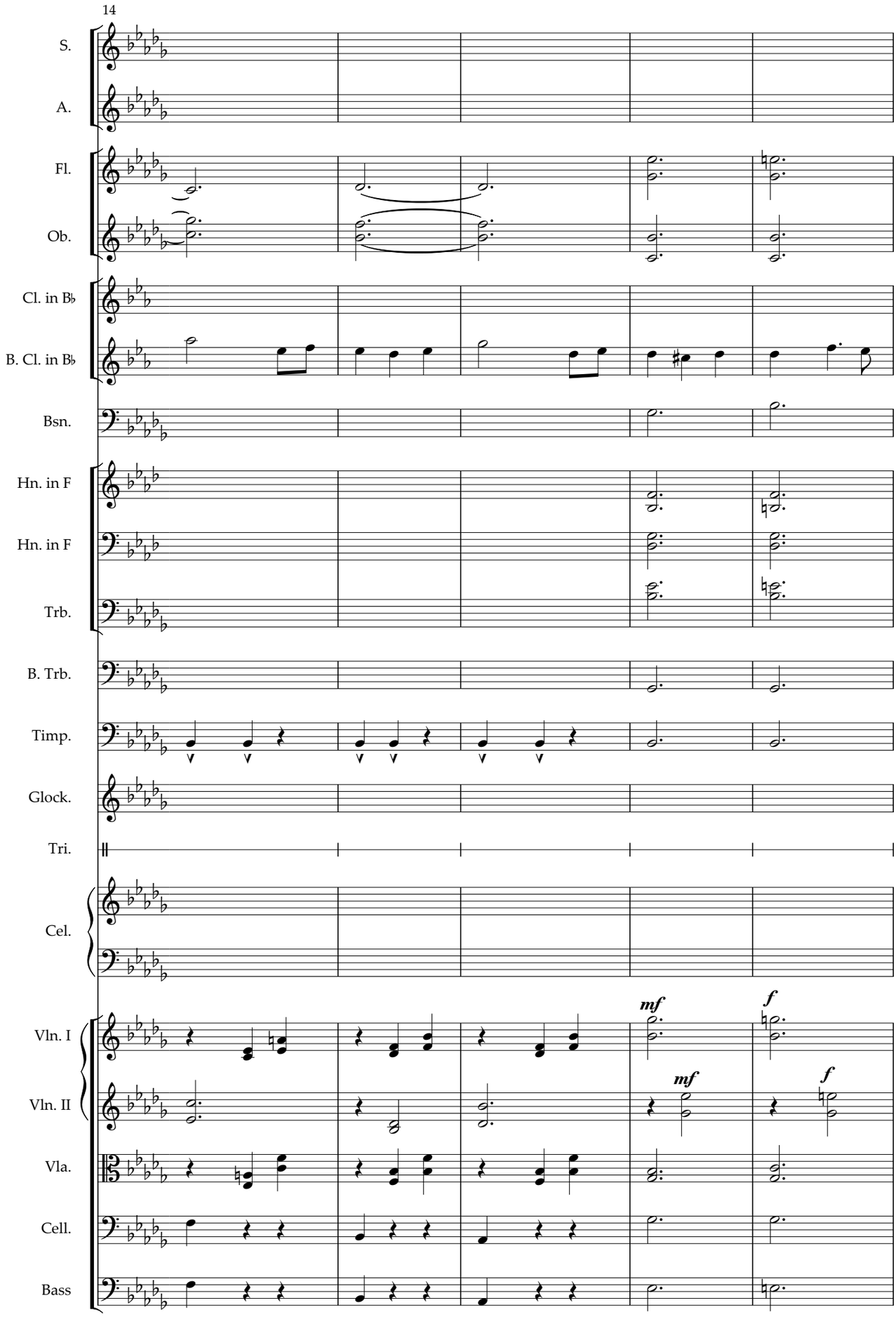
14
S.
A.
Fl.
Ob.
Cl. in B♭
B. Cl. in B♭
Bsn.
Hn. in F
Hn. in F
Trb.
B. Trb.
Timp.
Glock.
Tri.
Cel.
Vln. I
Vln. II
Vla.
Cell.
Bass
mf
f
mf
f

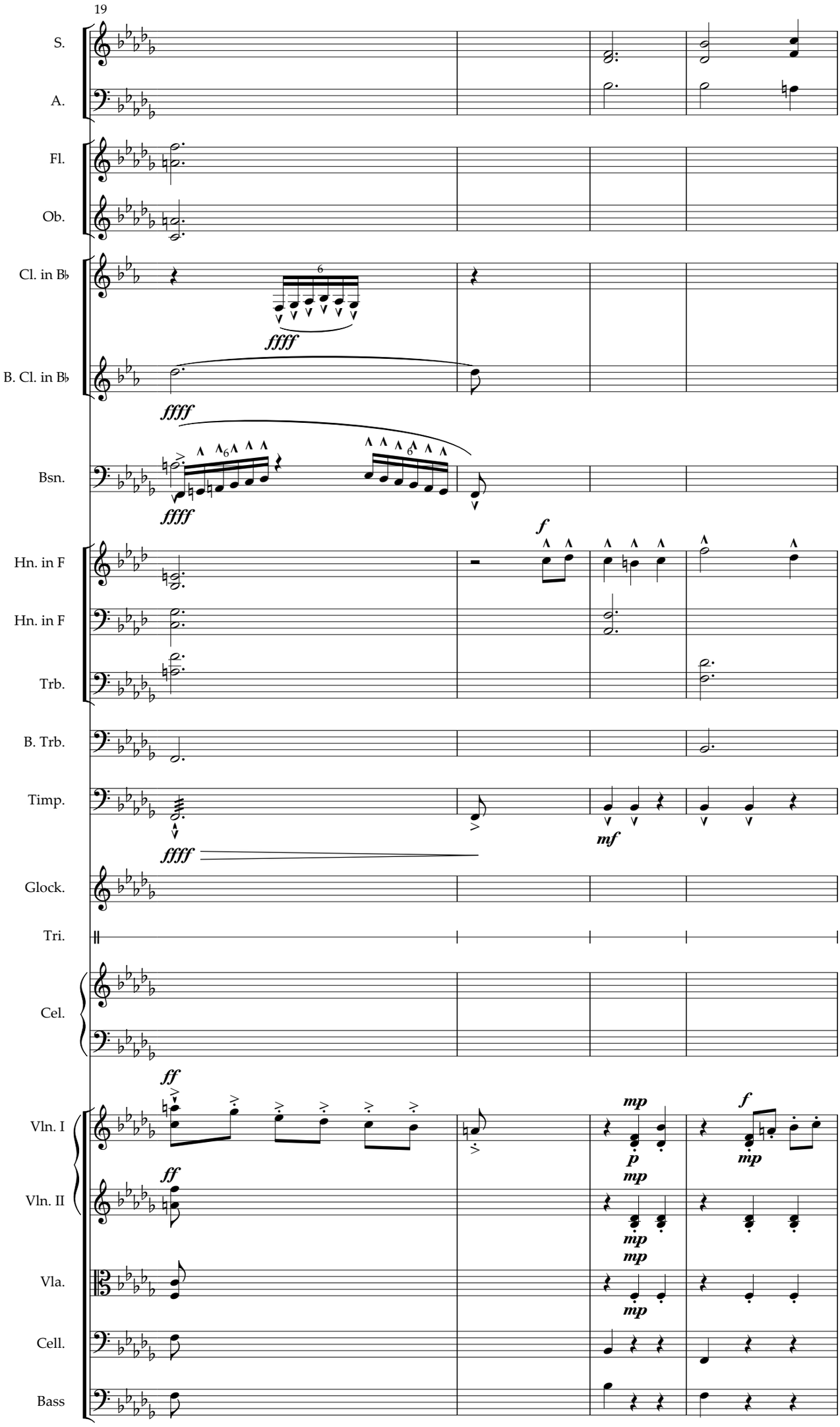
19
S.
A.
Fl.
Ob.
Cl. in B♭
B. Cl. in B♭
Bsn.
Hn. in F
Hn. in F
Trb.
B. Trb.
Timp.
Glock.
Tri.
Cel.
Vln. I
Vln. II
Vla.
Cell.
Bass
ffff
f
mf
ff
mp
p

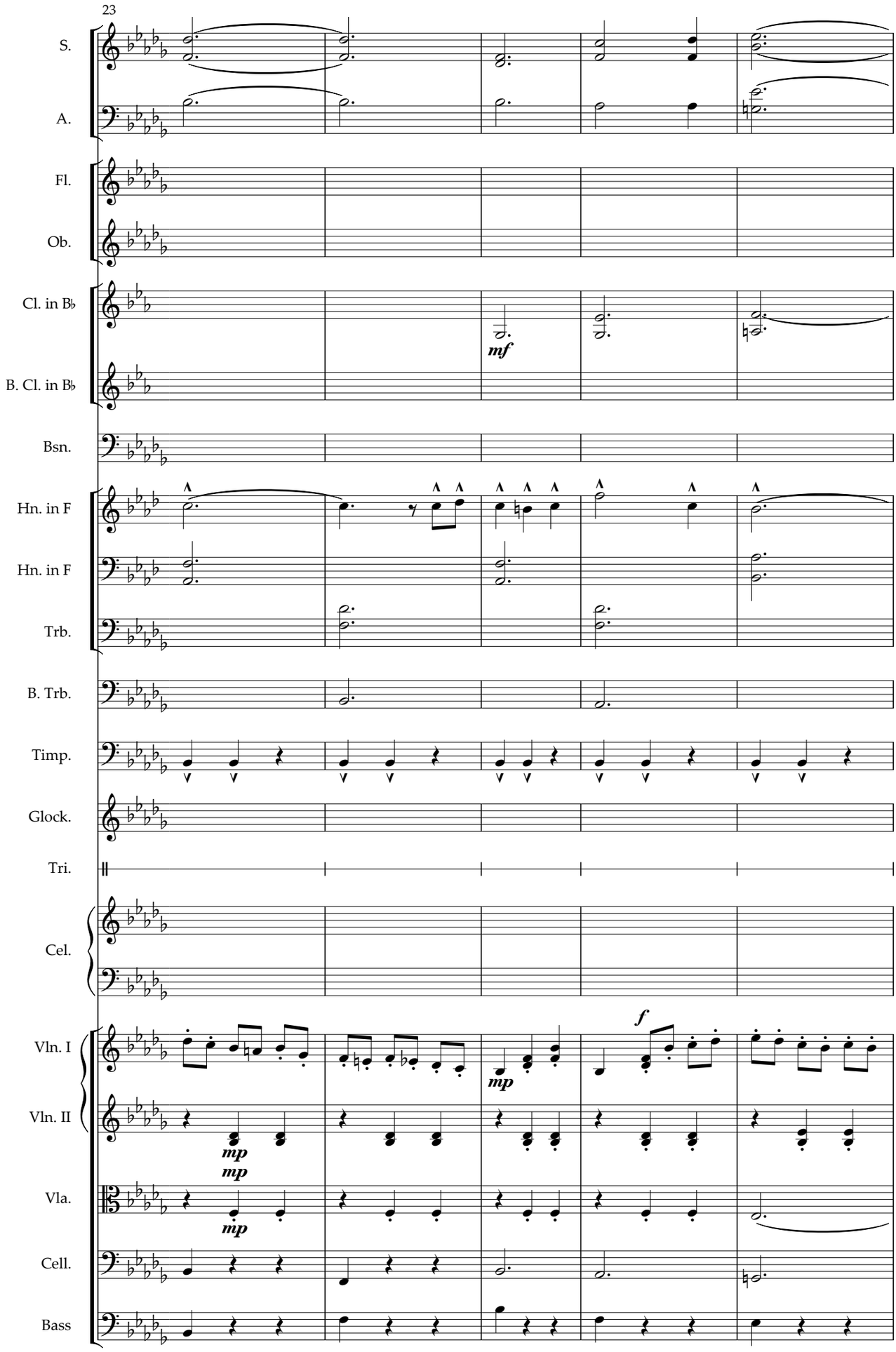
23
S.
A.
Fl.
Ob.
Cl. in B♭
mf
B. Cl. in B♭
Bsn.
Hn. in F
Hn. in F
Trb.
B. Trb.
Timp.
Glock.
Tri.
Cel.
Vln. I
f
mp
Vln. II
mp
mp
Vla.
mp
Cell.
Bass

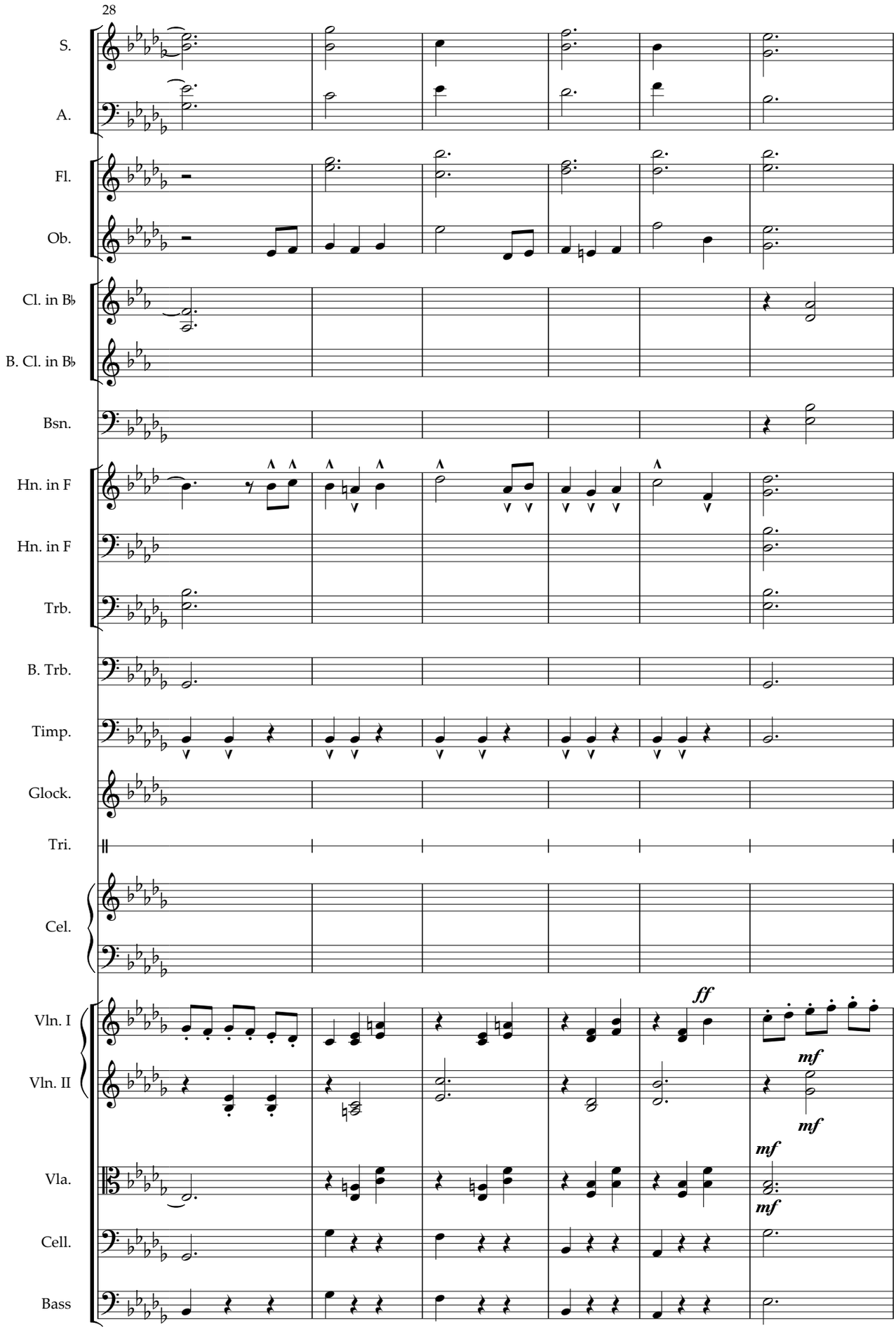
28
S.
A.
Fl.
Ob.
Cl. in B♭
B. Cl. in B♭
Bsn.
Hn. in F
Hn. in F
Trb.
B. Trb.
Timp.
Glock.
Tri.
Cel.
Vln. I
Vln. II
Vla.
Cell.
Bass
ff
mf
mf
mf
mf

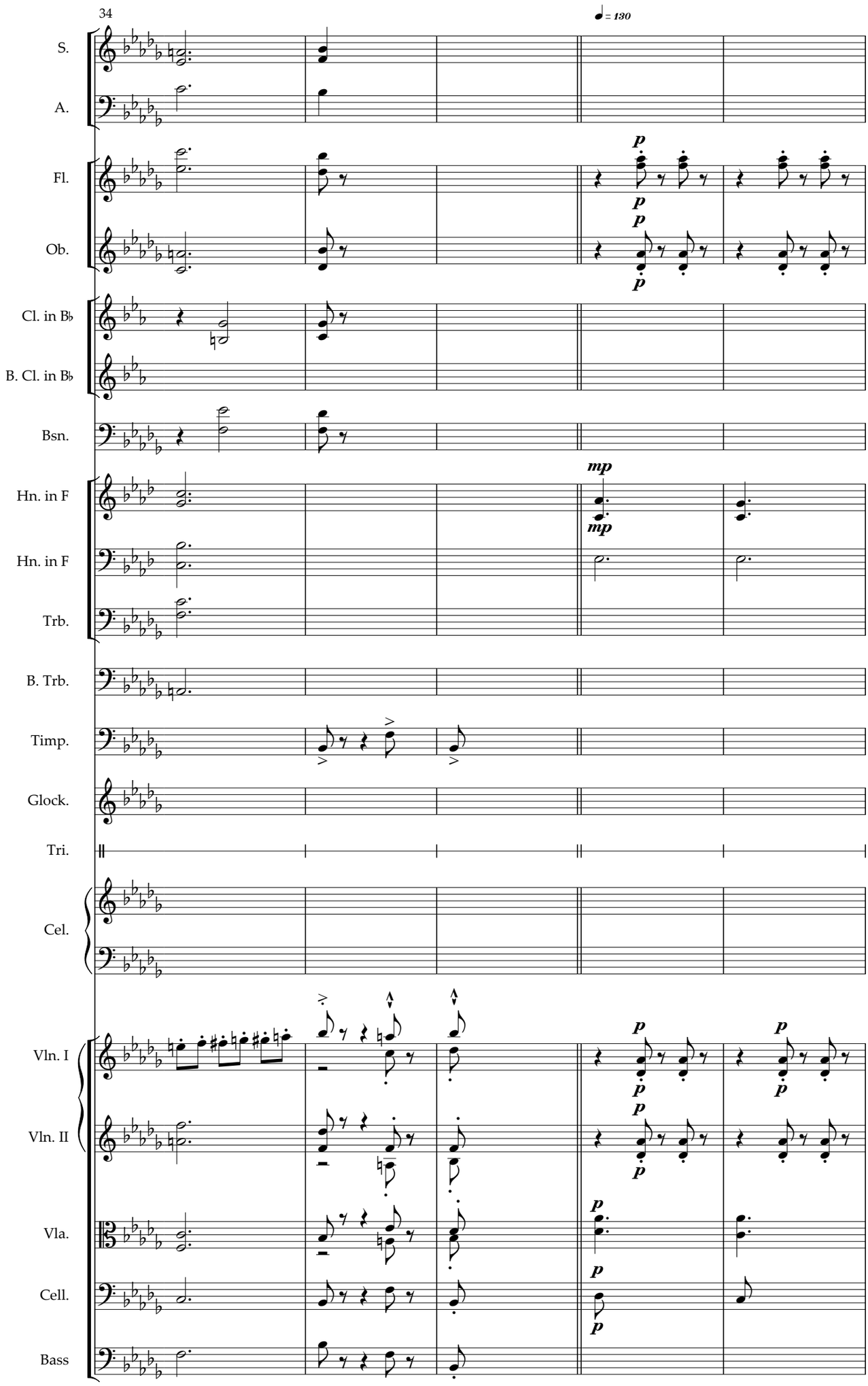
34
♩ = 130
S.
A.
Fl.
Ob.
Cl. in B♭
B. Cl. in B♭
Bsn.
Hn. in F
Hn. in F
Trb.
B. Trb.
Timp.
Glock.
Tri.
Cel.
Vln. I
Vln. II
Vla.
Cell.
Bass
p
mp

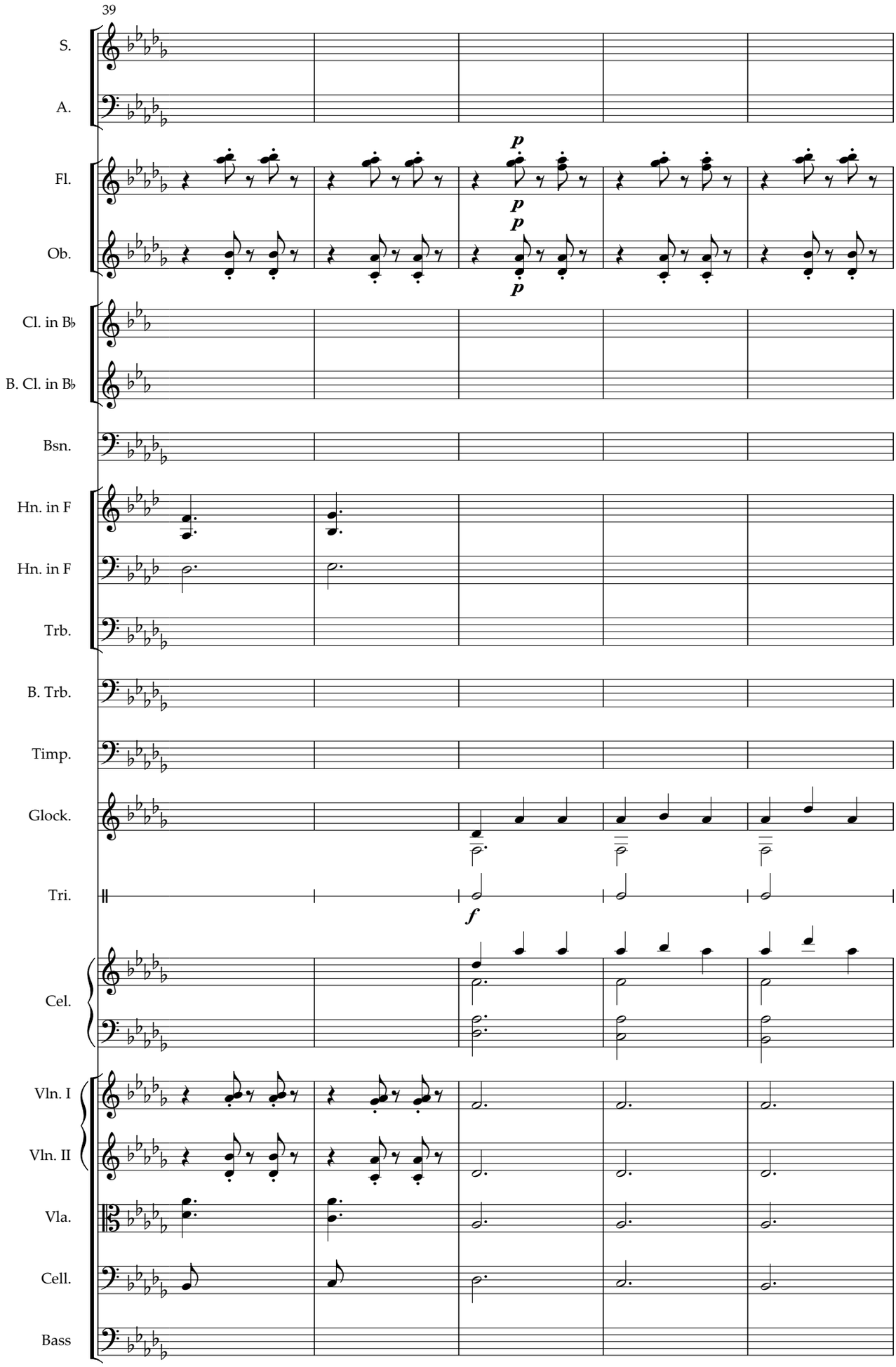
39
S.
A.
Fl.
Ob.
Cl. in B♭
B. Cl. in B♭
Bsn.
Hn. in F
Hn. in F
Trb.
B. Trb.
Timp.
Glock.
Tri.
Cel.
Vln. I
Vln. II
Vla.
Cell.
Bass
p
p
p
p
f

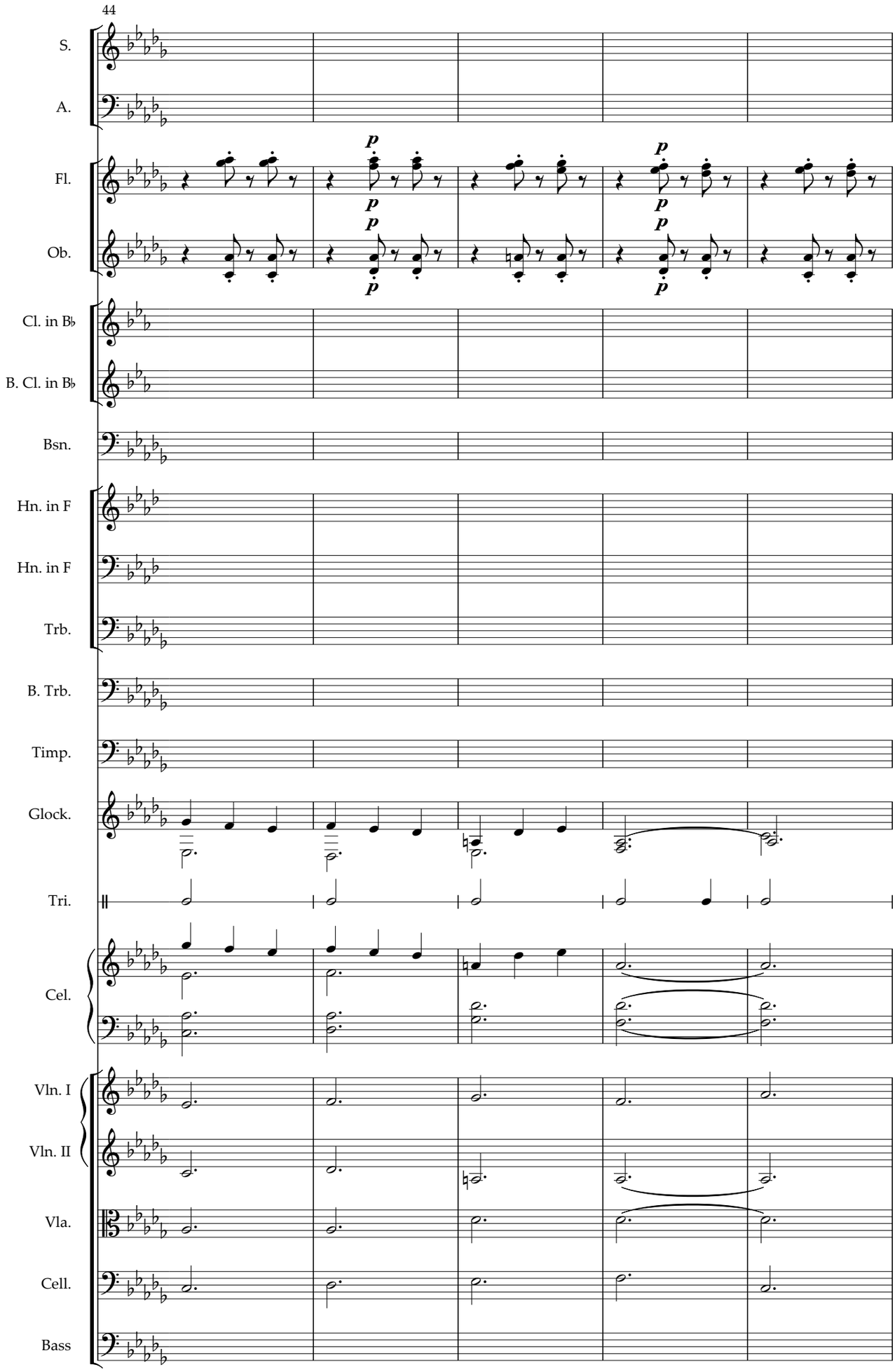
44
S.
A.
Fl.
Ob.
Cl. in B♭
B. Cl. in B♭
Bsn.
Hn. in F
Hn. in F
Trb.
B. Trb.
Timp.
Glock.
Tri.
Cel.
Vln. I
Vln. II
Vla.
Cell.
Bass
p
p
p
p
p
p

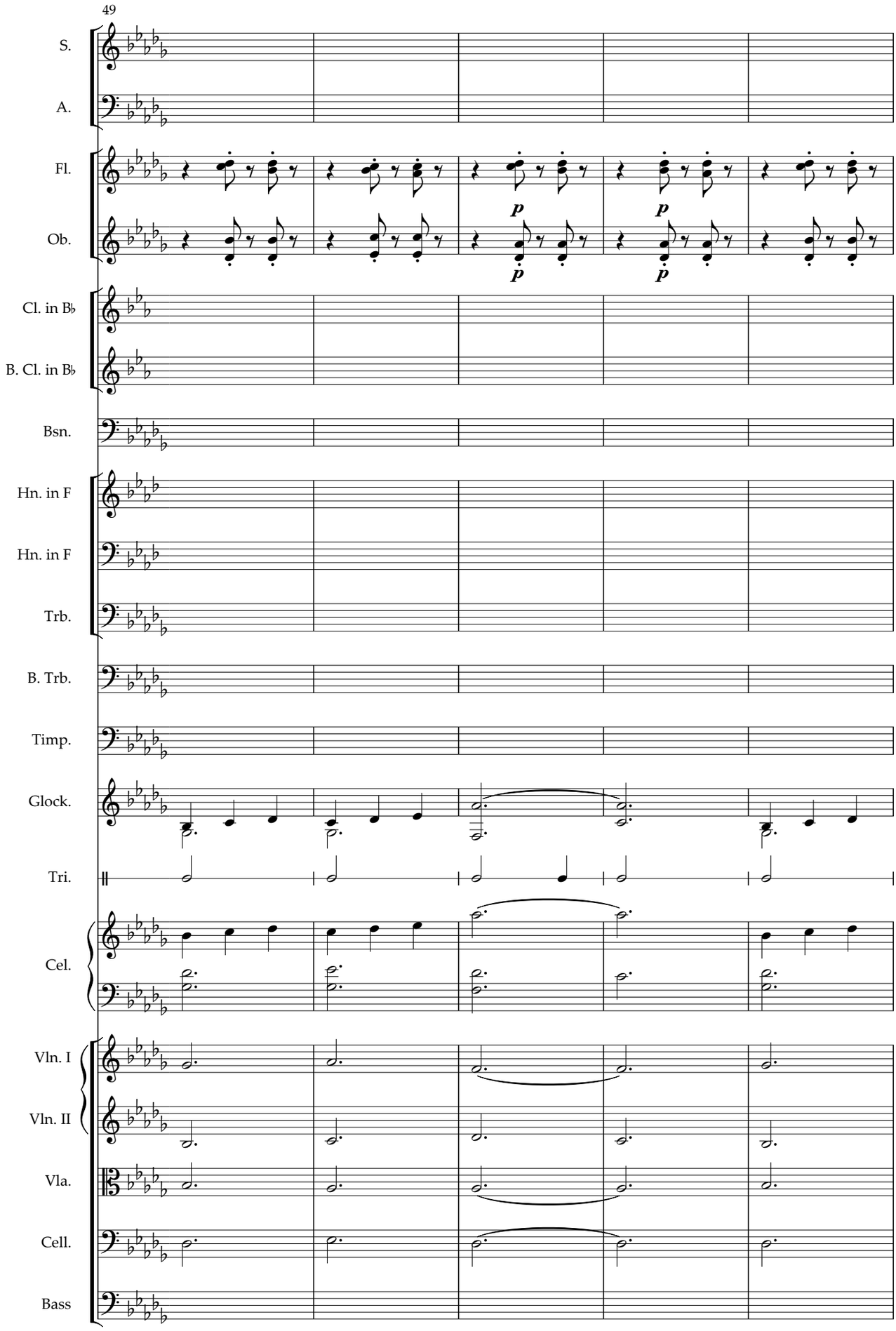
49
S.
A.
Fl.
Ob.
p
p
p
p
Cl. in B♭
B. Cl. in B♭
Bsn.
Hn. in F
Hn. in F
Trb.
B. Trb.
Timp.
Glock.
Tri.
Cel.
Vln. I
Vln. II
Vla.
Cell.
Bass

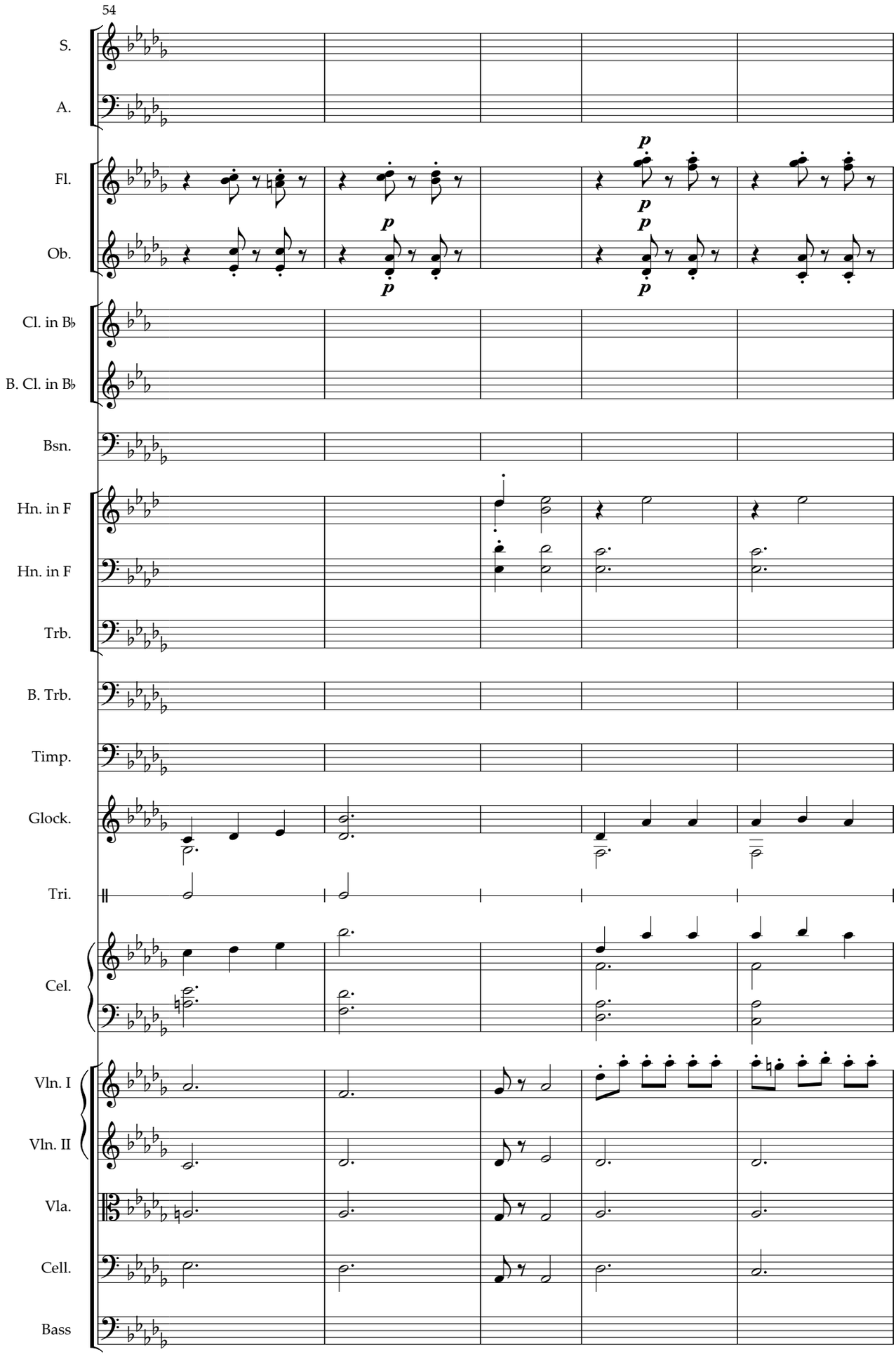
54
S.
A.
Fl.
Ob.
Cl. in B♭
B. Cl. in B♭
Bsn.
Hn. in F
Hn. in F
Trb.
B. Trb.
Timp.
Glock.
Tri.
Cel.
Vln. I
Vln. II
Vla.
Cell.
Bass
p
p
p
p
p
p

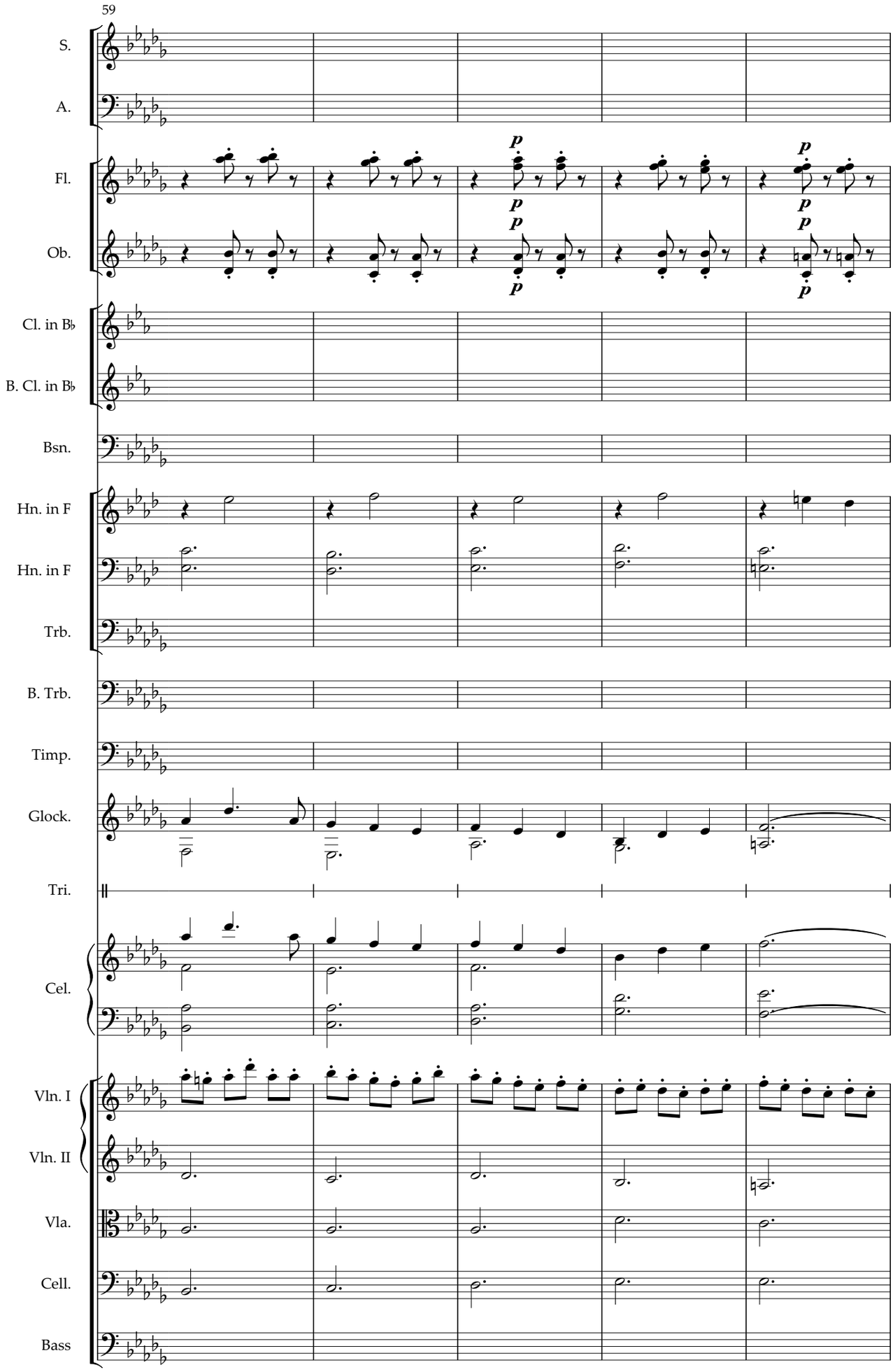
59
S.
A.
Fl.
Ob.
Cl. in B♭
B. Cl. in B♭
Bsn.
Hn. in F
Hn. in F
Trb.
B. Trb.
Timp.
Glock.
Tri.
Cel.
Vln. I
Vln. II
Vla.
Cell.
Bass

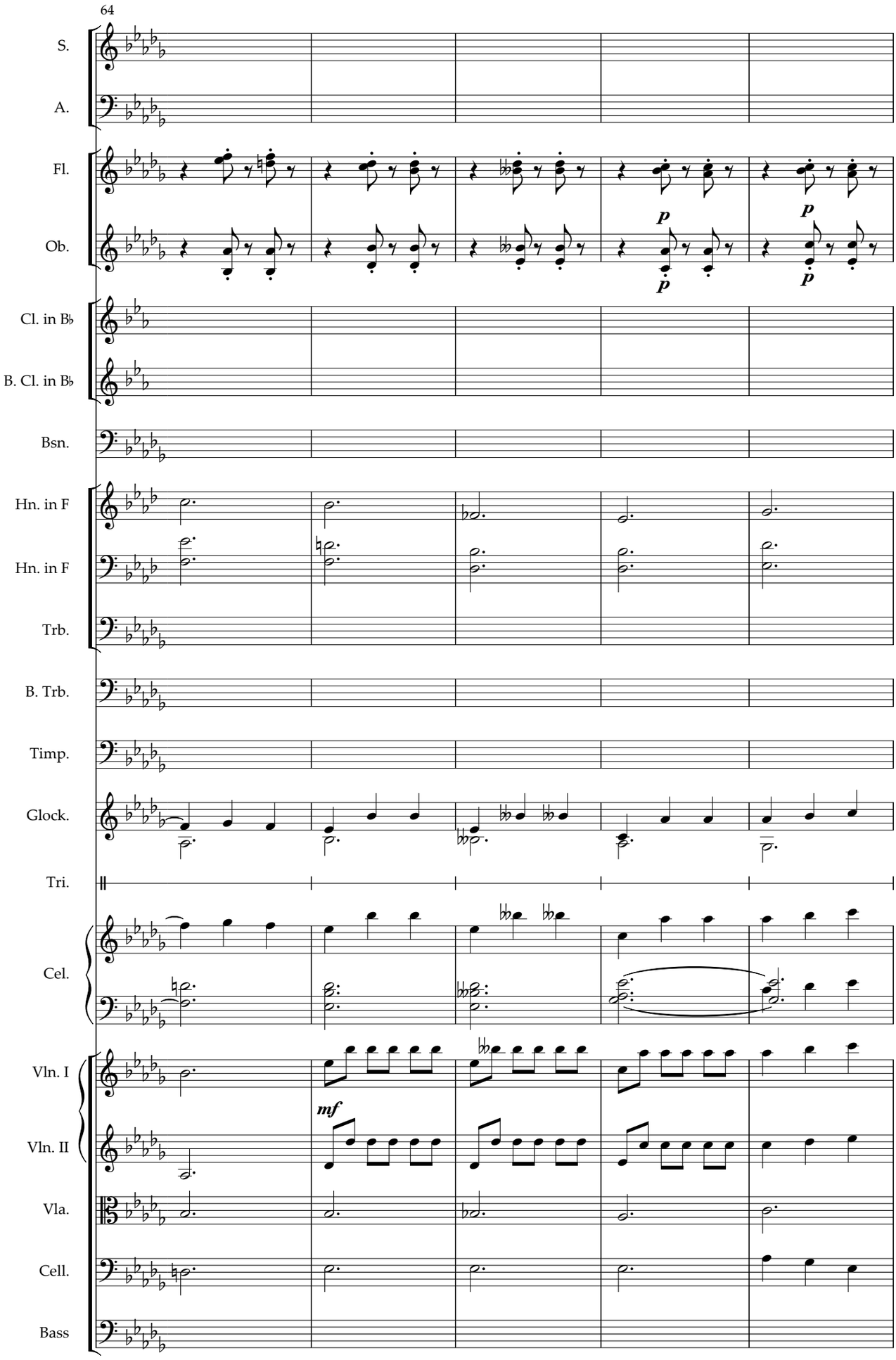
64
S.
A.
Fl.
Ob.
p
p
p
p
Cl. in B♭
B. Cl. in B♭
Bsn.
Hn. in F
Hn. in F
Trb.
B. Trb.
Timp.
Glock.
Tri.
Cel.
Vln. I
Vln. II
mf
Vla.
Cell.
Bass

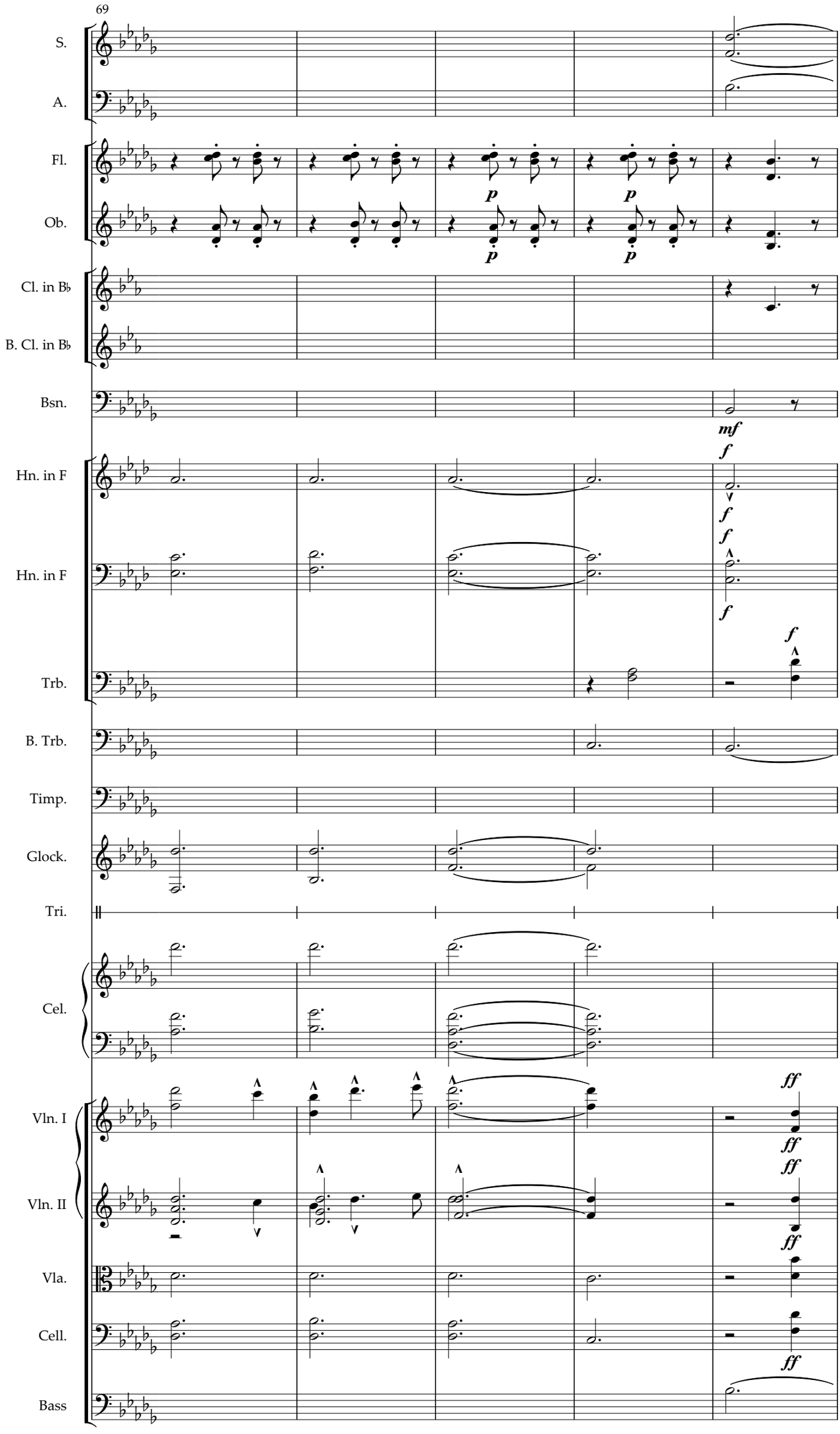
69
S.
A.
Fl.
Ob.
Cl. in B♭
B. Cl. in B♭
Bsn.
Hn. in F
Hn. in F
Trb.
B. Trb.
Timp.
Glock.
Tri.
Cel.
Vln. I
Vln. II
Vla.
Cell.
Bass
p
p
p
p
mf
f
f
f
f
f
f
ff
ff
ff
ff
ff

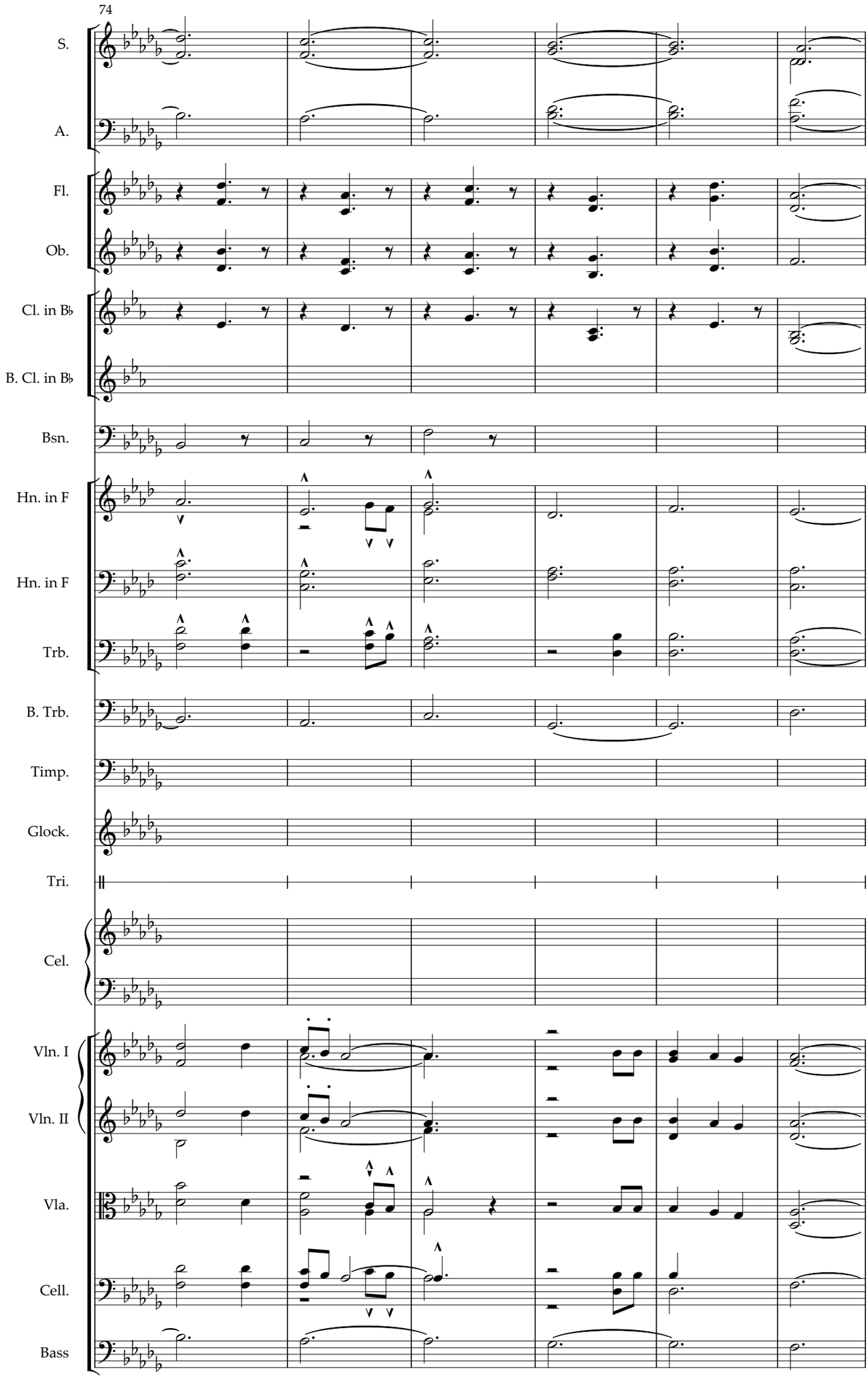
74
S.
A.
Fl.
Ob.
Cl. in B♭
B. Cl. in B♭
Bsn.
Hn. in F
Hn. in F
Trb.
B. Trb.
Timp.
Glock.
Tri.
Cel.
Vln. I
Vln. II
Vla.
Cell.
Bass

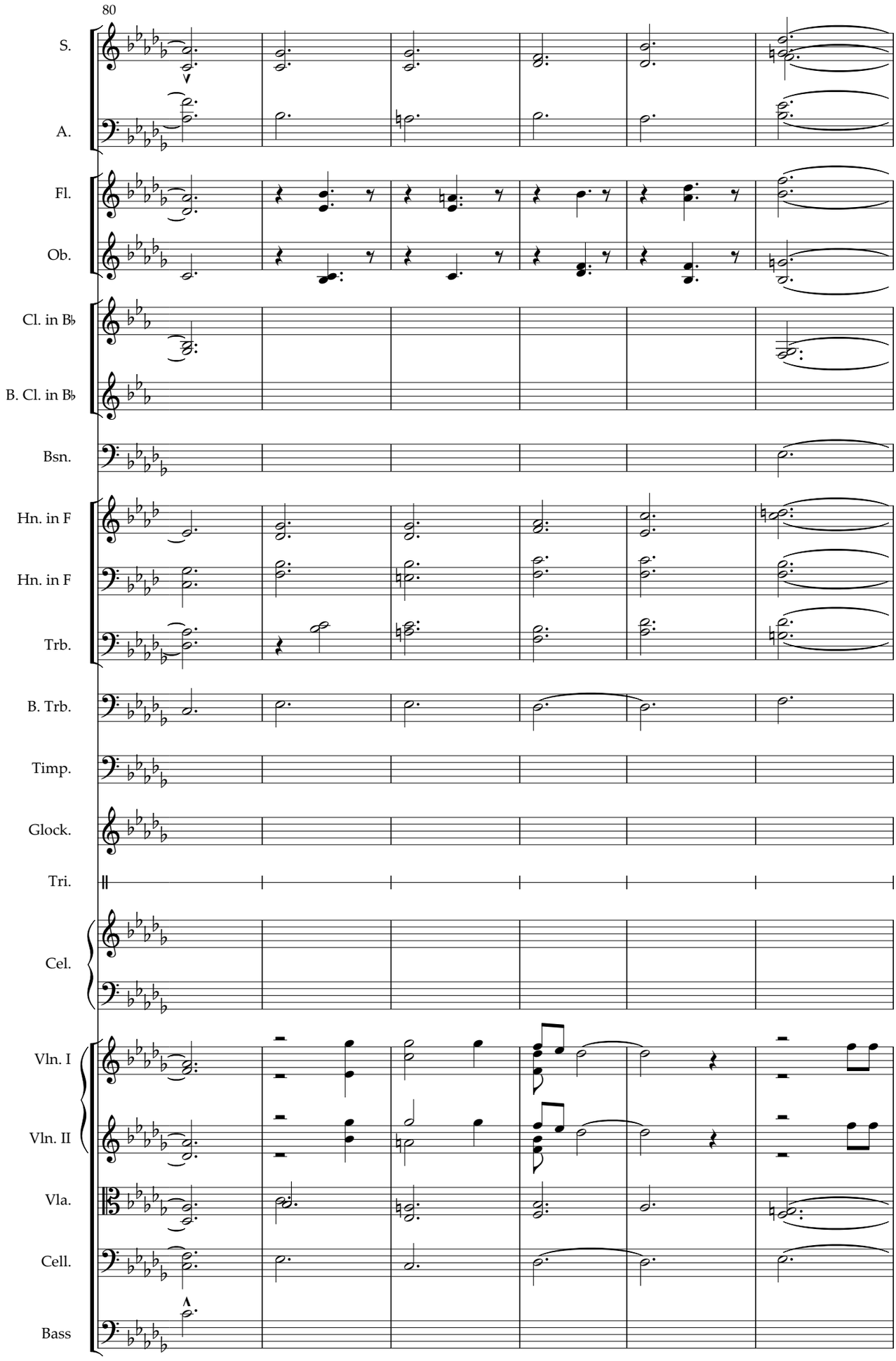
80
S.
A.
Fl.
Ob.
Cl. in B♭
B. Cl. in B♭
Bsn.
Hn. in F
Hn. in F
Trb.
B. Trb.
Timp.
Glock.
Tri.
Cel.
Vln. I
Vln. II
Vla.
Cell.
Bass

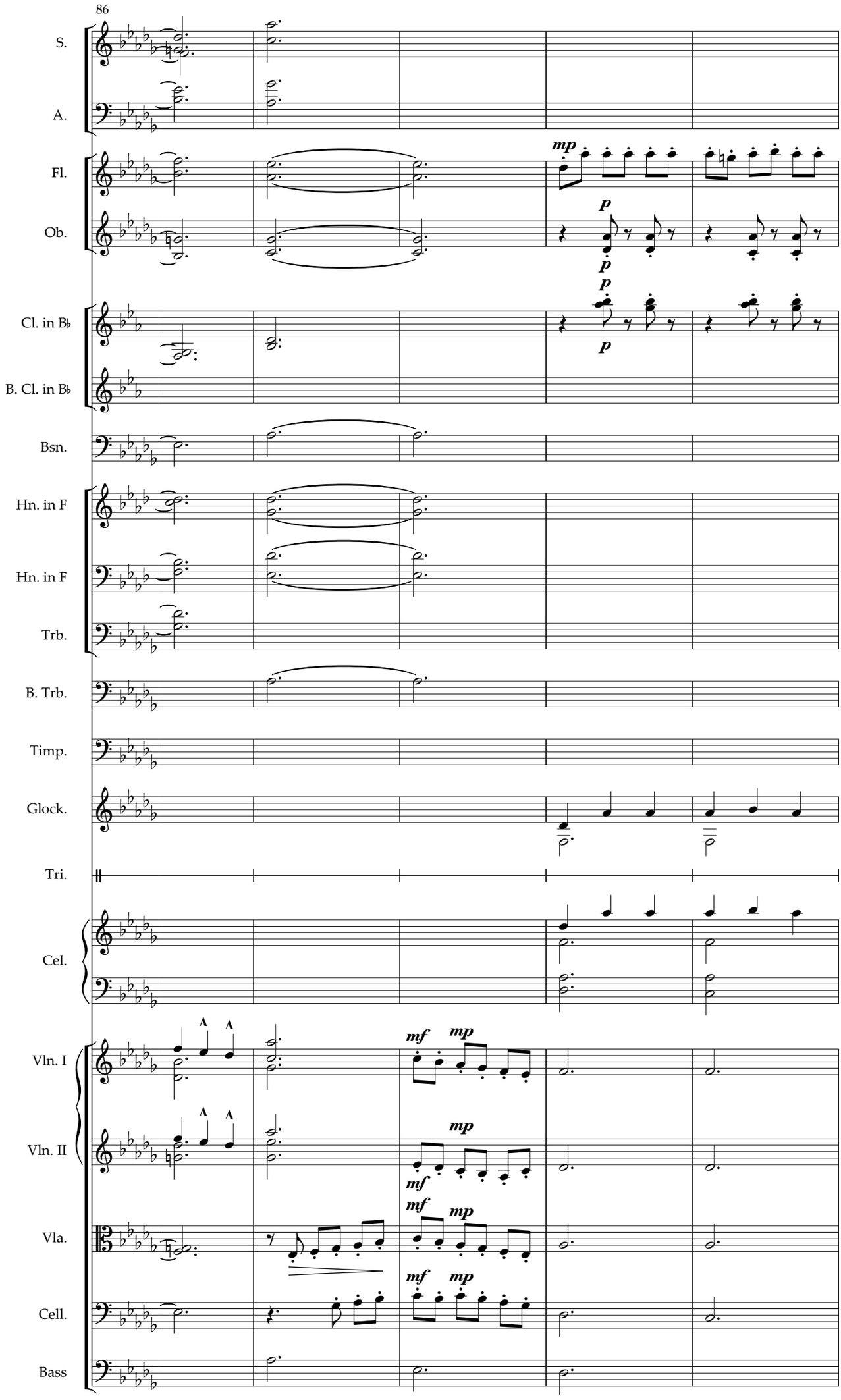
86
S.
A.
Fl.
Ob.
Cl. in B♭
B. Cl. in B♭
Bsn.
Hn. in F
Hn. in F
Trb.
B. Trb.
Timp.
Glock.
Tri.
Cel.
Vln. I
Vln. II
Vla.
Cell.
Bass
mp
p
p
p
p
mf
mp
mp
mf
mf
mp
mf
mp

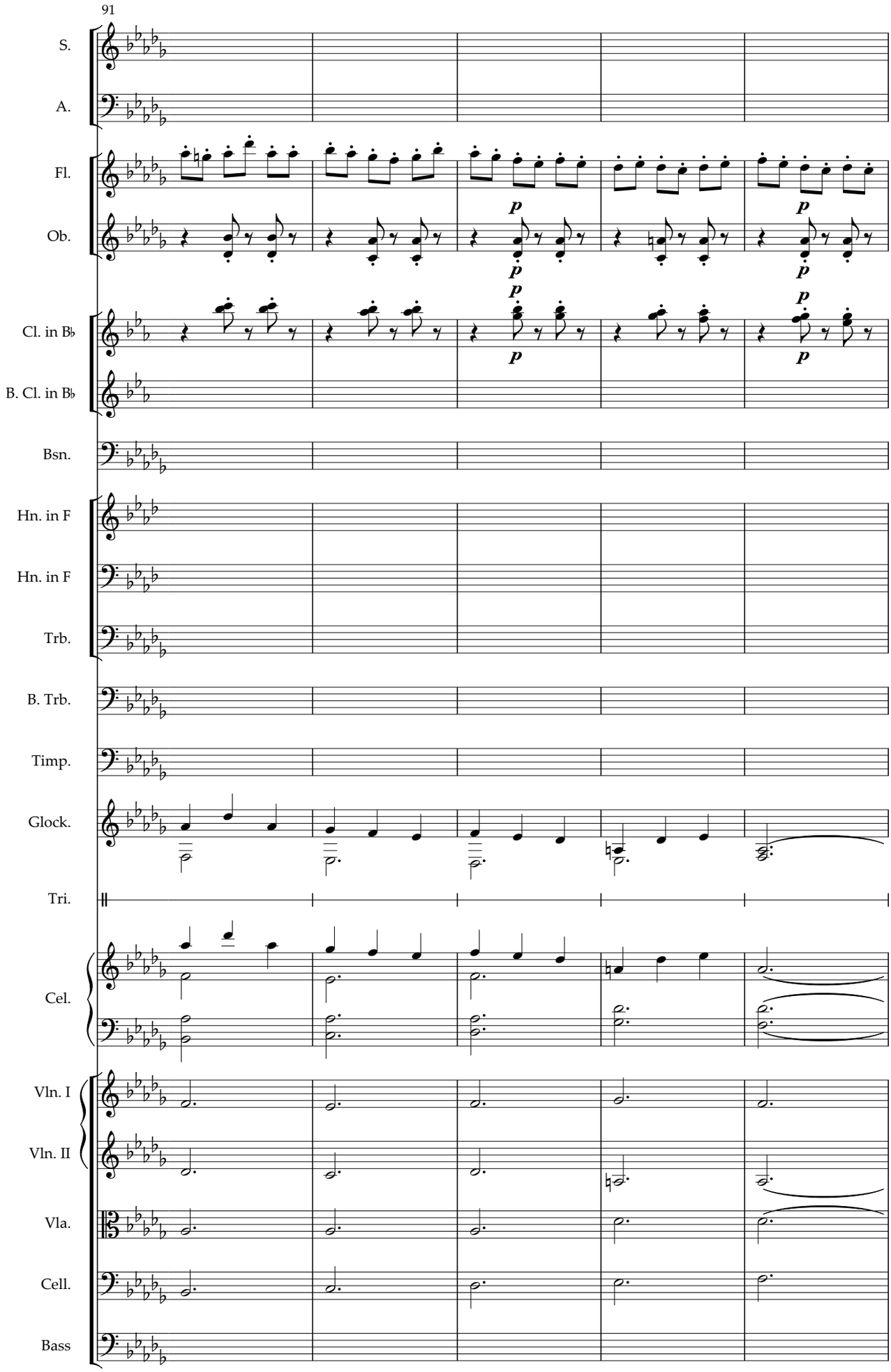
91
S.
A.
Fl.
Ob.
Cl. in B♭
B. Cl. in B♭
Bsn.
Hn. in F
Hn. in F
Trb.
B. Trb.
Timp.
Glock.
Tri.
Cel.
Vln. I
Vln. II
Vla.
Cell.
Bass
p
p
p
p
p
p

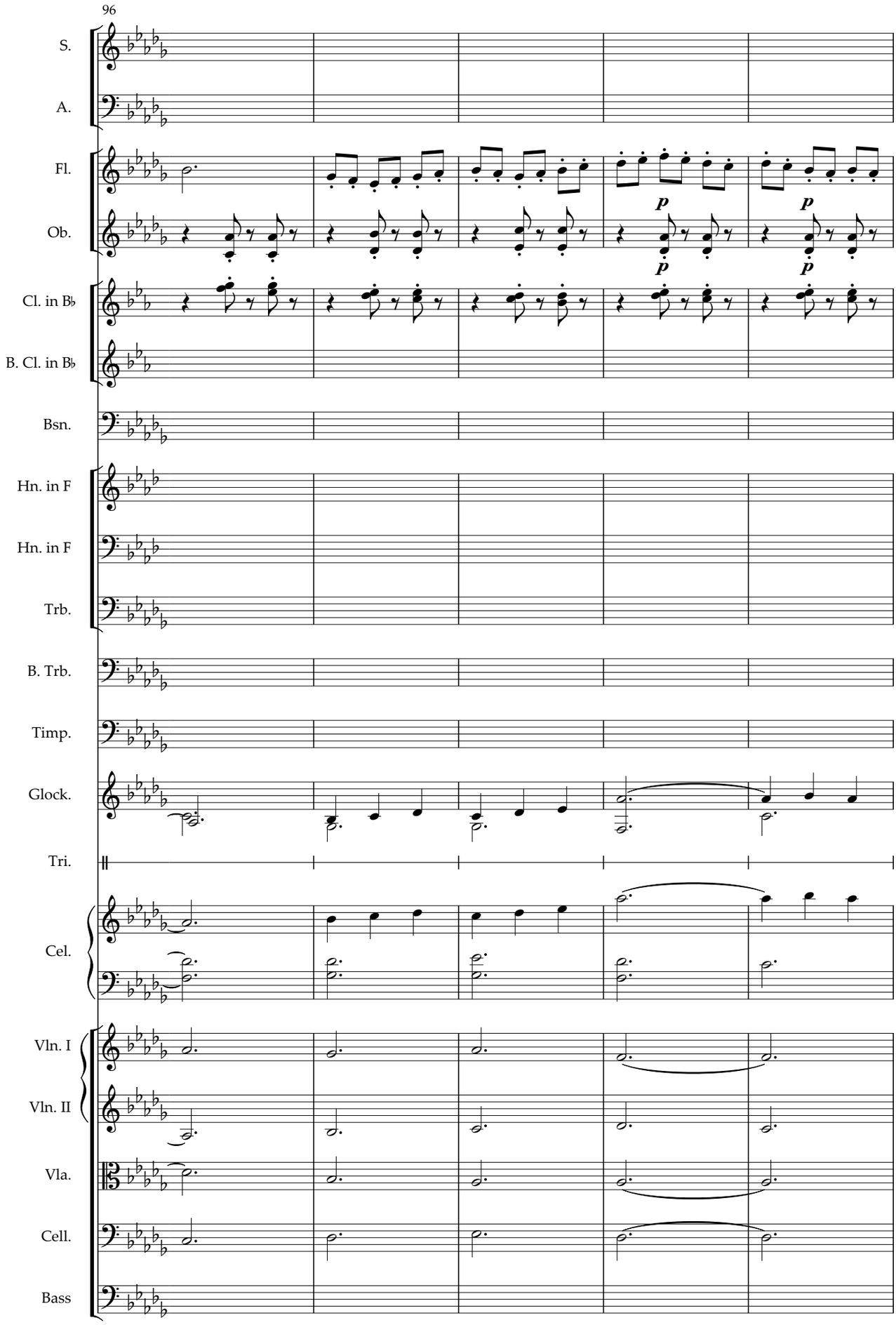
96
S.
A.
Fl.
Ob.
p
p
p
p
Cl. in B♭
B. Cl. in B♭
Bsn.
Hn. in F
Hn. in F
Trb.
B. Trb.
Timp.
Glock.
Tri.
Cel.
Vln. I
Vln. II
Vla.
Cell.
Bass

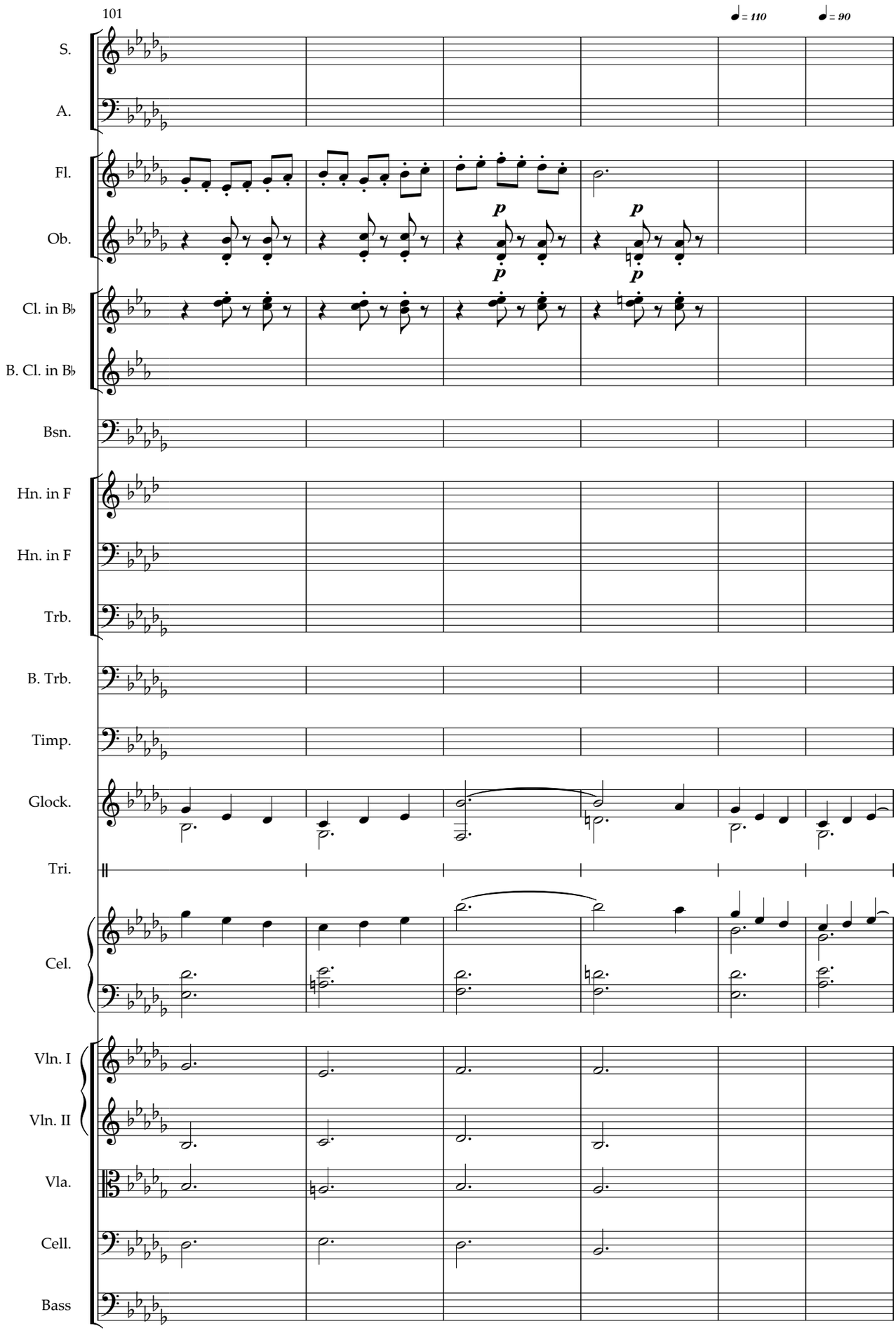
101
♩ = 110
♩ = 90
S.
A.
Fl.
Ob.
p
p
p
p
Cl. in B♭
B. Cl. in B♭
Bsn.
Hn. in F
Hn. in F
Trb.
B. Trb.
Timp.
Glock.
Tri.
Cel.
Vln. I
Vln. II
Vla.
Cell.
Bass

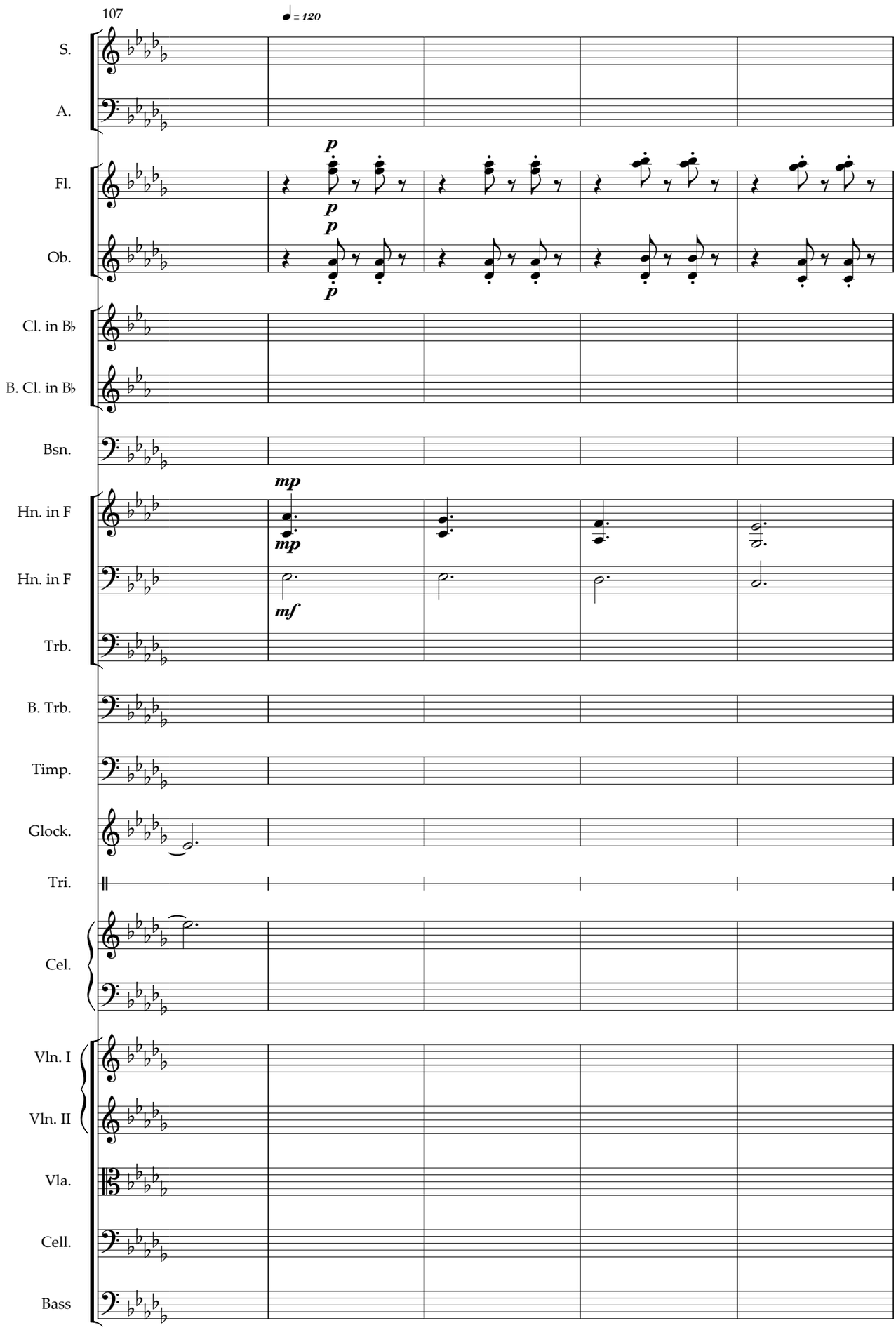
107
♩ = 120
S.
A.
Fl.
Ob.
Cl. in B♭
B. Cl. in B♭
Bsn.
Hn. in F
Hn. in F
Trb.
B. Trb.
Timp.
Glock.
Tri.
Cel.
Vln. I
Vln. II
Vla.
Cell.
Bass
p
p
p
p
mp
mp
mf

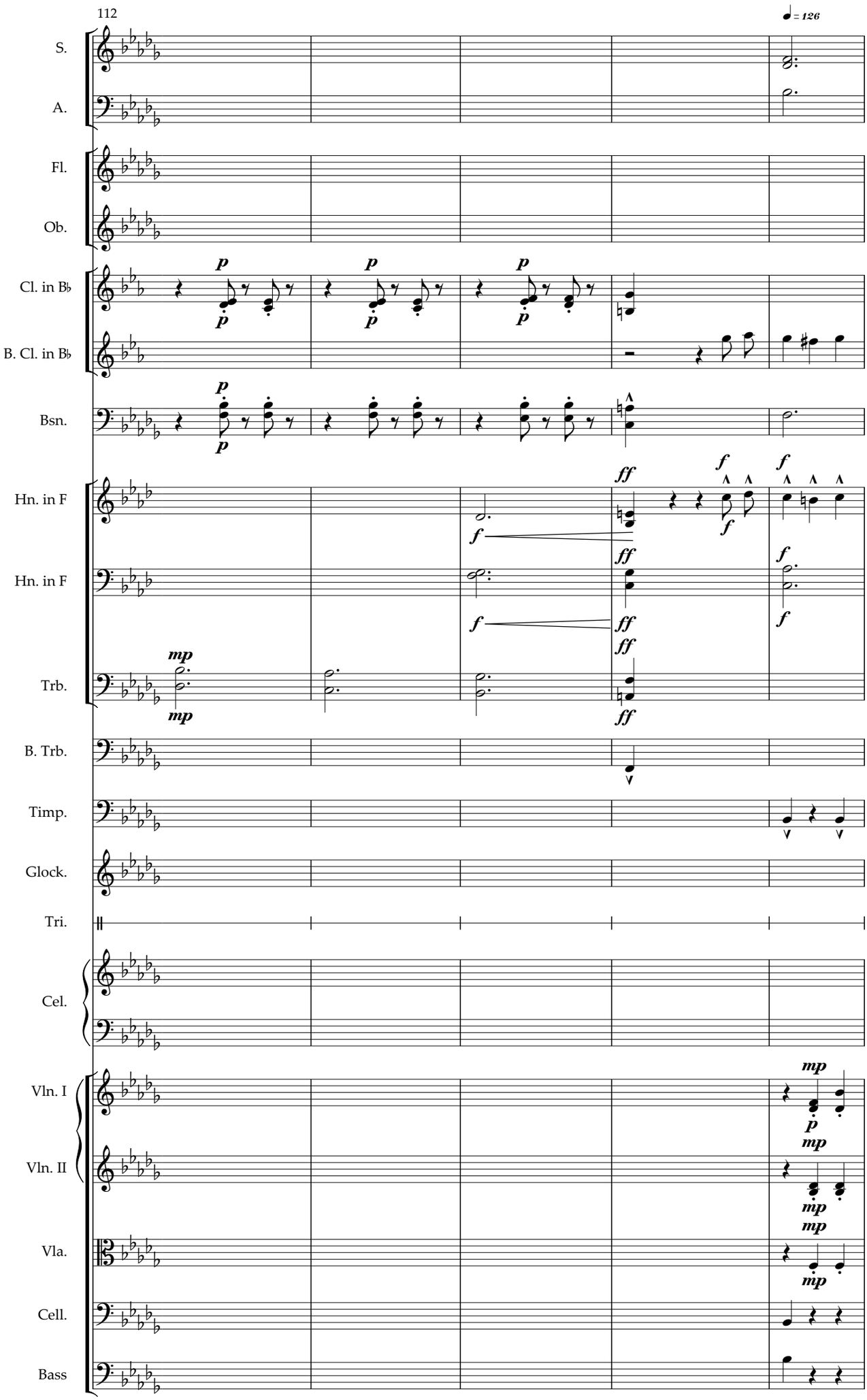
112
♩ = 126
S.
A.
Fl.
Ob.
Cl. in B♭
B. Cl. in B♭
Bsn.
Hn. in F
Hn. in F
Trb.
B. Trb.
Timp.
Glock.
Tri.
Cel.
Vln. I
Vln. II
Vla.
Cell.
Bass

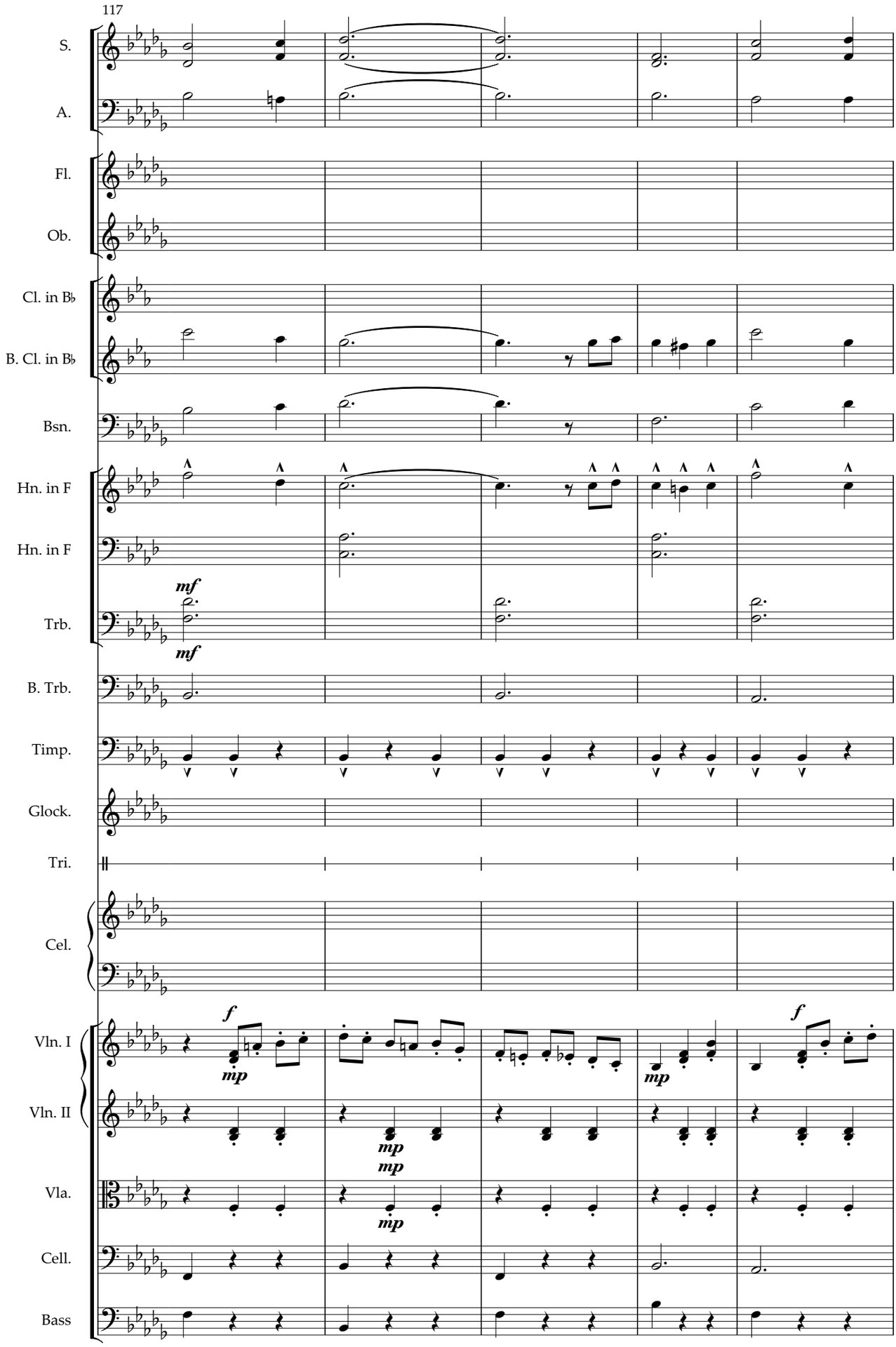
117
S.
A.
Fl.
Ob.
Cl. in B♭
B. Cl. in B♭
Bsn.
Hn. in F
Hn. in F
Trb.
mf
mf
B. Trb.
Timp.
Glock.
Tri.
Cel.
Vln. I
Vln. II
Vla.
Cell.
Bass
f
mp
mp
mp
mp
mp
f

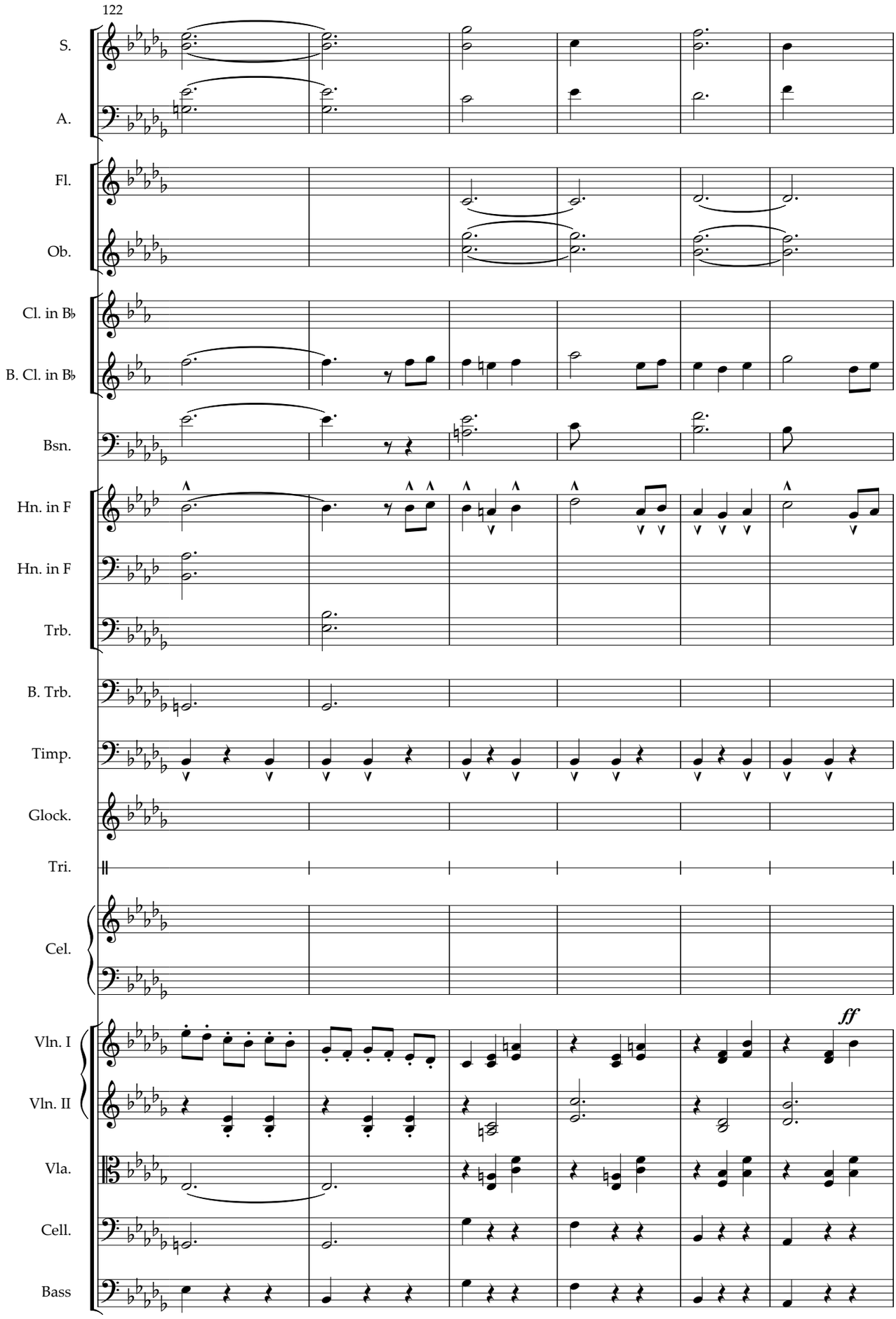
122
S.
A.
Fl.
Ob.
Cl. in B♭
B. Cl. in B♭
Bsn.
Hn. in F
Hn. in F
Trb.
B. Trb.
Timp.
Glock.
Tri.
Cel.
Vln. I
Vln. II
Vla.
Cell.
Bass
ff

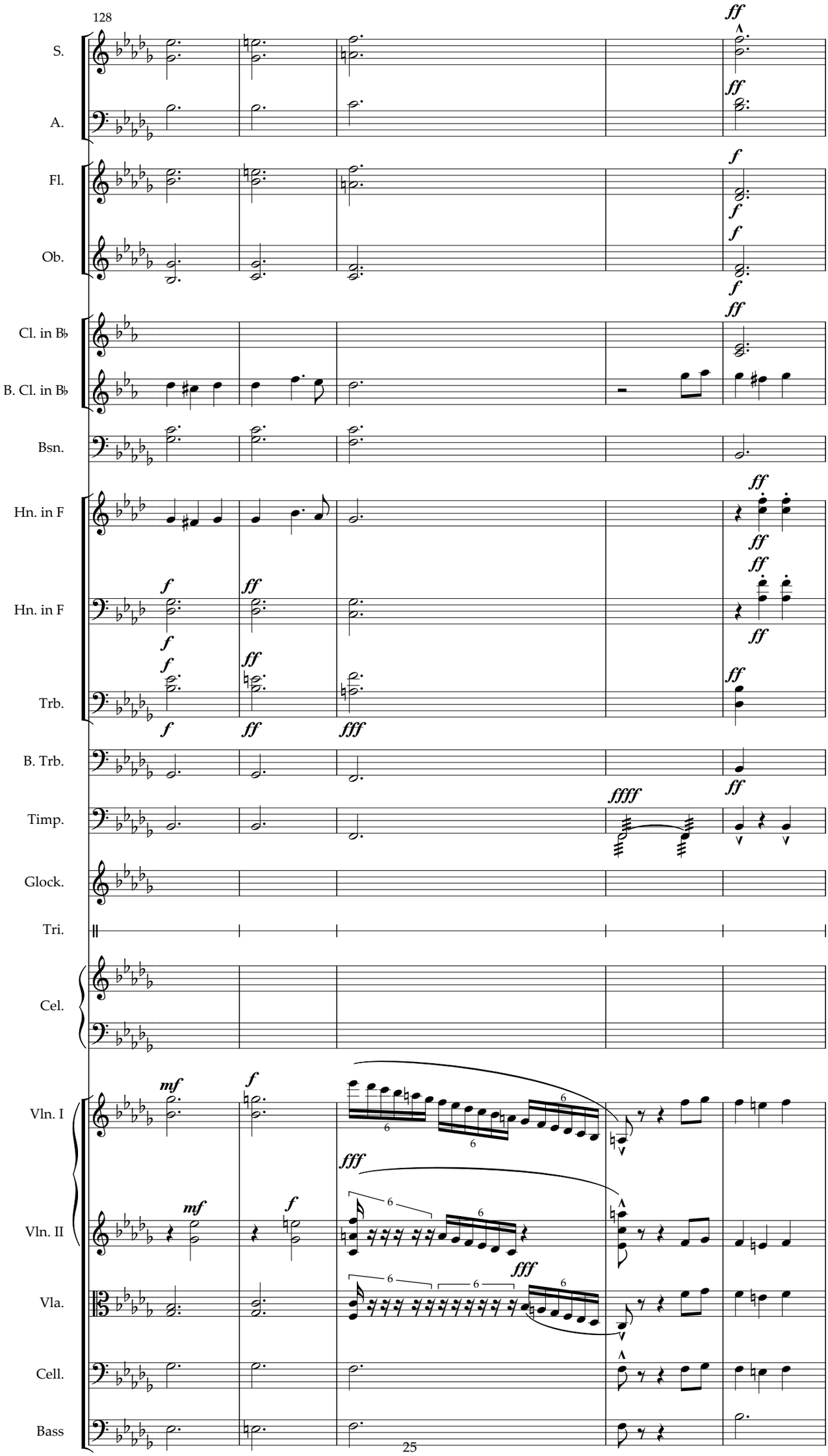
128
S.
A.
Fl.
Ob.
Cl. in B♭
B. Cl. in B♭
Bsn.
Hn. in F
Hn. in F
Trb.
B. Trb.
Timp.
Glock.
Tri.
Cel.
Vln. I
Vln. II
Vla.
Cell.
Bass
ff
f
ffff
fff
mf
6

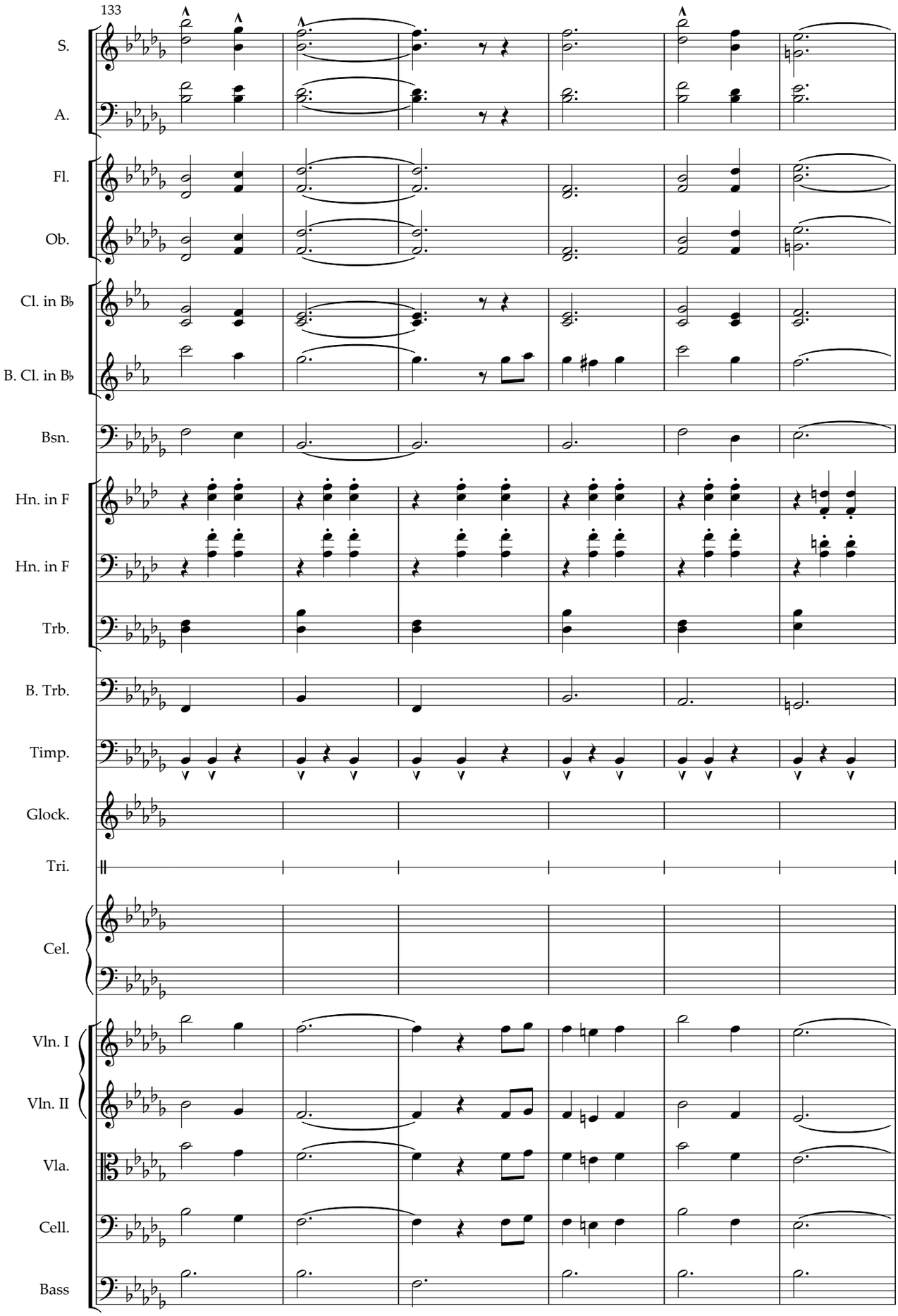
133
S.
A.
Fl.
Ob.
Cl. in B♭
B. Cl. in B♭
Bsn.
Hn. in F
Hn. in F
Trb.
B. Trb.
Timp.
Glock.
Tri.
Cel.
Vln. I
Vln. II
Vla.
Cell.
Bass

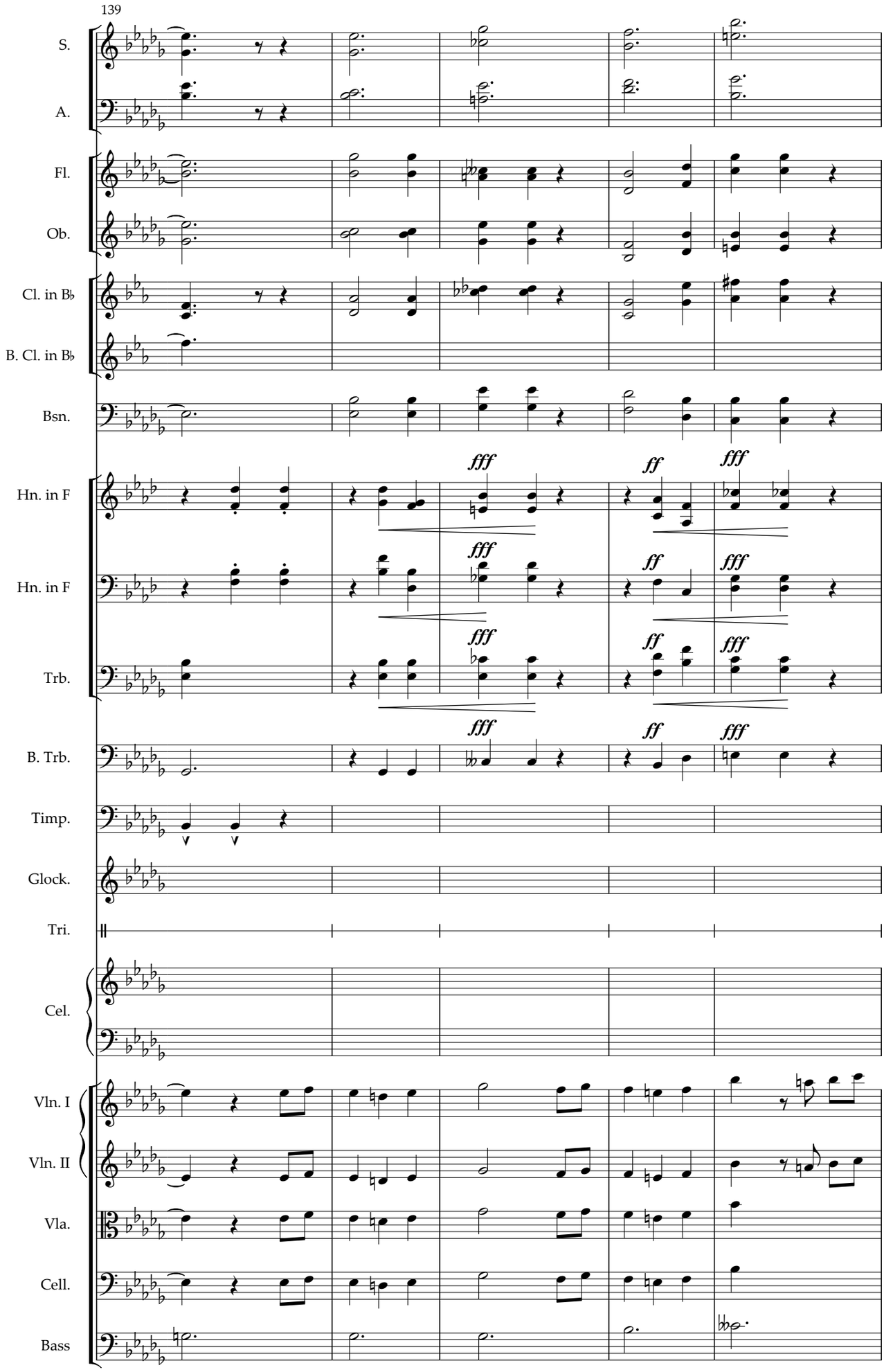
139
S.
A.
Fl.
Ob.
Cl. in B♭
B. Cl. in B♭
Bsn.
Hn. in F
Hn. in F
Trb.
B. Trb.
Timp.
Glock.
Tri.
Cel.
Vln. I
Vln. II
Vla.
Cell.
Bass
fff
ff
fff

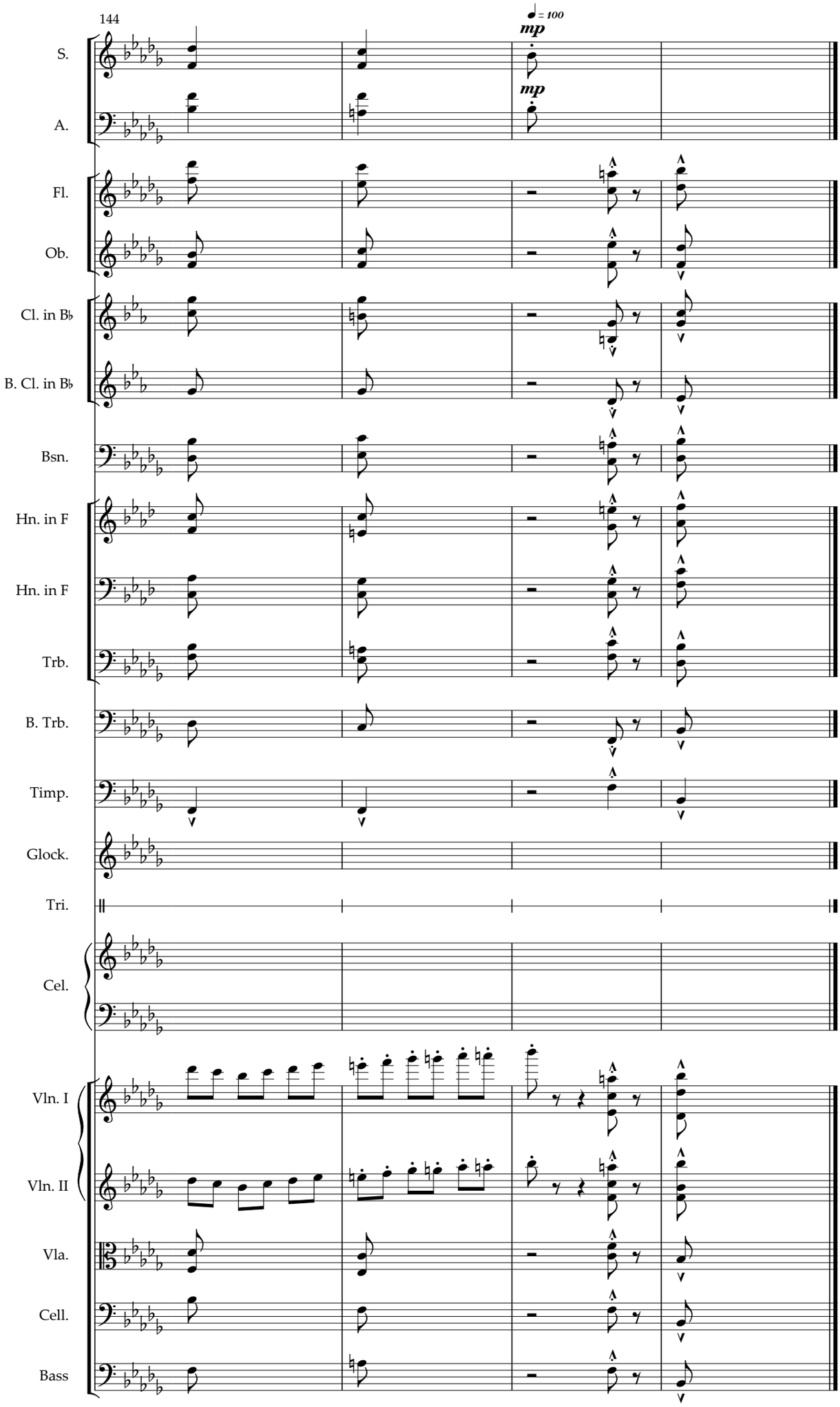
144
♩ = 100
mp
mp
S.
A.
Fl.
Ob.
Cl. in B♭
B. Cl. in B♭
Bsn.
Hn. in F
Hn. in F
Trb.
B. Trb.
Timp.
Glock.
Tri.
Cel.
Vln. I
Vln. II
Vla.
Cell.
Bass