DEDICATED TO
Mr. Charles F. Warner,
Baltimore.

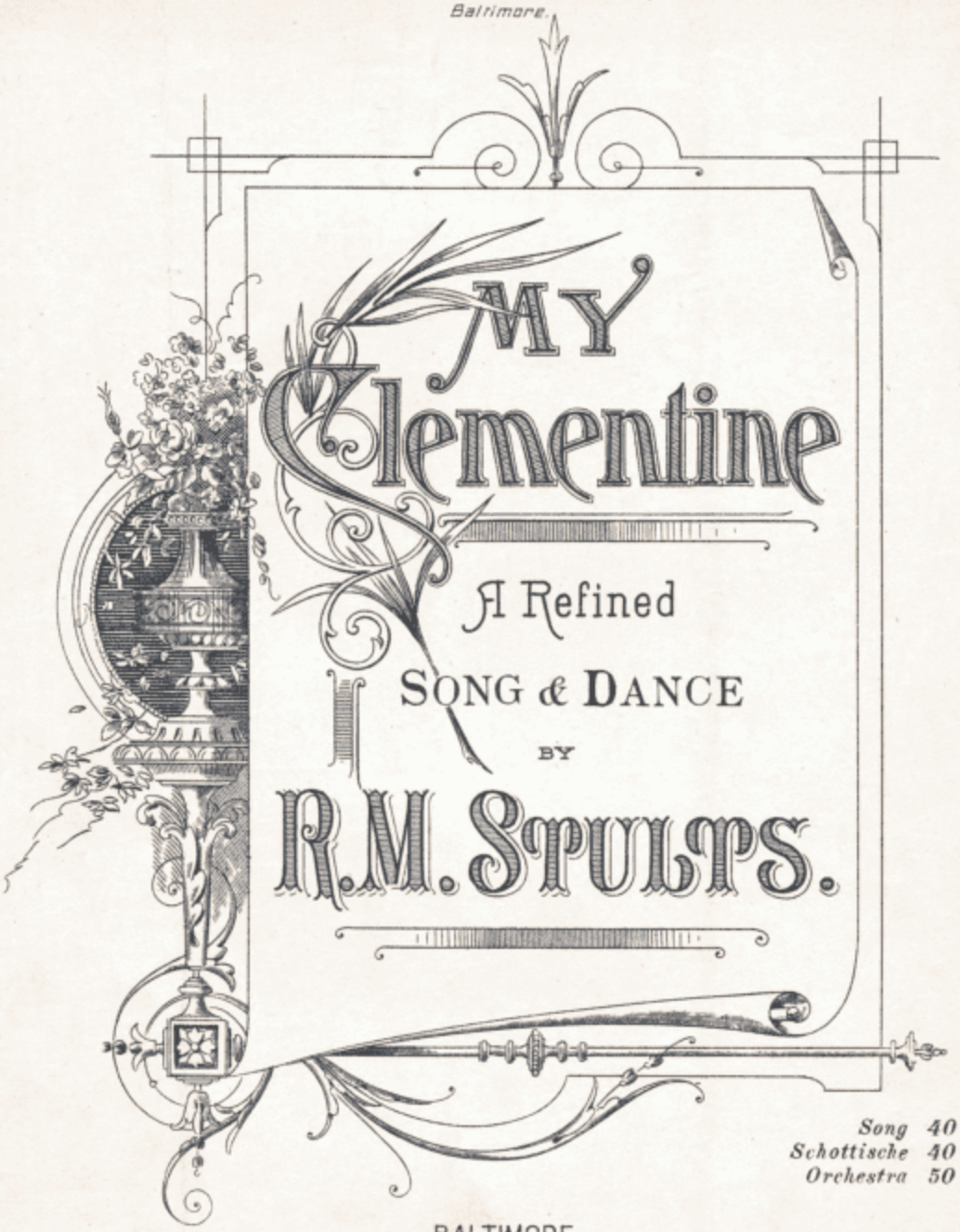

Song 40
Schottische 40
Orchestra 50

BALTIMORE.
OTTO SUTRO & CO.

Copyright 1890 by J.V. Stults.

MY CLEMENTINE.

SONG AND DANCE.

By R. M. STULTS.

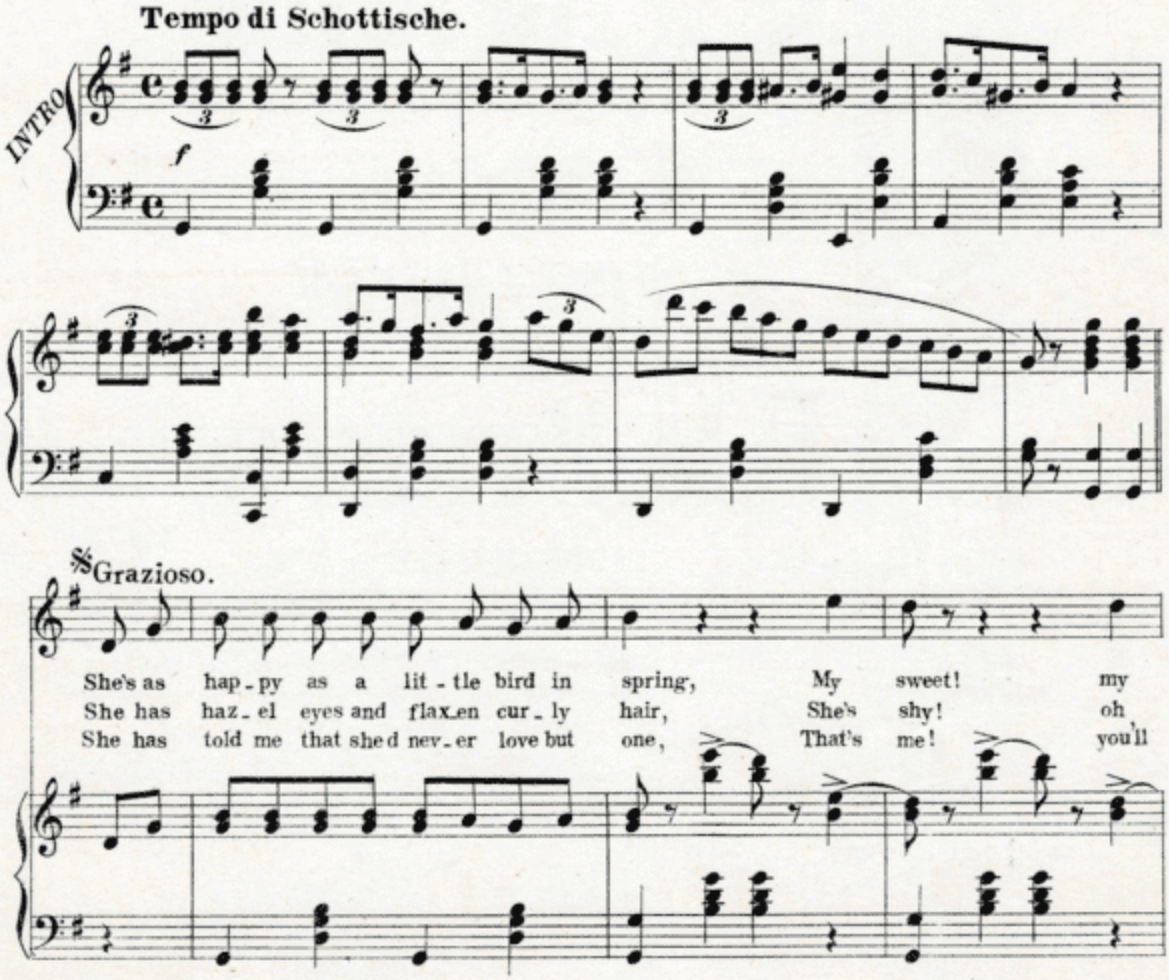

Copyright 1890 by J. F. Stults.

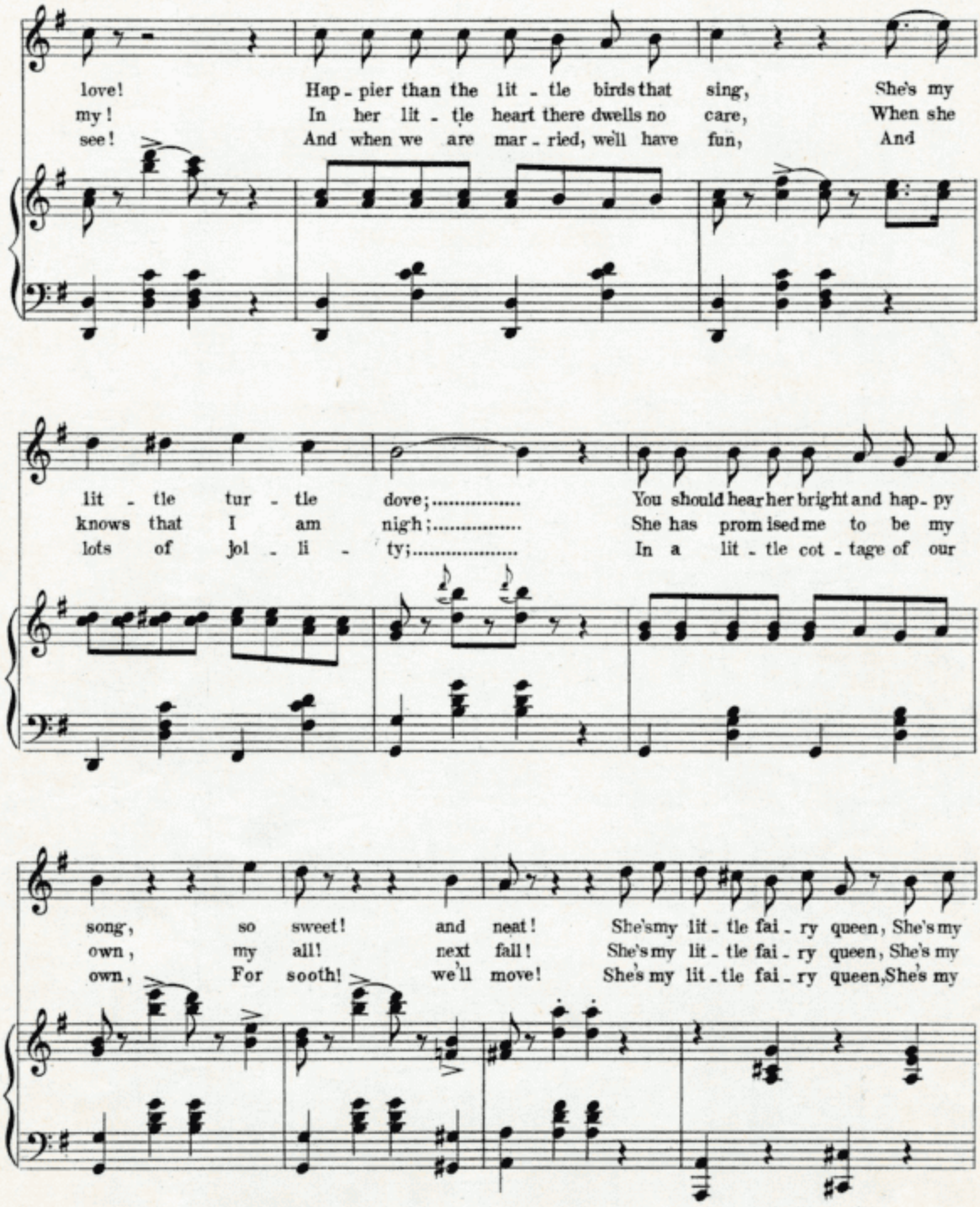
love! Hap - pier than the lit - tle birds that sing, She's my
my! In her lit - tle heart there dwells no care, When she
see! And when we are mar - ried, we'll have fun, And
lit - tle tur - tle dove;..... You should hear her bright and hap - py
knows that I am nigh;..... She has prom ised me to be my
lots of jol - li - ty;..... In a lit - tle cot - tage of our
song, so sweet! and neat! She's my lit - tle fai - ry queen, She's my
own, my all! next fall! She's my lit - tle fai - ry queen, She's my
own, For sooth! we'll move! She's my lit - tle fai - ry queen, She's my

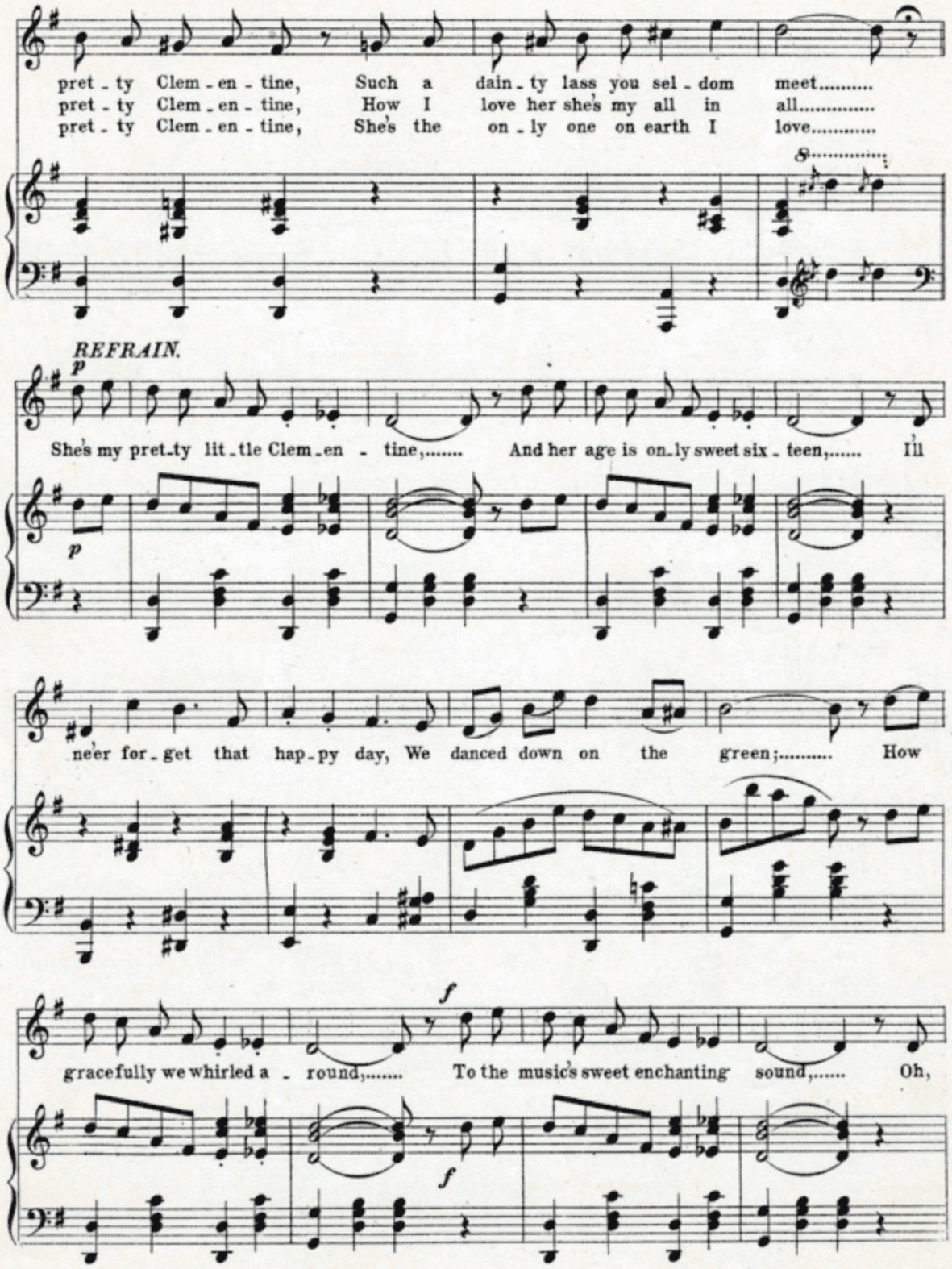
pret - ty Clem - en - tine, Such a dain - ty lass you sel - dom meet.....
pret - ty Clem - en - tine, How I love her she's my all in all.....
pret - ty Clem - en - tine, She's the on - ly one on earth I love.....
REFRAIN.
p
She's my pret - ty lit - tle Clem - en - tine,..... And her age is on - ly sweet six - teen,..... I'll
ne'er for - get that hap - py day, We danced down on the green;..... How
f
gracefully we whirled a - round,..... To the music's sweet enchanting sound,..... Oh,

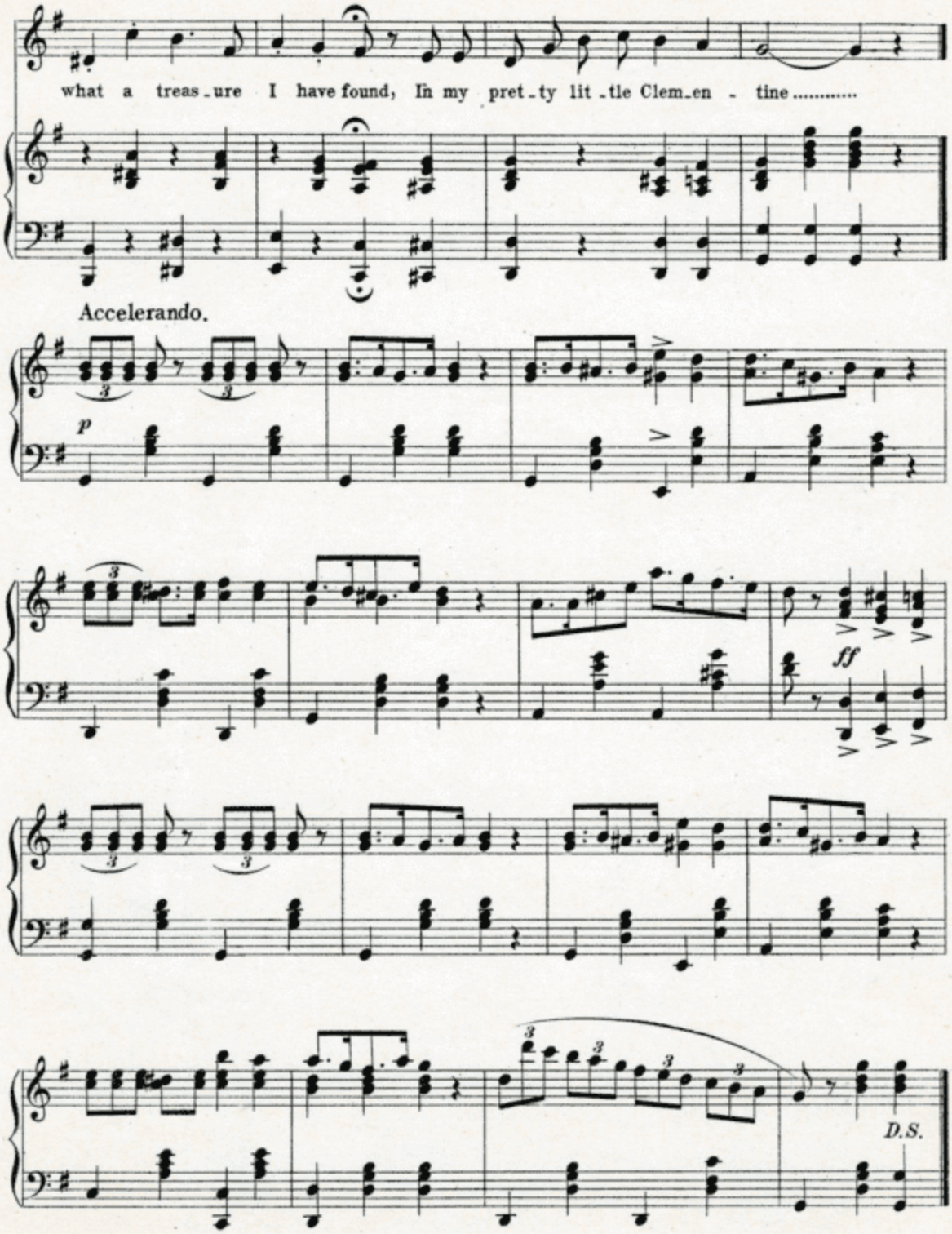
what a treas-ure I have found, In my pret-ty lit-tle Clem-en - tine.....
Accelerando.
p
ff
D.S.