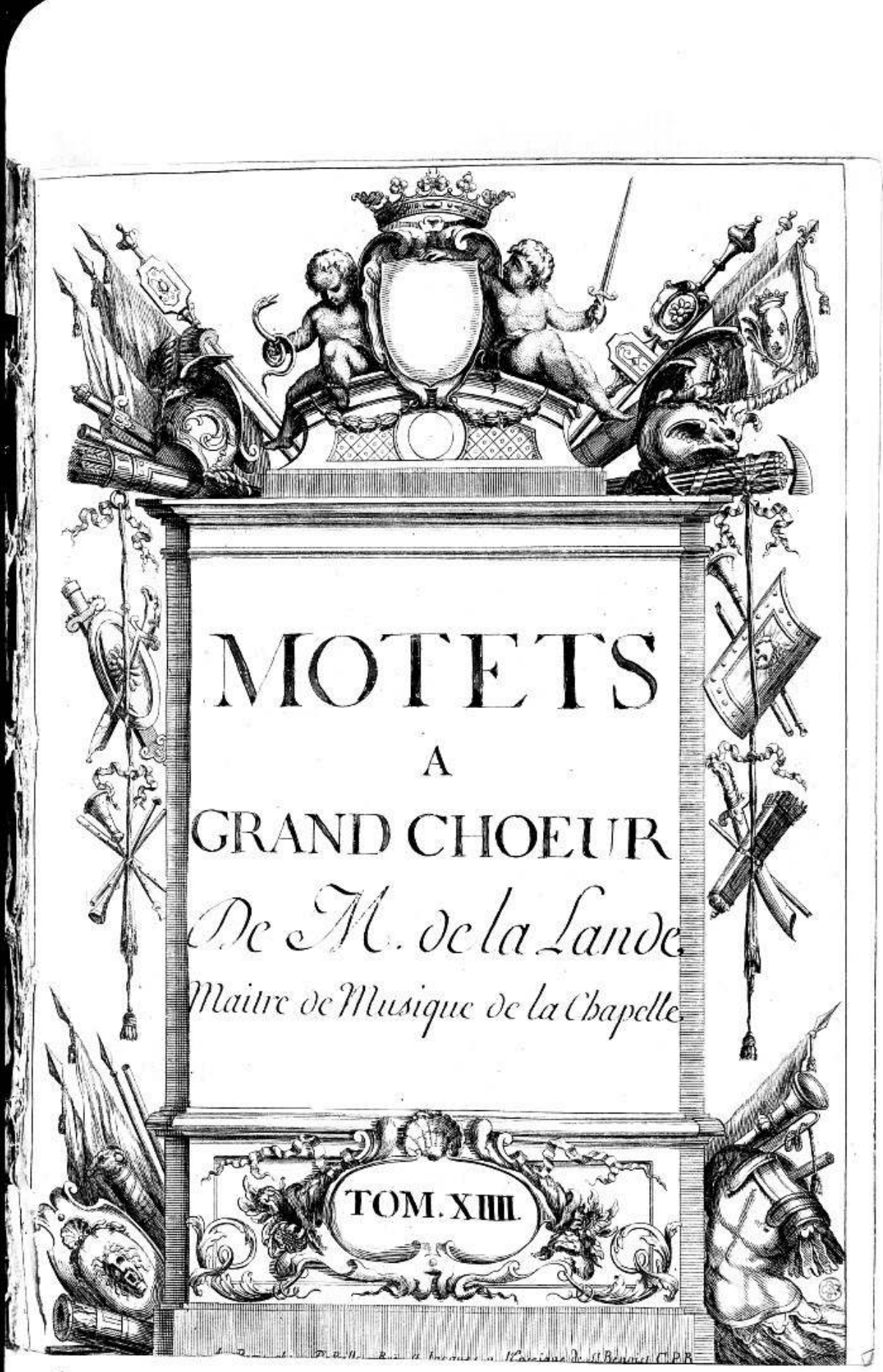

MOTETS
A
GRAND CHOEUR
De M. de la Lande
Maitre de Musique de la Chapelle

TOM. XIIII.

O FILII ET FILIÆ

Mottet a 5.

Choeur	alleluya, alleluya, alleluya 2
Duo dessus et Basse	O filii et filiæ Rex Coelestis Rex gloriæ morte surrexit hodie. alleluya. 3
Choeur	alleluya, alleluya, alleluya 5
Recit de Dessus	Et mane prima sabbati ad ostium monumenti accesserunt discipuli. alleluya 7
Choeur	alleluya, alleluya, alleluya 8
Choeur	Et maria magdalene et Jacobi et Salome venerunt corpus ungere. alleluya 9
Trio hautbois taille et Basse	In albis sedens angelus prædixit mulieribus in galilæa dominus. alleluya 13
Choeur	alleluya, alleluya, alleluya. 16
Recit de Dessus avec un hautbois	Et Joannes apostolus Cucurrit petro citius monumento venit prius. alleluya 19
Recit de Dessus avec accompagnemts	Discipulis astantibus in medio stetit Christus dicens pax vobis omnibus. alleluya 21
Duo deux Dessus	ut Intellexit Dydimus quia surrexerat Jesus Remansit sed dubius. alleluya 28
	Tournez

Recit de haute con avec un violon	vide Thomas, vide Latus vide pedes, vide manus, noli esse Incredulus. alleluya 29
Recit de basse avec accompagnmt	quando Thomas vidit Christum pedes, manus, latus suum dixit tu es deus meus. alleluya 31
Recit de dessus et petit choeur	Beati qui non viderunt et firmiter crediderunt vitam æternam habebunt. alleluya 37
Recit de dessus avec hautbois et violons	in hoc festo sanctissimo sit laus et Jubilatio, Benedicamus domino. alleluya 41
Choeur et trio	Ex quibus nos humilimas devotas atque debitas Deo dicamus gratias. alleluya ..... 48 fin

O FILII ET FILIÆ

Hymne pour le jour de Pâques

SOCIETE DES CONCERTS DE VERSAILLES

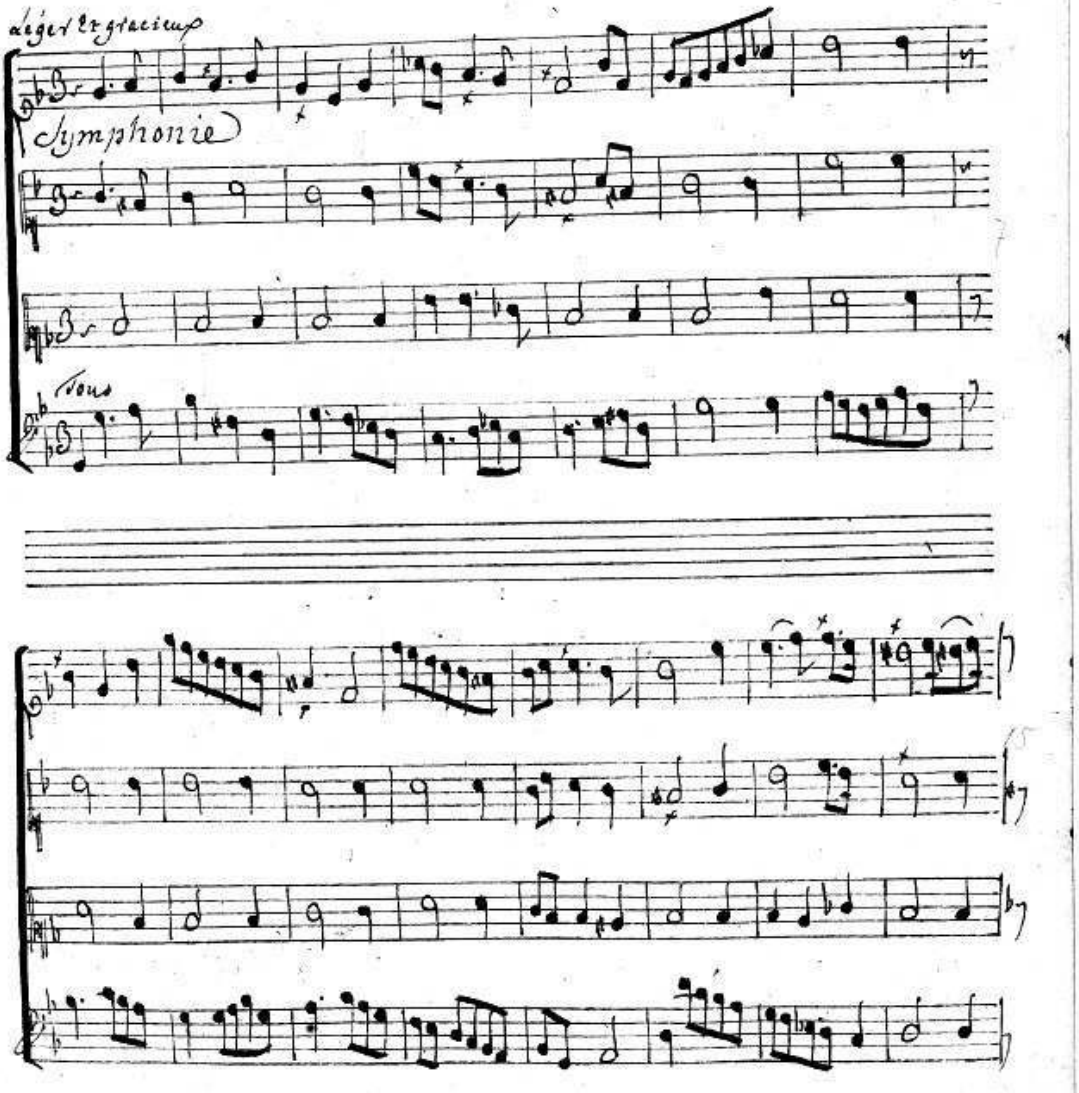

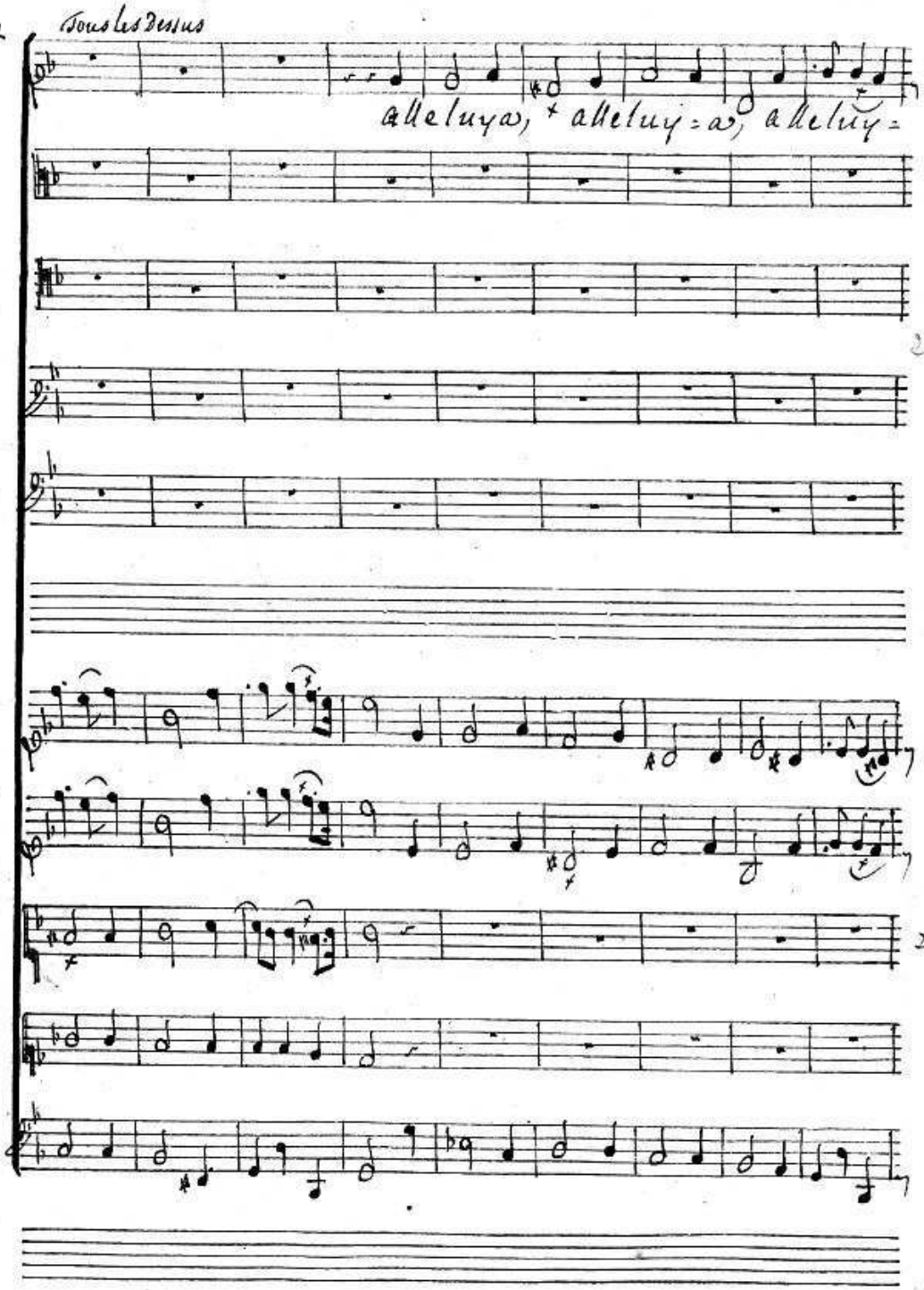
Tous les Dessus
alleluya, * alleluy = a, alleluy =

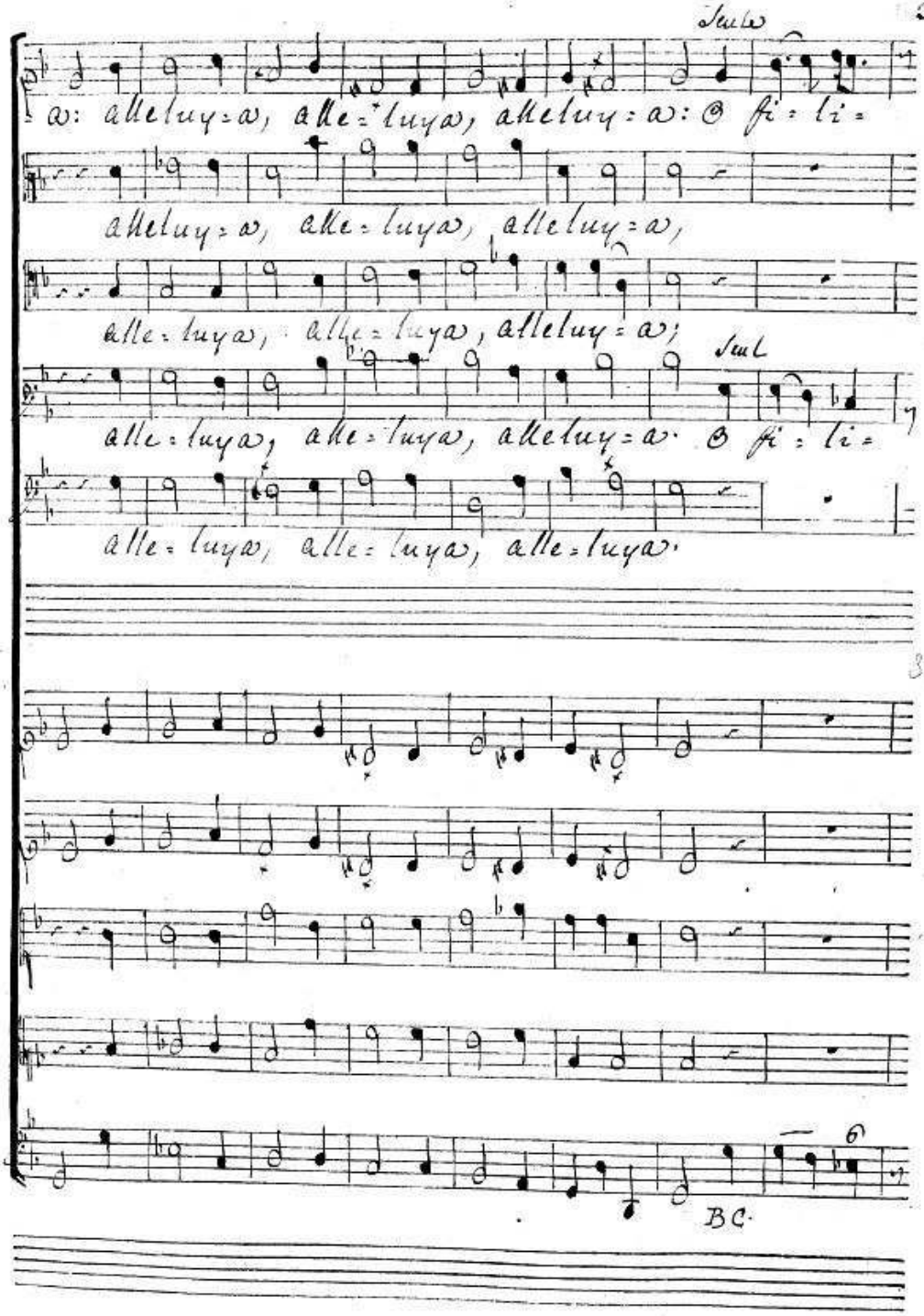
Seule
a: alleluy=a, alle=luya, alleluy=a: O fi=li=
alleluy=a, alle=luya, alleluy=a,
alle=luya, alle=luya, alleluy=a;
Seul
alle=luya, alle=luya, alleluy=a. O fi=li=
alle=luya, alle=luya, alle=luya.
BC.

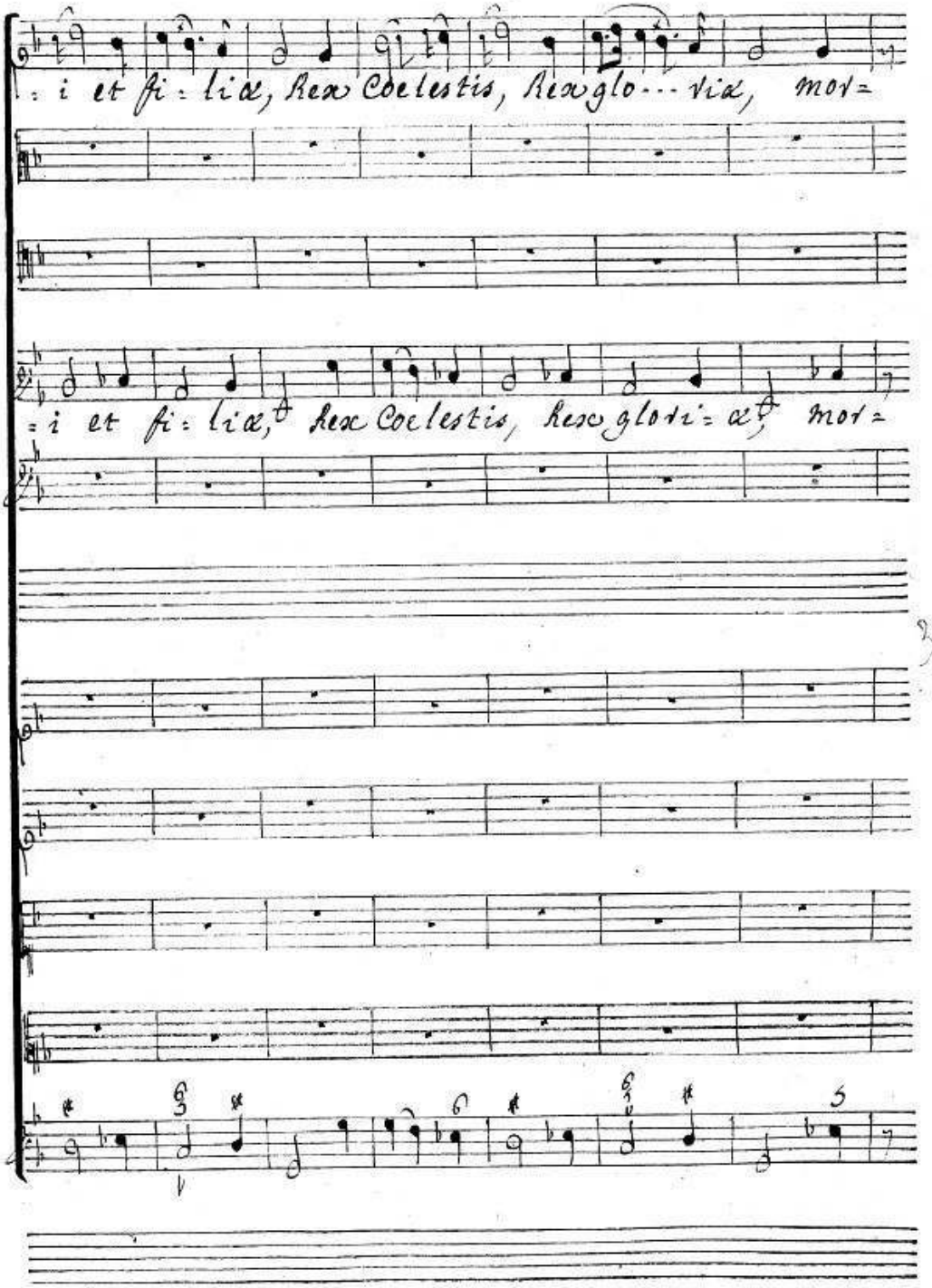
: i et fi : li æ, Rex Cœlestis, Rex glo ... ri æ, mor =
= i et fi : li æ, Rex Cœlestis, Rex glori = æ, mor =

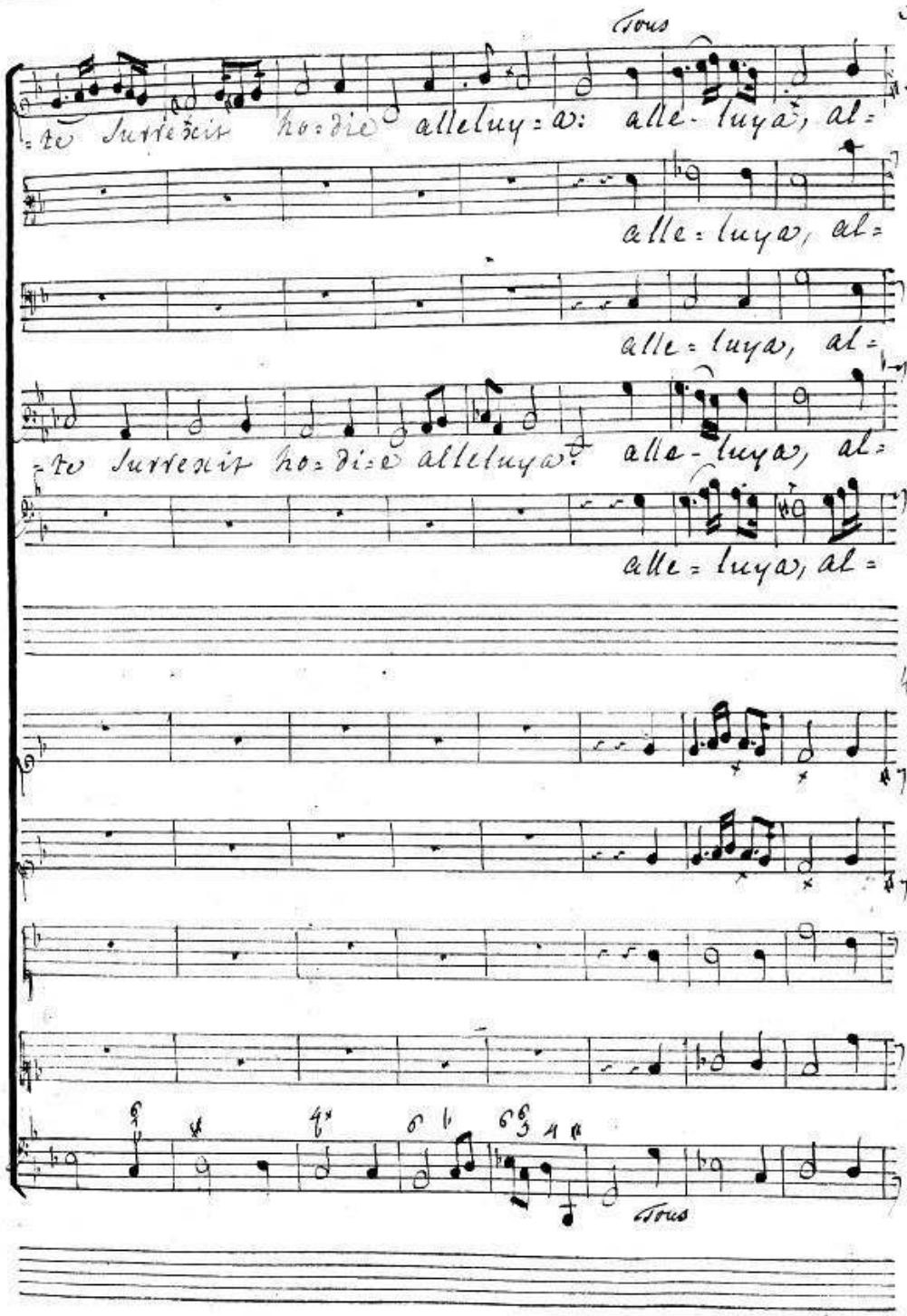
Tous
=te Surrexit ho=di=e alleluy=a: alle-luya, al=
alle=luya, al=
alle=luya, al=
=te Surrexit ho=di=e alleluya: alle-luya, al=
alle=luya, al=
40
47
Tous

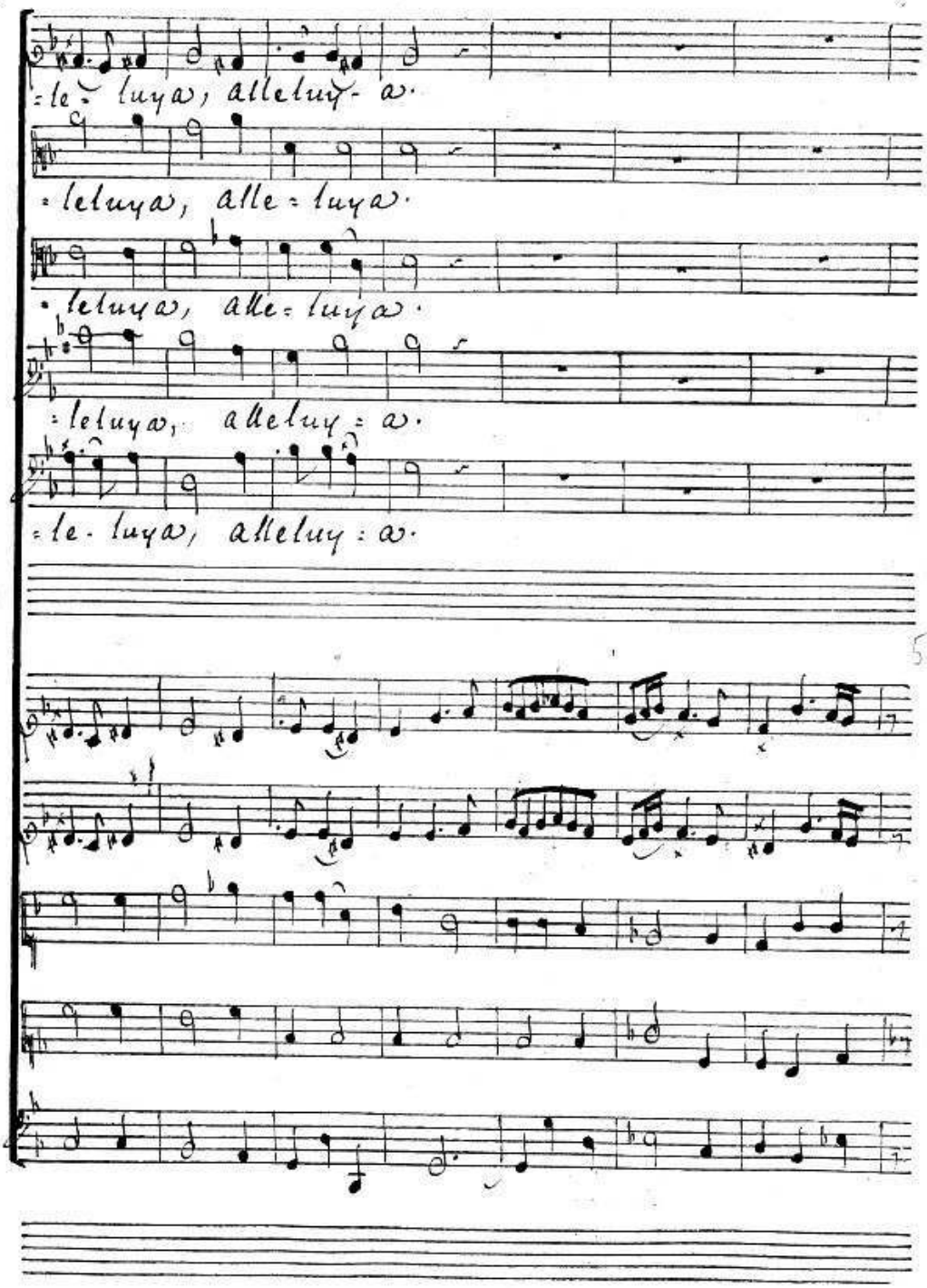
=le- luya, alleluy- a.
=leluya, alle=luya.
=leluya, alle=luya.
=leluya, alleluy=a.
=le. luya, alleluy=a.

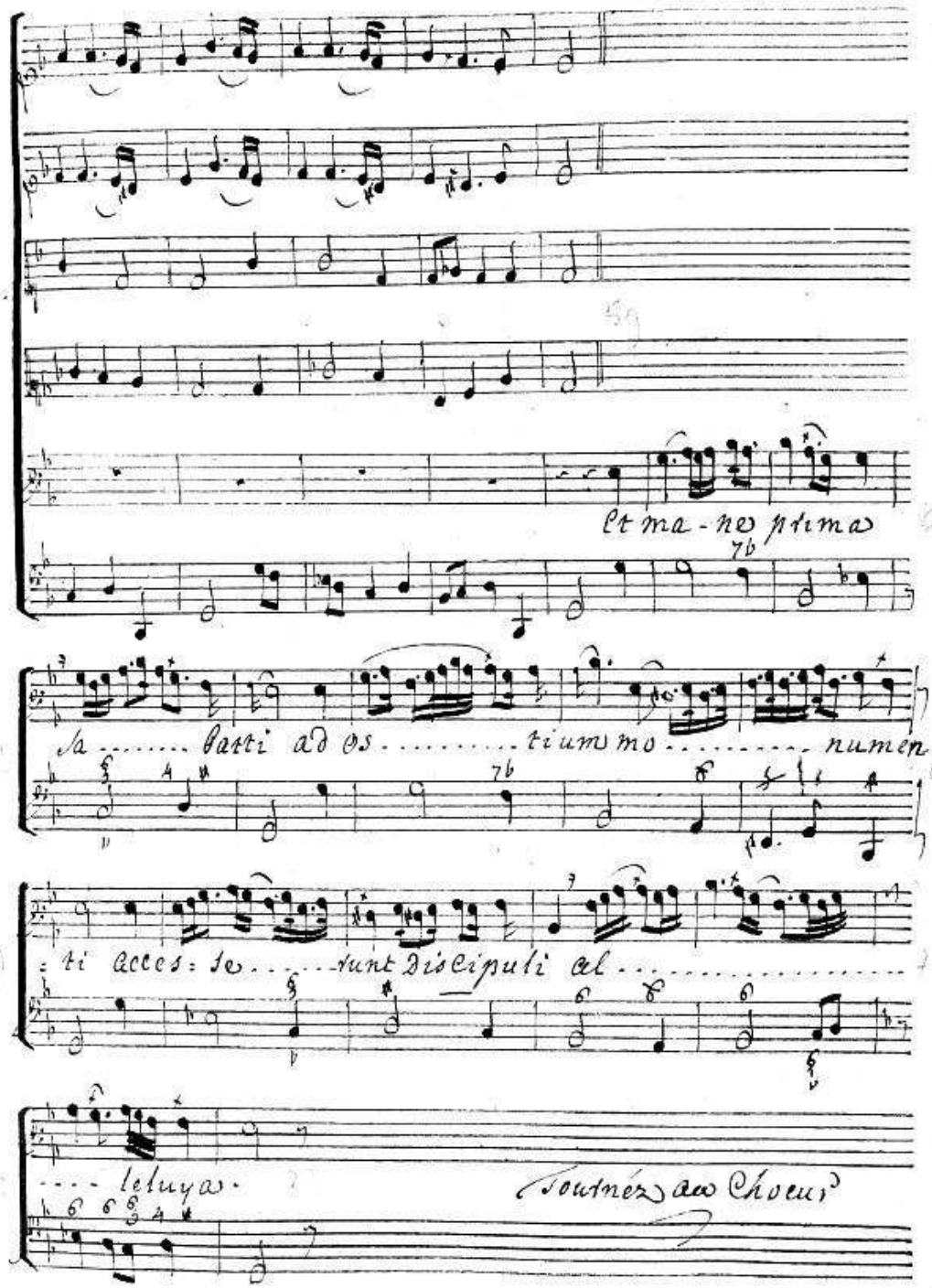
et ma - no prima
Sa ..... batti ad os ..... tium mo ..... numen -
: ti acces: so ..... runt Discipuli al .....
.... leluya.
Tournez au Choeur

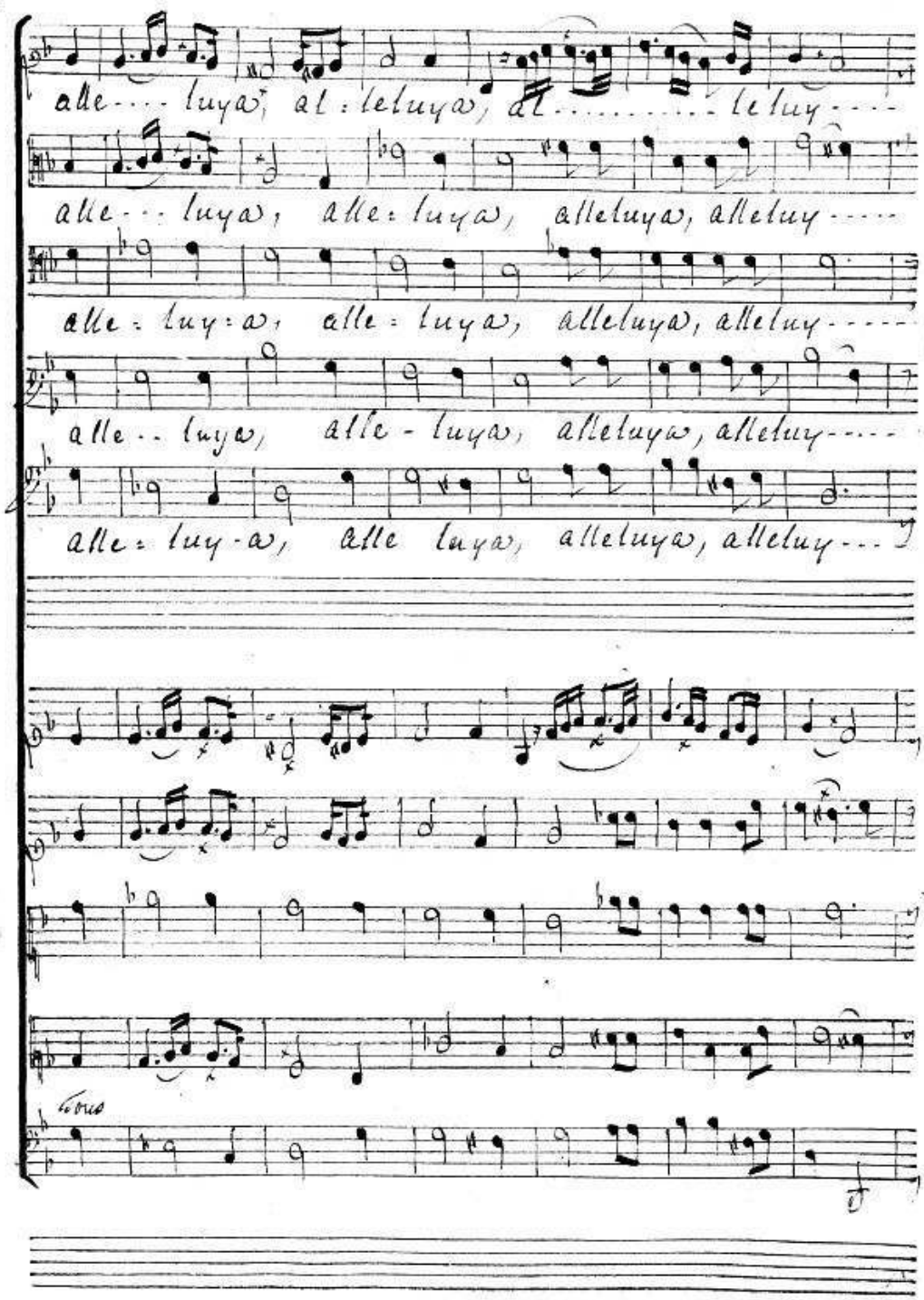
alle - luya, al - leluya, al - leluy -
alle - luya, alle - luya, alleluya, alleluy -
alle - luy - a, alle - luya, alleluya, alleluy -
alle - luya, alle - luya, alleluya, alleluy -
alle - luy - a, alle luya, alleluya, alleluy -
Tous

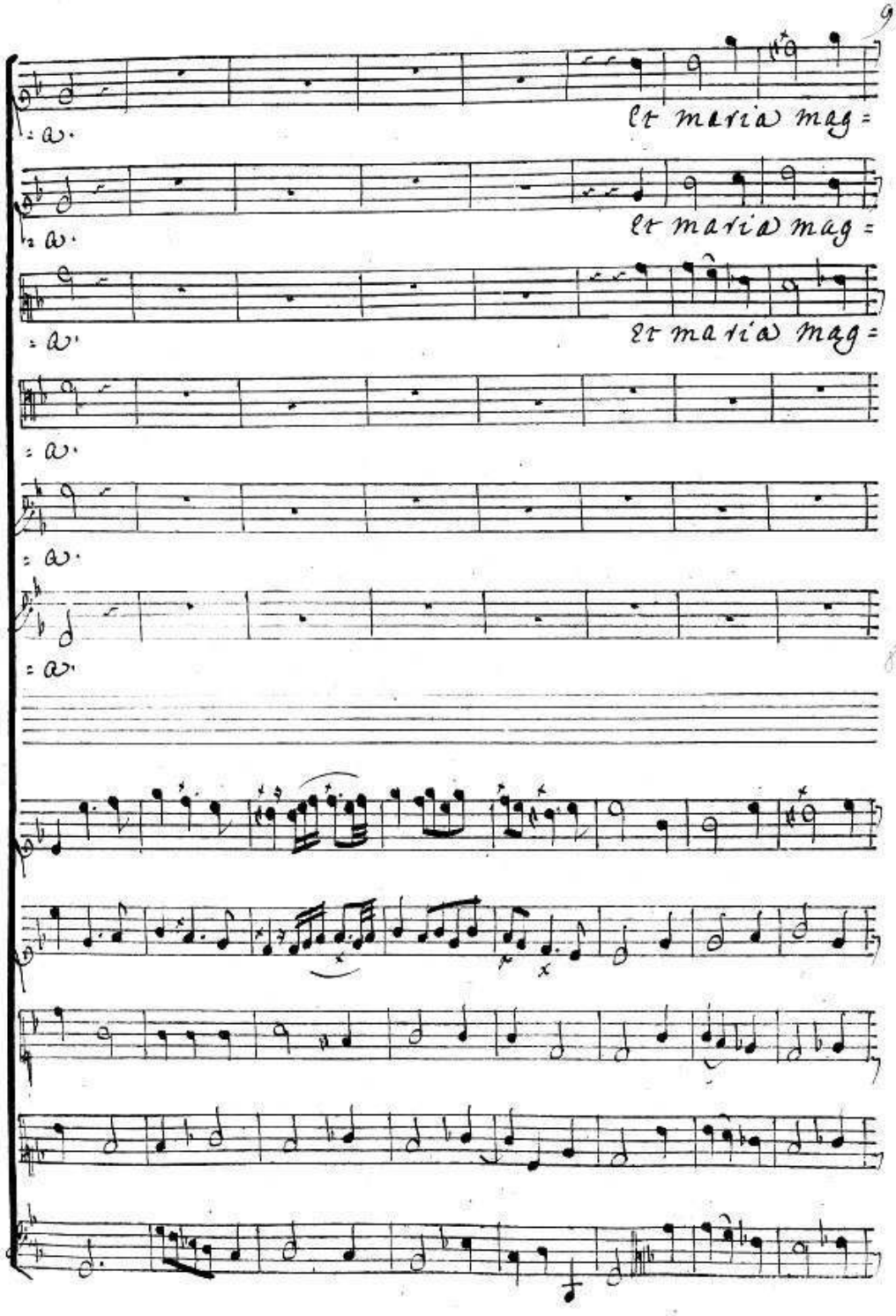
et maria mag=
et maria mag=
et maria mag=

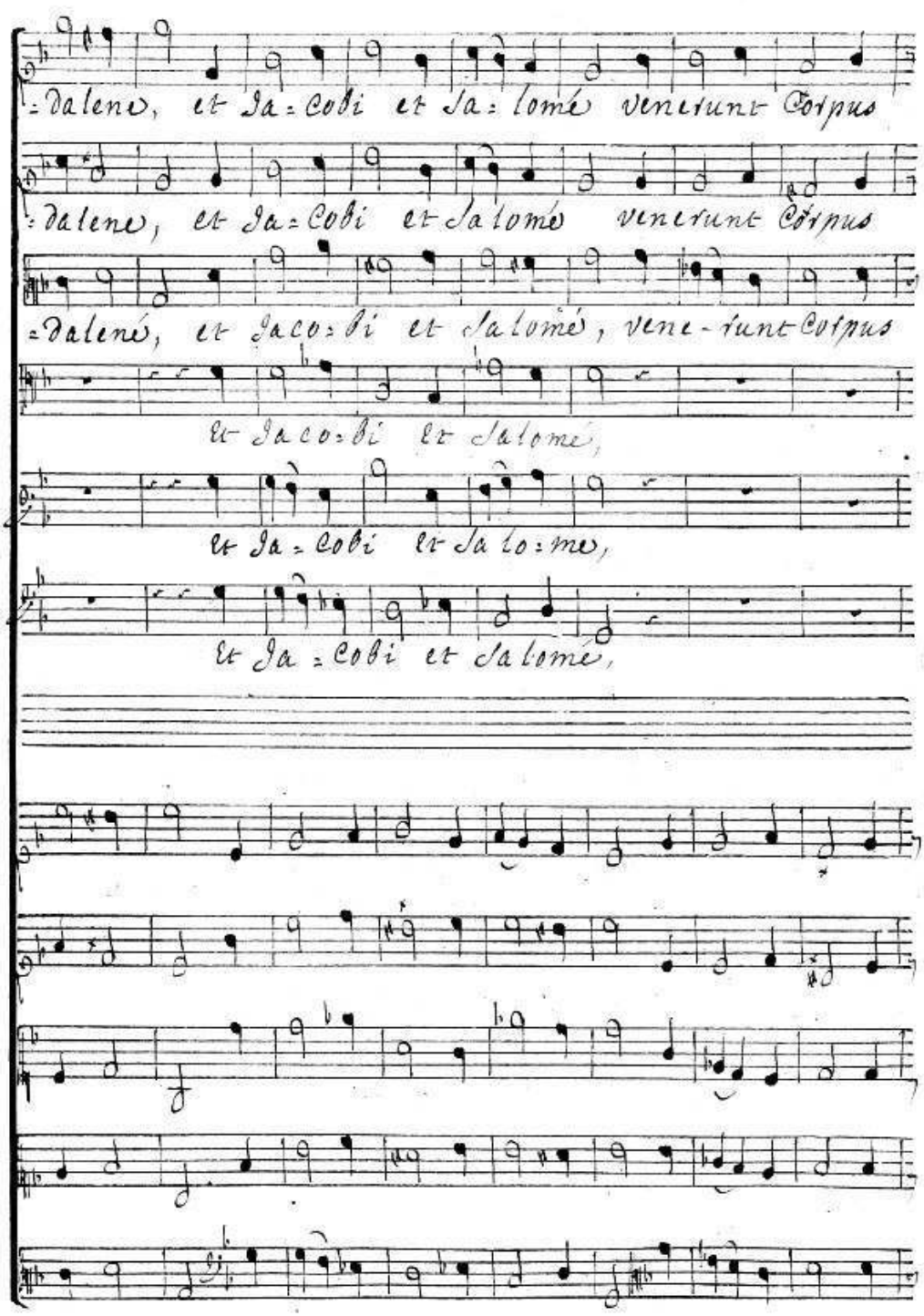
=dalene, et Ja=cobi et Ja=lomé venerunt Corpus
=dalene, et Ja=cobi et Jalomé venerunt Corpus
=dalené, et Jaco=bi et Jalomé, vene-runt Corpus
et Jaco=bi et Jalomé,
et Ja=cobi et Jalo=me,
et Ja=cobi et Jalomé,

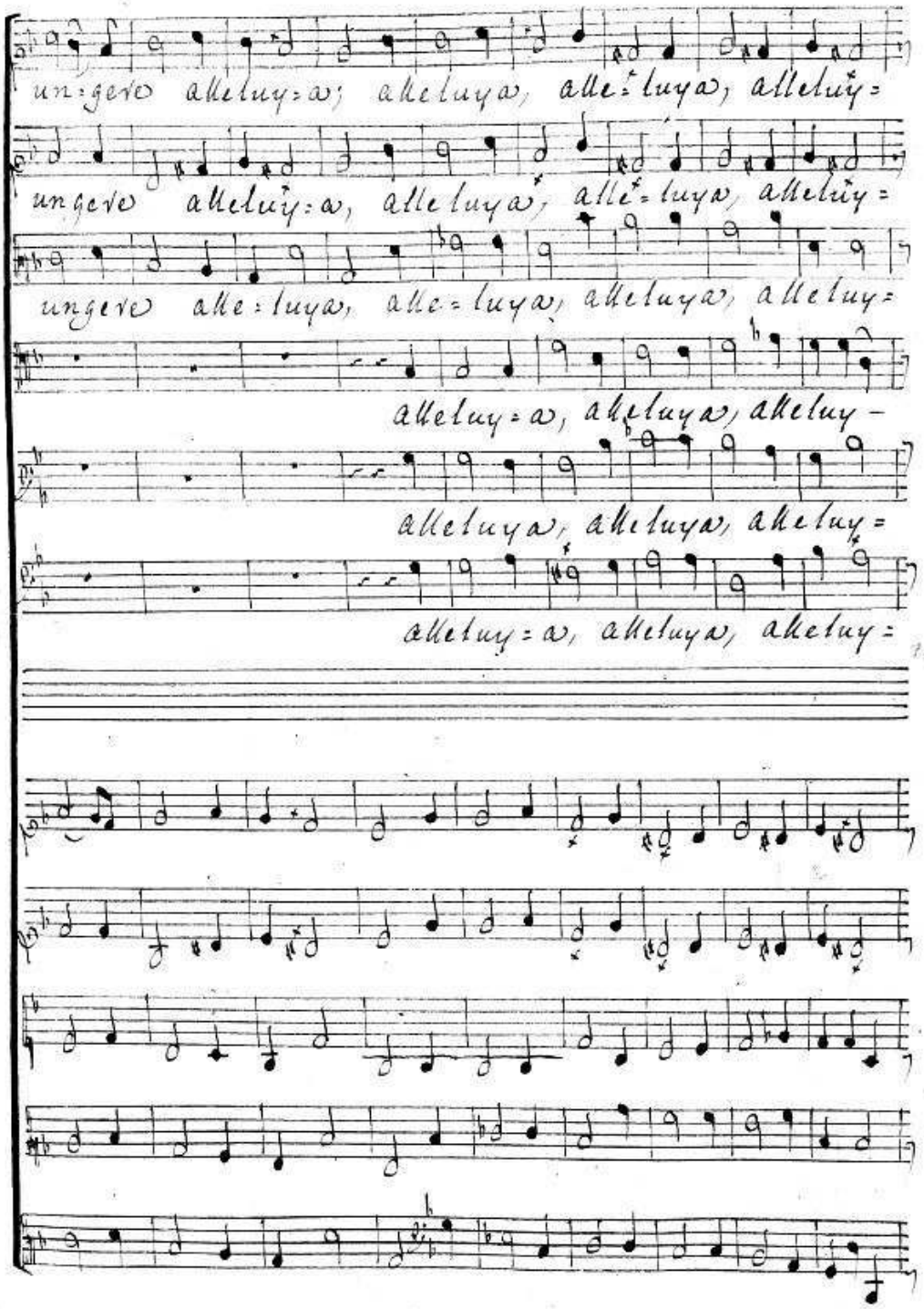
un:gero alleluy:a; aleluya, alle:luya, alleluy:
ungero alleluy:a, alleluya, alle:luya, alleluy:
ungero alle:luya, alle:luya, aleluya, alleluy:
alleluy:a, aleluya, alleluy-
alleluya, aleluya, aleluy:
alleluy:a, aleluya, aleluy:

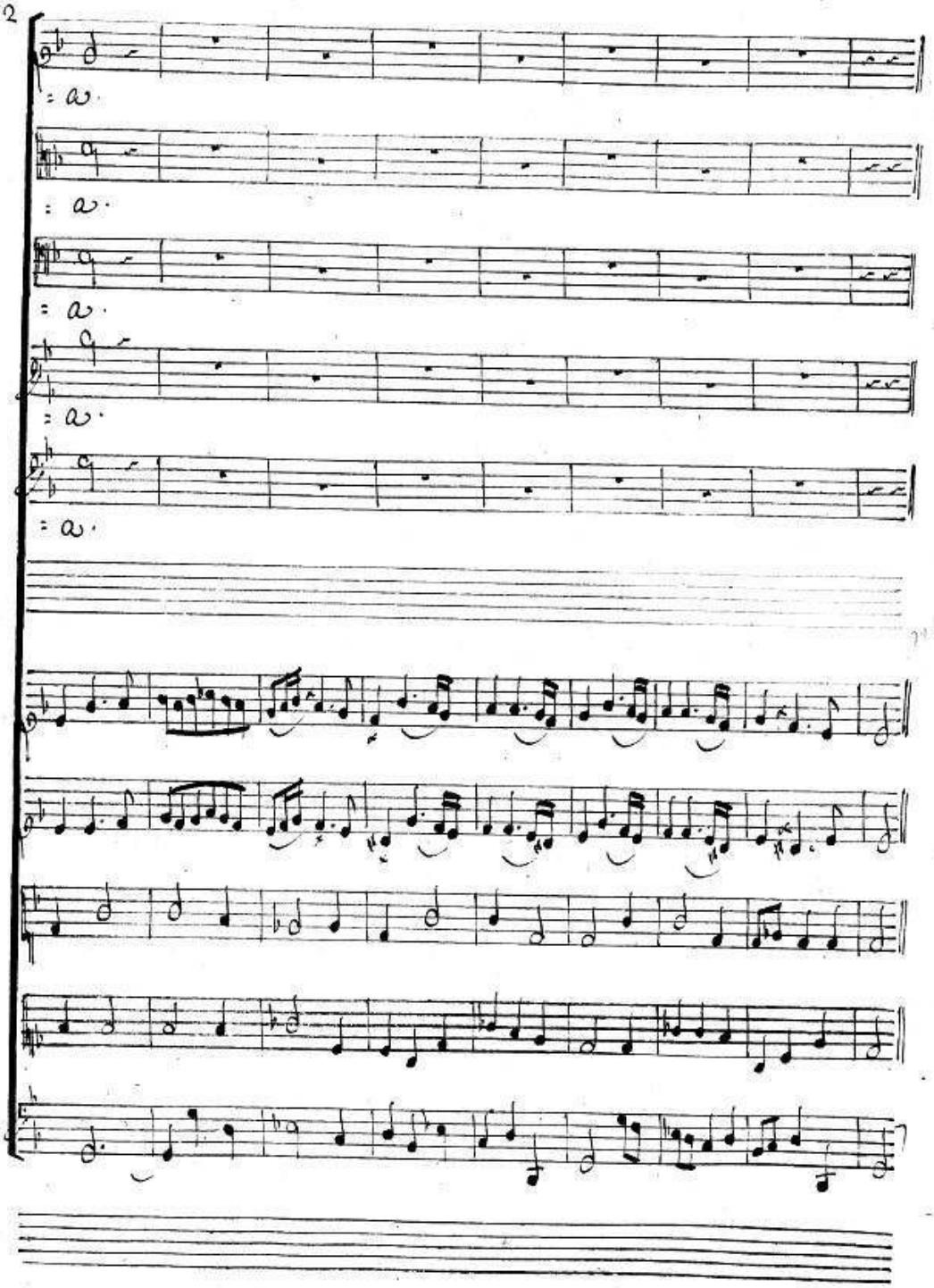

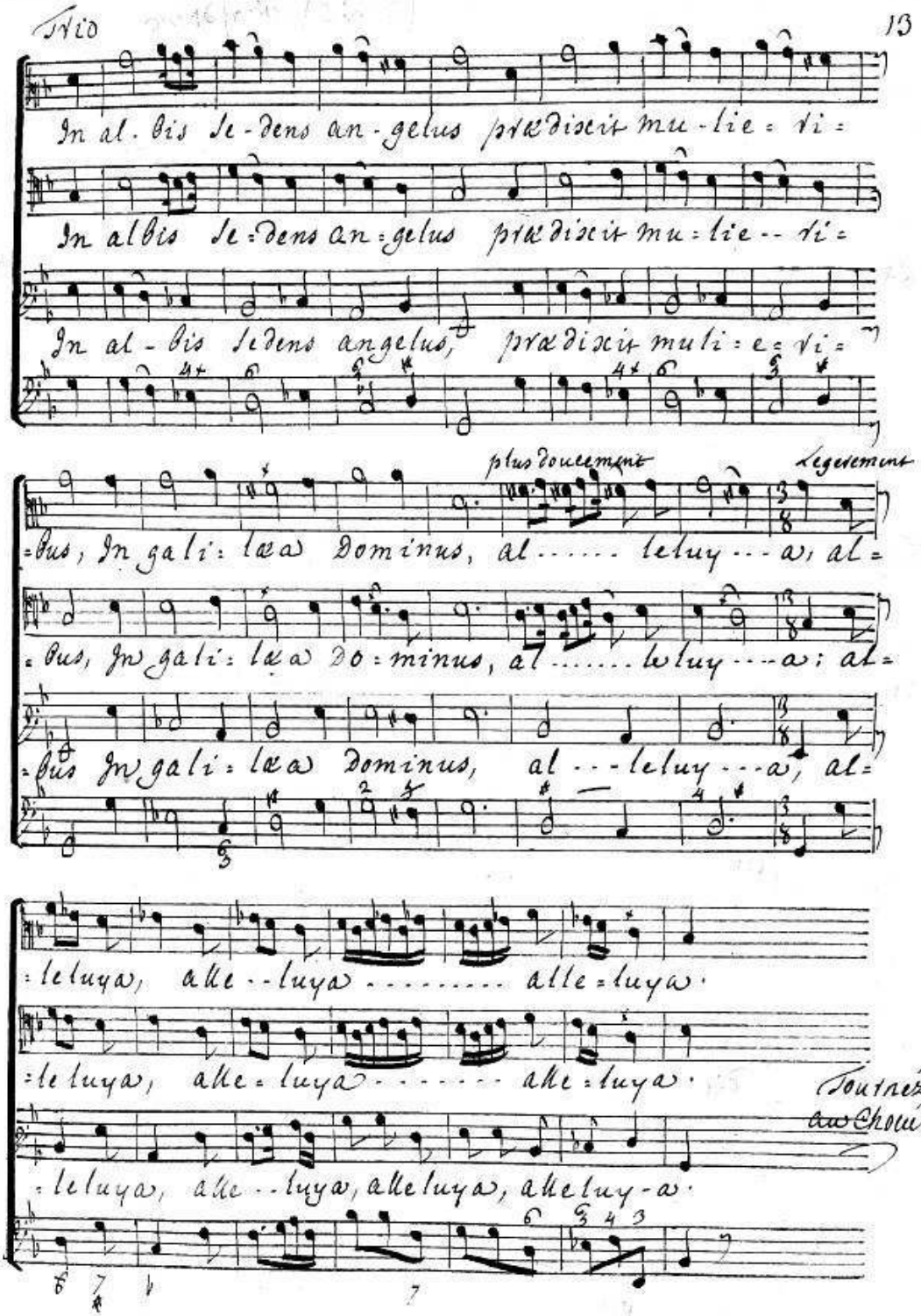
In al. bis le-dens an-gelus prædixit mu-lie=ri=
In albis le=dens an=gelus prædixit mu=lie--ri=
In al-bis ledens angelus, prædixit muli=e=ri=
plus doucement
Legerement
=bus, In gali=laa Dominus, al..... leluy---a; al=
=bus, In gali=laa Do=minus, al..... leluy---a; al=
=bus In gali=laa Dominus, al---leluy---a, al=
=leluya, alle--luya..... alle=luya.
=leluya, alle=luya..... alle=luya.
Tournez
au Chœur
=leluya, alle--luya, alleluya, alleluy-a.

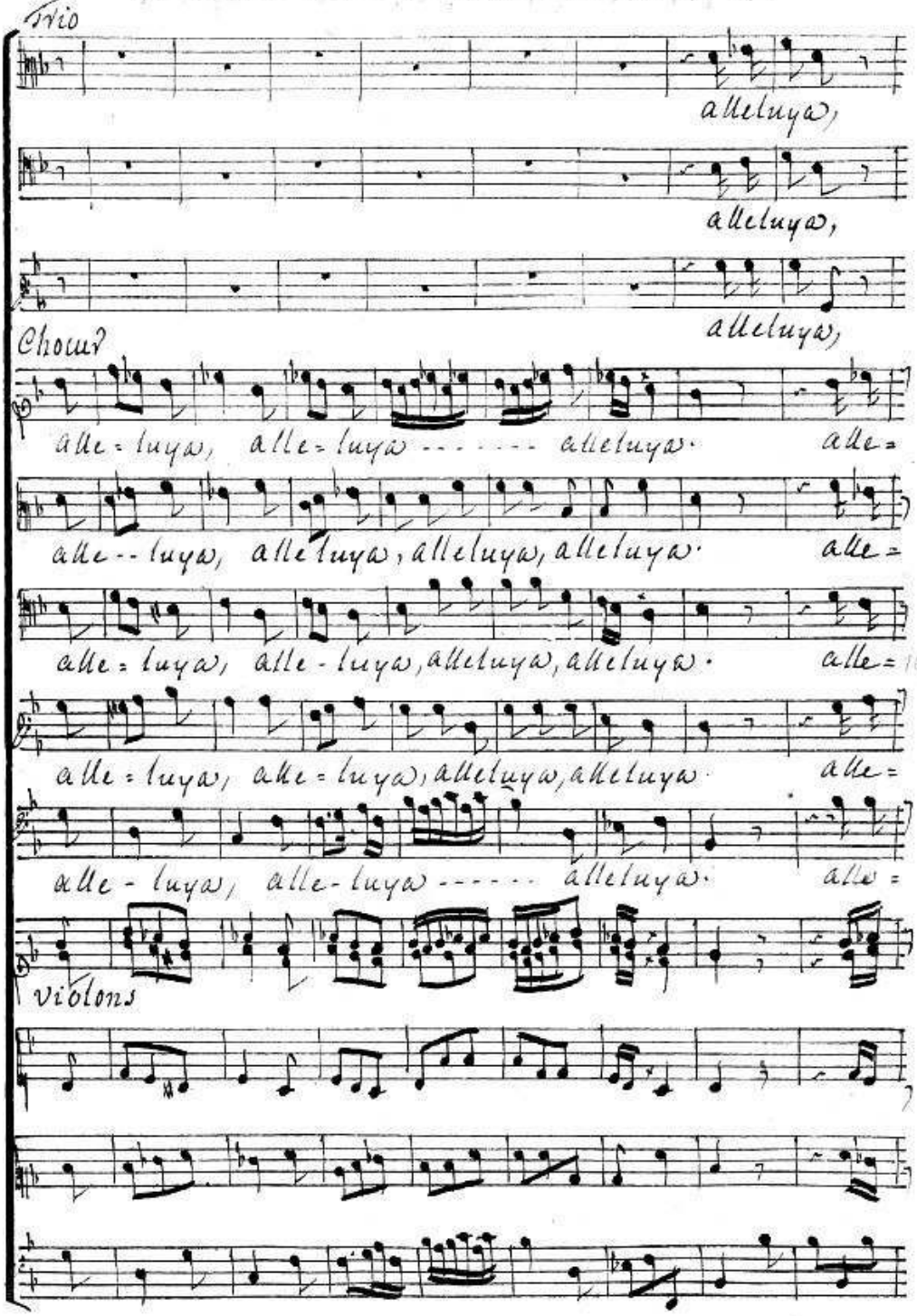
Trio
alleluya,
alleluya,
alleluya,
Chour
alle-luya, alle-luya ------ alleluya. alle=
alle--luya, alleluya, alleluya, alleluya. alle=
alle-luya, alle-luya, alleluya, alleluya. alle=
alle-luya, alle-luya, alleluya, alleluya alle=
alle-luya, alle-luya ------ alleluya. alle=
violons

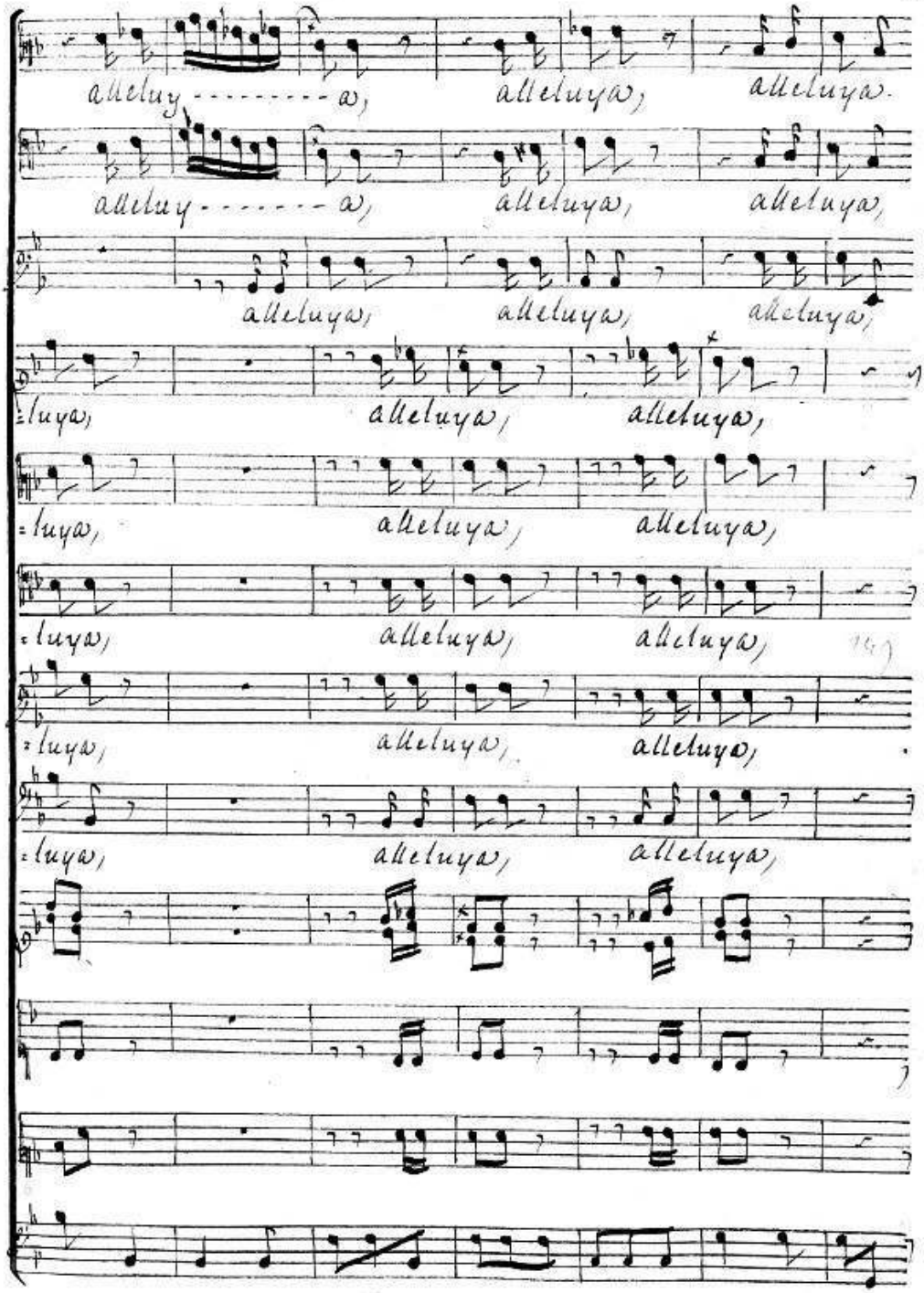
alleluy - - - - - - - - - a,
alleluya,
alleluya.
alleluy - - - - - - - a,
alleluya,
alleluya,
alleluya,
alleluya,
alleluya,
luya,
alleluya,
alleluya,
luya,
alleluya,
alleluya,
luya,
alleluya,
alleluya,
luya,
alleluya,
alleluya,

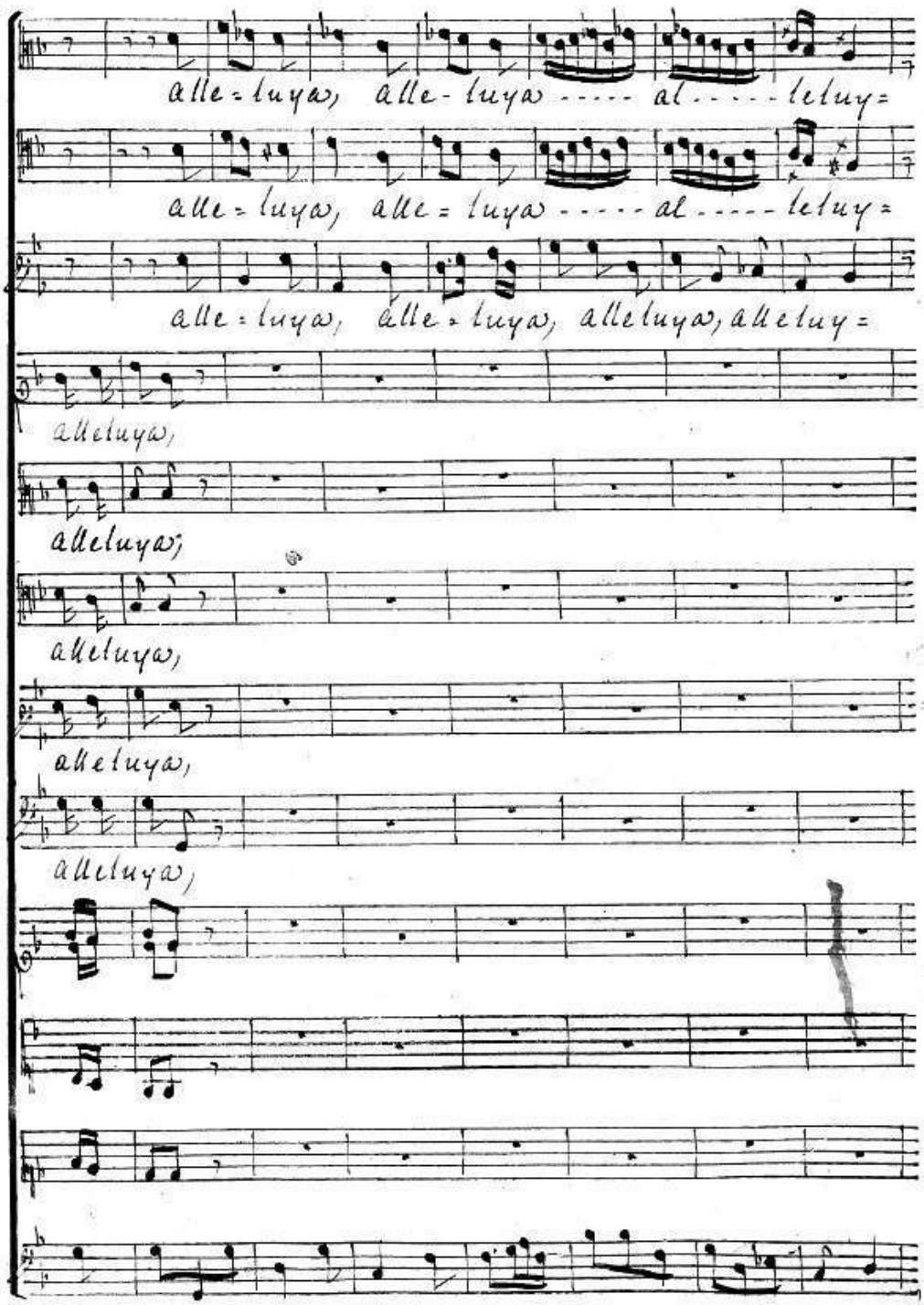
alle-luya, alle-luya ----- al ----- leluy-
alle-luya, alle-luya ----- al ----- leluy-
alle-luya, alle-luya, alleluya, alleluy-
alleluya,
alleluya,
alleluya,
alleluya,
alleluya,

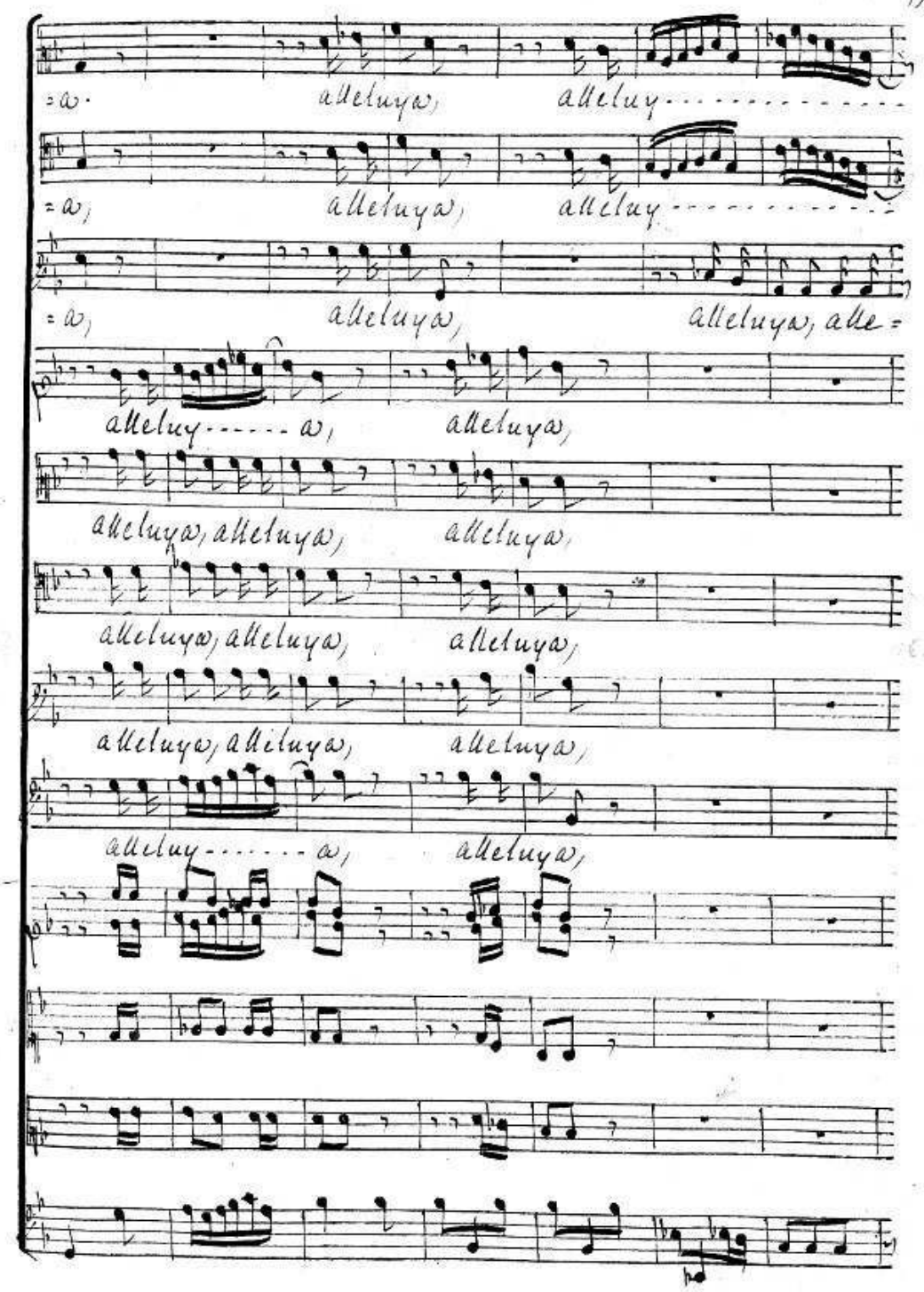
=a· alleluya, alleluy-----
=a, alleluya, alleluy-----
=a, alleluya, alleluya, alle=
alleluy-----a, alleluya,
alleluya, alleluya, alleluya,
alleluya, alleluya, alleluya,
alleluya, alleluya, alleluya,
alleluy-----a, alleluya,

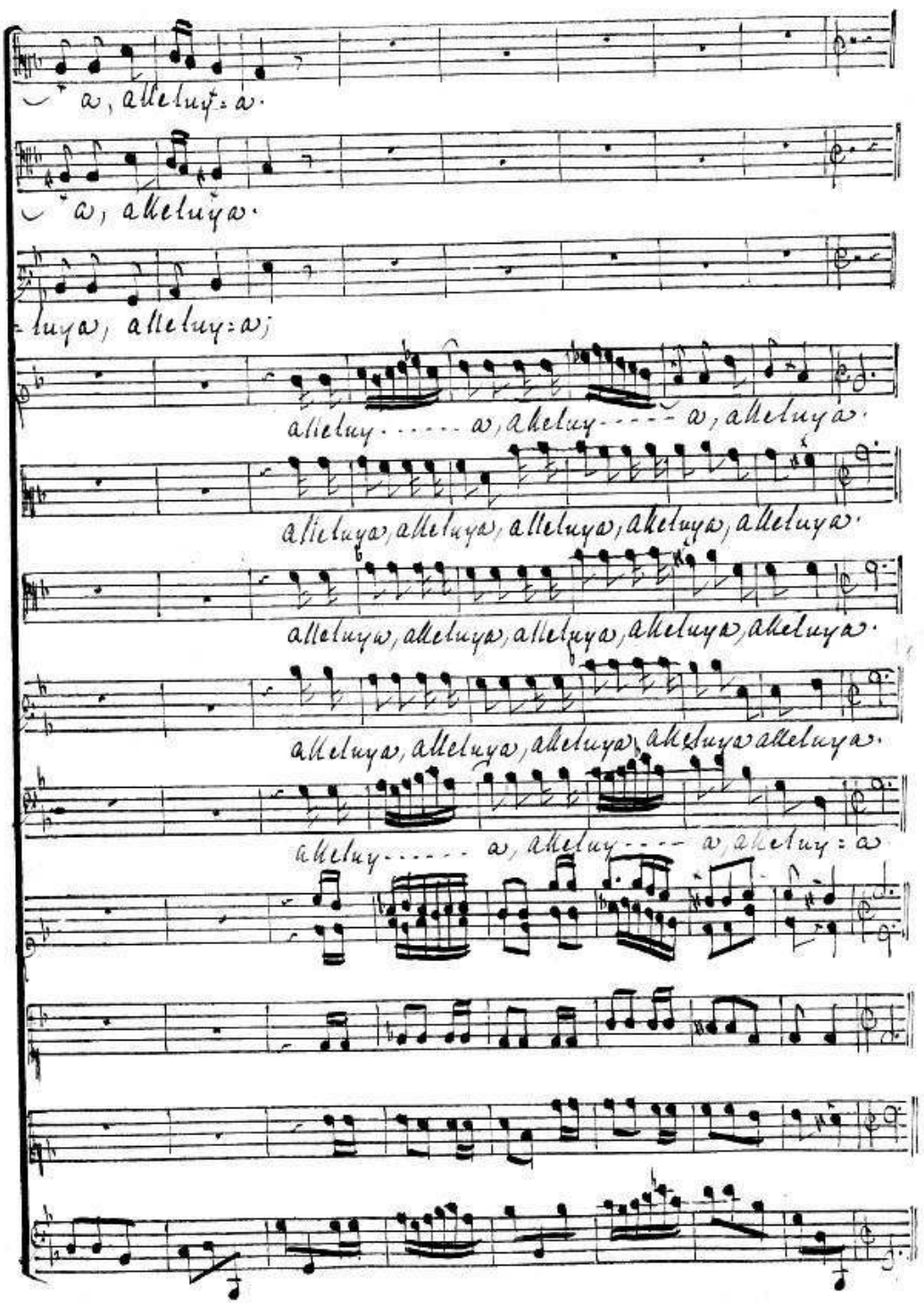
a, alleluy: a.
a, alleluya.
luya, alleluy: a;
alleluy..... a, aleluy---- a, alleluya.
alleluya, alleluya, alleluya, aleluya, alleluya.
alleluya, alleluya, alleluya, aleluya, aleluya.
alleluya, alleluya, alleluya, aleluya alleluya.
aleluy..... a, aleluy---- a, aleluy: a

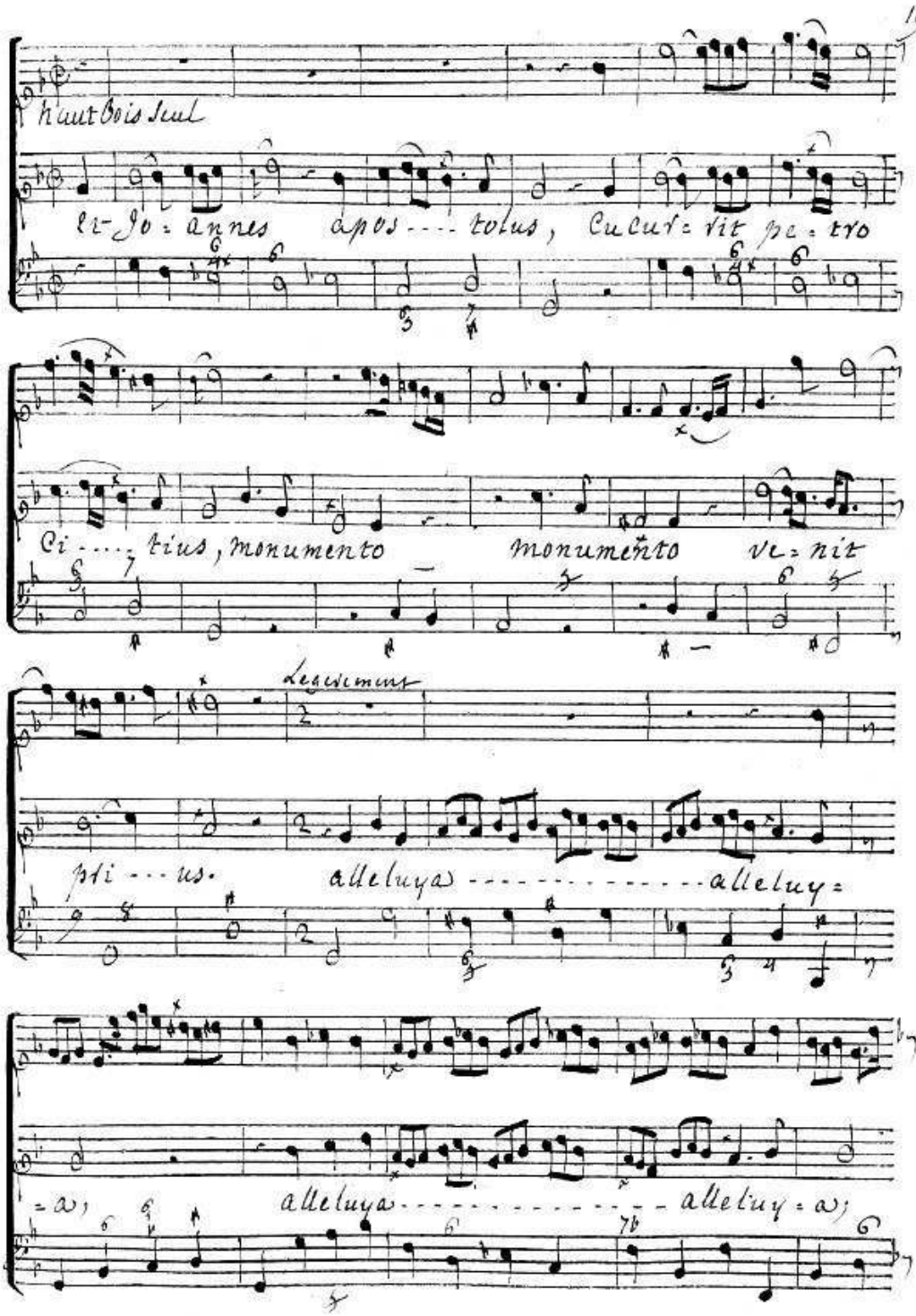
haut Bois Seul
et Jo: annes apos---tolus, Cucur: rit pe: tro
Ci---tius, monumento monumento ve: nit
Legerunt
pti---us. alleluya---alleluy:
a;
alleluya---alleluy: a;

alleluya .... al ... leluya, al ....
leluya, al
Doucement
=leluya. al .... le ... luy=
=a.

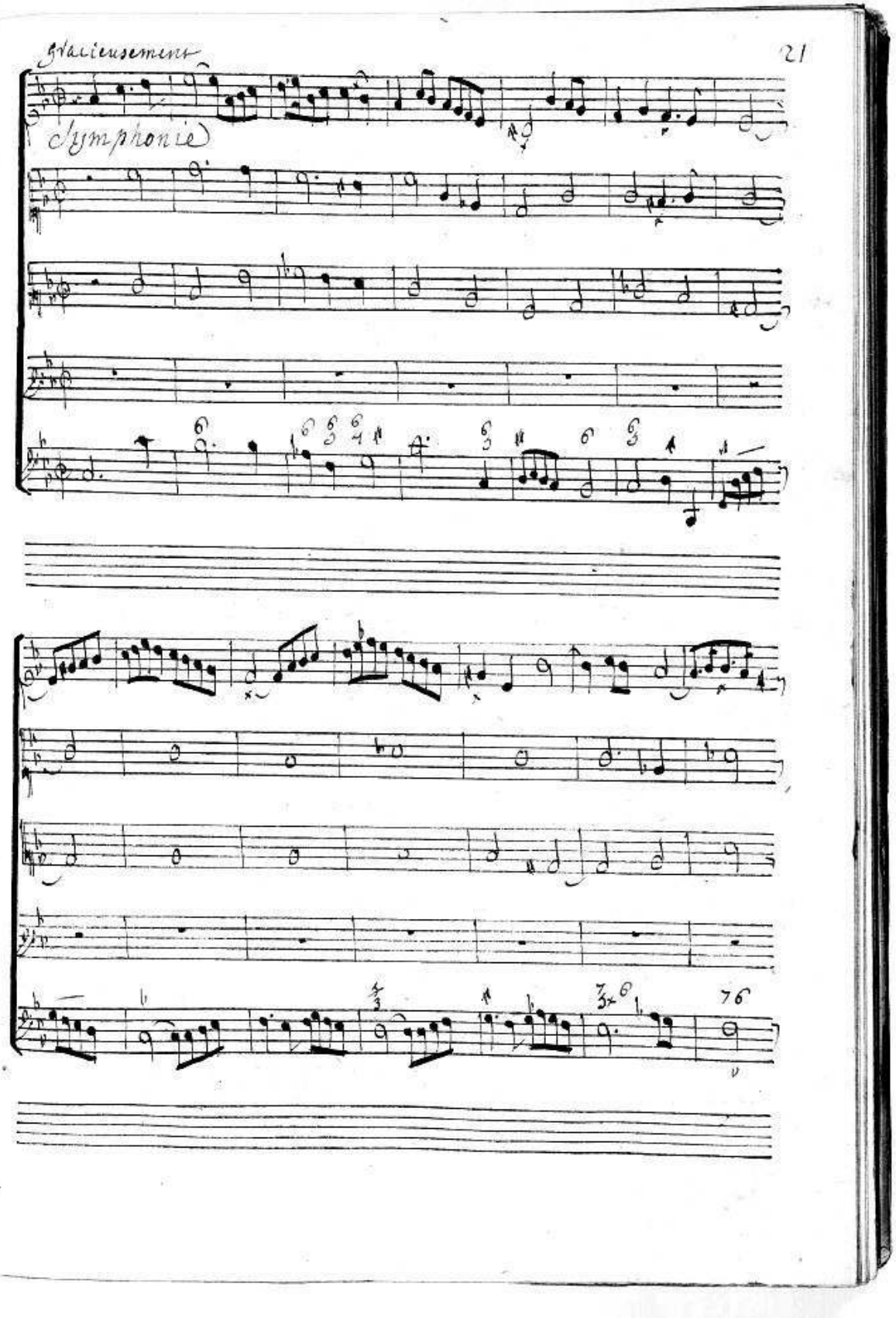
Gracieusement
Symphonie
76

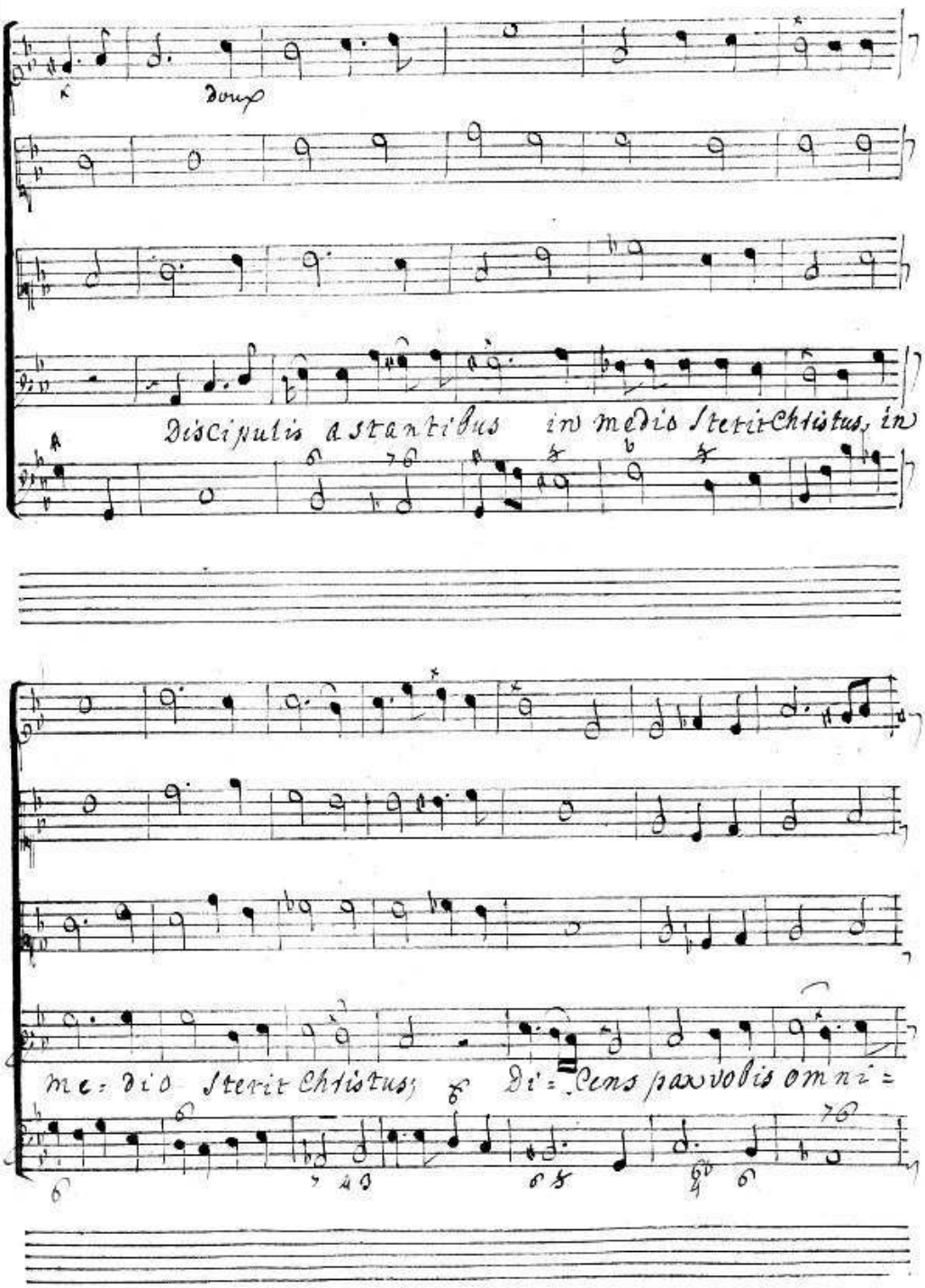
Discipulis astantibus in medio steterit Christus, in
medio steterit Christus; dicens pax vobis omni-

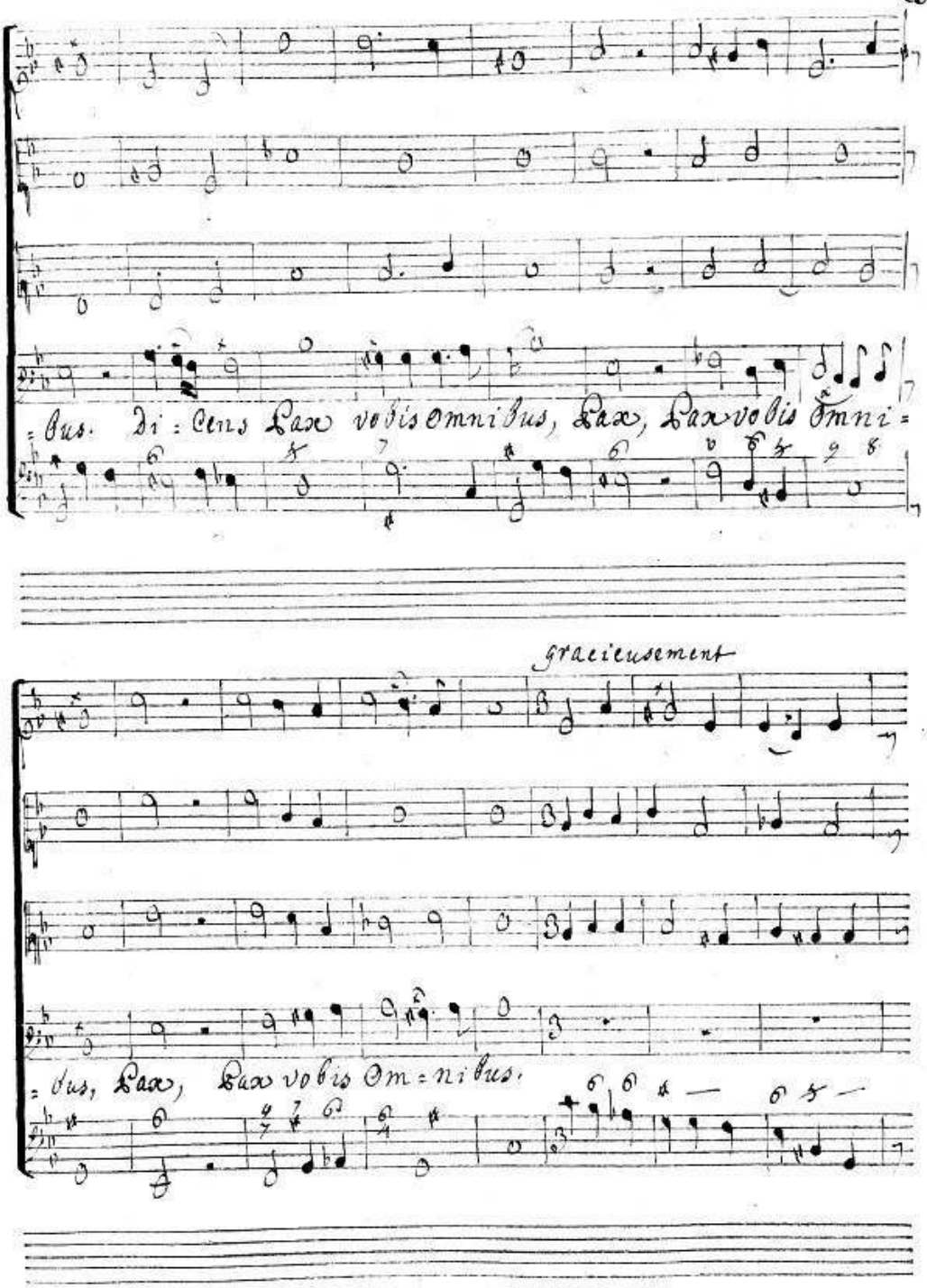
= bus. Di : cens Pax vobis omnibus, Pax, Pax vobis Omni =
gracieusement
= bus, Pax, Pax vobis Om = nibus.

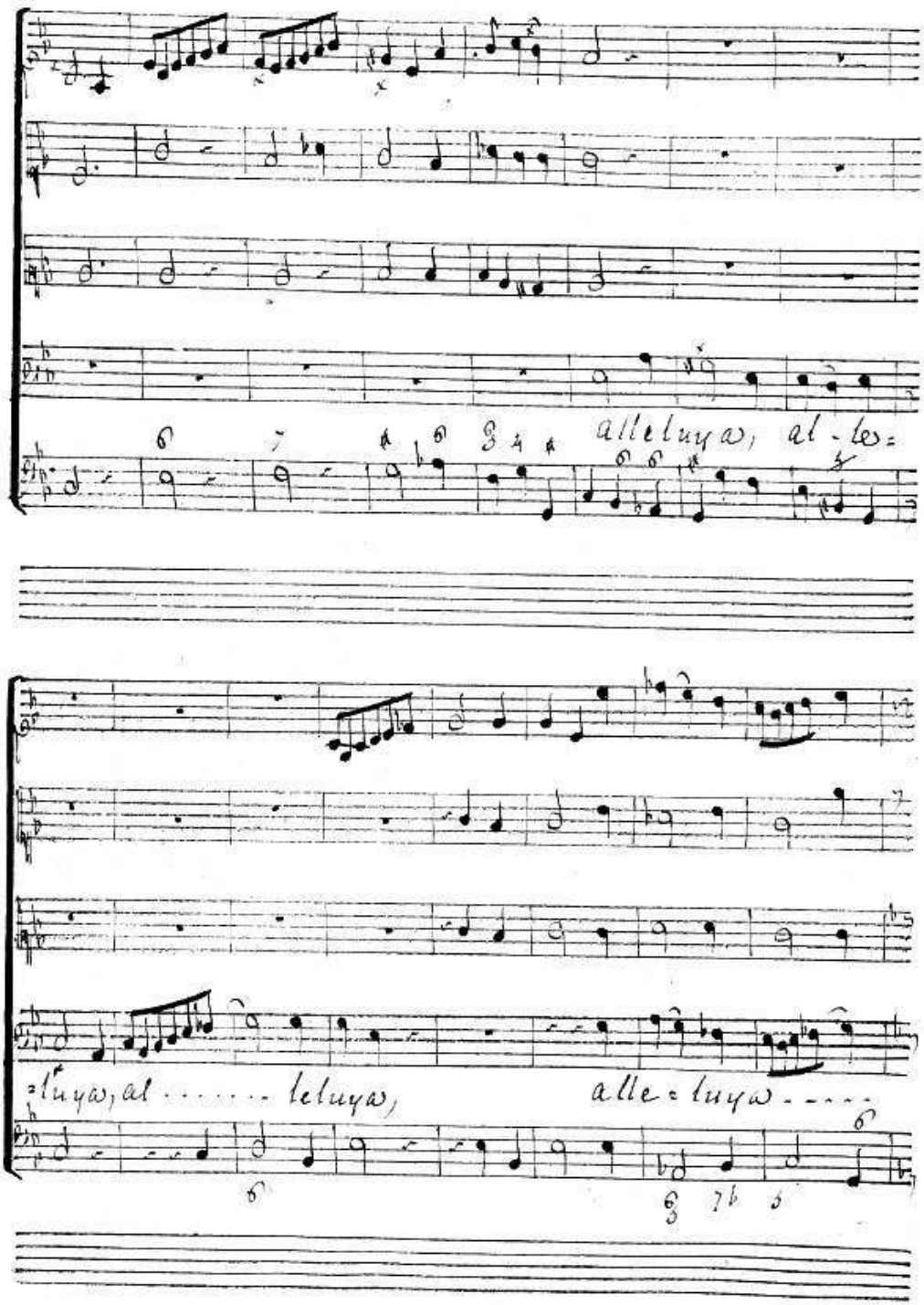
alleluya, al-le=
=luya, al . . . . . leluya,
alle=luya . . . .

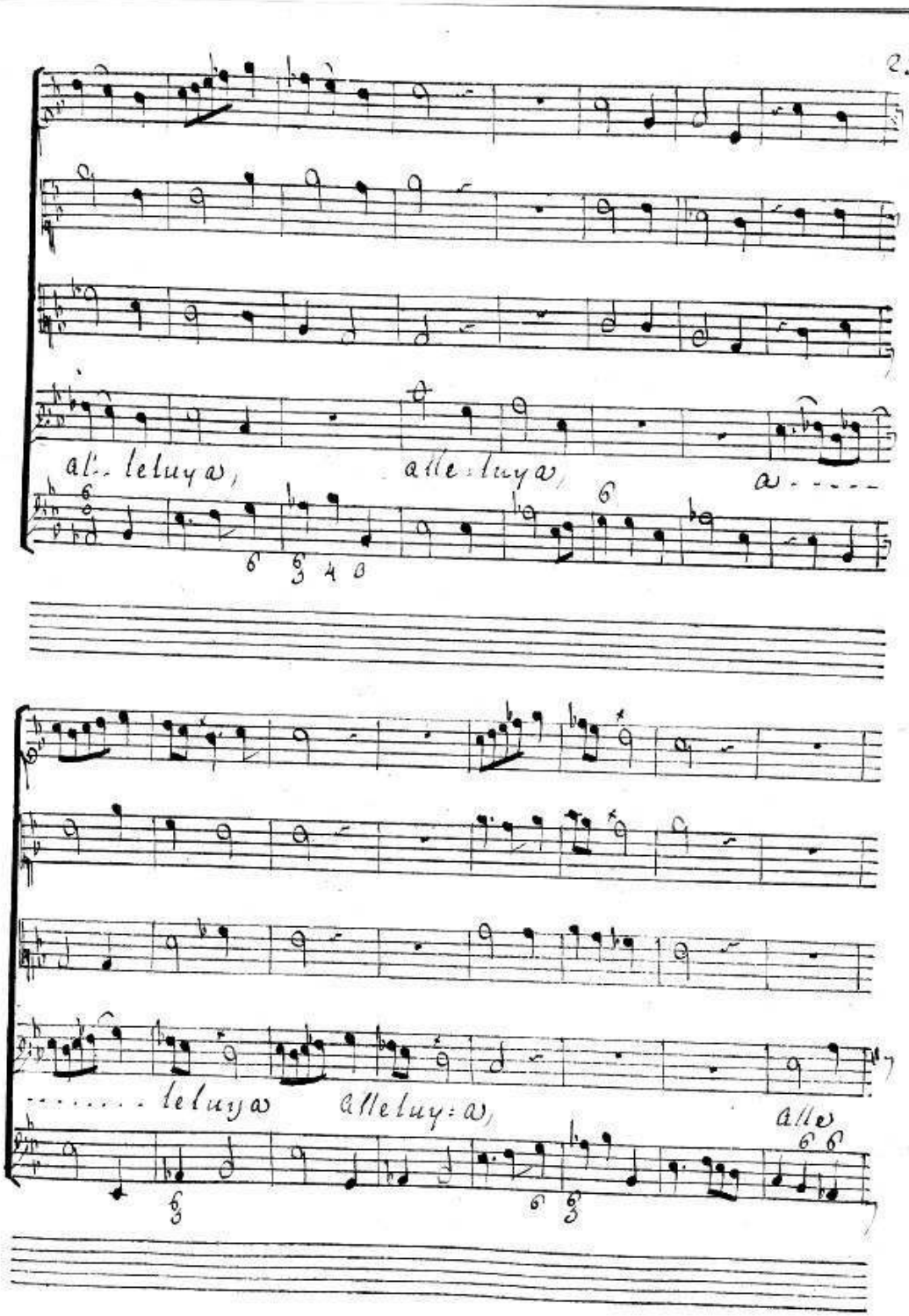
al:- leluya, alle:luya, a-----
.....leluya alleluy:a, alle

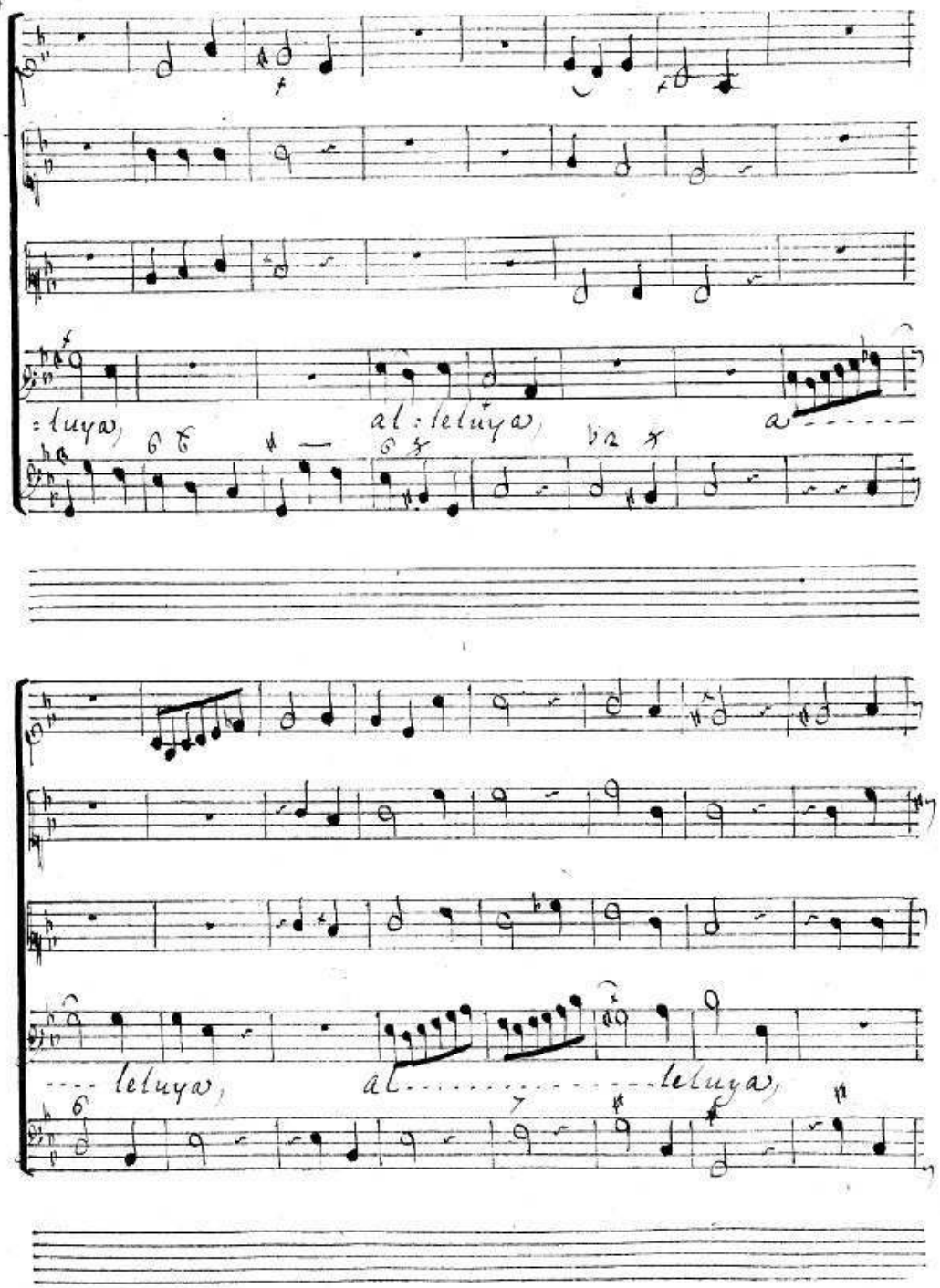
=luya,
al:leluya,
a
---- leluya,
al.....leluya,

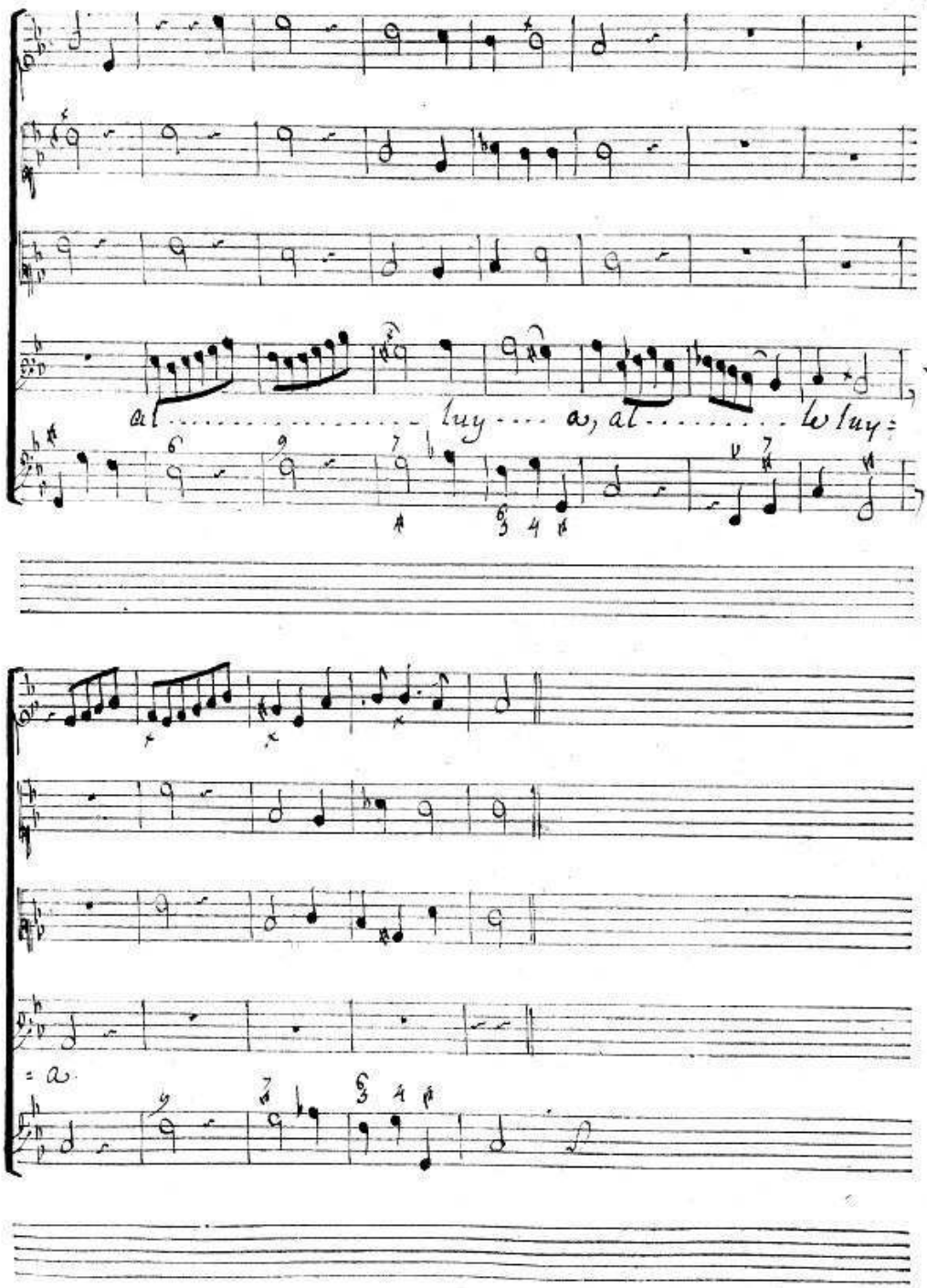
al ..... luy .... a, al ..... le luy=
= a

Duo

ut In tel - - le = xit dy - - - - dimus, quia surre - - - - - -

ut In tel - - le = xit Dy - - - - dimus, quia surre - - - - - - -

- - - - - xit Je - - sus: veman - sit fere Du = bius, al - - - - -

- - - - - xit Je = sus: veman sit fere Du = bius, al - - - - -

Seul

- - - - - leluya, al - - - - - - - leluya. alle - lu - - ya, al - - - -

- - - - - leluya, al - - - - - - - - leluya:

- - - - - - - - - leluy - a, al -

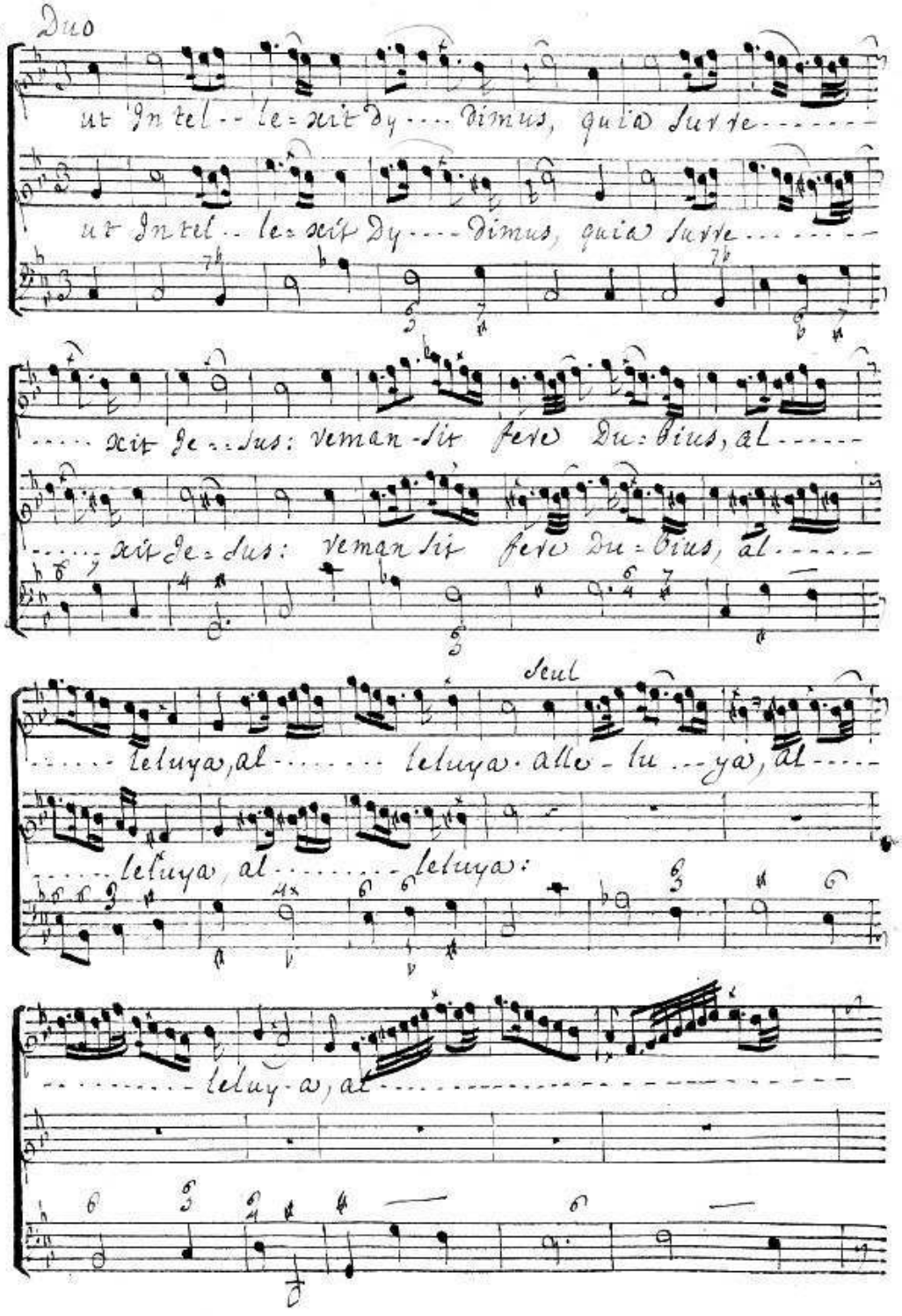

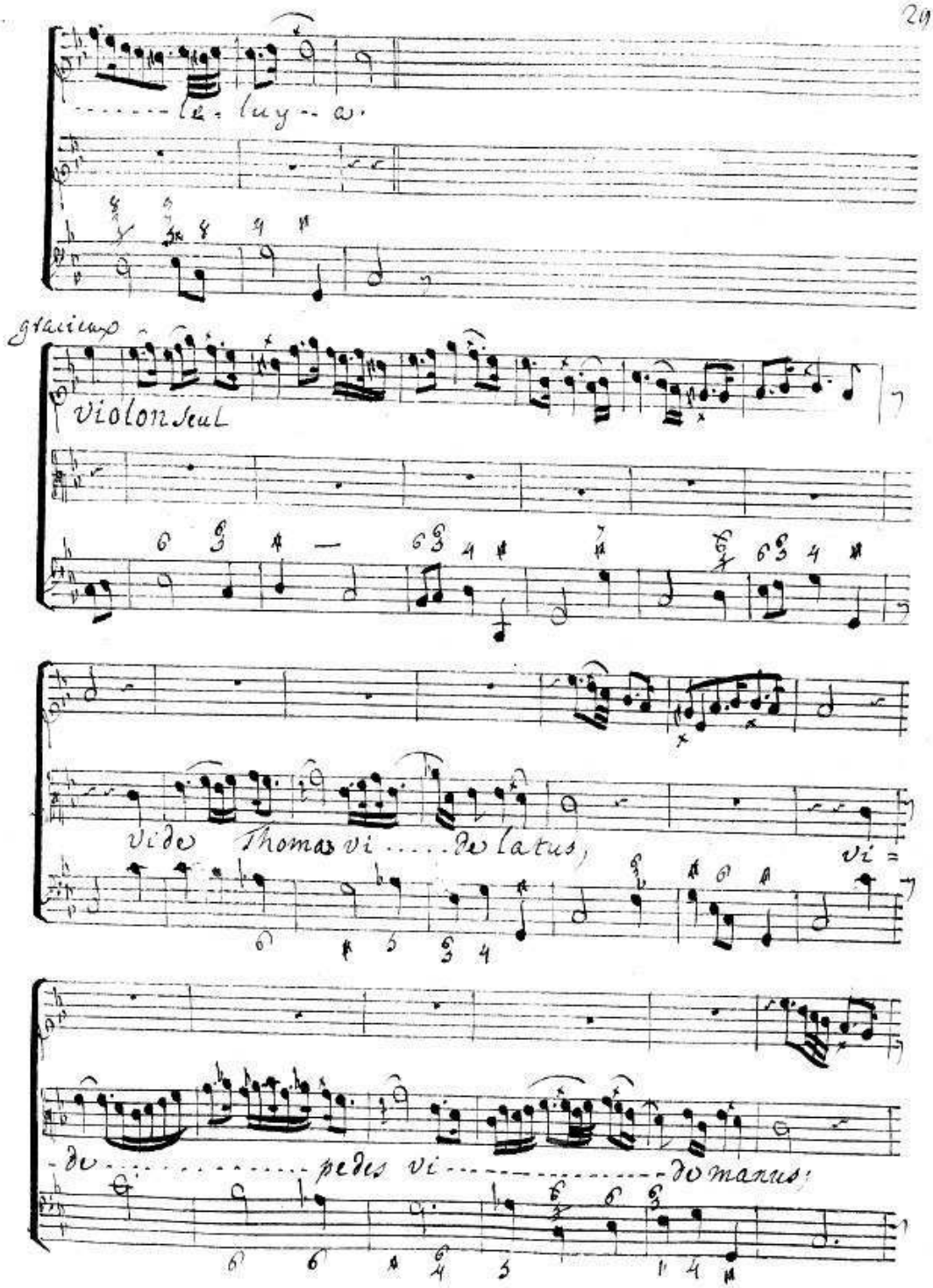
le luy a.
gracieux
Violon seul
vide Thomas vi ..... de latus, vi =
de ..... pedes vi ..... de manus;

noli es - - - - - - to In - - -

- - - - Credulus · al - - - - - - - - - - - - - - - leluya,

al - - - - - - - - - - - - - - - - - - leluy = a:

alle - - - luya, al - - - - - - leluy - - - - a.

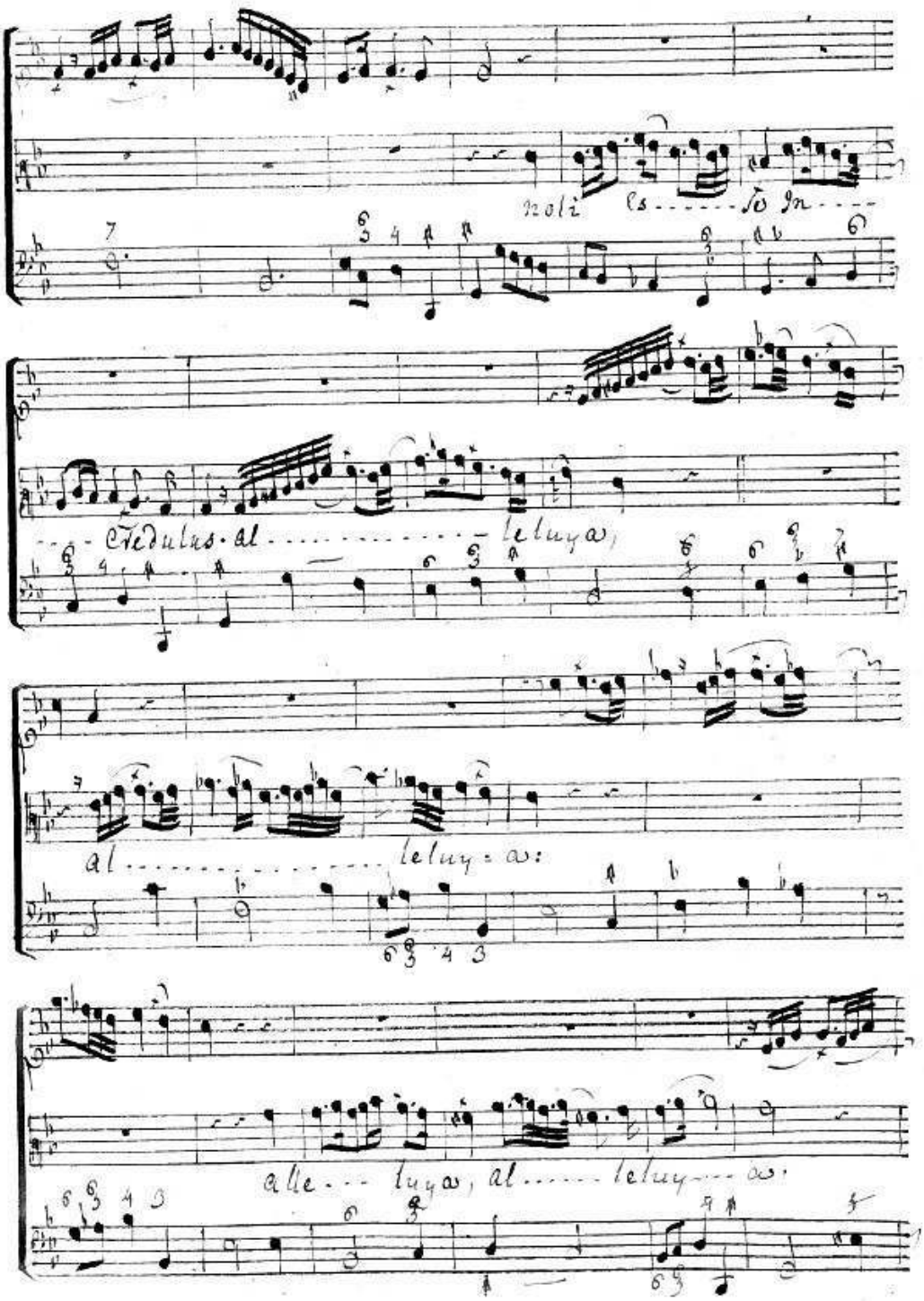

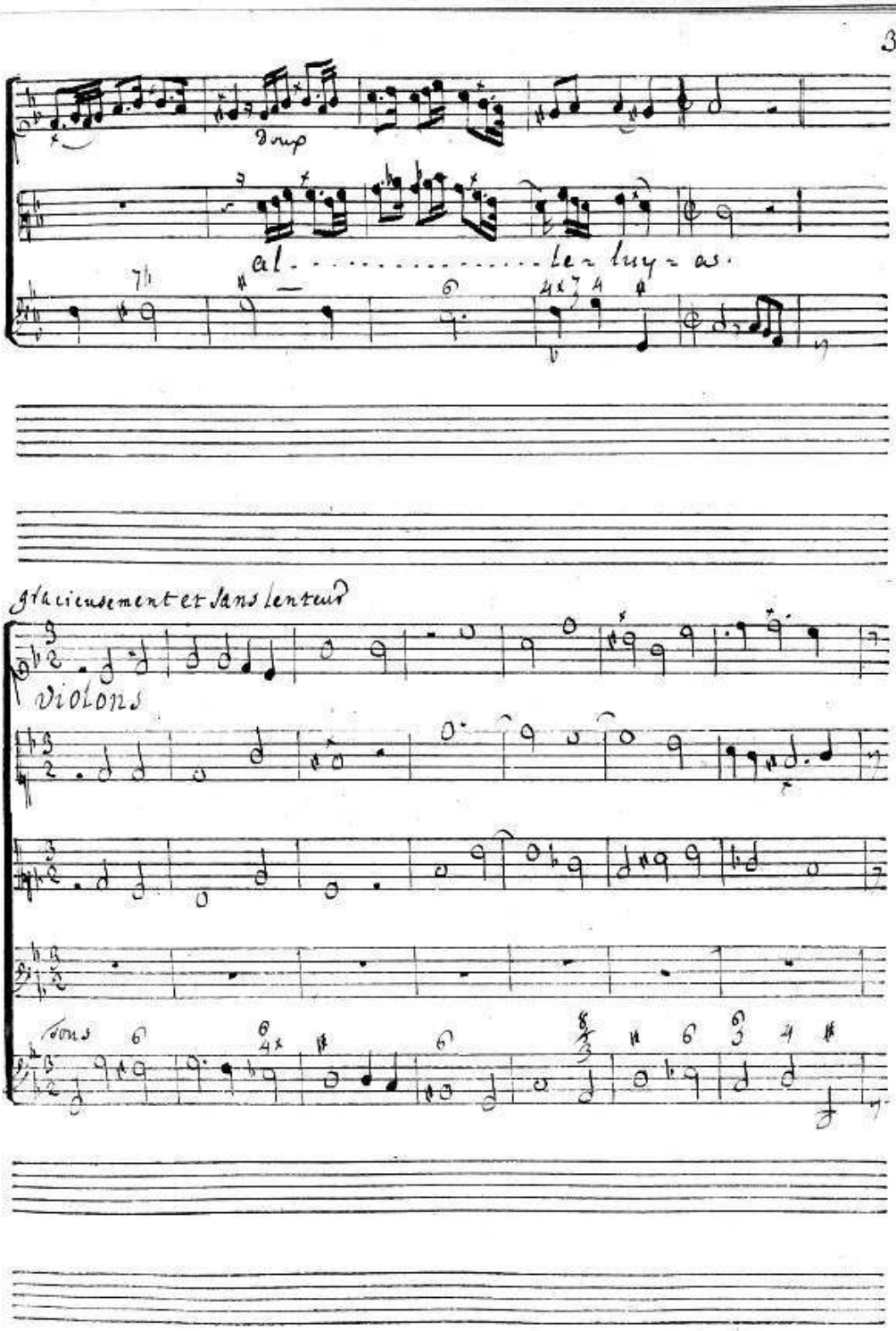
trup
al . . . . . le - luy - as.
gracieusement et sans lenteur
violons
tous

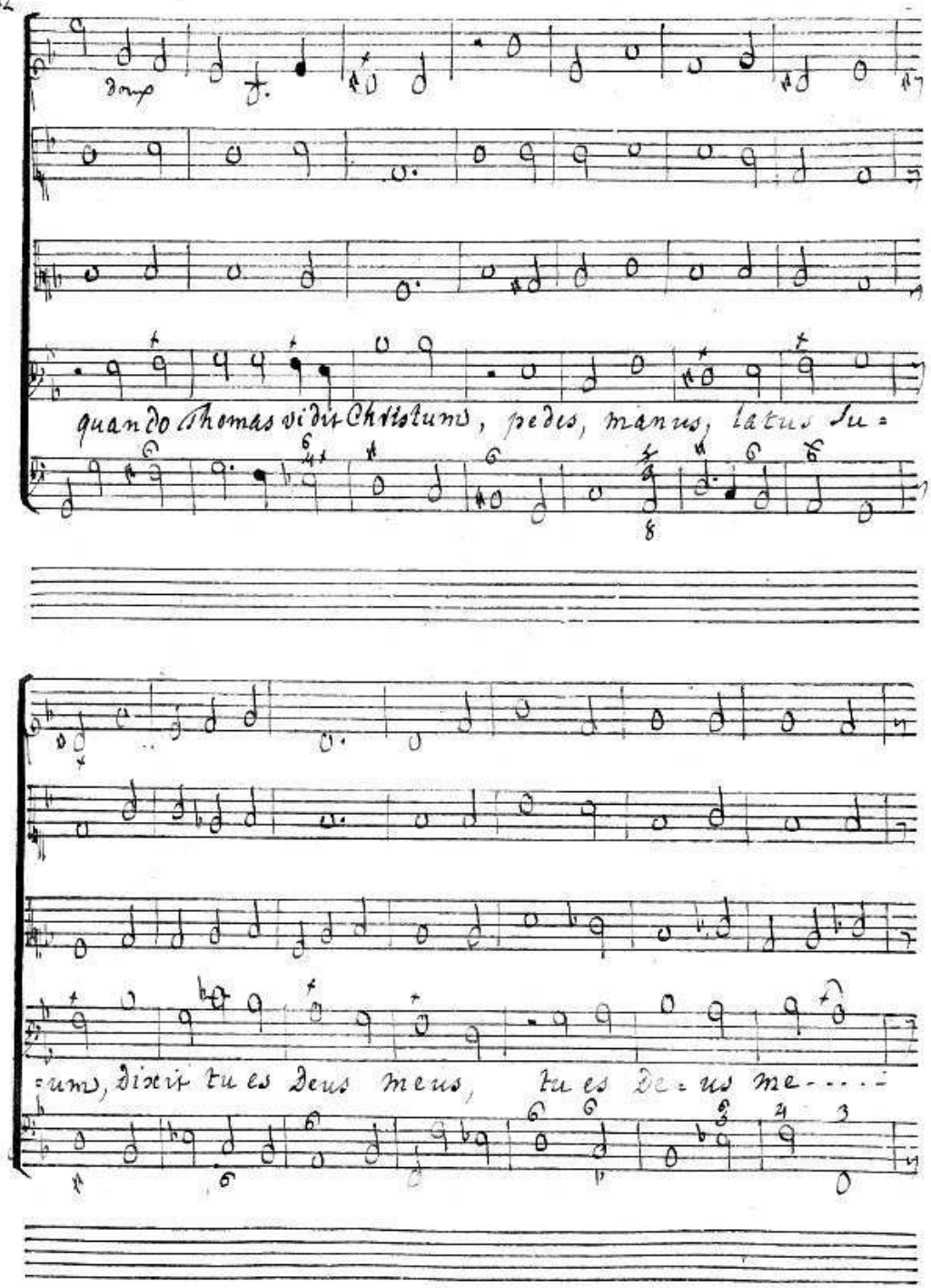
quando Thomas vidit Christum, pedes, manus, latus su-
-um, dixit tu es Deus meus, tu es De-us me-

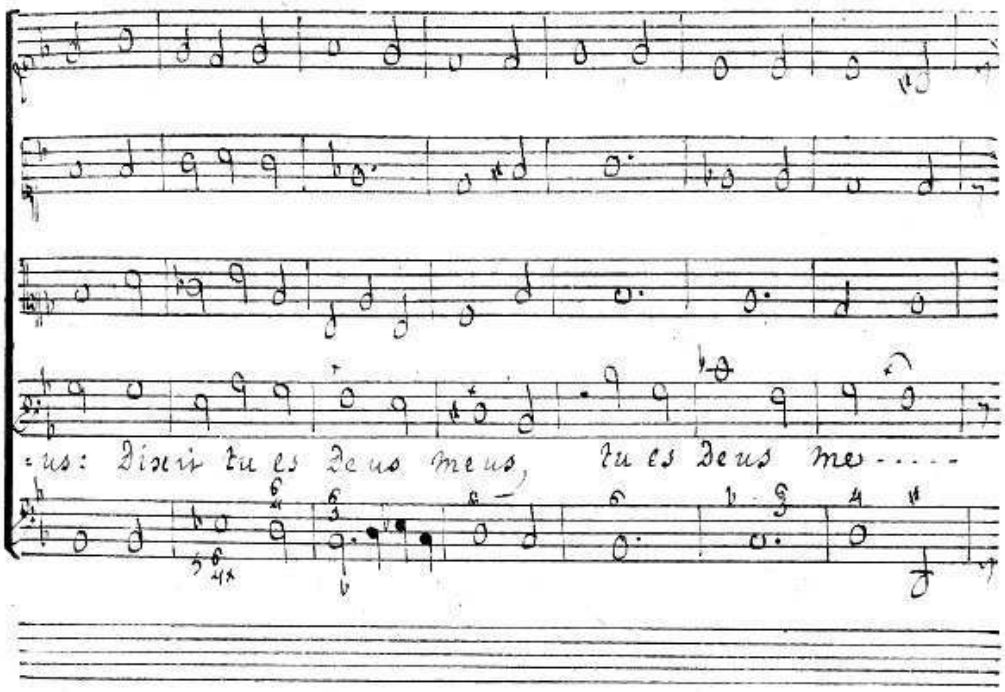
-us: Dixit tu es Deus meus, tu es Deus me-----

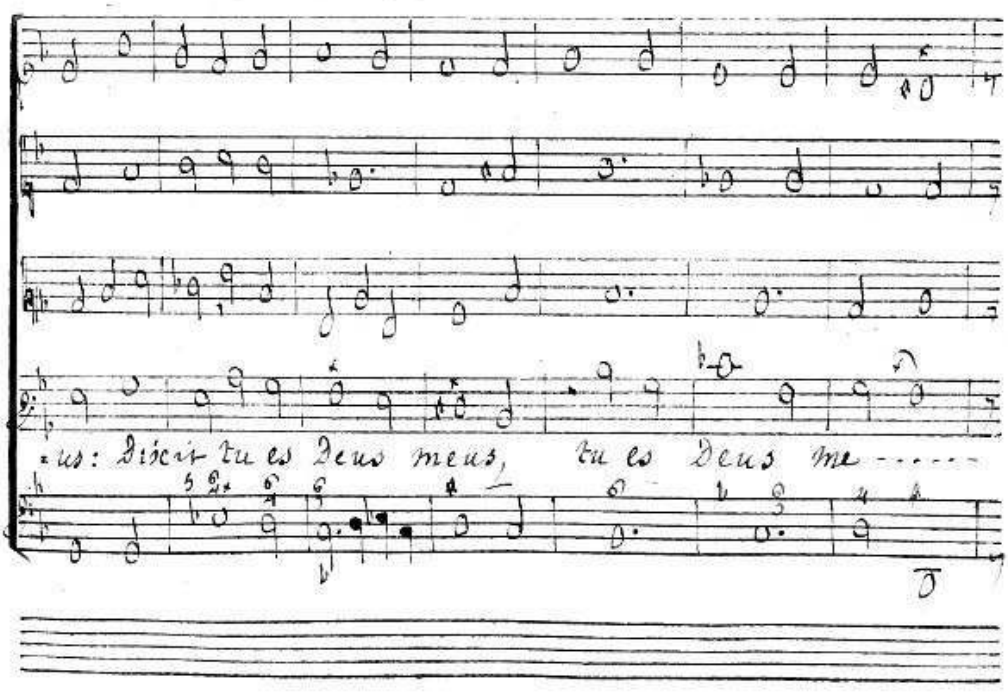
-us: Dixit tu es Deus meus, tu es Deus me-----

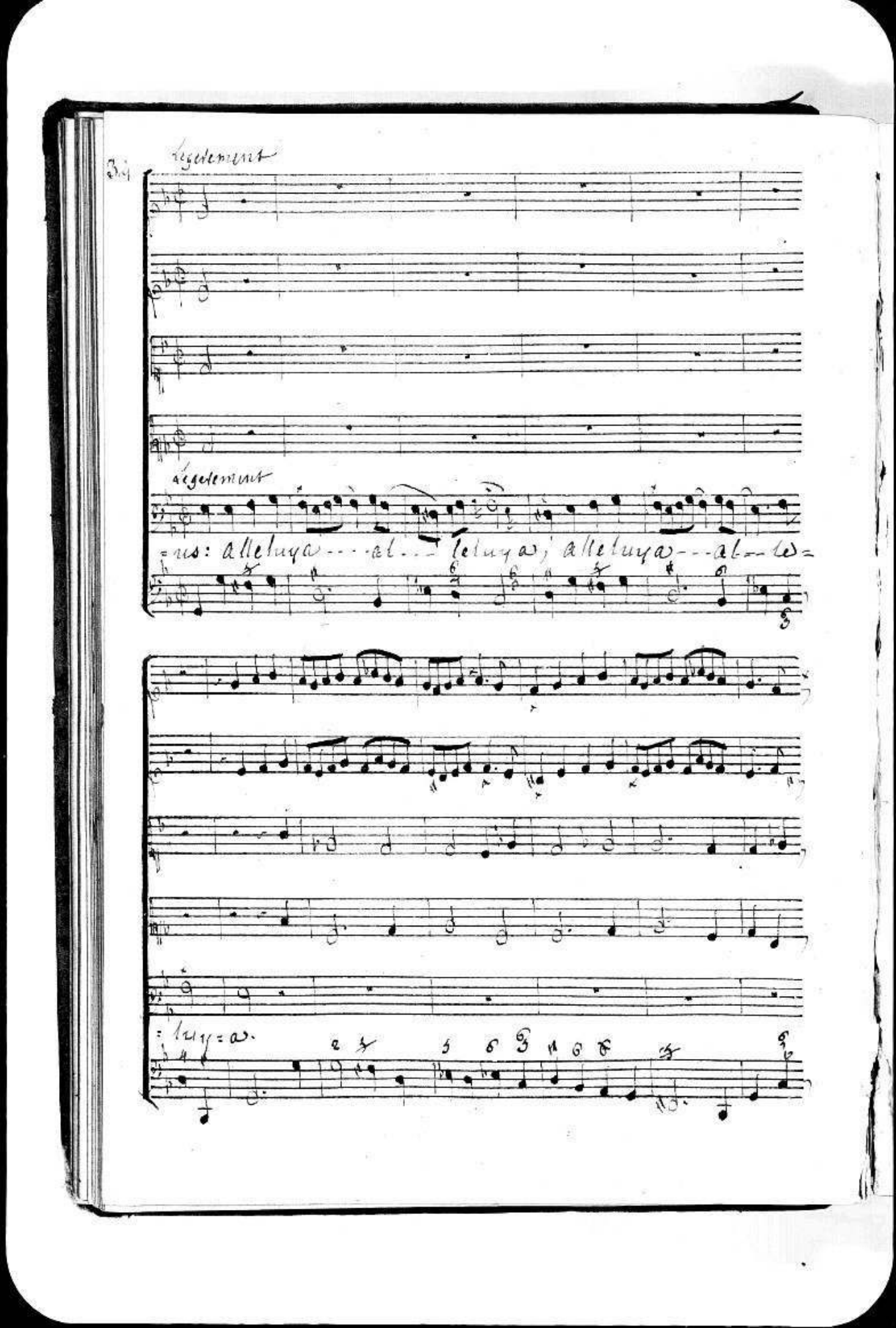
Legerement
Legerement
=us: alleluya - - - al - - - leluya; alleluya - - - al - - le=
=luy=a.

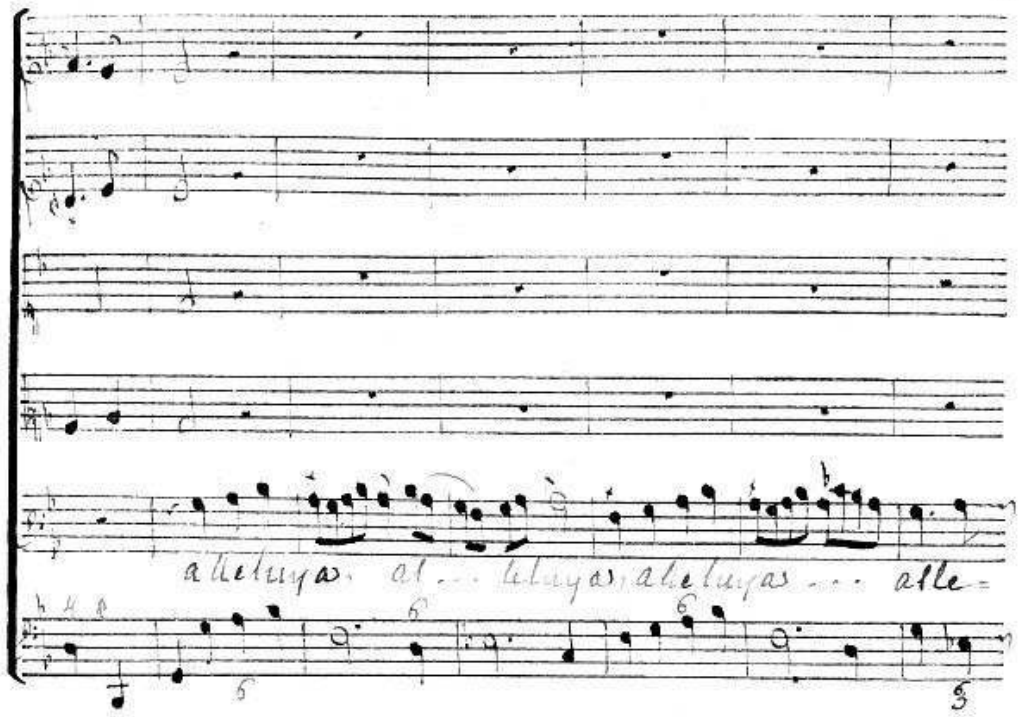
alleluya. al... leluya, alleluya ... alle=

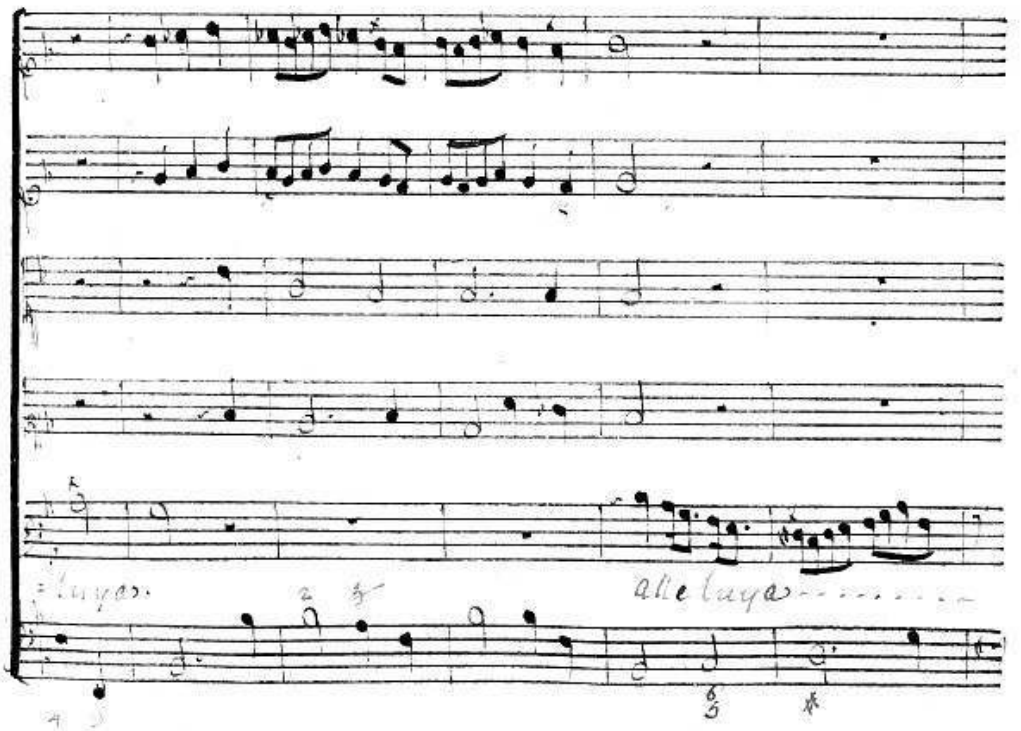
=luya.
alleluya

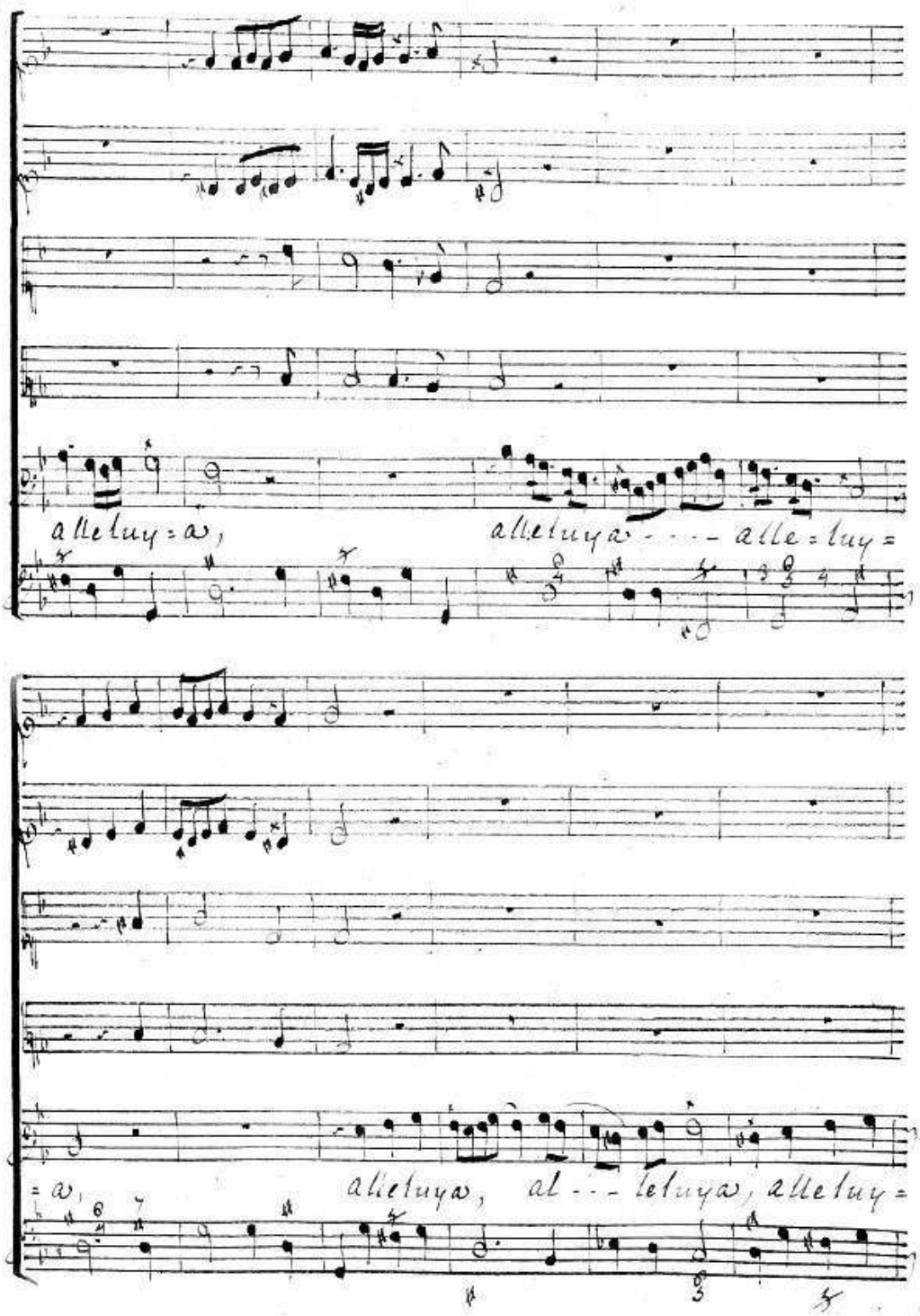
alleluy=a,
alleluya - - - alle=luy=
=a,
alleluya, al - - leluya, alleluy=

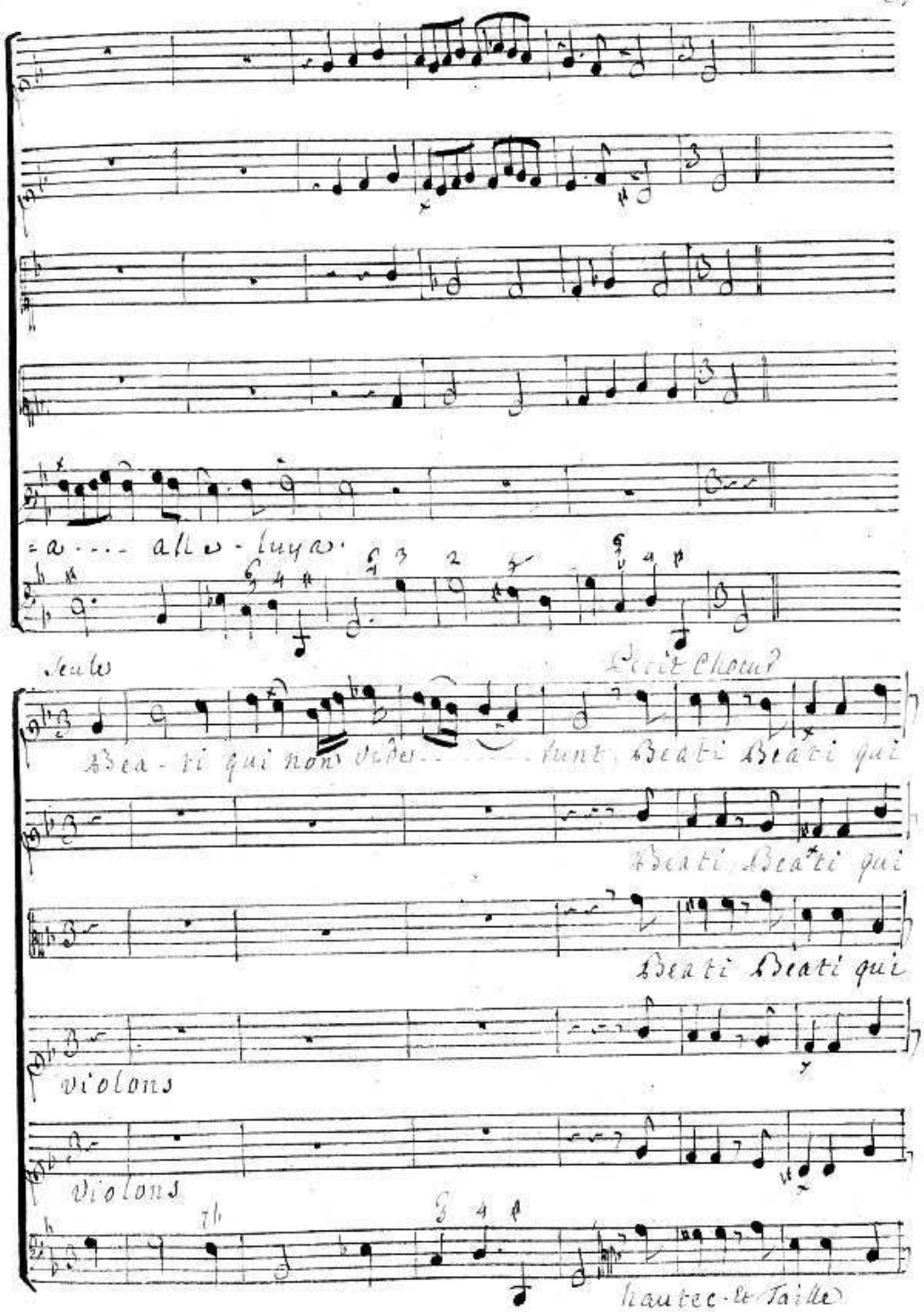
=a.... alle-luya.
Seule
Petit Chœur
Bea-ti qui non vide.....lunt Beati Beati qui
Beati Beati qui
Beati Beati qui
violons
Violons
hautec-et Taille

Seule

non viderunt, Beati, Beati qui non viderunt: Et fir=mi=

non viderunt, Beati, Beati qui non viderunt:

non viderunt, Beati Beati qui non viderunt.

76

=ter Cre-------diderunt: Et firmiter Crediderunt, Et

Et firmiter Crediderunt, Et

Et firmiter Crediderunt,

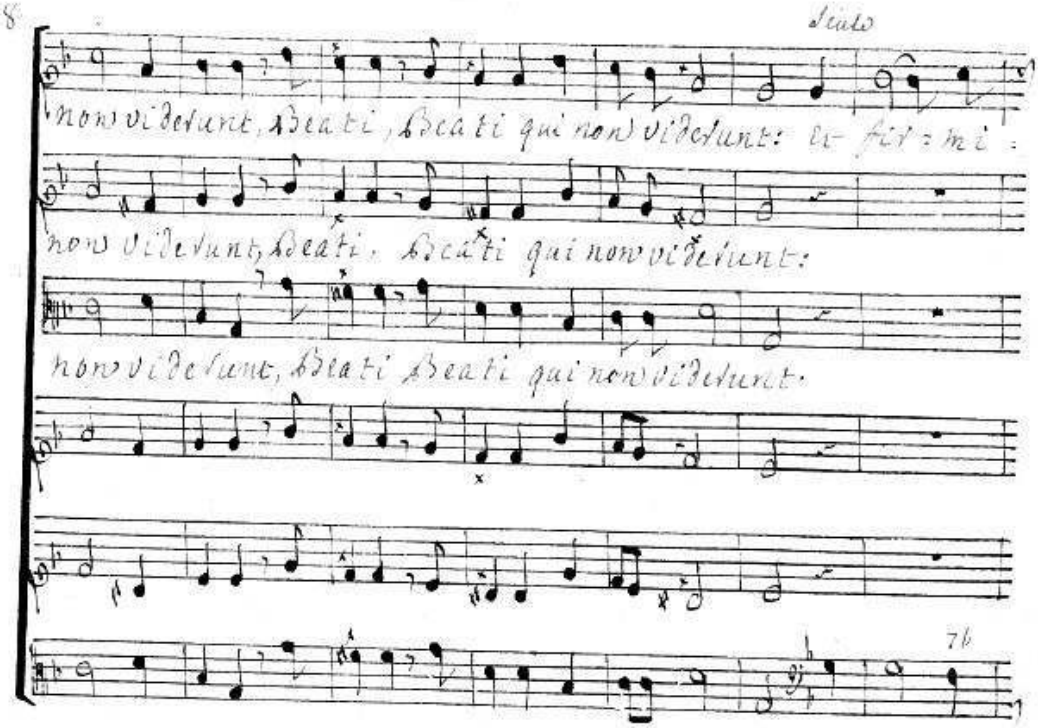

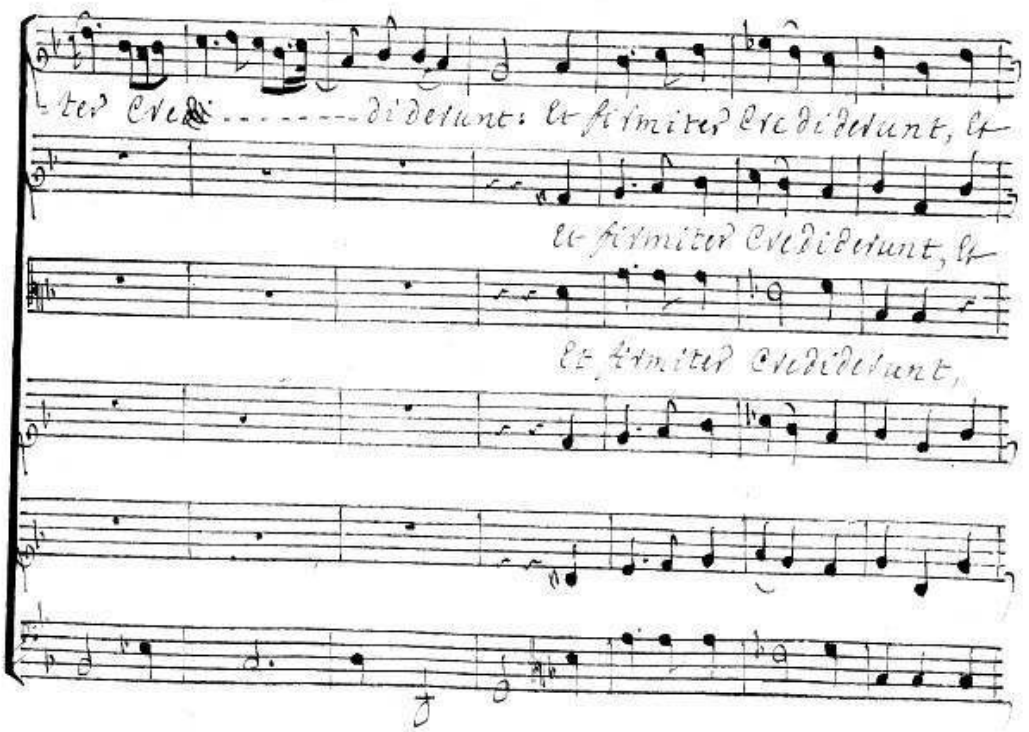

Seule

firmiter Cre=diderunt Credide=runt. vitam æ - - ter - - - - -

firmiter Cre=diderunt Credide=runt.

Et fir - - - - miter Credide=runt.

- - - - - - - - - nam ha=bebunt. vitam æter - - - - nam vitam æ=

vitam æter - - - - nam vitam æ=

vitam æter - - - nam

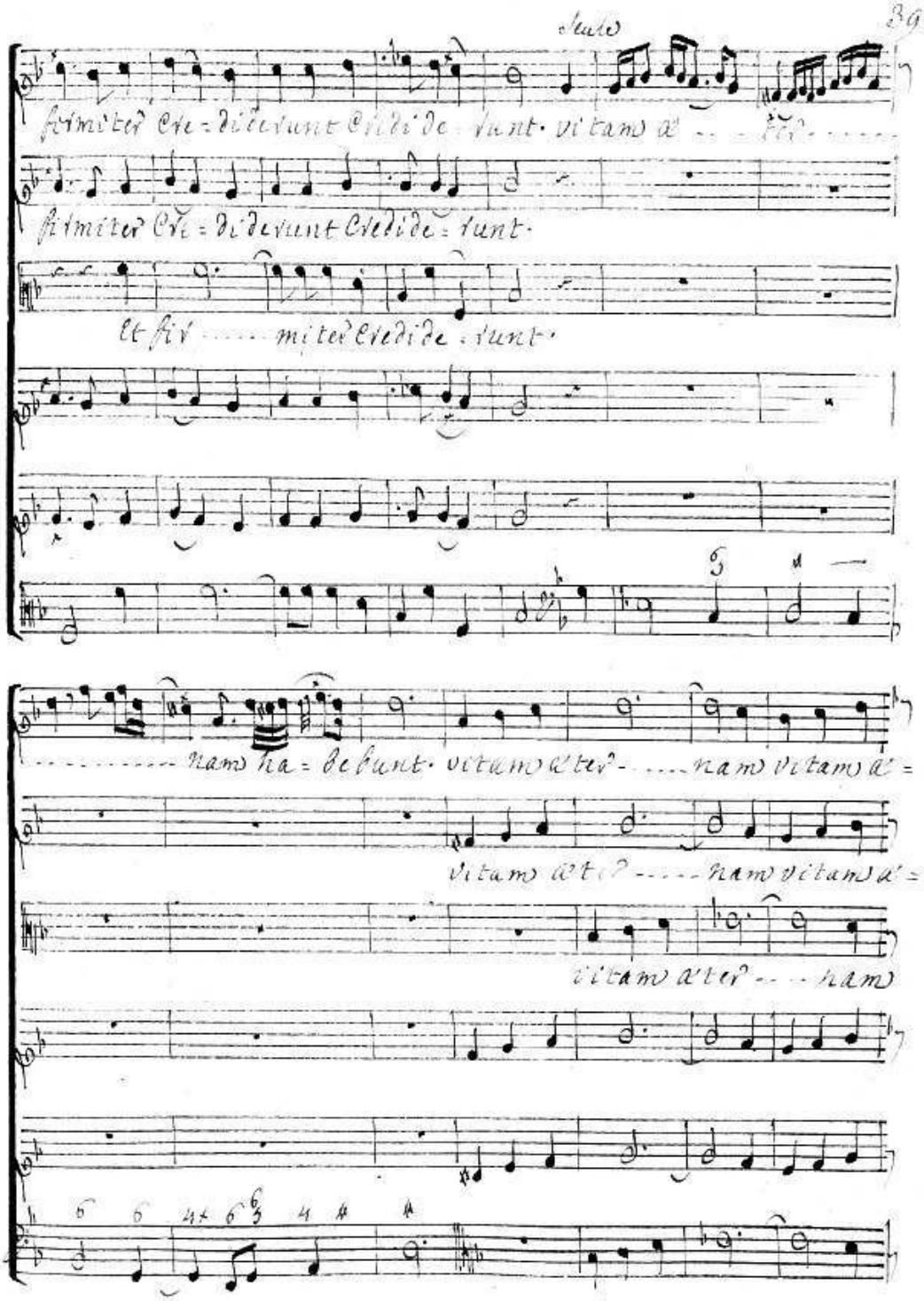

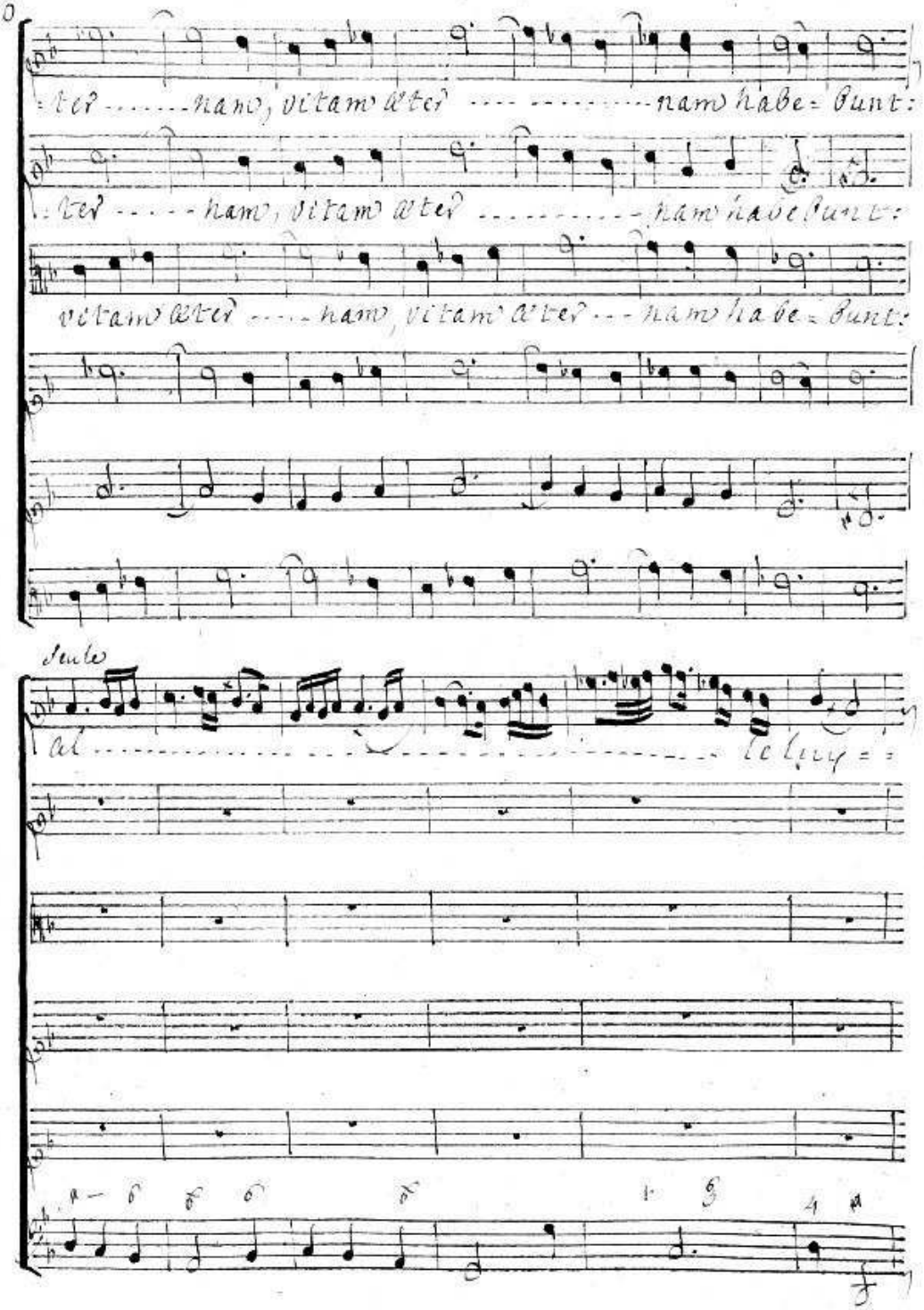
ter ..... nam, vitam æter ..... nam habe = bunt:
ter ..... nam, vitam æter ..... nam habe bunt:
vitam æter ..... nam, vitam æter ... nam habe = bunt:
Tutti
al ..... le luy = =

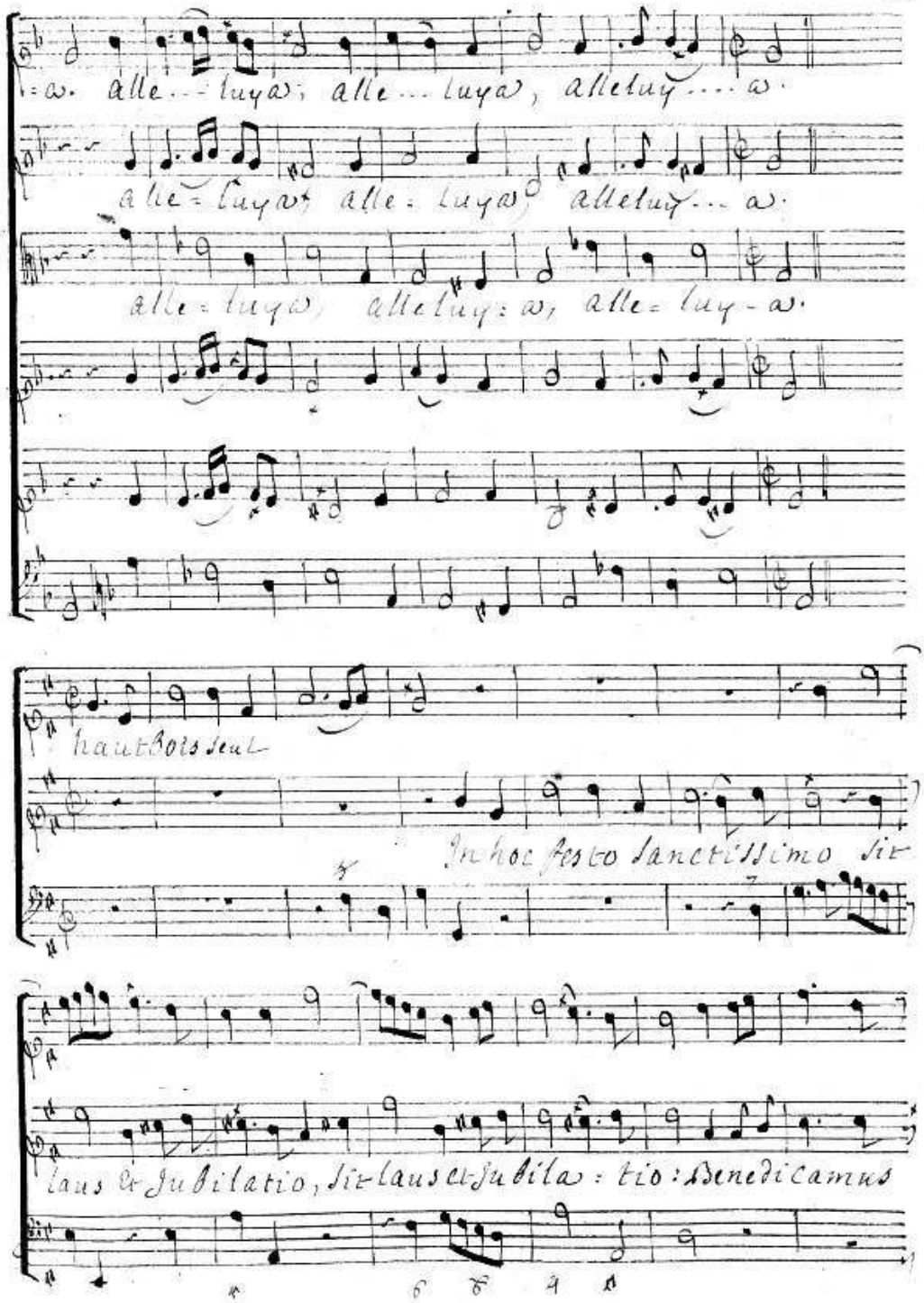
=a. alle... luya, alle... luya, alleluy.... a.
alle=luya, alle=luya, alleluy... a.
alle=luya, alleluy=a, alle=luy-a.
hautbois seul
In hoc festo sanctissimo sit
laus et jubilatio, sit laus et jubila=tio: Benedicamus

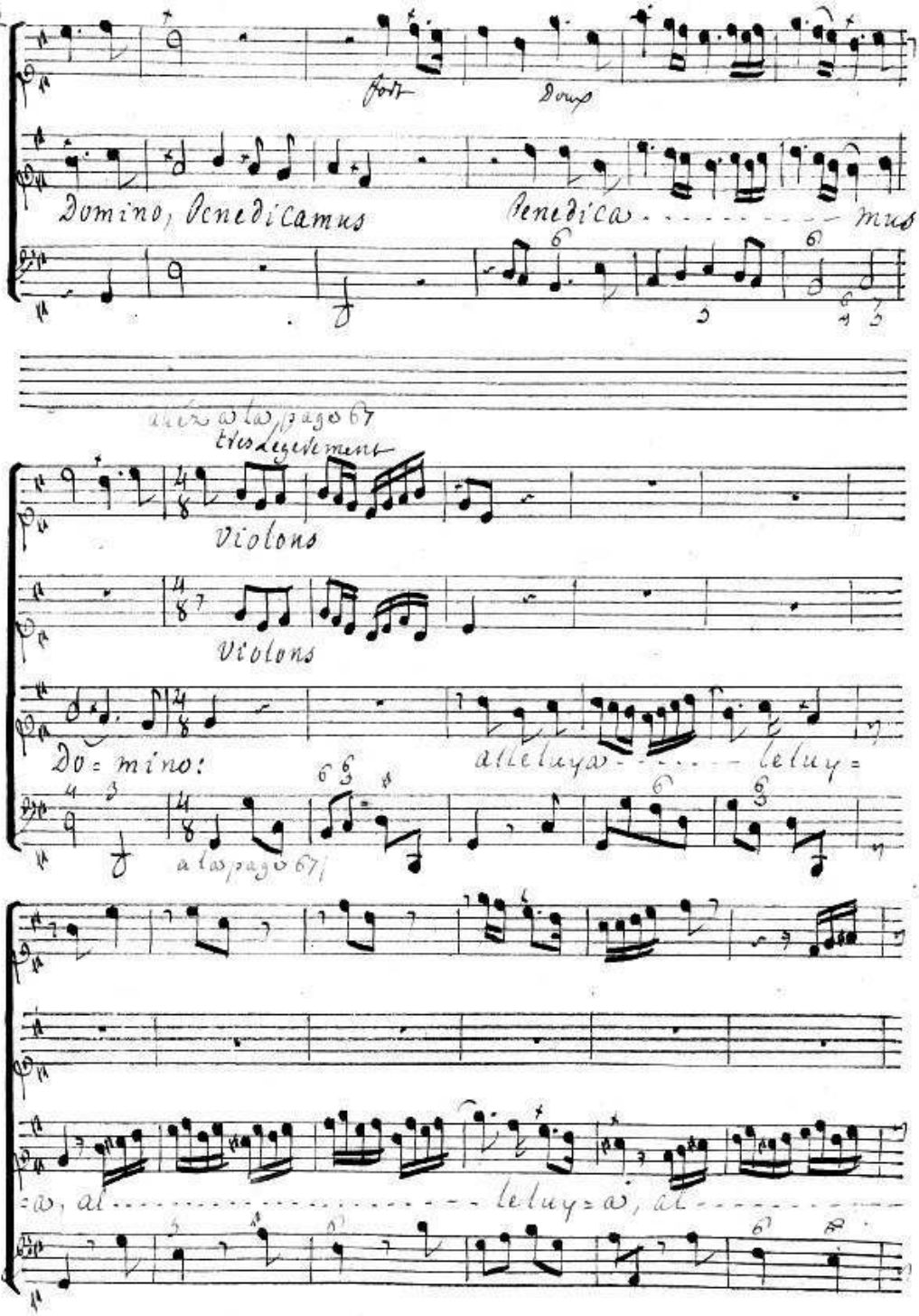
Fort
Doux
Domino, Benedicamus
Benedica - - - - - - - - - - mus
alez a la page 67
tres Legerement
Violons
Violons
Do = mino:
alleluya - - - - - - leluy =
a la page 67
= a, al - leluy = a, al - - - - - - - - -

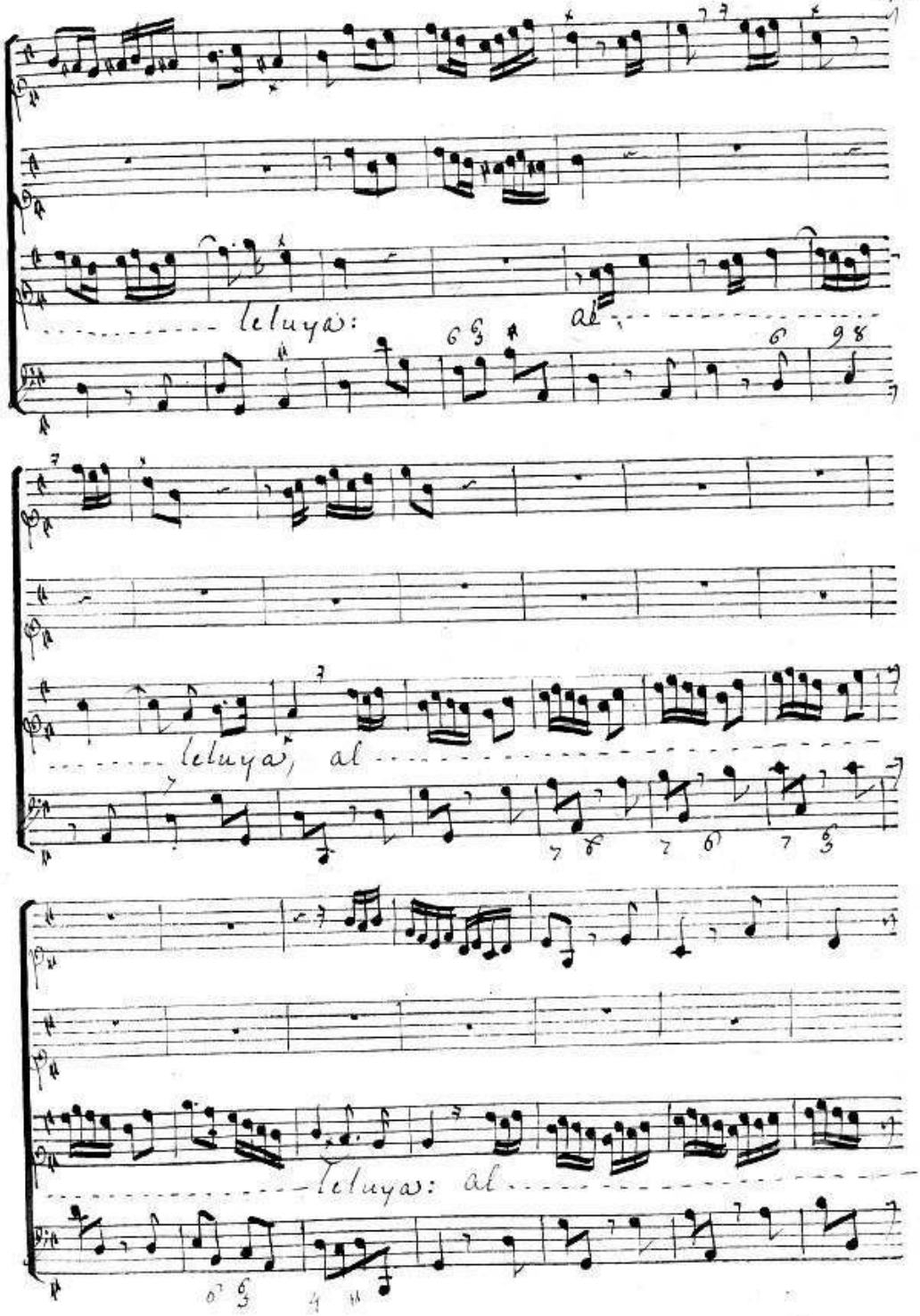
leluya: al
leluya, al
leluya: al

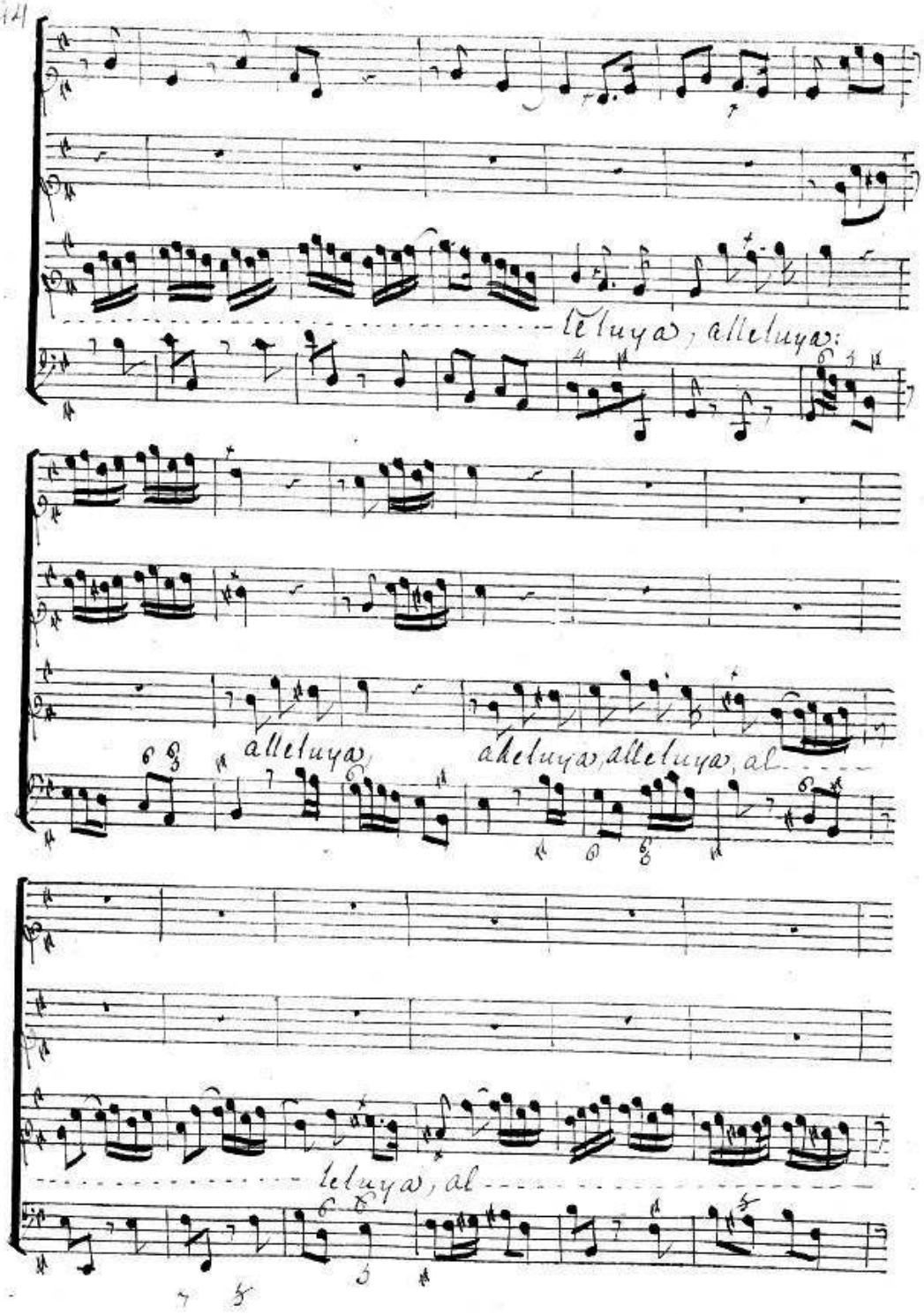
leluya, alleluya:
alleluya, aleluya, alleluya, al
leluya, al

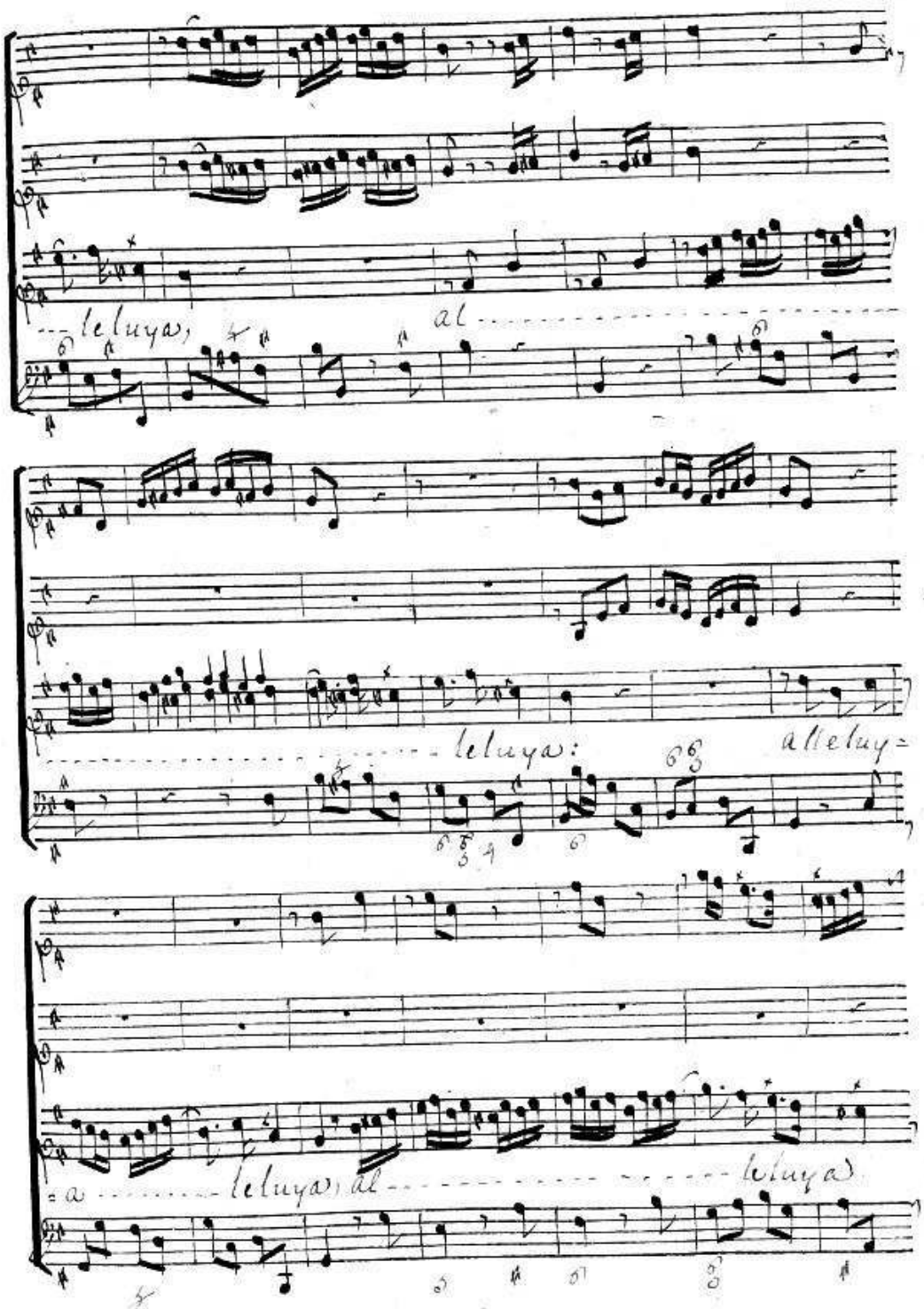
leluya, al
leluya: alleluy=
=a leluya, al leluya

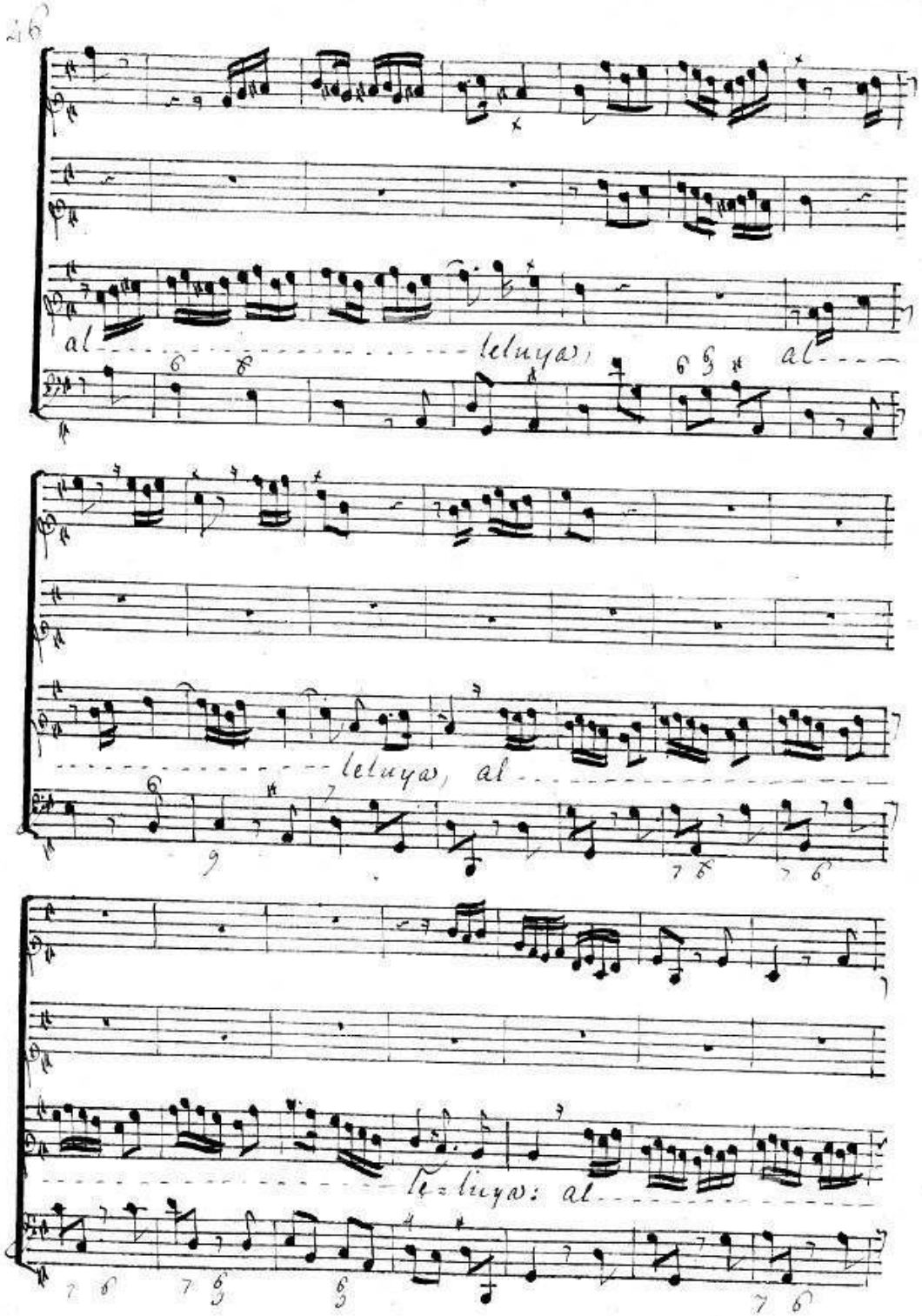
al leluya, al
leluya, al
le-luya: al

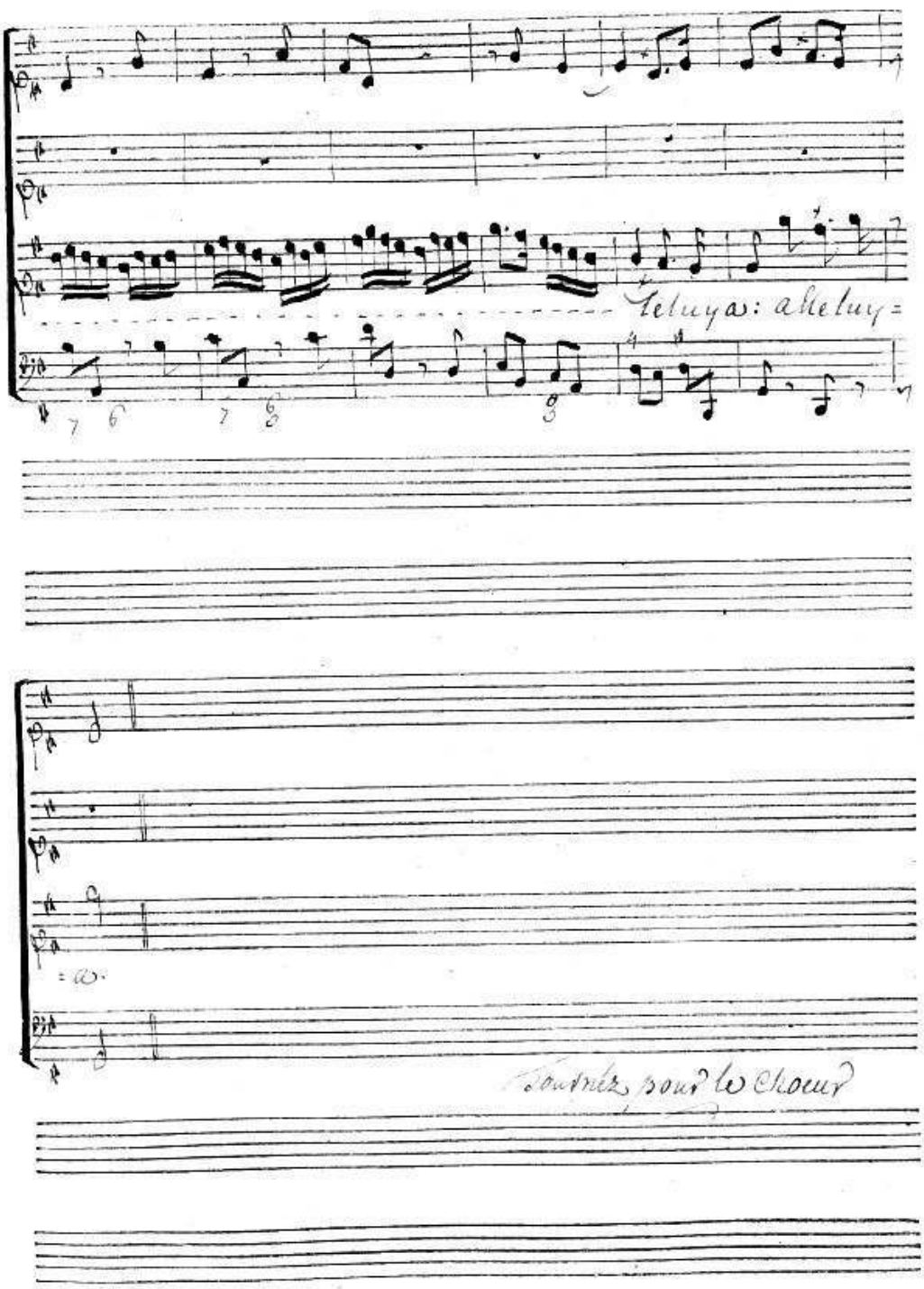
Teluya: alleluy=
=a.
Tournez pour le Choeur

Chour

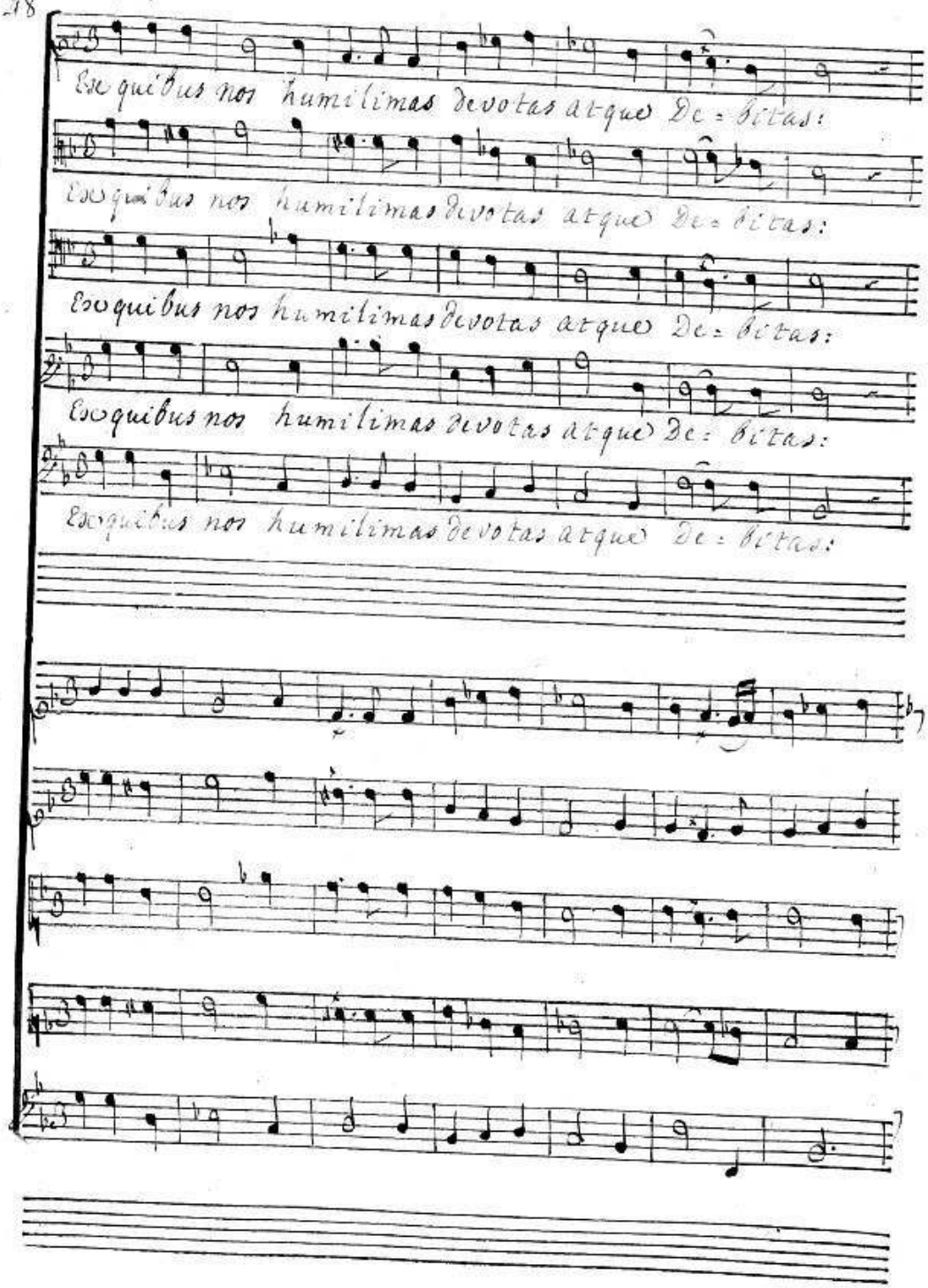
Eo quibus nos humilimas devotas atque De = votas:
Eo quibus nos humilimas devotas atque De = votas:
Eo quibus nos humilimas devotas atque De = votas:
Eo quibus nos humilimas devotas atque De = votas:
Eo quibus nos humilimas devotas atque De = votas:

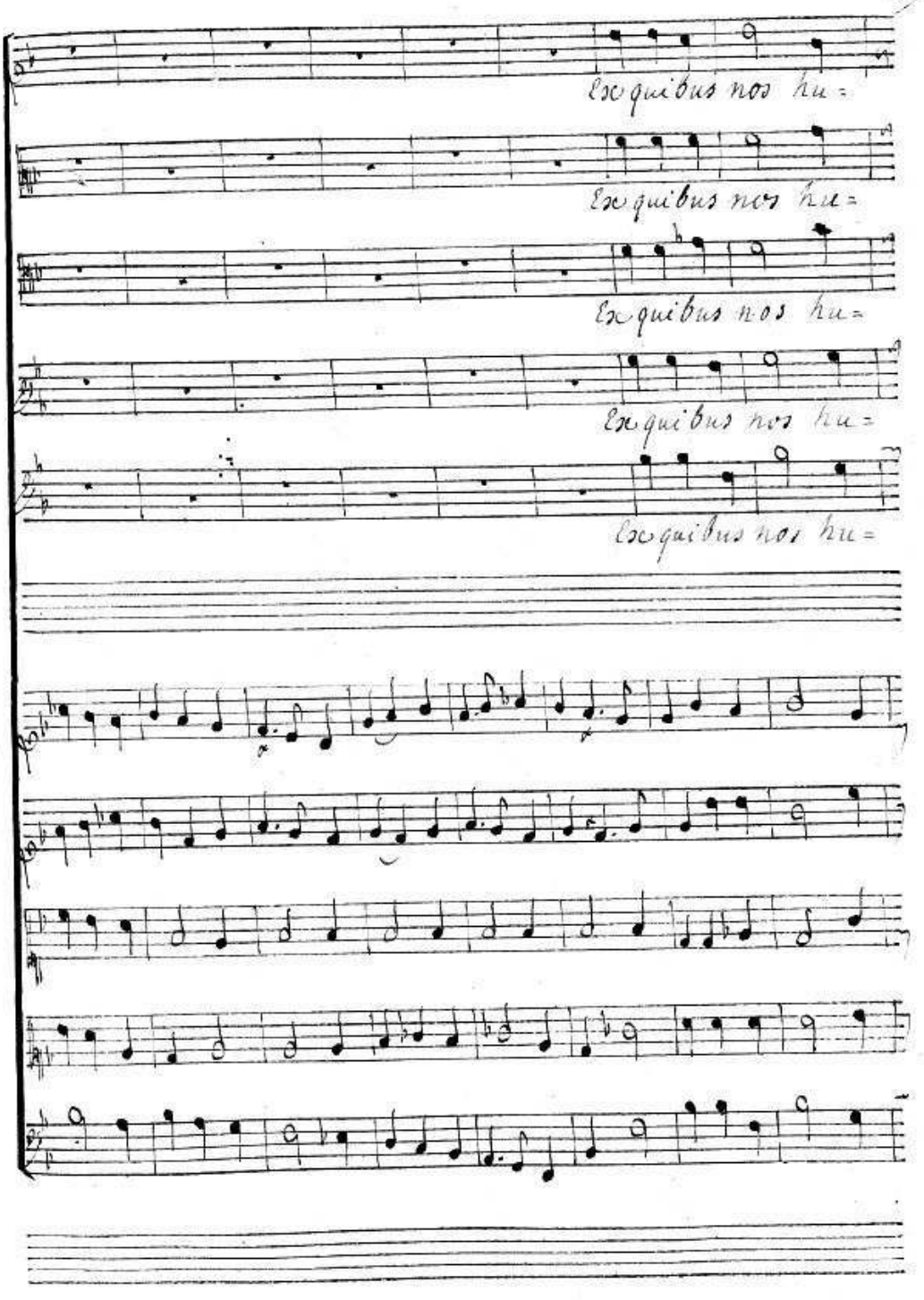
Ex quibus nos hu=
Ex quibus nos hu=
Ex quibus nos hu=
Ex quibus nos hu=
Ex quibus nos hu=

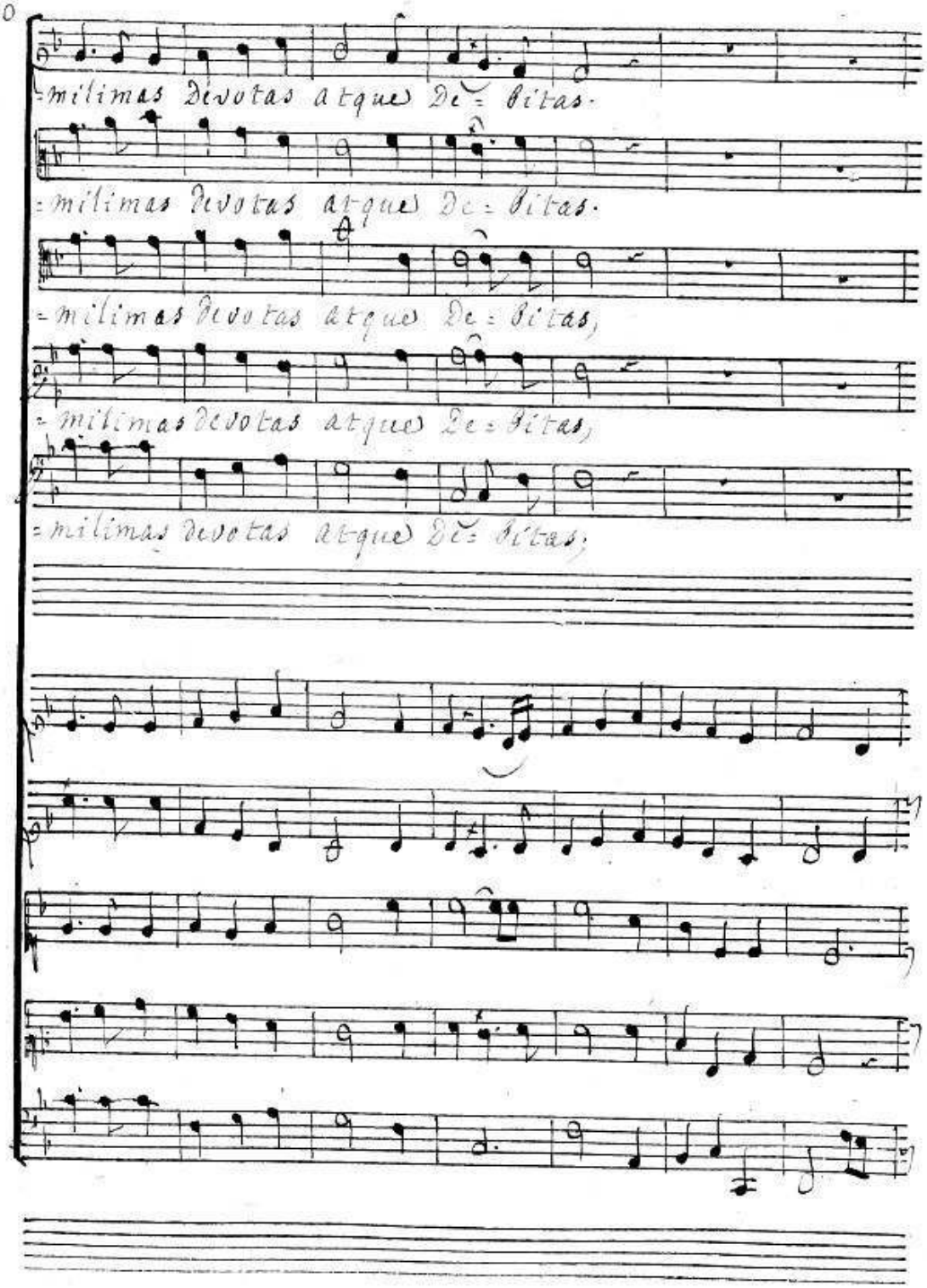
-milimas devotas atque De- vitas.
-milimas devotas atque De- vitas.
-milimas devotas atque De- vitas,
-milimas devotas atque De- vitas,
-milimas devotas atque De- vitas,

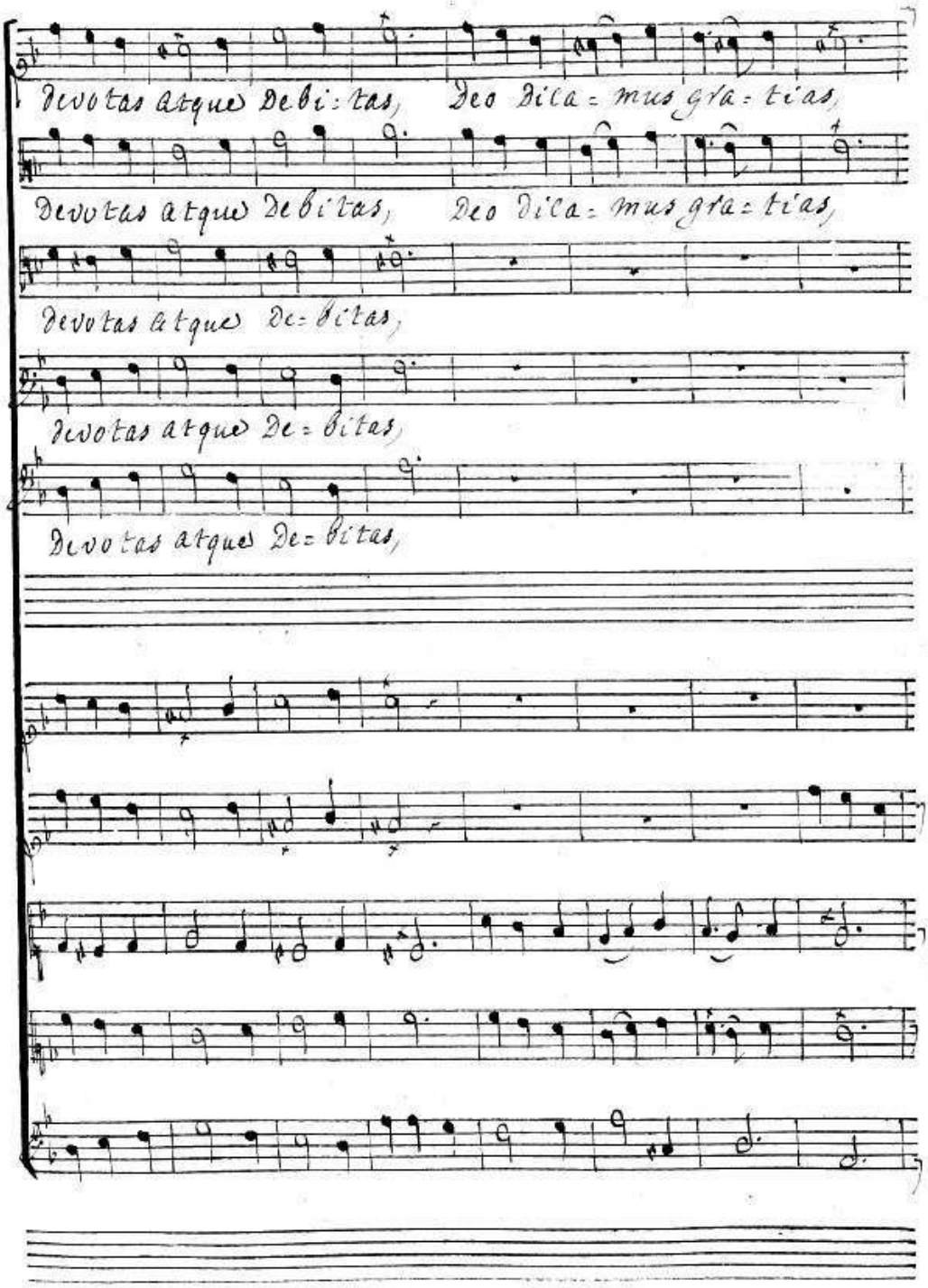
Devotas atque Debi: tas, Deo Dila = mus gra = tias,
Devotas atque Debitas, Deo Dila = mus gra = tias,
Devotas atque De: bitas,
Devotas atque De = bitas,
Devotas atque De = bitas,

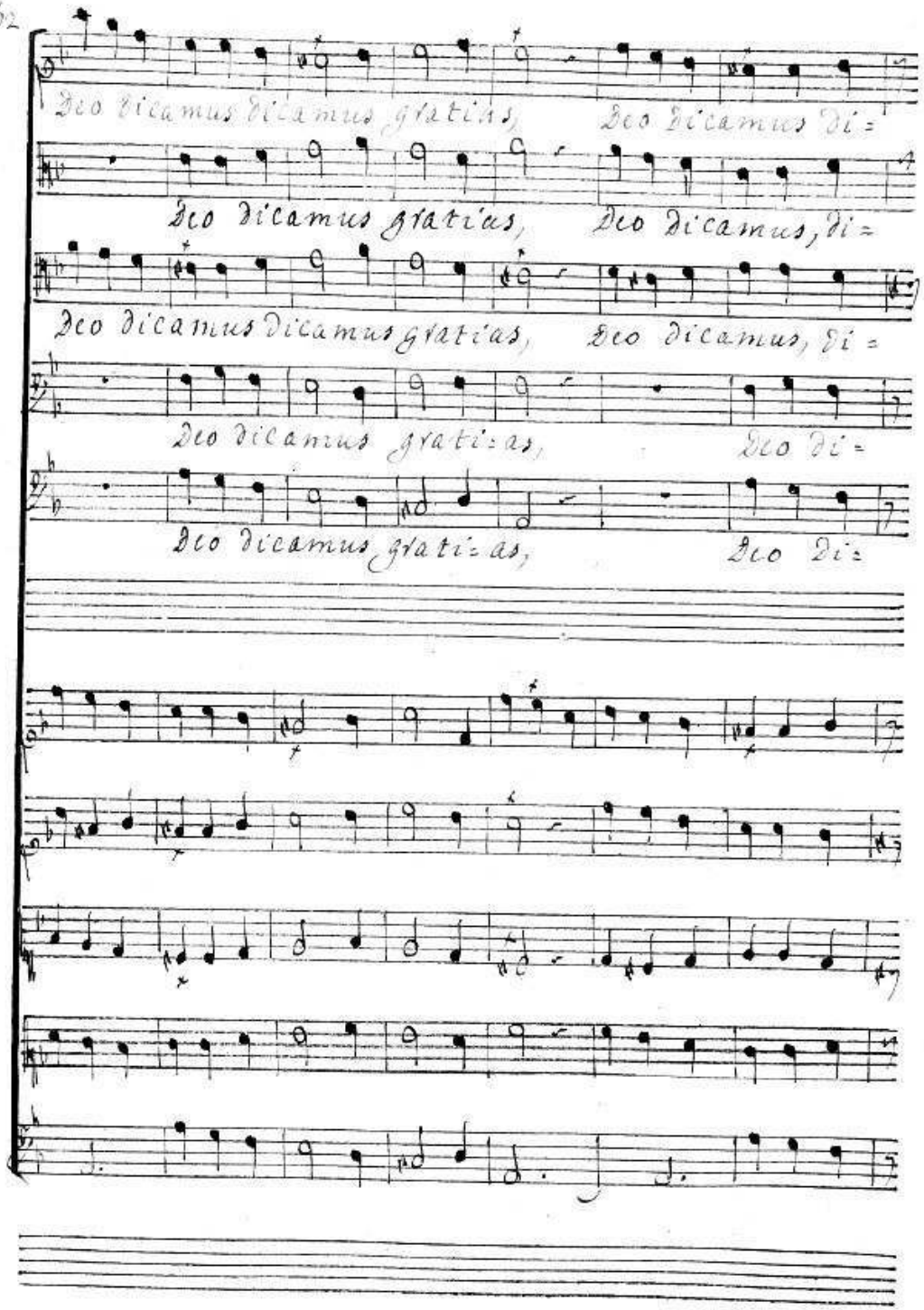
Deo dicamus dicamus gratias, Deo dicamus di=
Deo dicamus gratias, Deo dicamus, di=
Deo dicamus dicamus gratias, Deo dicamus, di=
Deo dicamus gratias, Deo di=
Deo dicamus gratias, Deo di=

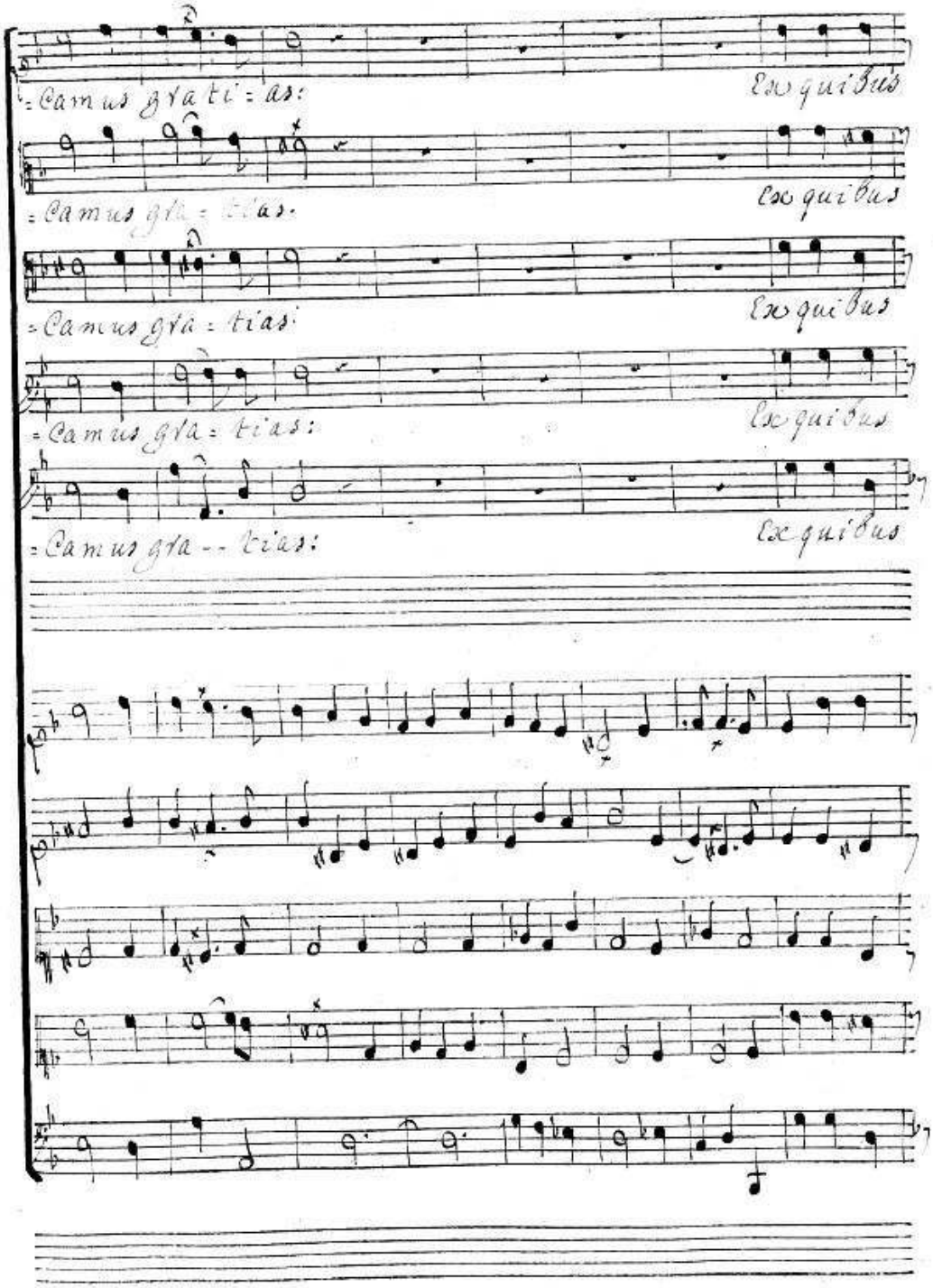
Camus gratias: Ex quibus
Camus gratias. ex quibus
Camus gratias: Ex quibus
Camus gratias: Ex quibus
Camus gratias: Ex quibus

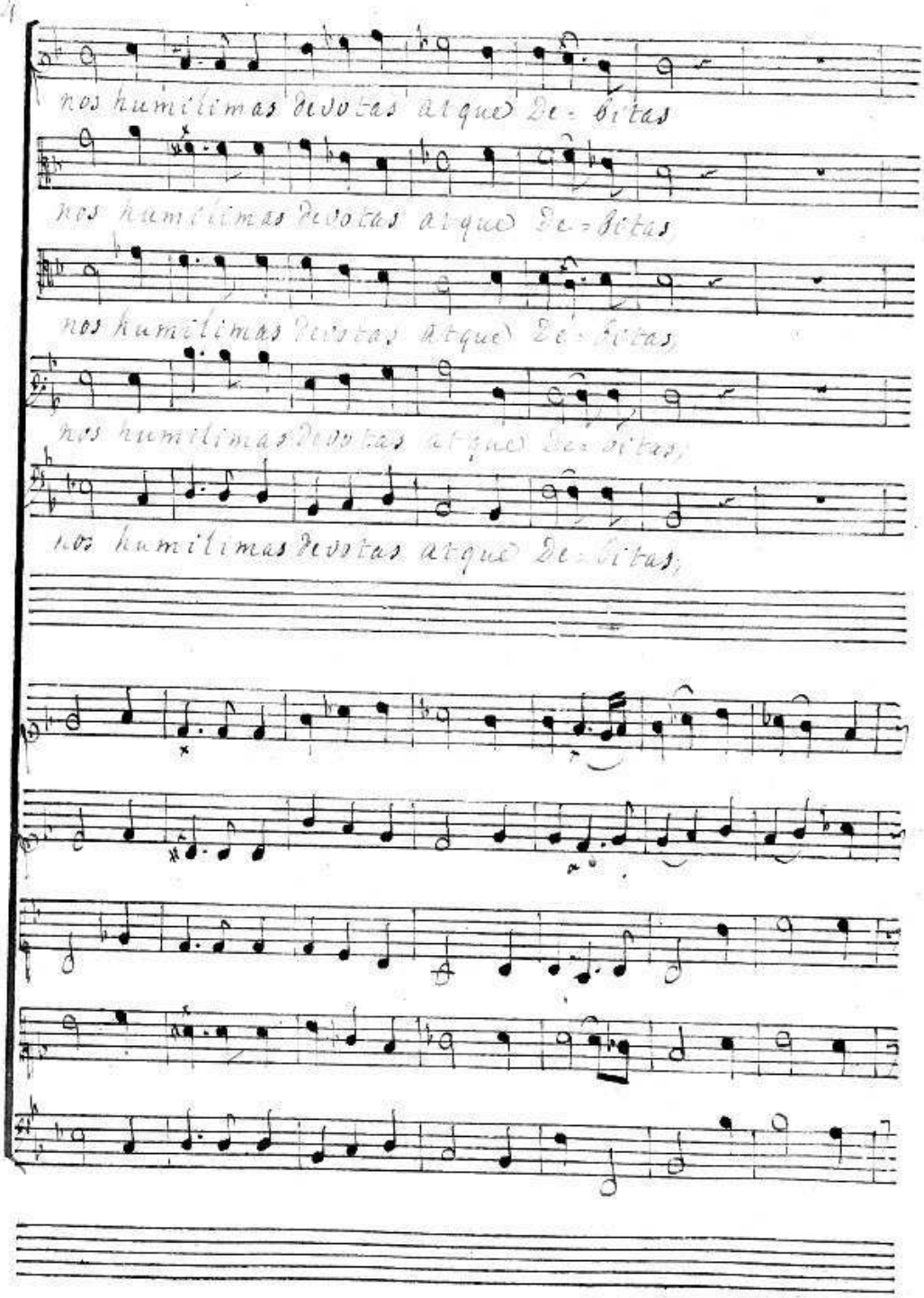
nos humilimas devotas atque De - votas
nos humilimas devotas atque De - votas
nos humilimas devotas atque De - votas
nos humilimas devotas atque De - votas
nos humilimas devotas atque De - votas

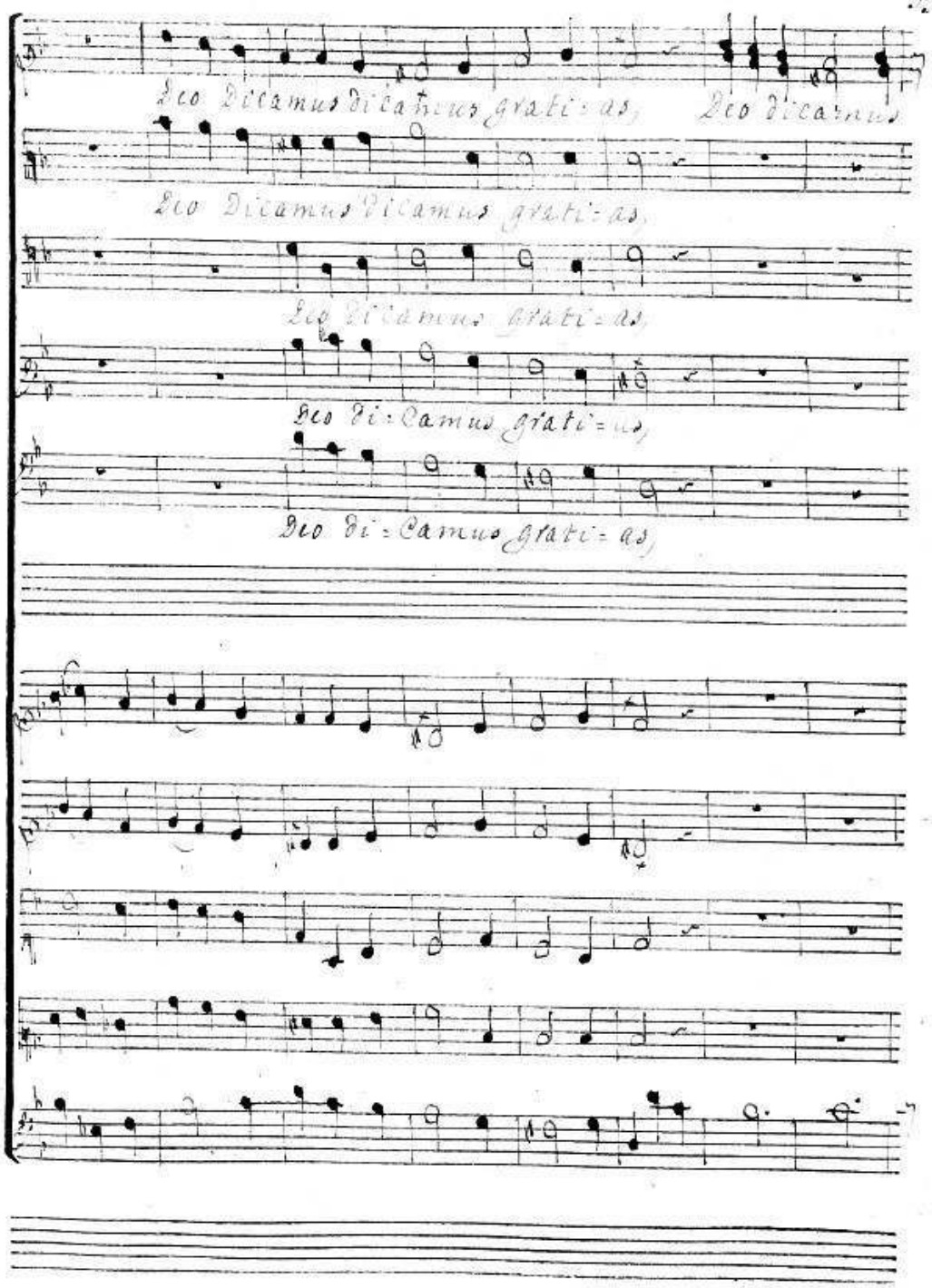
Deo Dicamus Dicamus gratias, Deo dicamus
Deo Dicamus Dicamus gratias,
Deo Dicamus gratias,
Deo Dicamus gratias,
Deo Dicamus gratias,

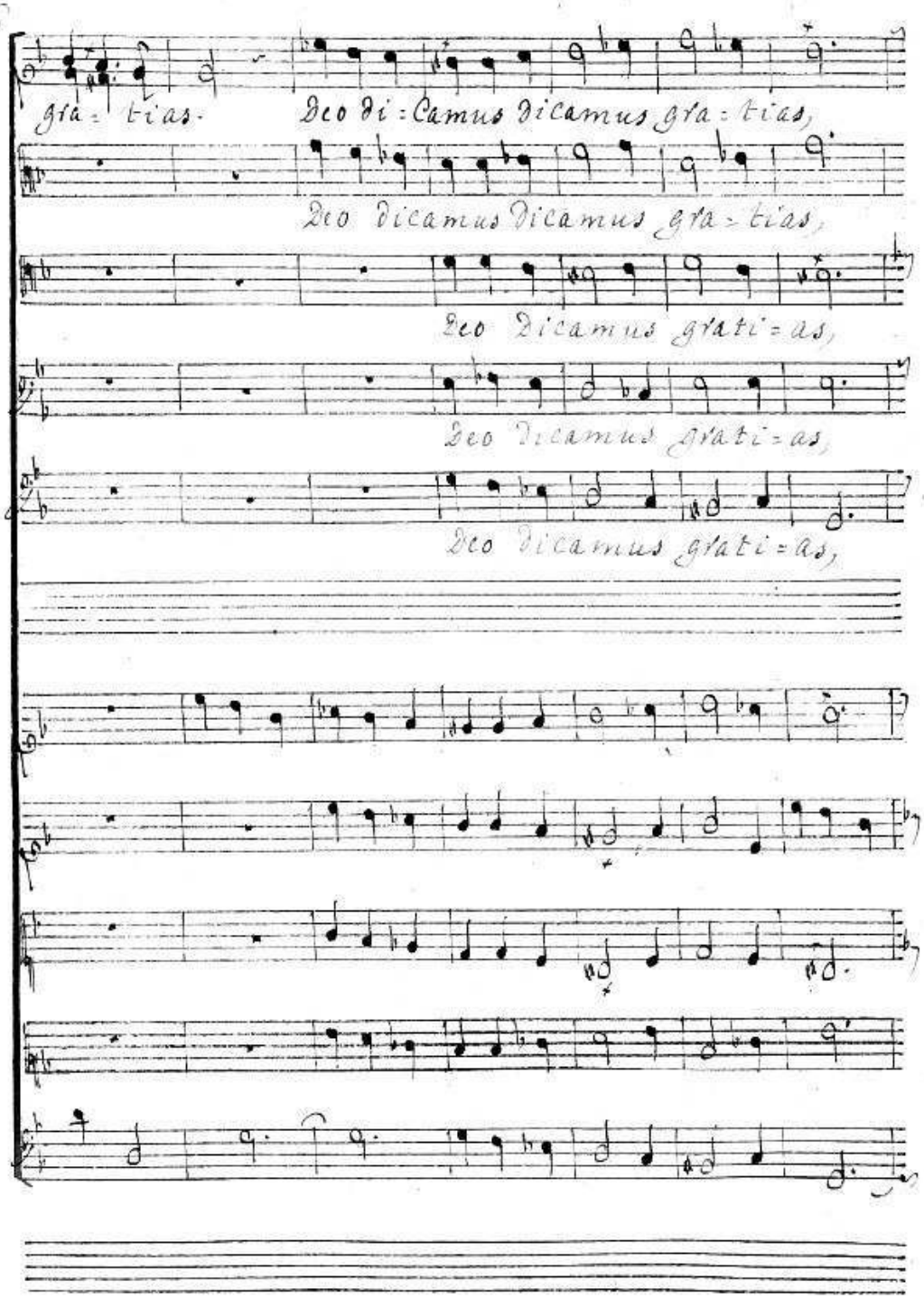
gra = tias.
Deo di = Camus dicamus gra = tias,
Deo dicamus dicamus gra = tias,
Deo dicamus grati = as,
Deo dicamus grati = as,
Deo dicamus grati = as,

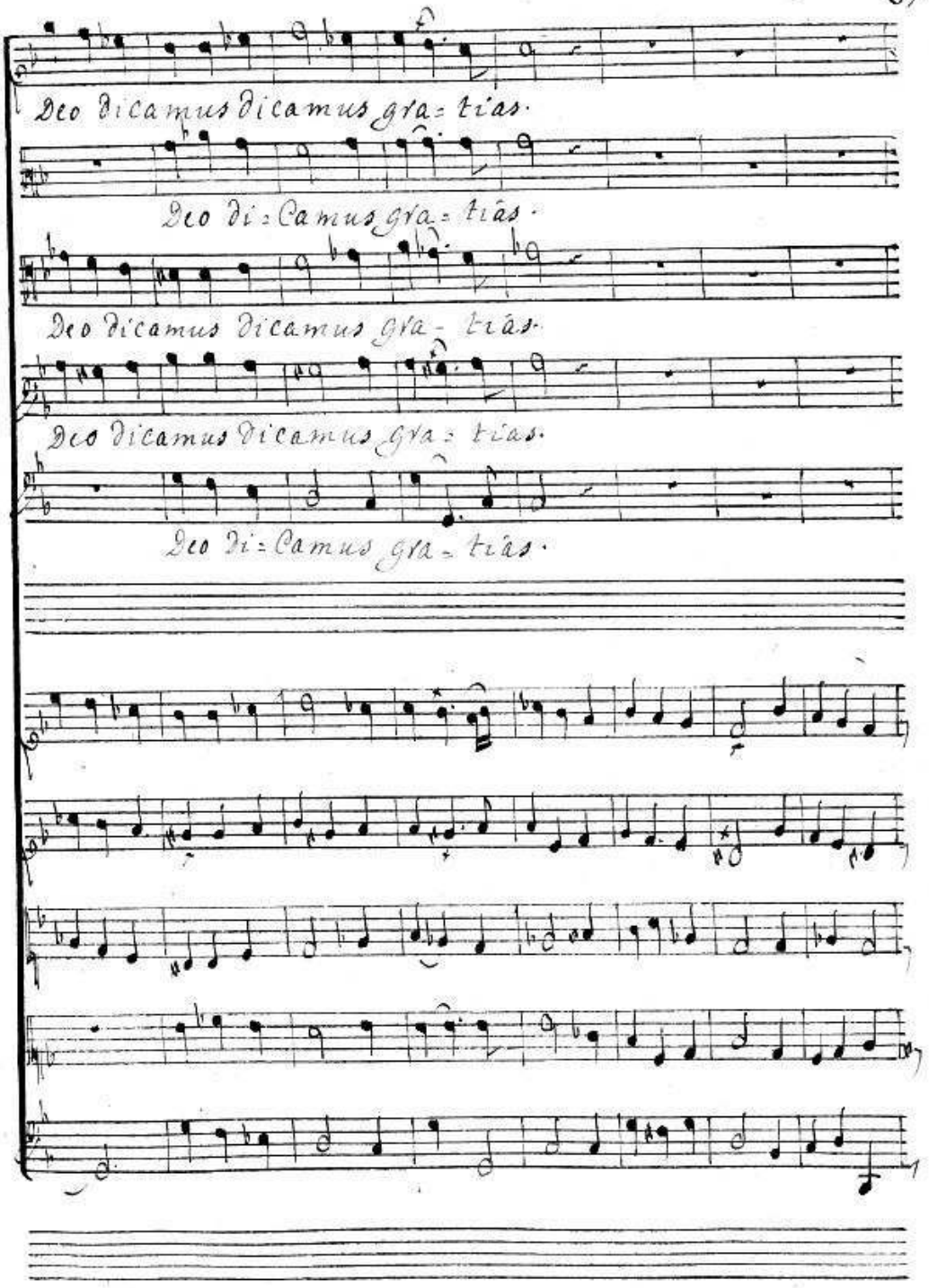
Deo dicamus dicamus gra=tias.
Deo di=camus gra=tias.
Deo dicamus dicamus gra=tias.
Deo dicamus dicamus gra=tias.
Deo di=camus gra=tias.

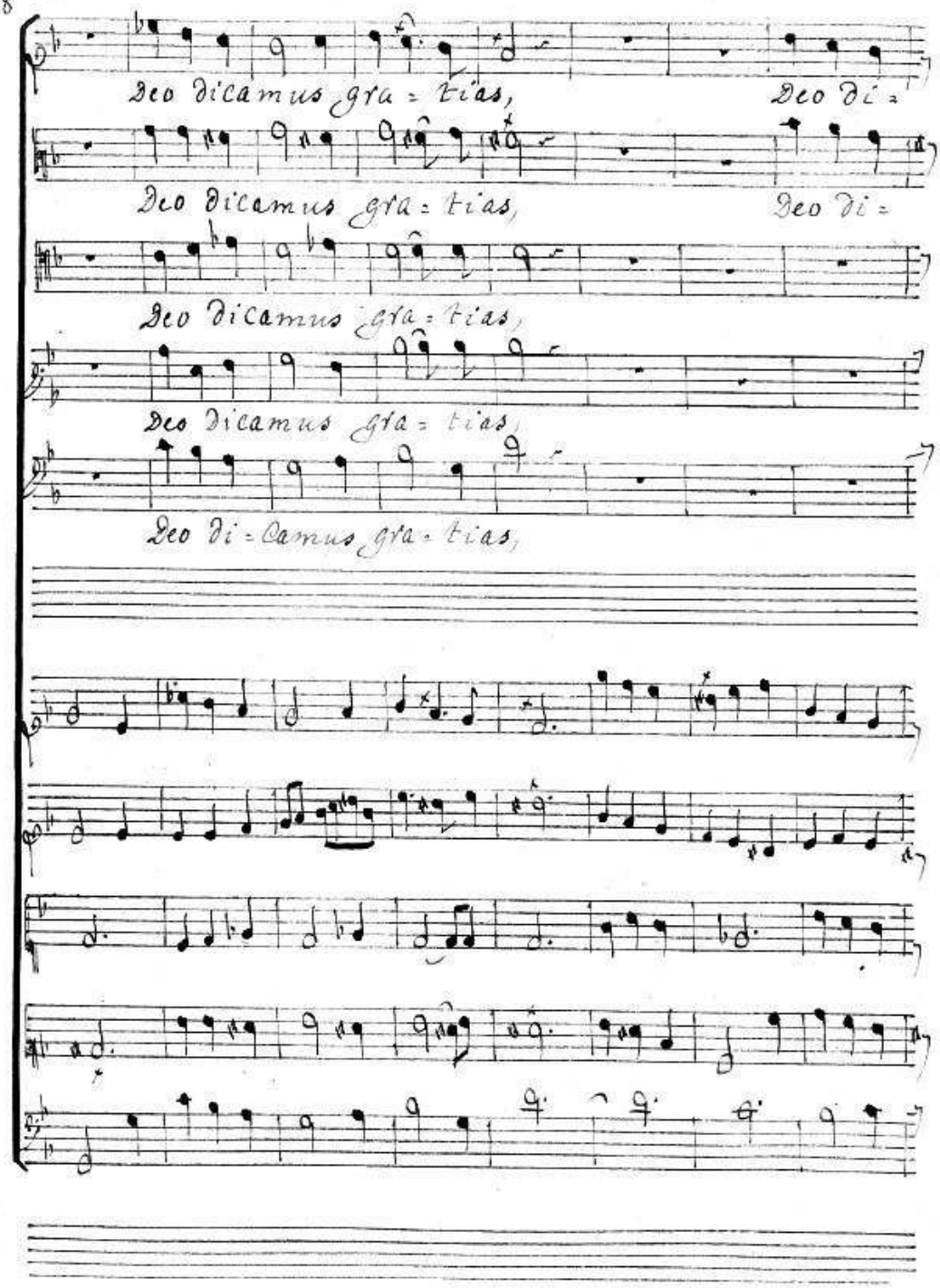
Deo dicamus gra = tias, Deo di =
Deo dicamus gra = tias, Deo di =
Deo dicamus gra = tias,
Deo dicamus gra = tias,
Deo di = camus gra = tias,

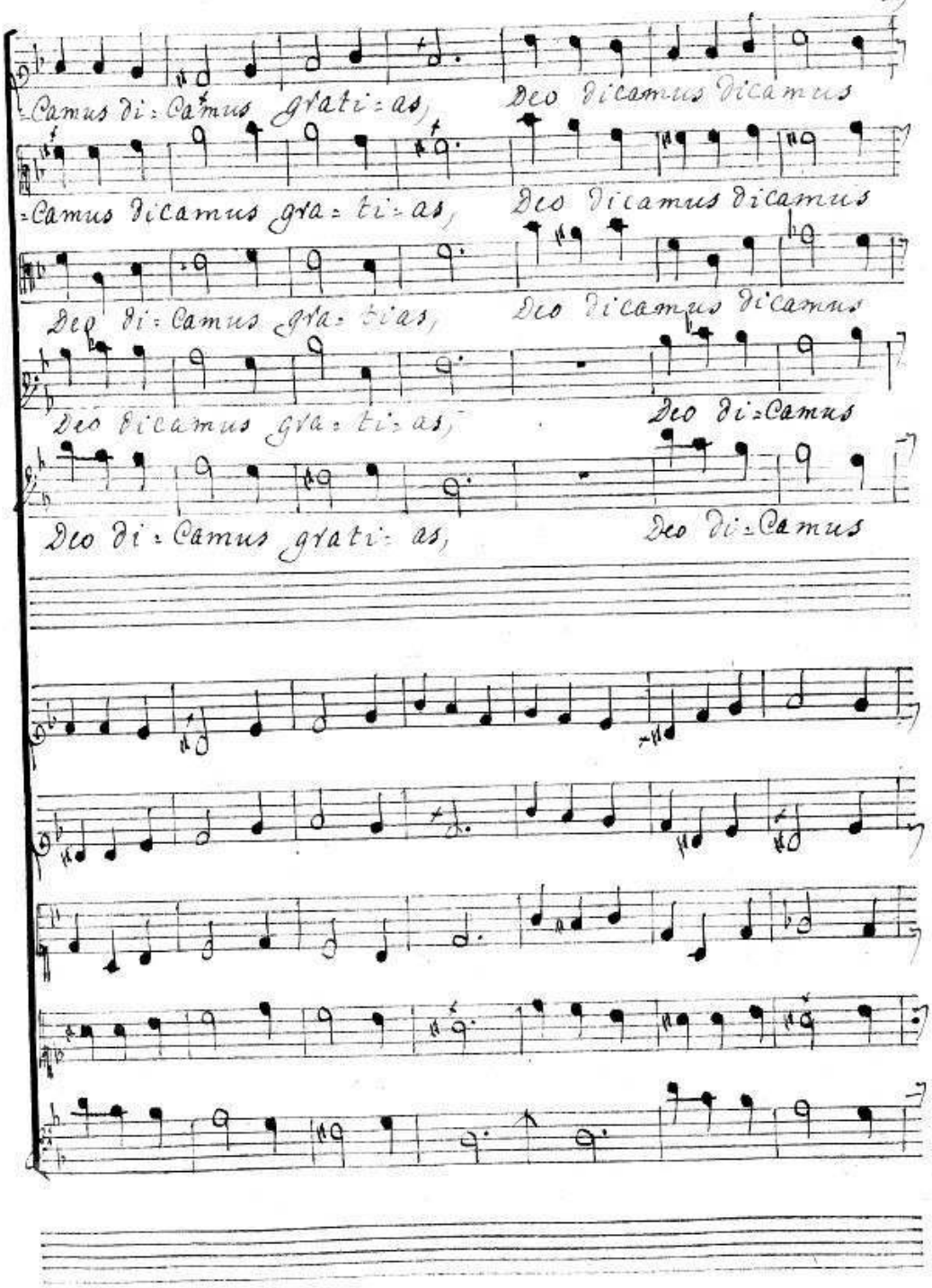
-Camus di-Camus grati-as,
Deo dicamus dicamus
-Camus dicamus gra-ti-as,
Deo dicamus dicamus
Deo di-Camus gra-tias,
Deo dicamus dicamus
Deo dicamus gra-ti-as,
Deo di-Camus
Deo di-Camus grati-as,
Deo di-Camus

60 Trio

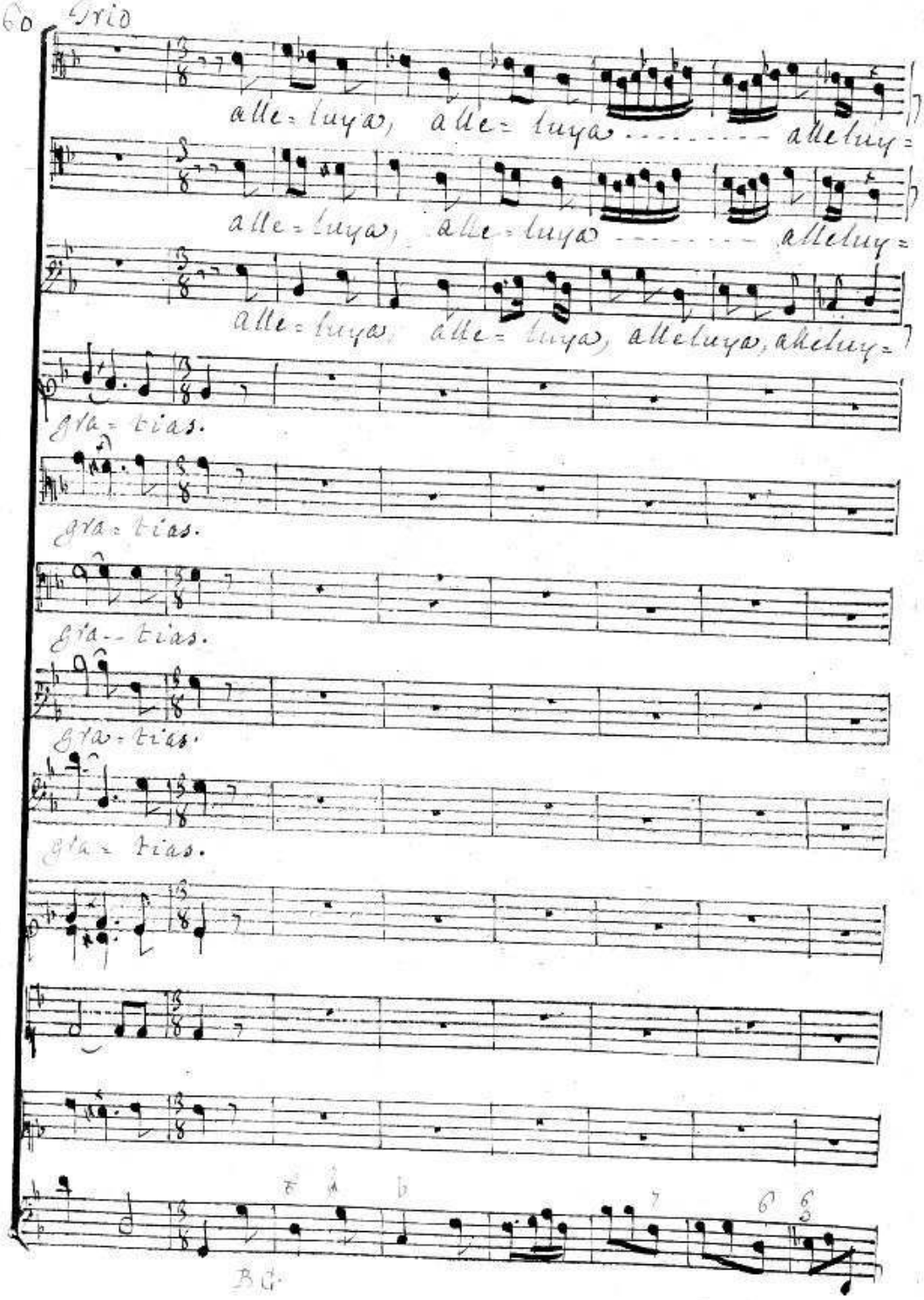
alle=luya, alle=luya ..... alleluy=
alle=luya, alle=luya ..... alleluy=
alle=luya, alle=luya, alleluya, aleluy=
gra=tias.
gra=tias.
gra=tias.
gra=tias.
gra=tias.
B.C.

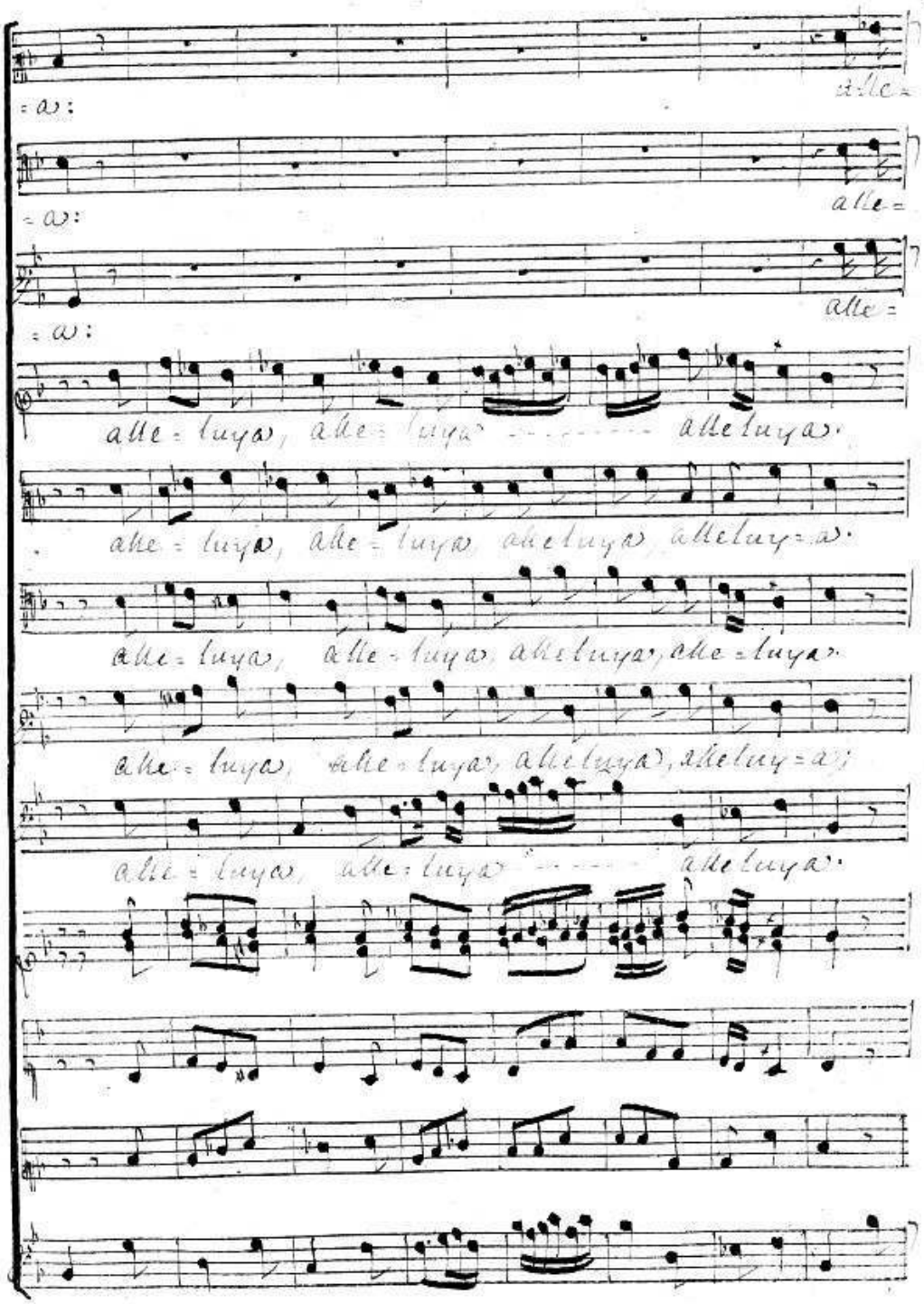
alle=
=a:
alle=
=a:
alle=
=a:
alle=luya, alle=luya ------ alleluya.
alle=luya, alle=luya, alleluya, alleluy=a.
alle=luya, alle=luya, alleluya, alle=luya.
alle=luya, alle=luya, alleluya, alleluy=a;
alle=luya, alle=luya ------ alleluya.

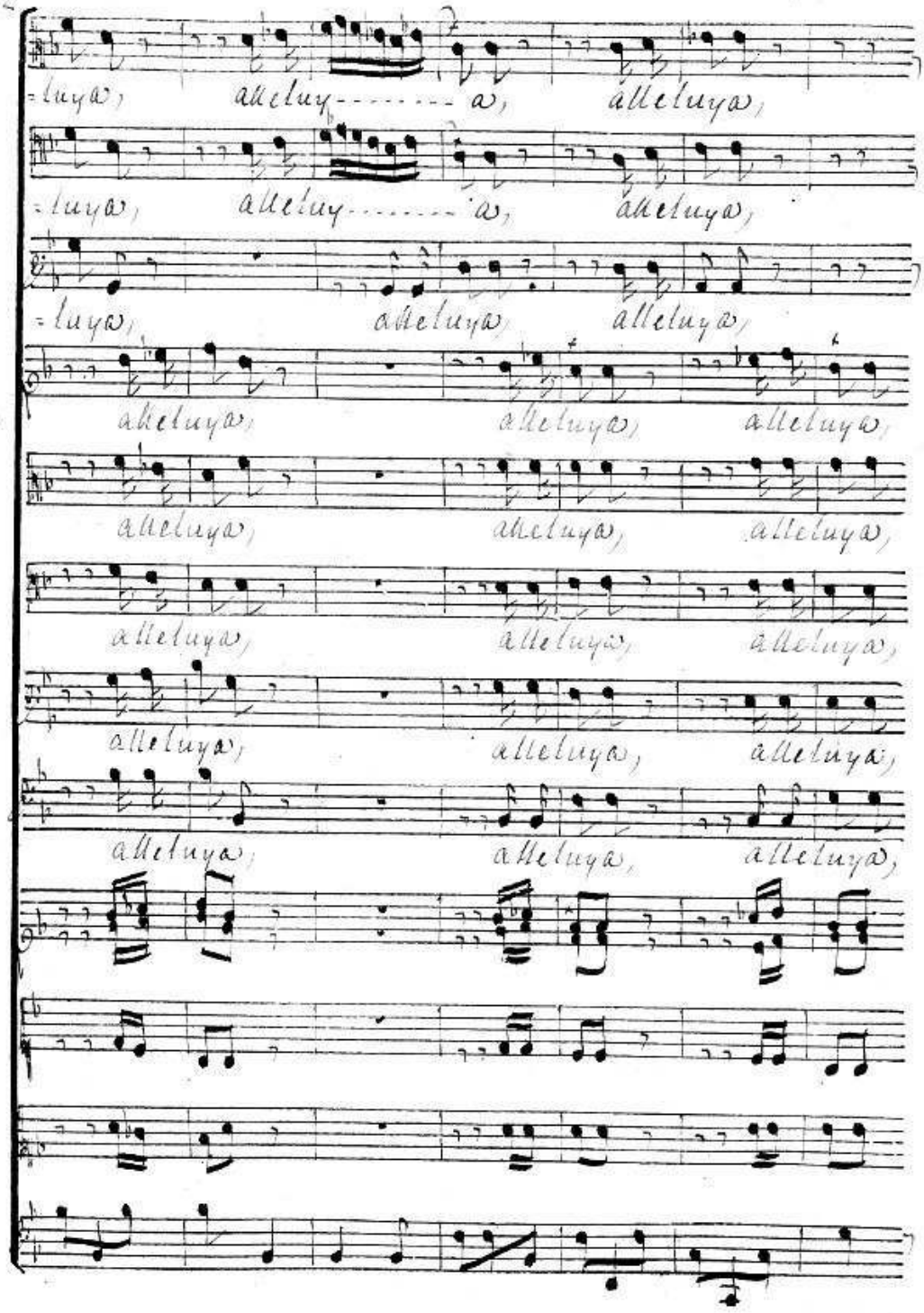
=luya, alleluy-------a, alleluya,
=luya, alleluy-------a, alleluya,
=luya, alleluya, alleluya,
alleluya, alleluya, alleluya,
alleluya, alleluya, alleluya,
alleluya, alleluya, alleluya,
alleluya, alleluya, alleluya,
alleluya, alleluya, alleluya,

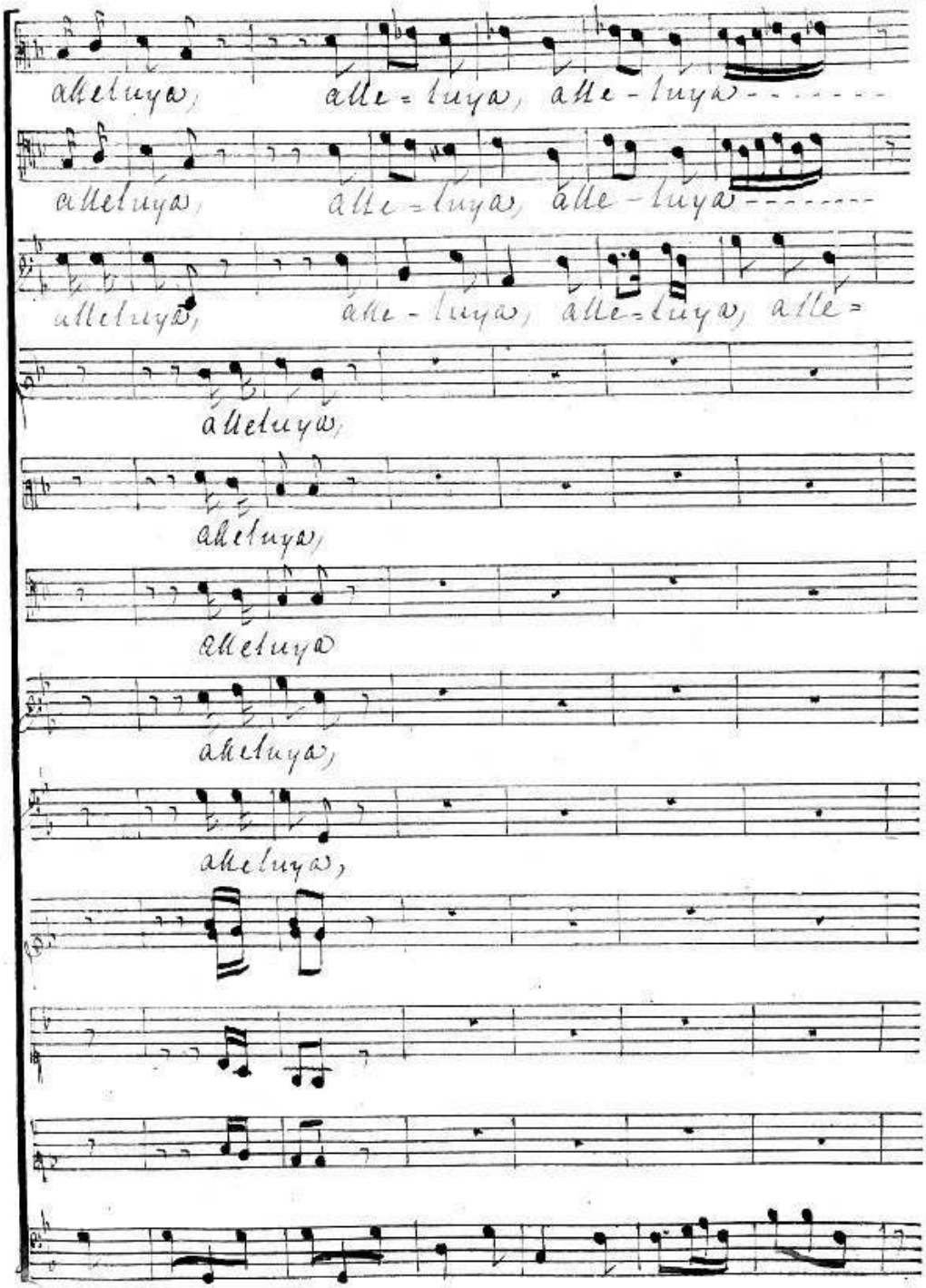
alleluya, alle-luya, alle-luya
alleluya, alle-luya, alle-luya
alleluya, alle-luya, alle-luya, alle-
alleluya,
alleluya,
alleluya
alleluya,
alleluya,

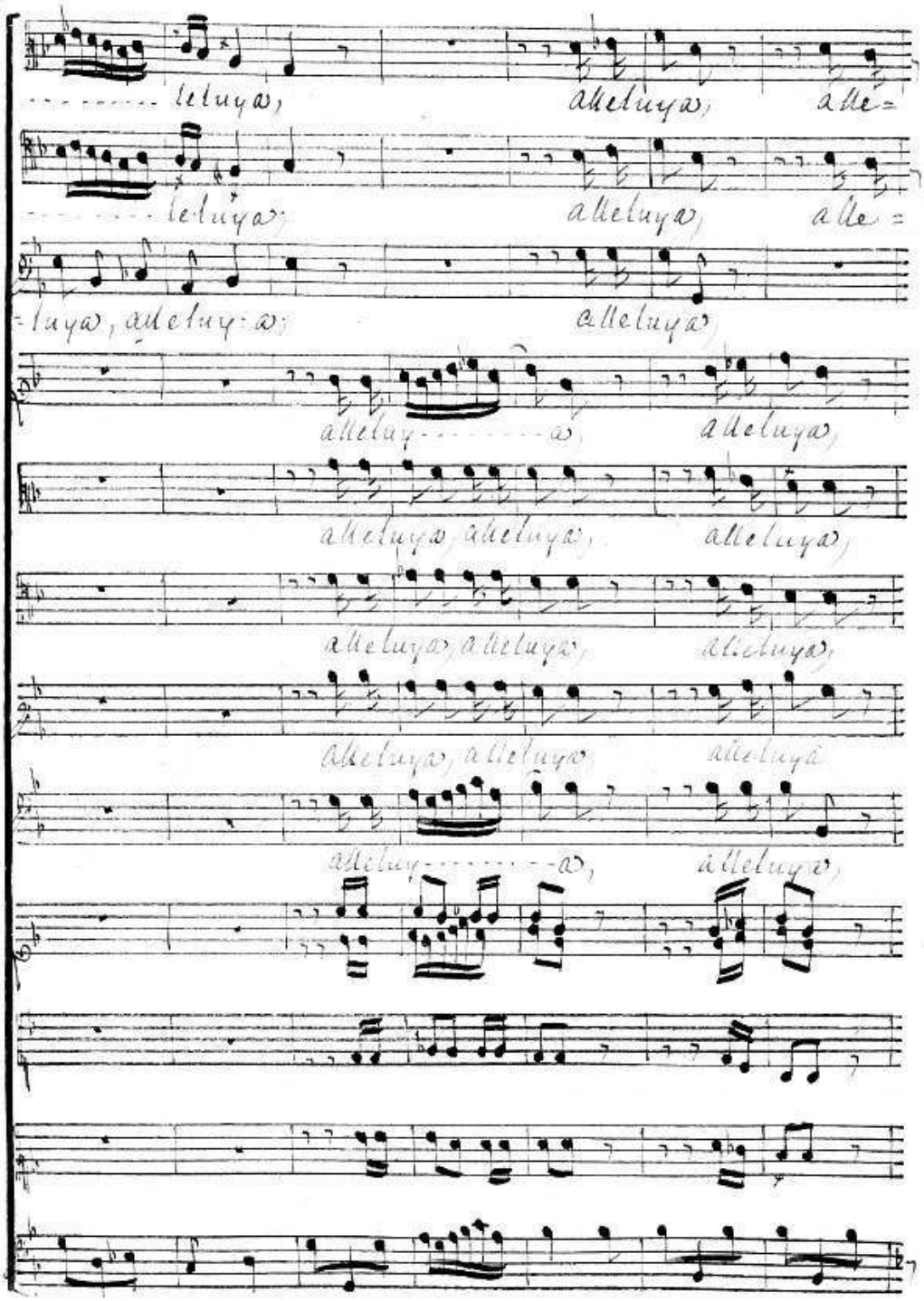
leluya, alleluya, alle=
leluya, alleluya, alle=
=luya, alleluy-a, alleluya,
alleluy-a, alleluya,
alleluya, alleluya, alleluya,
alleluya, alleluya, alleluya,
alleluya, alleluya, alleluya,
alleluy-a, alleluya,

luy - - - - - - a, alleluy = a;
luy - - - - - - a, alleluy = a;
alleluya, alleluya alleluy = a;
alleluy - - - - - a, alle =
alleluya, alleluya, alle =
alleluya, alleluya, alle =
alleluya, alleluya, alle =
alleluy - - - - - a, alle =

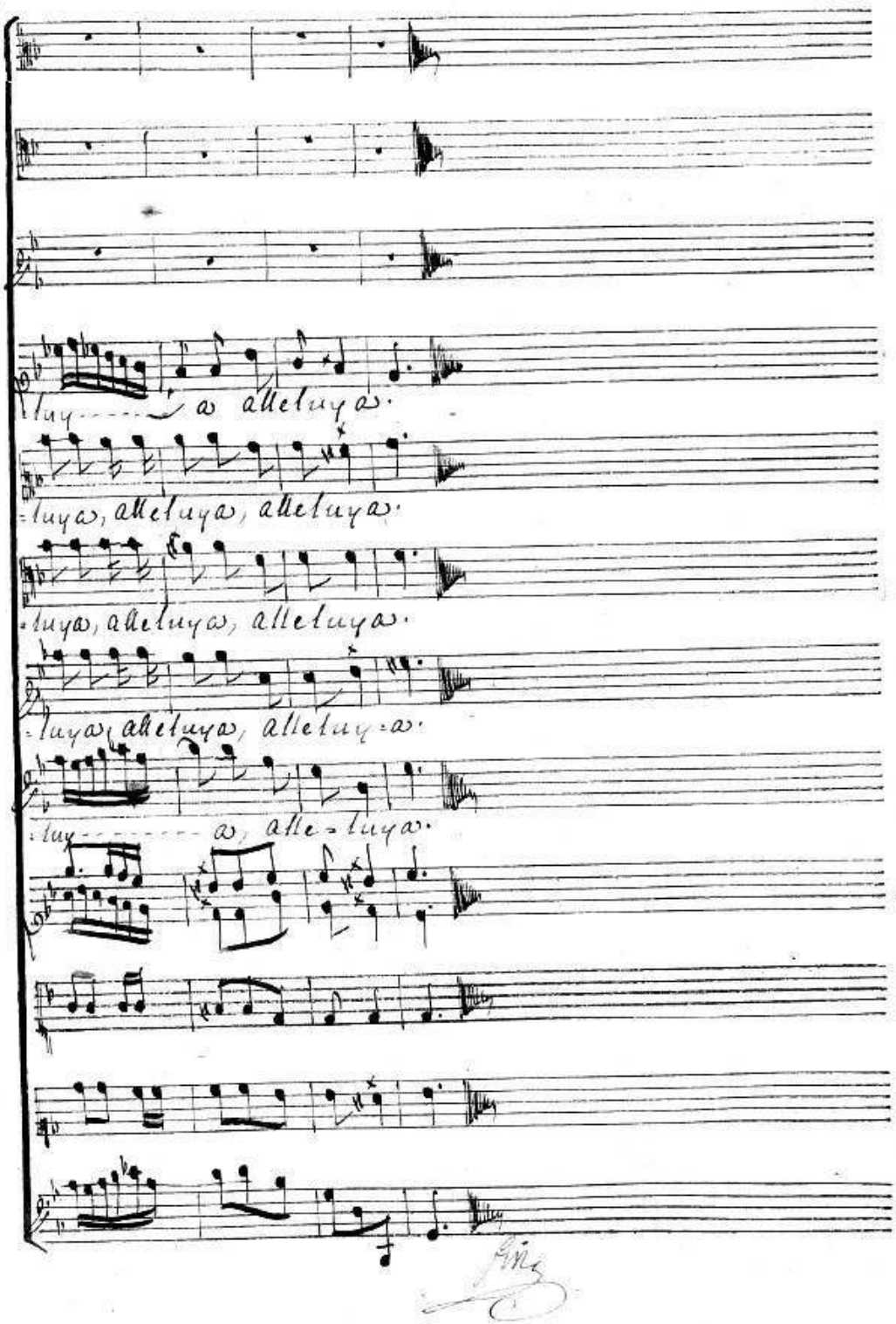
-luy------a alleluya.
-luya, alleluya, alleluya.
-luya, alleluya, alleluya.
-luya, alleluya, alleluy-a.
-luy--------a, alle-luya.

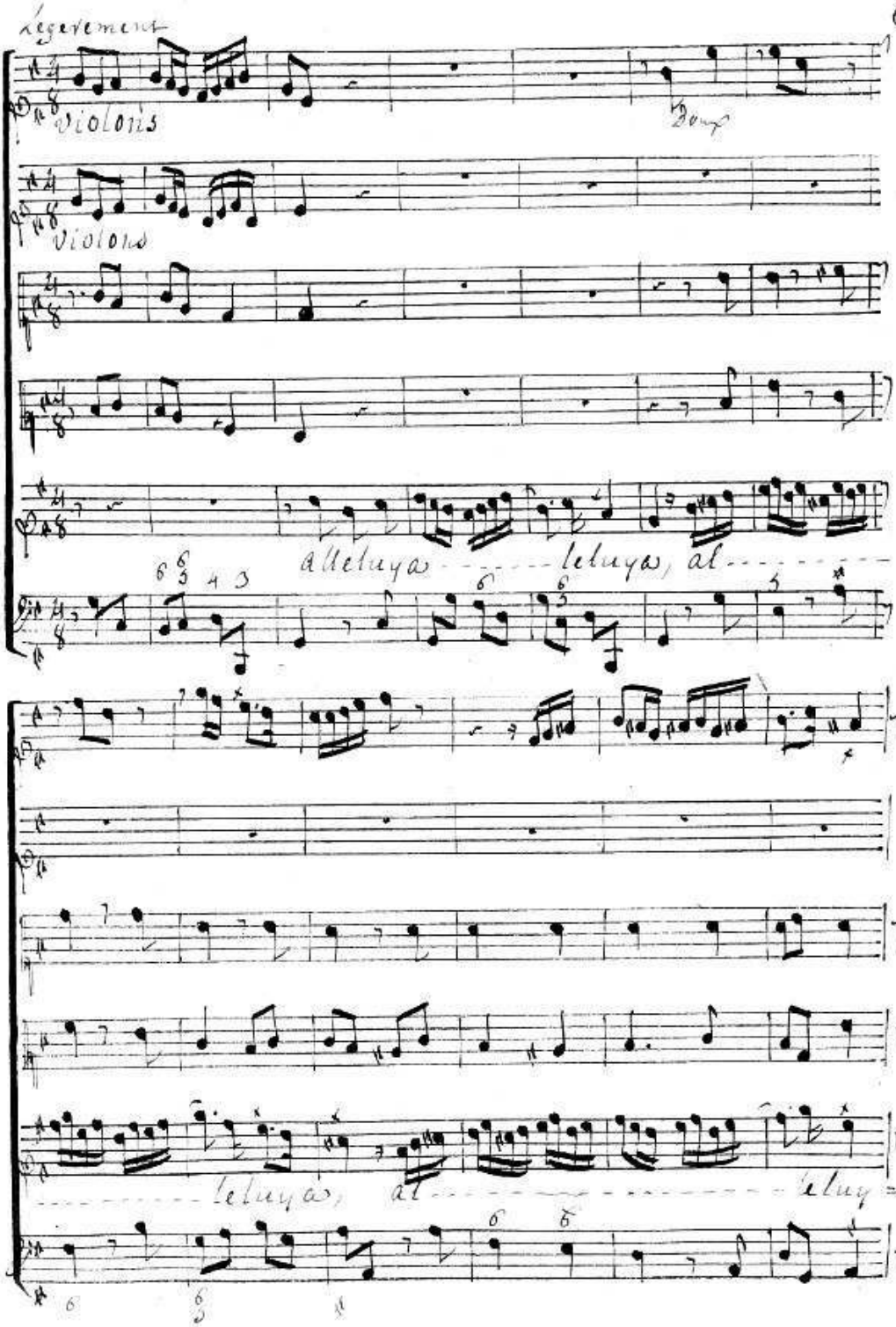
Legerement
violons
Doux
violons
alleluya - - - - - - leluya, al - - - - - - -
- - - - - - - - - leluya, al - - - - - - - - - - - - - - - - - leluy=

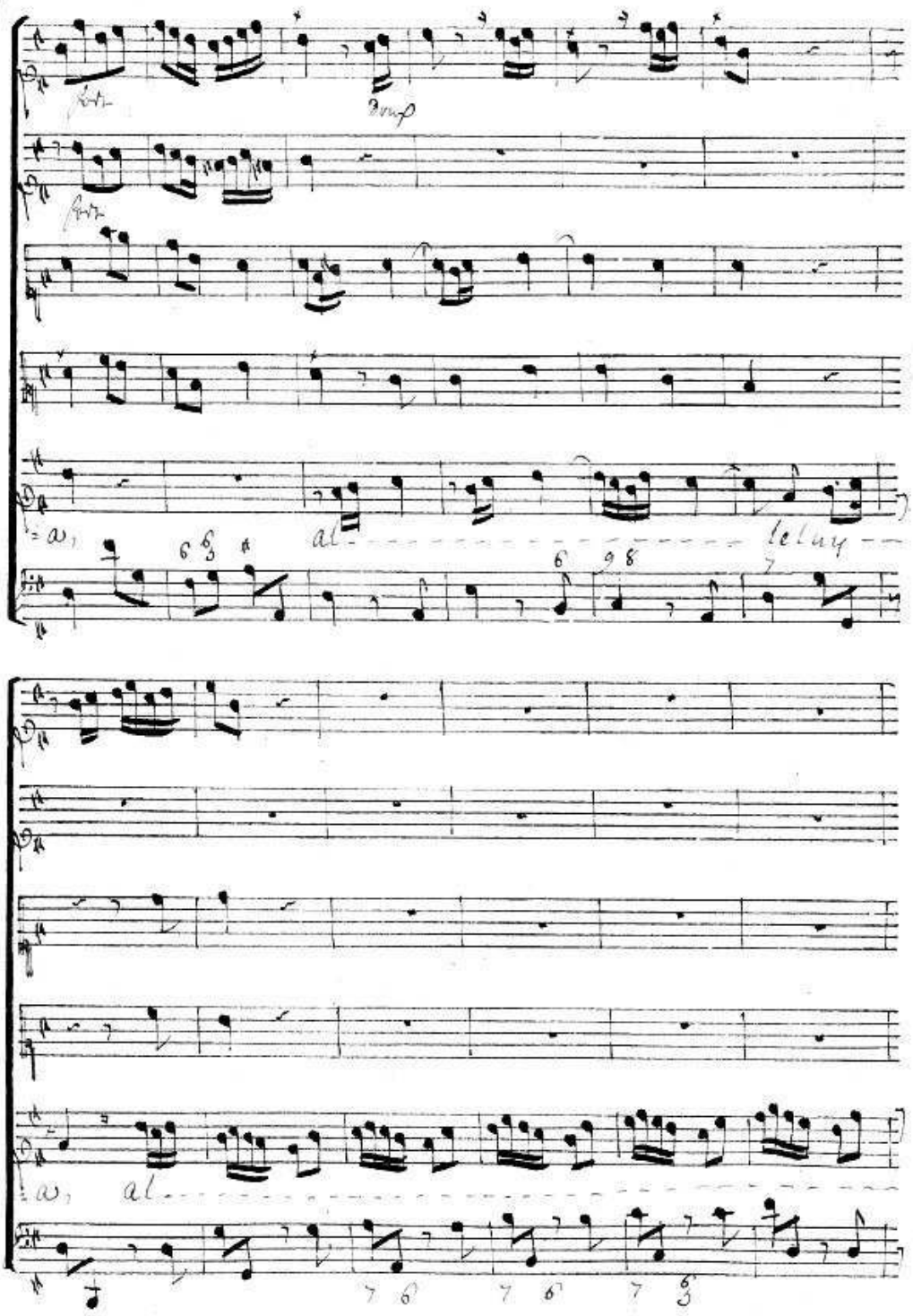
fort
doux
fort
=a, al
lelay
=a, al

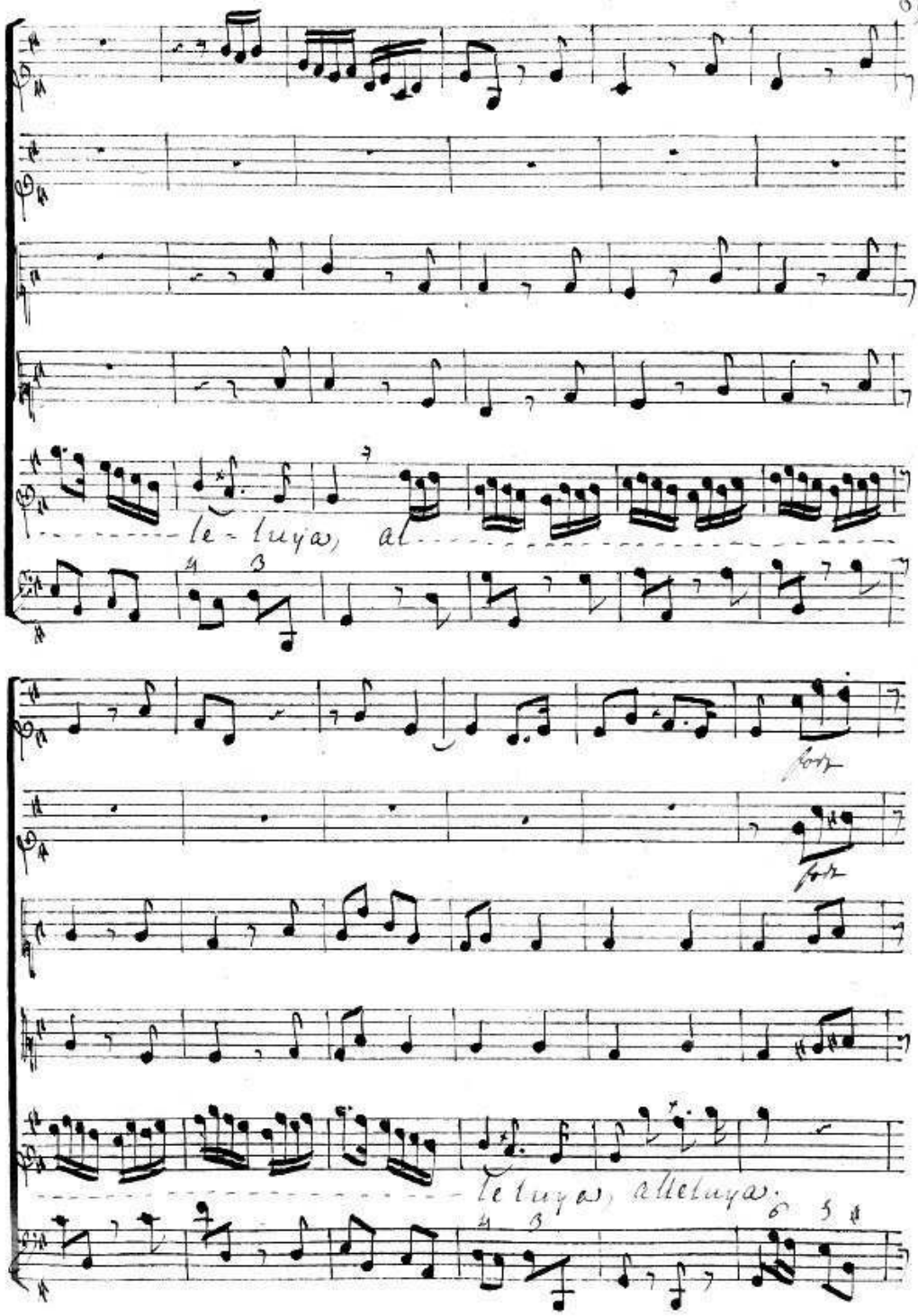
le - luya, al
forz
forz
le luya, alleluya.

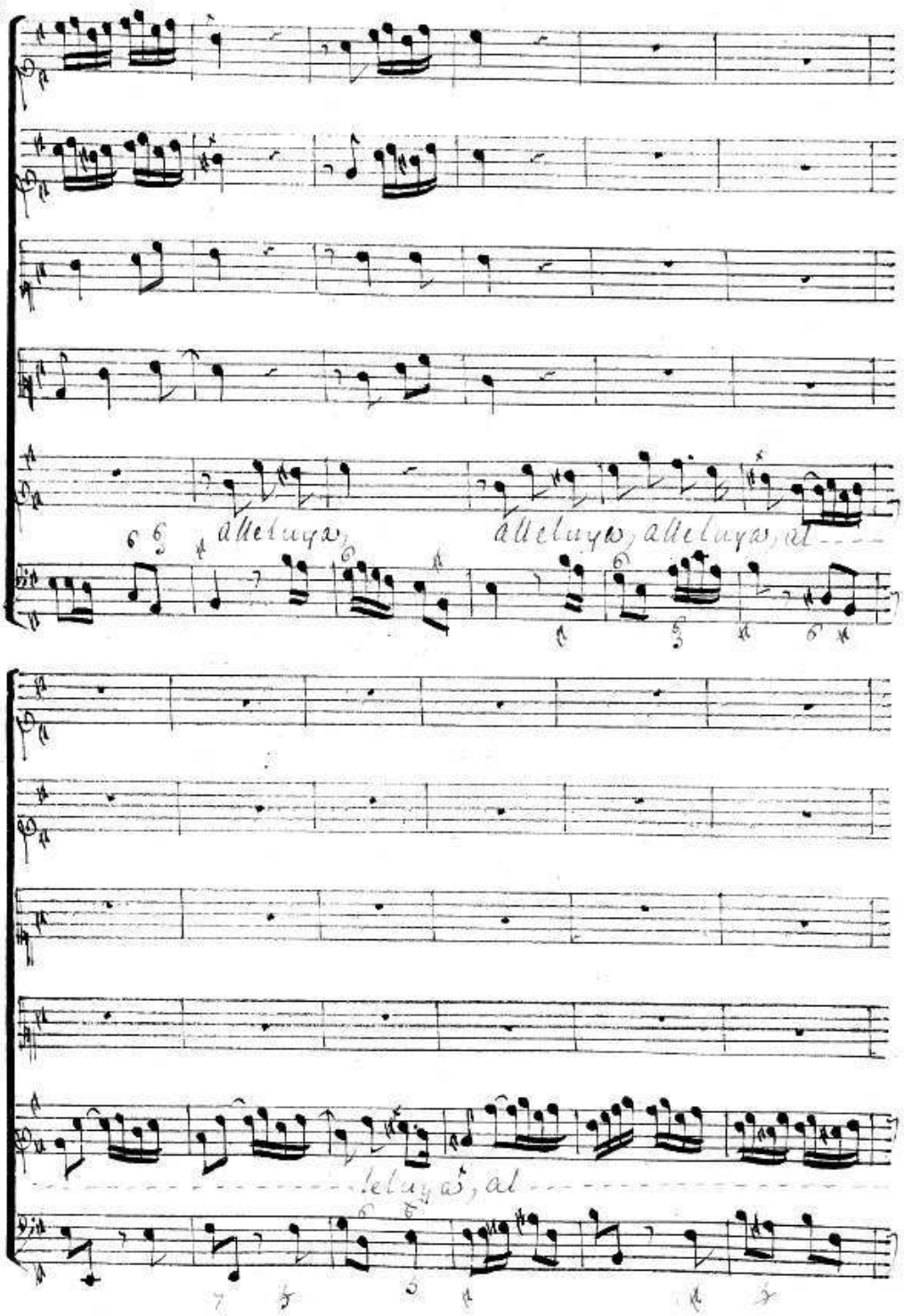
alleluya, alleluya, alleluya, al
leluya, al

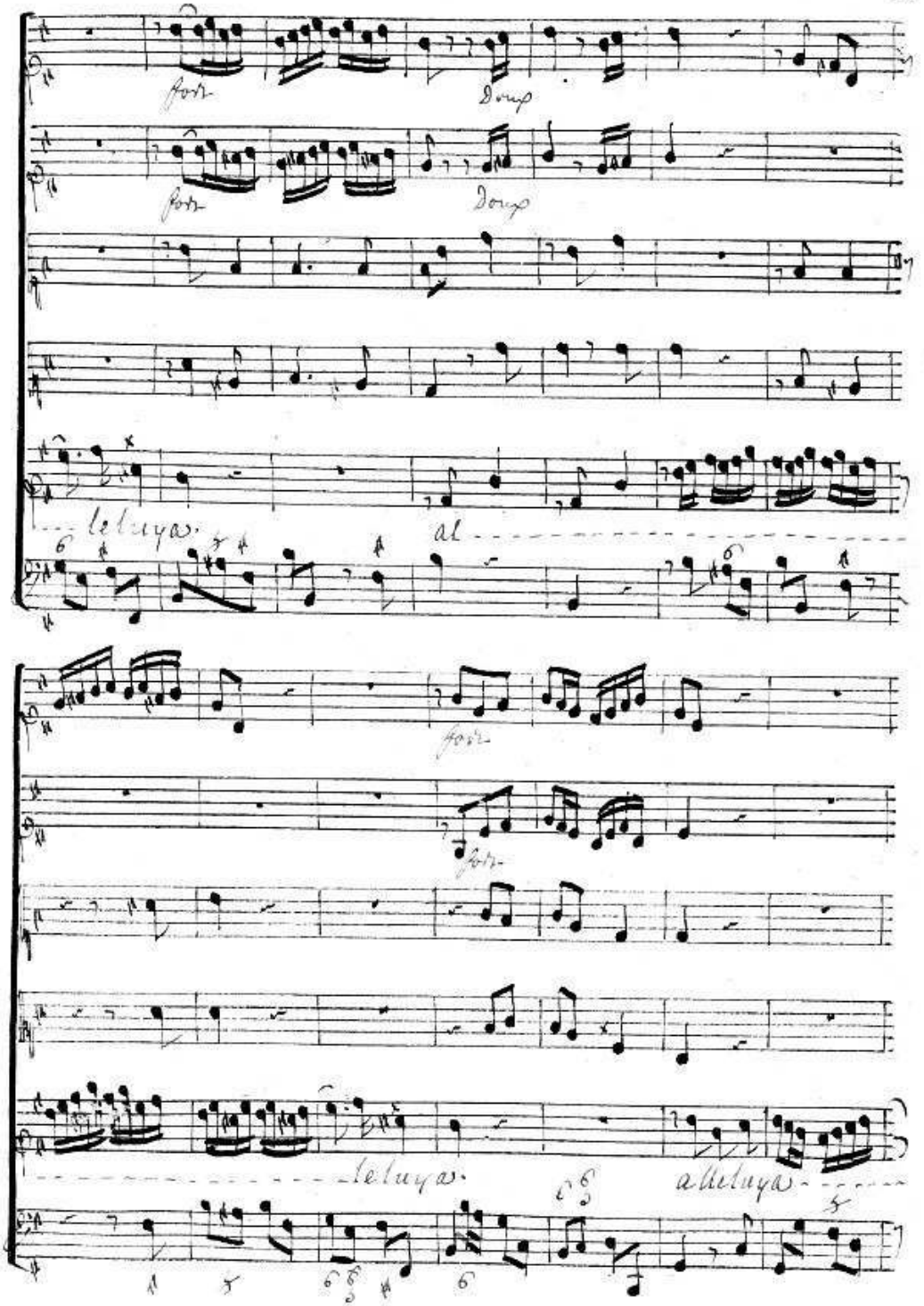
forz.
Dmp
forz.
Dmp
leluya.
al
forz.
forz.
leluya.
alleluya.

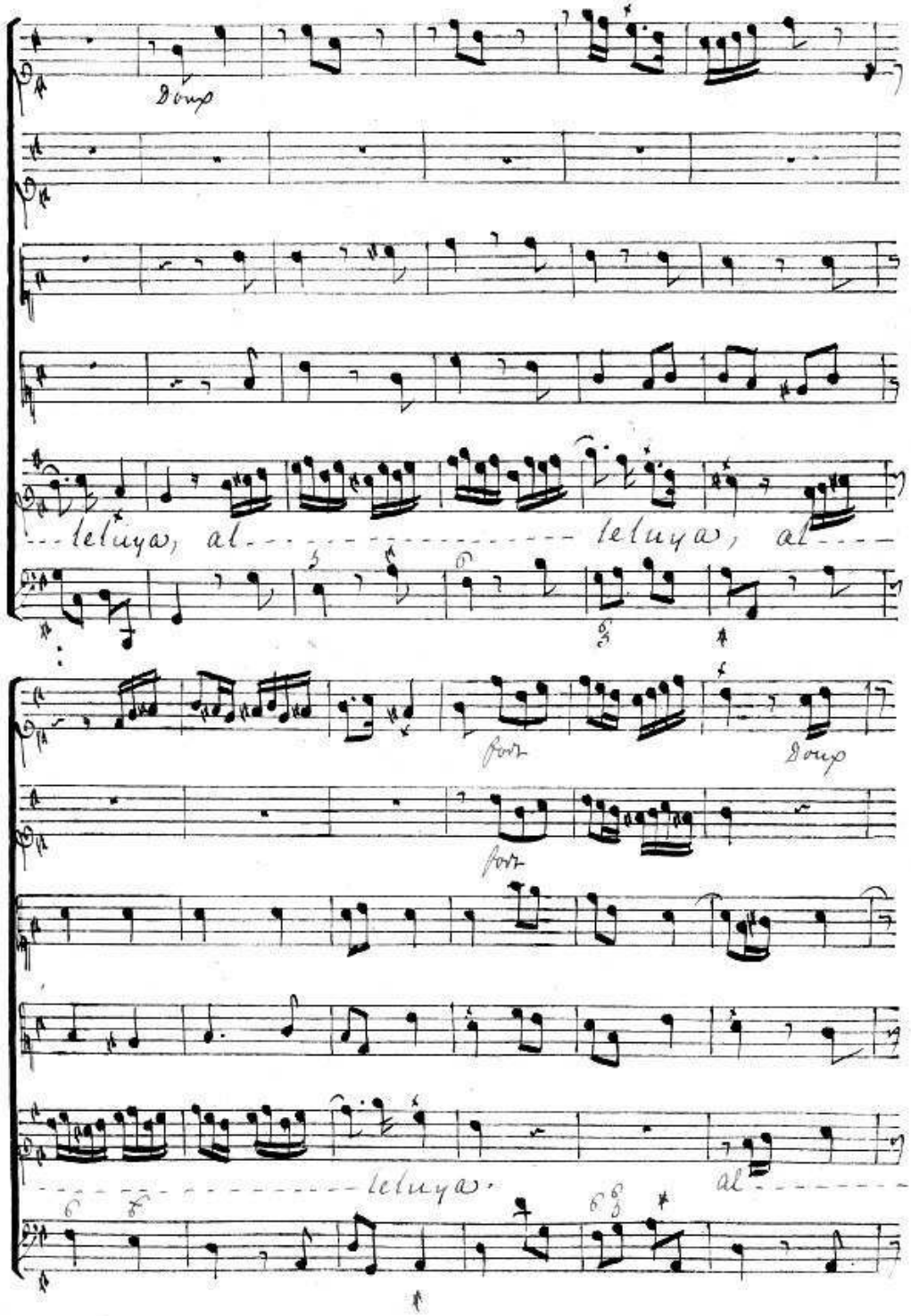
Doux
leluya, al
leluya, al
fort
Doux
fort
leluya.
al

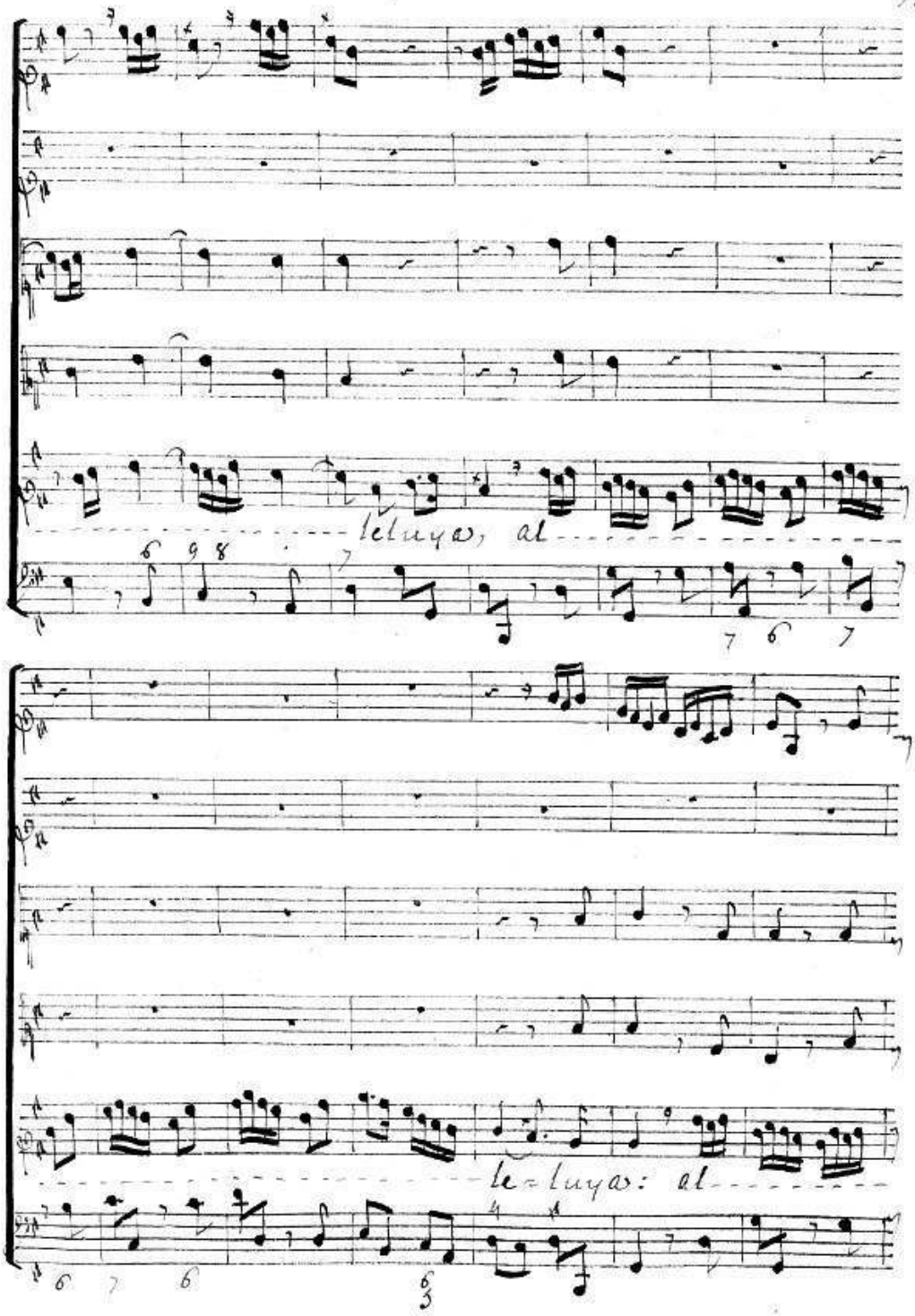
leluya, al
le-luya: al

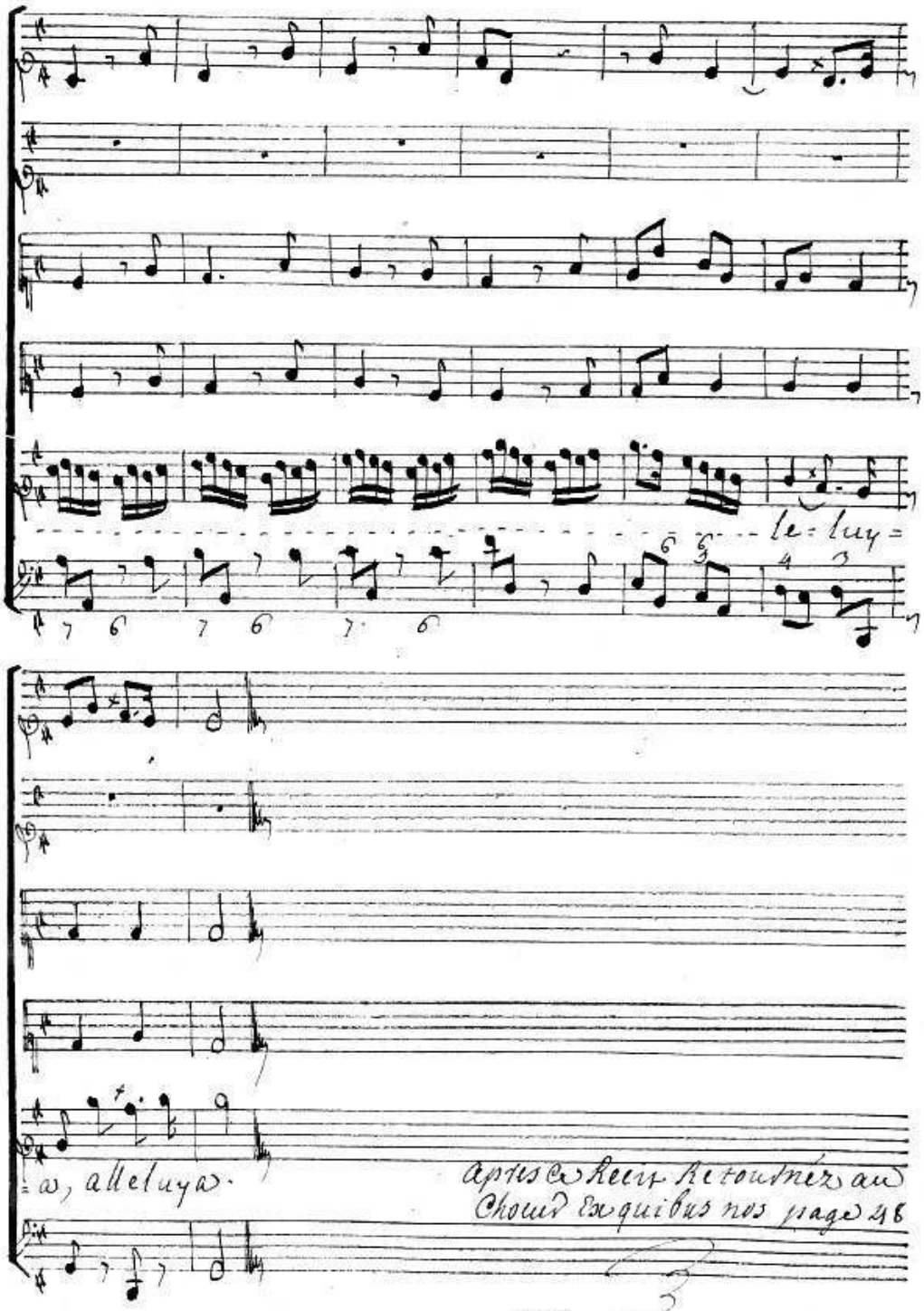

apres ce Recit Retournez au Choeur Ex quibus nos page 48

QUEM AD MODUM DESIDERAT CERVUS

Motet a 5.

Choeur	quemadmodum desiderat Cervus ad fontes aquarum, ita desiderat anima mea ad te Deus. .....
Recit de haute contre avec un violon ou hautbois	Sitivit anima mea ad Deum fontem vivum, quando veniam et apparebo ante faciem Dei. .....
Trio dessus, haute contre et basse avec violons	fuerunt mihi lachrima panes die ac nocte, dum dicitur mihi quotidie ubi est Deus tuus. .....
Recit de haute contre avec 2 violons	hæc Recordatus sum et effudi in me ani = = mam meam, quoniam transibo in locum tabernaculi admirabilis usque ad domum Dei .....
Choeur	In voce exultationis et Confessionis sonus epulantis .....
Recit de dessus avec accompagnemts	quare tristis es anima mea, et quare Con = = turbas me .....
Choeur	Spera in Deo quoniam adhuc Confitebor illi Salutare vultûs mei, et Deus meus.

fin

QUEM AD MODUM DESIDERAT CERVUS

Psalm. 41.

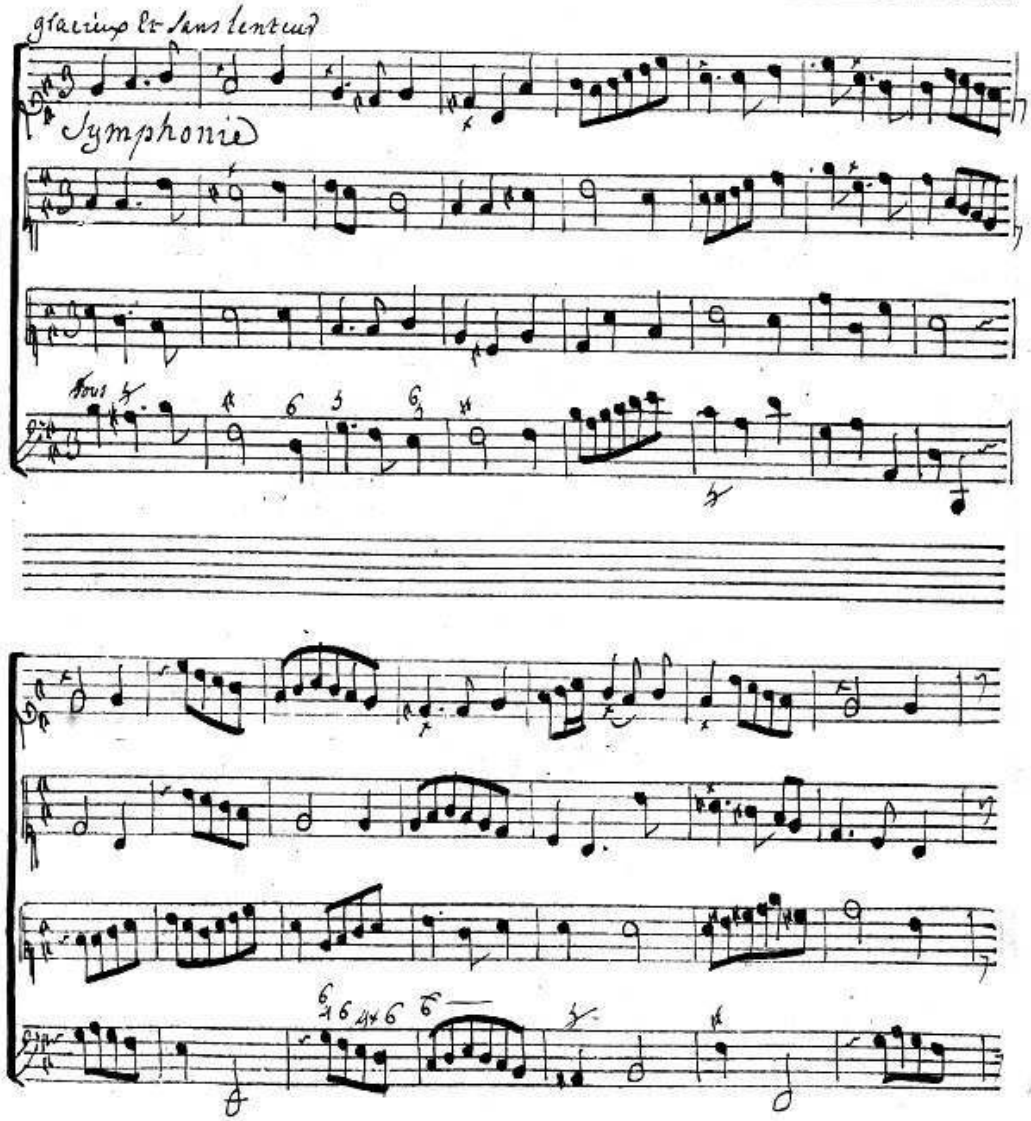

Choeur

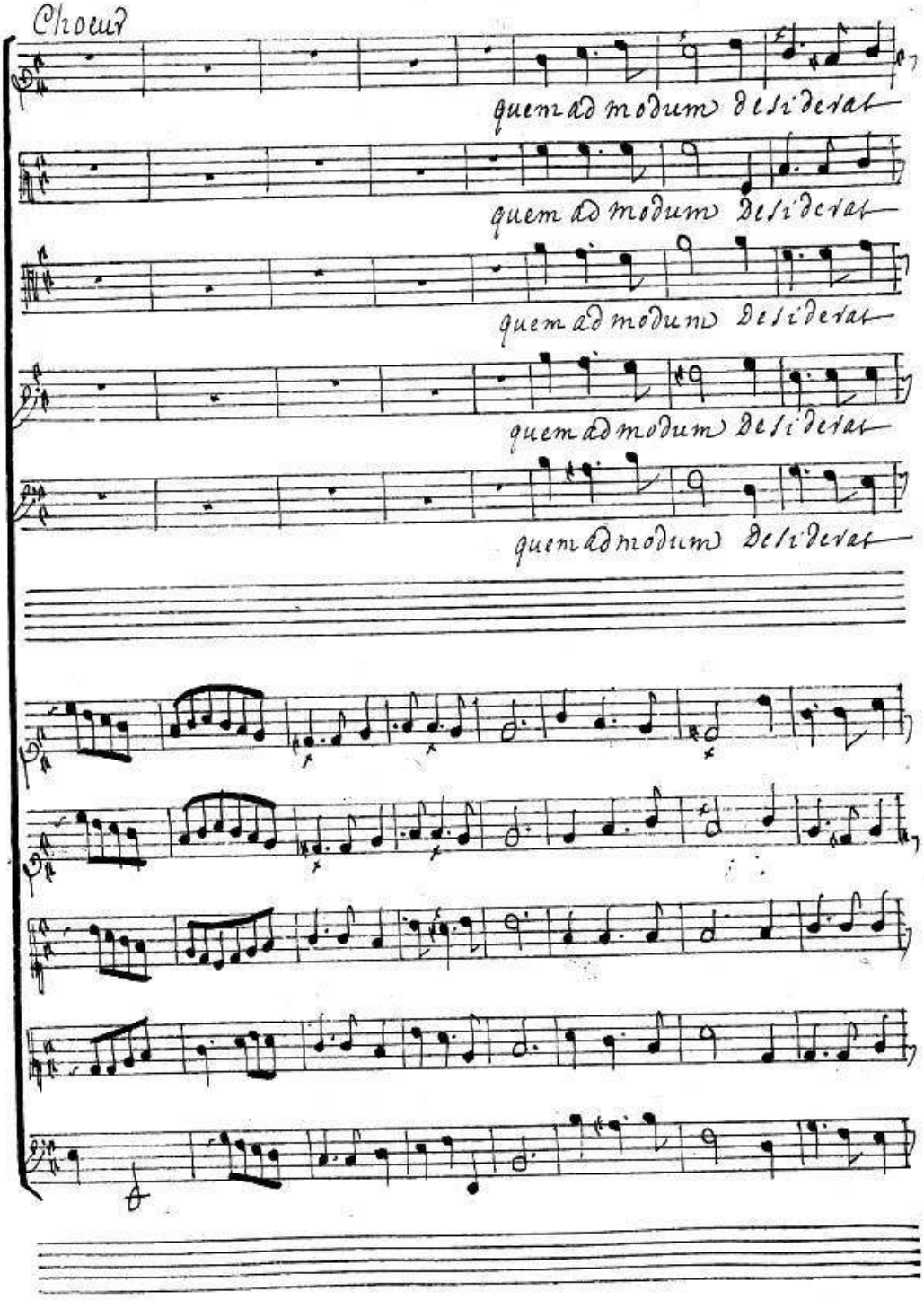
quem ad modum desiderat
quem ad modum desiderat
quem ad modum desiderat
quem ad modum desiderat
quem ad modum desiderat

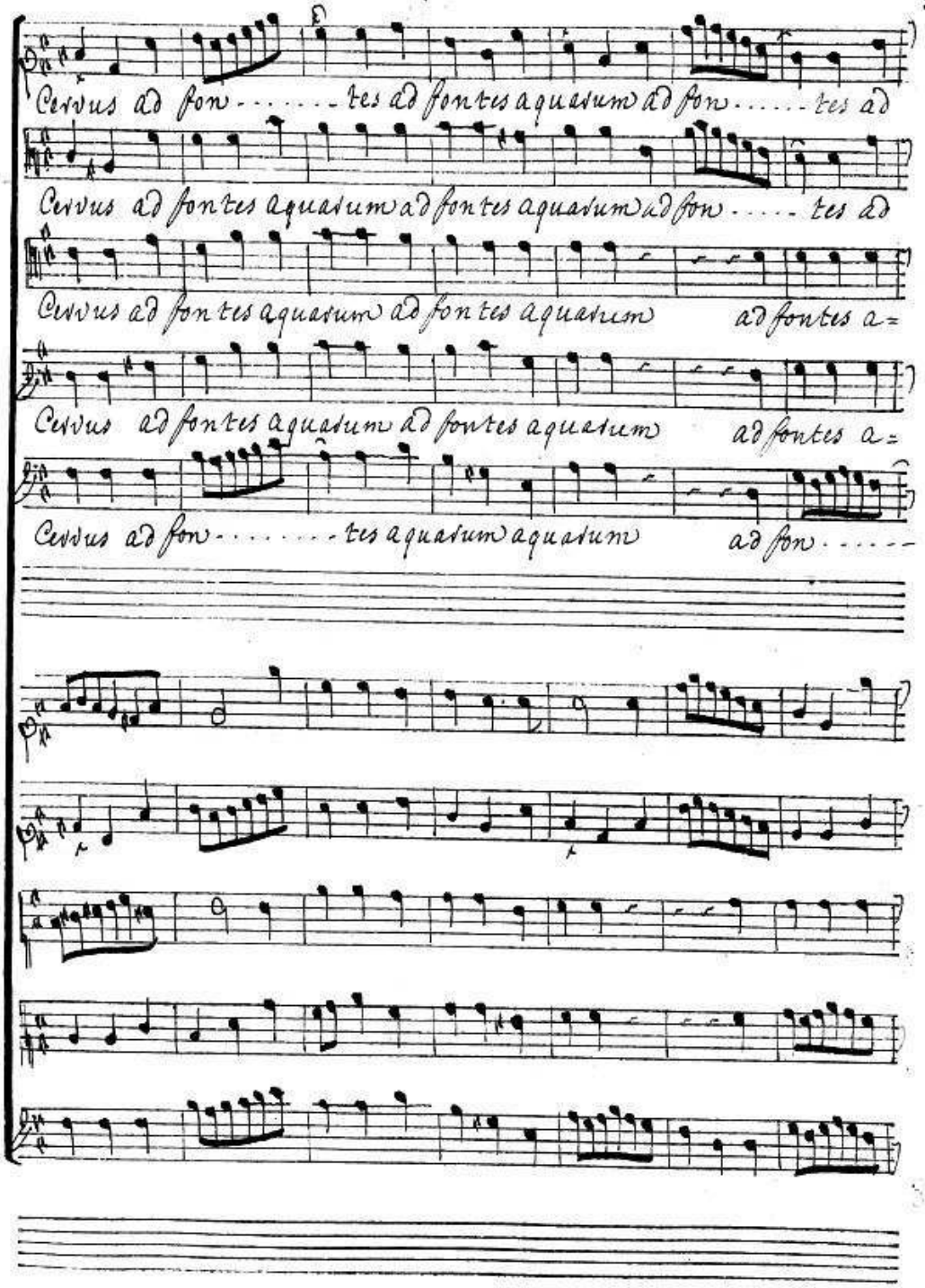
Cervus ad fon- - - - - - tes ad fontes aquarum ad fon- - - - - tes ad
Cervus ad fontes aquarum ad fontes aquarum ad fon- - - - - tes ad
Cervus ad fontes aquarum ad fontes aquarum ad fontes a=
Cervus ad fontes aquarum ad fontes aquarum ad fontes a=
Cervus ad fon- - - - - - tes aquarum aquarum ad fon- - - - -

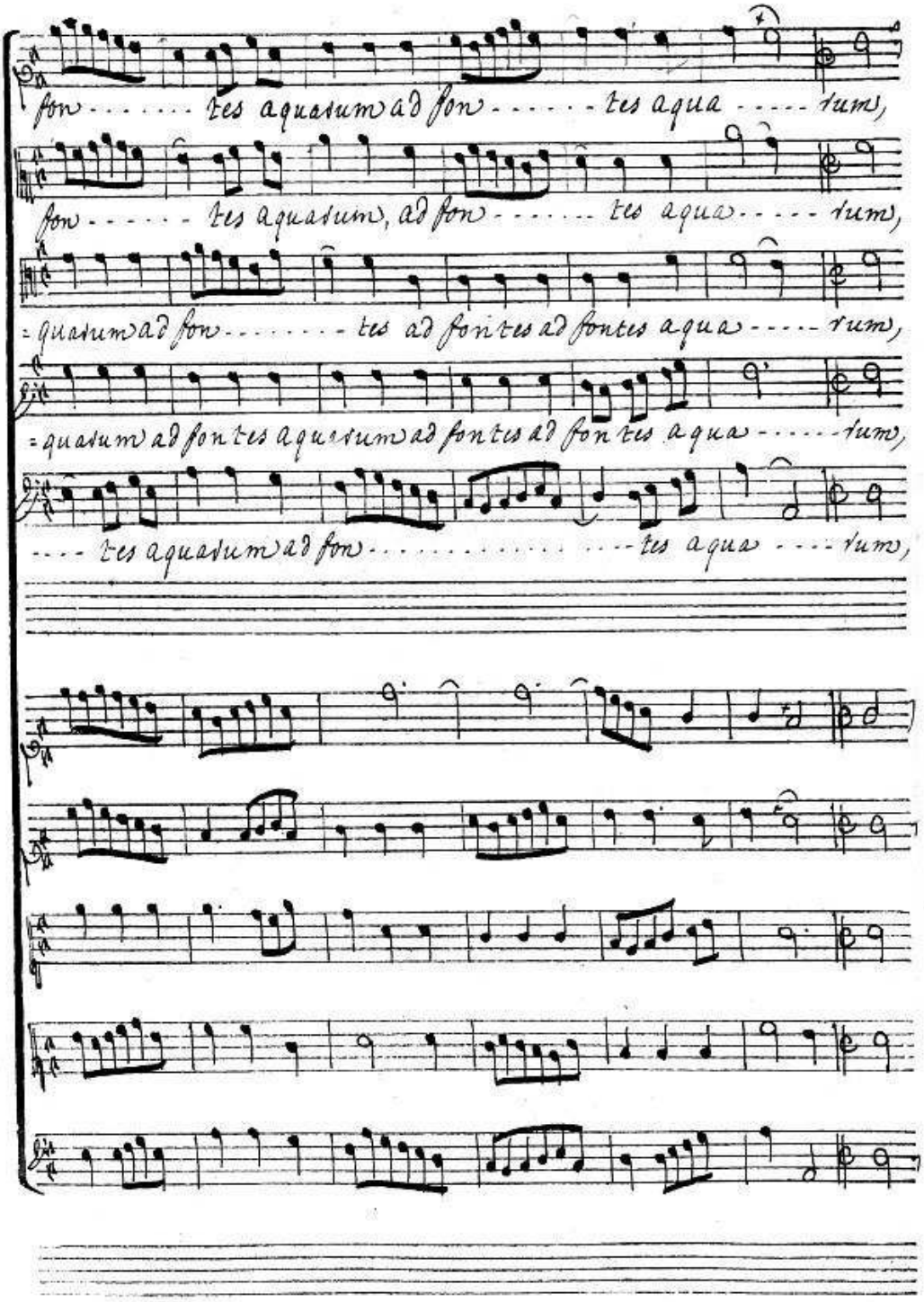
fon - - - - - - tes aquarum ad fon - - - - - - tes aqua - - - - - rum,
fon - - - - - - tes aquarum, ad fon - - - - - - tes aqua - - - - - rum,
= quarum ad fon - - - - - - - tes ad fontes ad fontes aqua - - - - - rum,
= quarum ad fontes aquarum ad fontes ad fontes aqua - - - - - rum,
- - - - tes aquarum ad fon - - - - - - - - - - - - - - - tes aqua - - - rum,

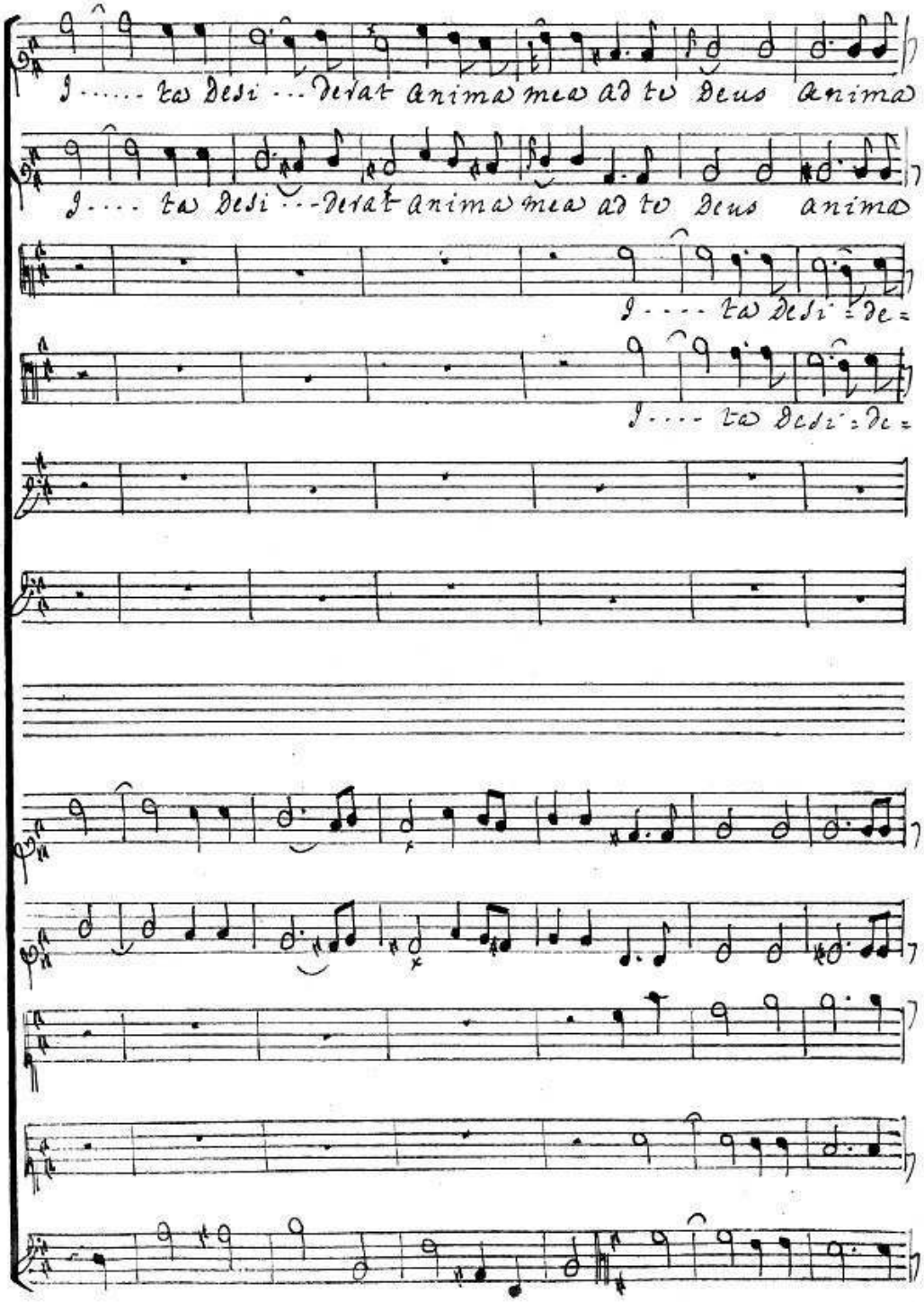
I ..... ta desi ... derat anima mea ad te deus anima
I .... ta desi ... derat anima mea ad te deus anima
I .... ta desi = de =
I .... ta desi = de =

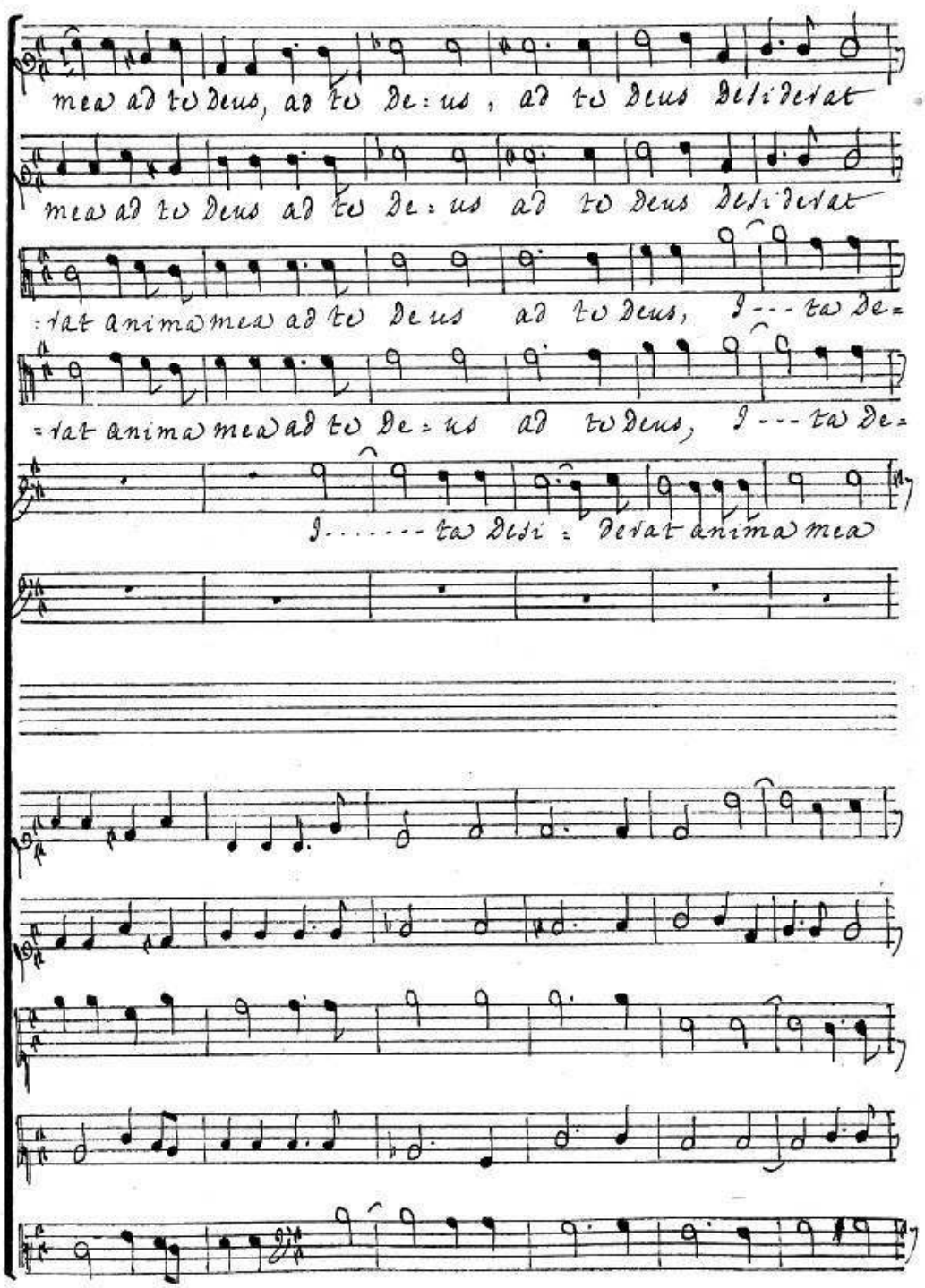
mea ad te Deus, ad te De: us, ad te Deus Desi: derat
mea ad te Deus ad te De: us ad te Deus Desi: derat
: rat anima mea ad te Deus ad te Deus, I --- ta De=
= rat anima mea ad te De: us ad te Deus, I --- ta De=
I ..... ta Desi: derat anima mea

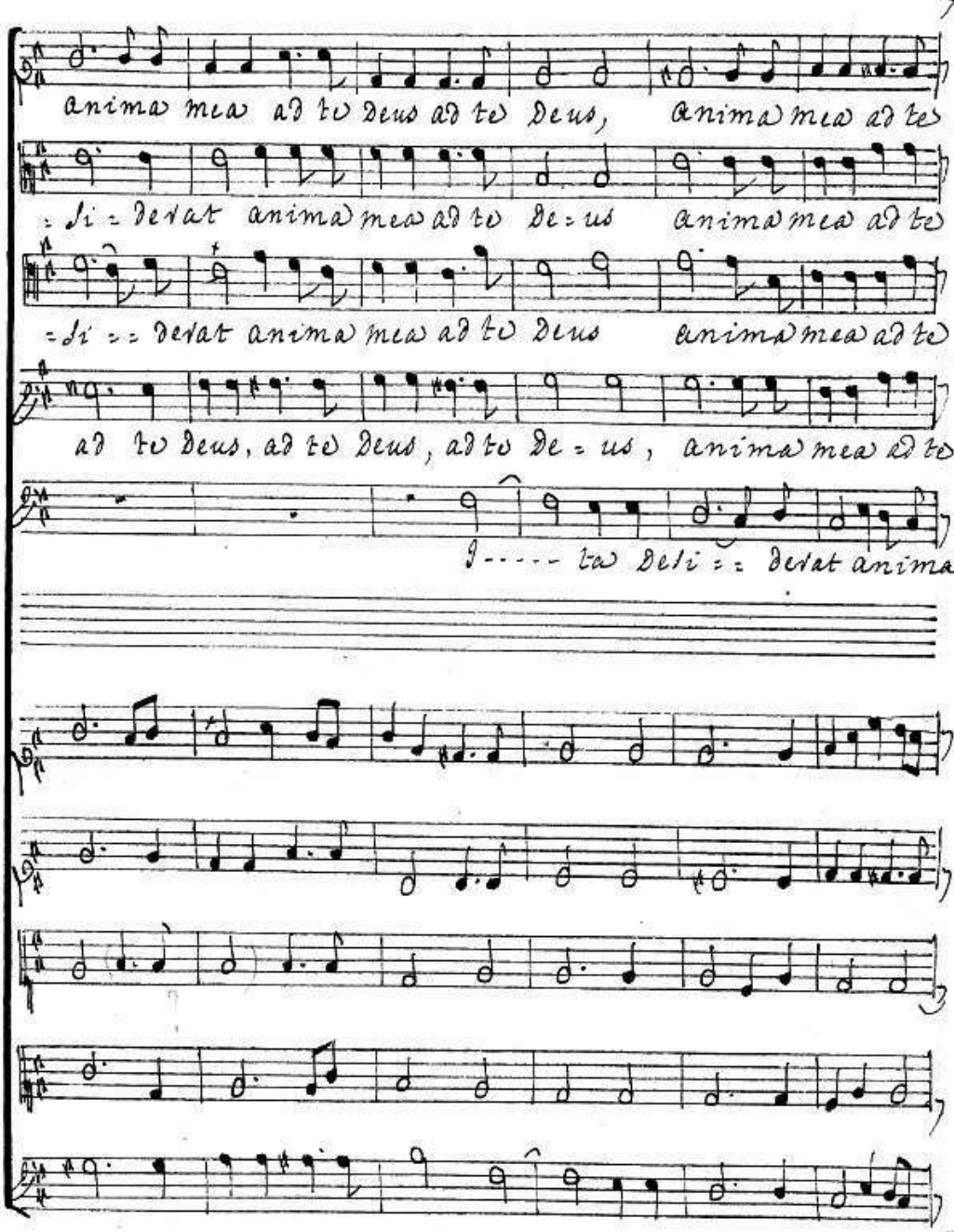
anima mea ad te Deus ad te Deus, anima mea ad te
si sitivit anima mea ad te De us anima mea ad te
si si sitivit anima mea ad te Deus anima mea ad te
ad te Deus, ad te Deus, ad te De us, anima mea ad te
si ti vit anima

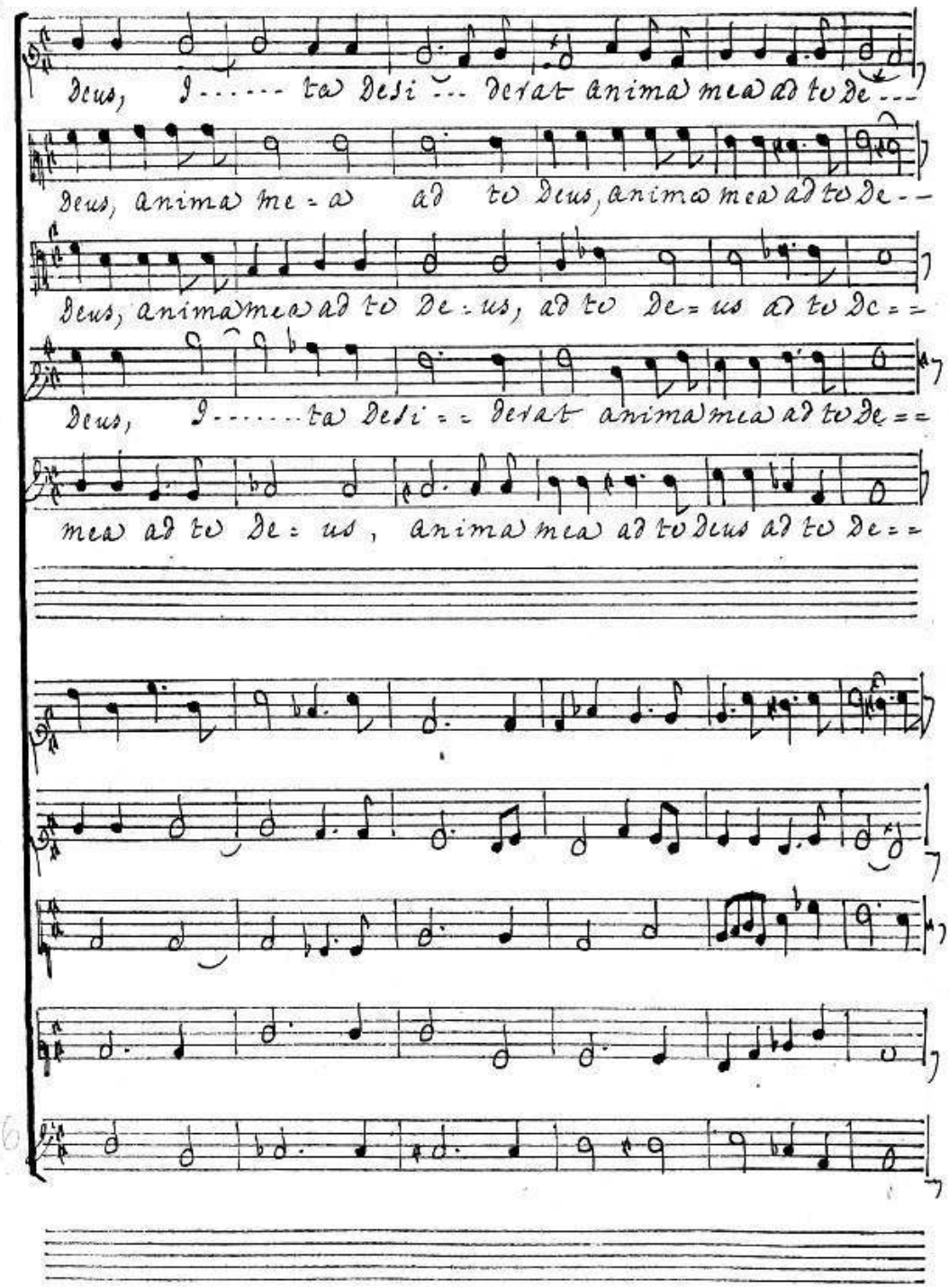
Deus, I..... ta Desi ... derat anima mea ad to de ...
Deus, anima me - a ad to Deus, anima mea ad to de - -
Deus, anima mea ad to de - us, ad to de - us ad to de - -
Deus, I..... ta Desi - - derat anima mea ad to de - -
mea ad to de - us, anima mea ad to Deus ad to de - -

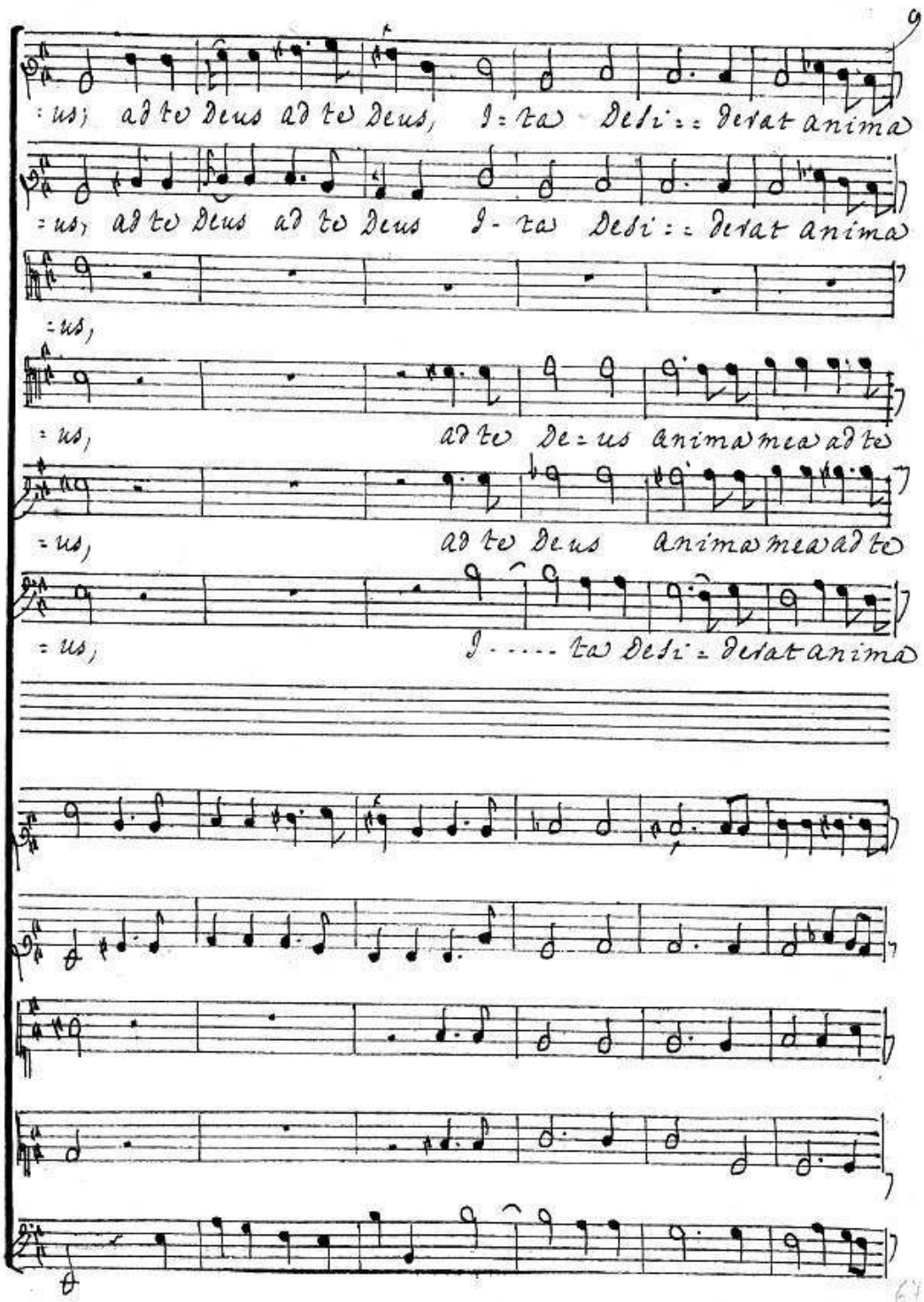
9
:us; ad te Deus ad te Deus, I-ta Desi-de-rat anima
:us; ad te Deus ad te Deus I-ta Desi-de-rat anima
:us,
:us, ad te De-us anima mea ad te
:us, ad te Deus anima mea ad te
:us, I----ta Desi-de-rat anima

mea, I... ta Desi ...derat desi de=rat

I..... ta Desi ...derat I.....ta Desi = de =

Deus I....ta Desi = de =

Deus, ad te Deus Anima me=a Anima me= =

me=a ad te Deus, Anima mea, ad te

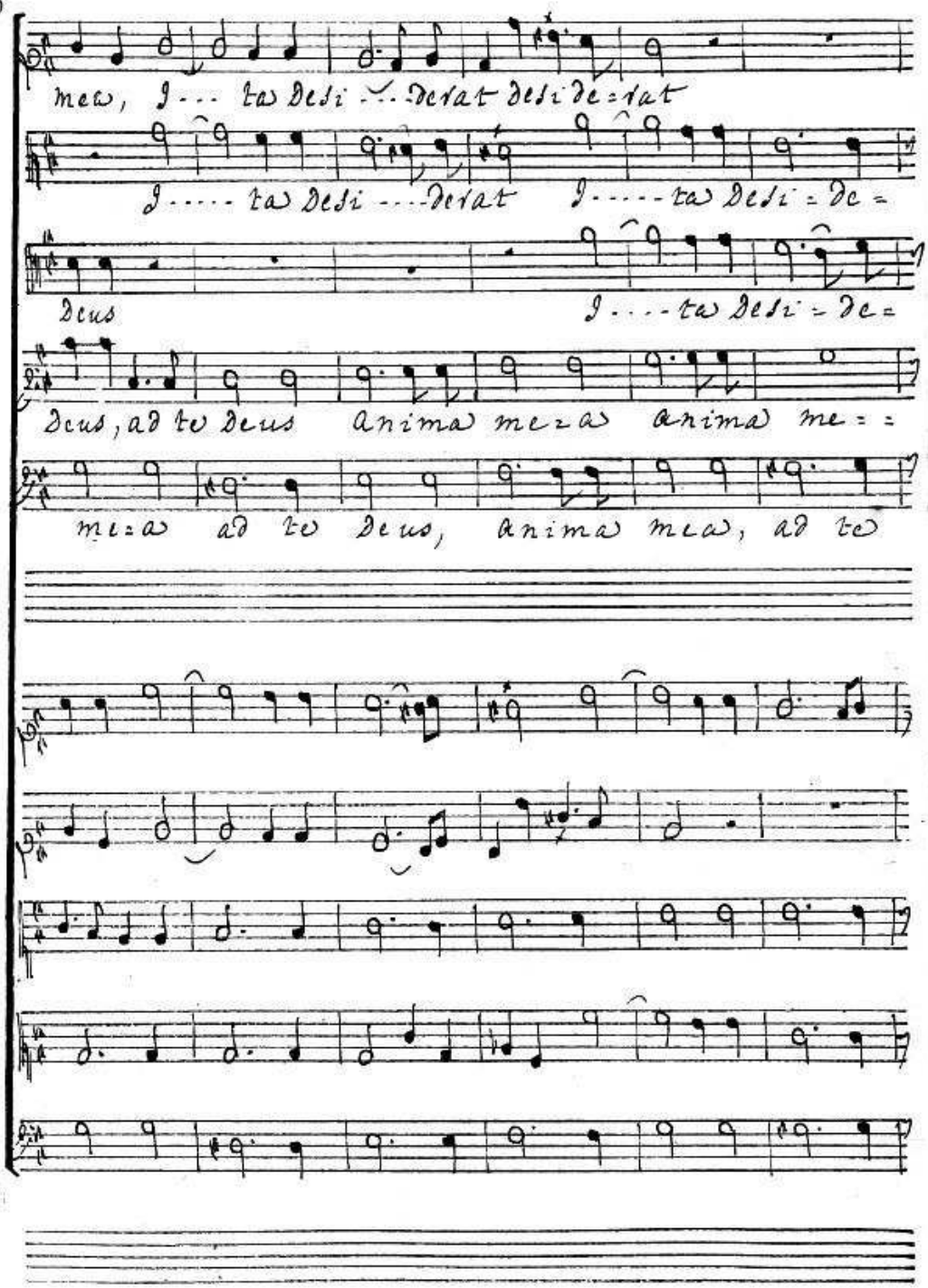

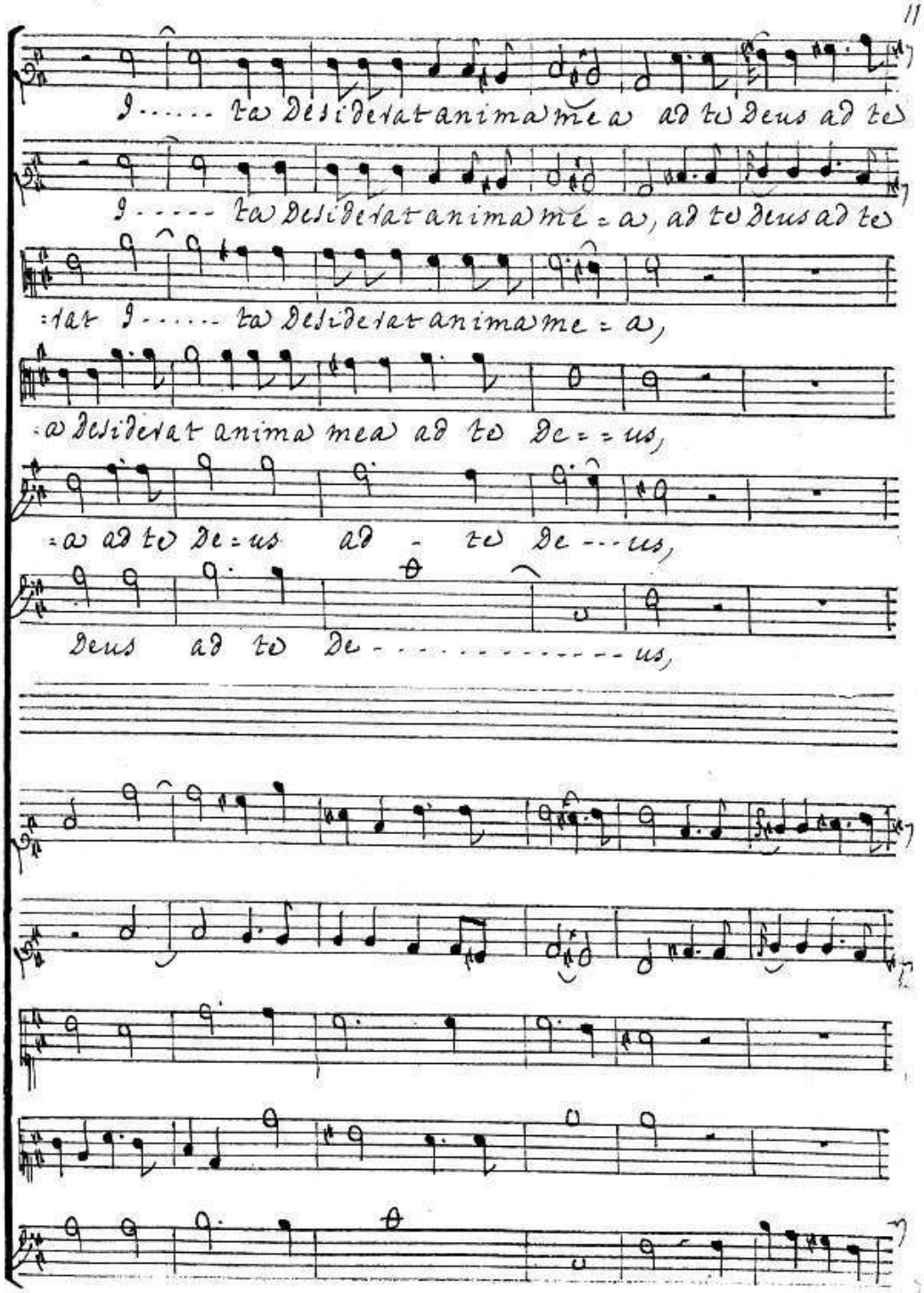
I..... ta Desiderat anima mea ad te Deus ad te
I..... ta Desiderat anima me = a, ad te Deus ad te
:rat I..... ta Desiderat anima me = a,
:a Desiderat anima mea ad te De = = us,
= a ad te De = us ad - te De --- us,
Deus ad te De - - - - - - - - - - - - - us,

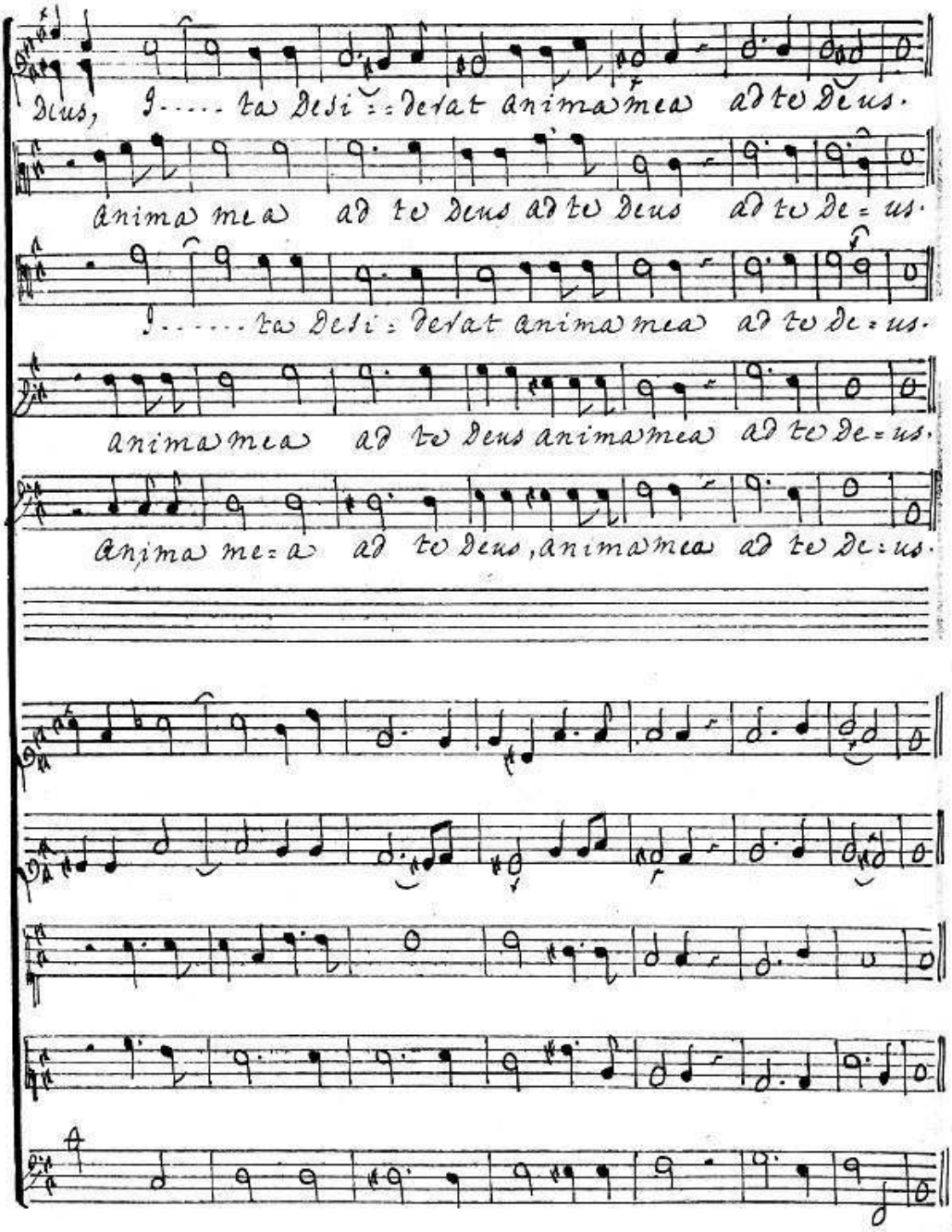
Deus, I..... ta Desi = derat anima mea ad te Deus.
anima mea ad te Deus ad te Deus ad te De = us.
I..... ta Desi = derat anima mea ad te De = us.
anima mea ad te Deus anima mea ad te De = us.
anima me = a ad te Deus, anima mea ad te De = us.

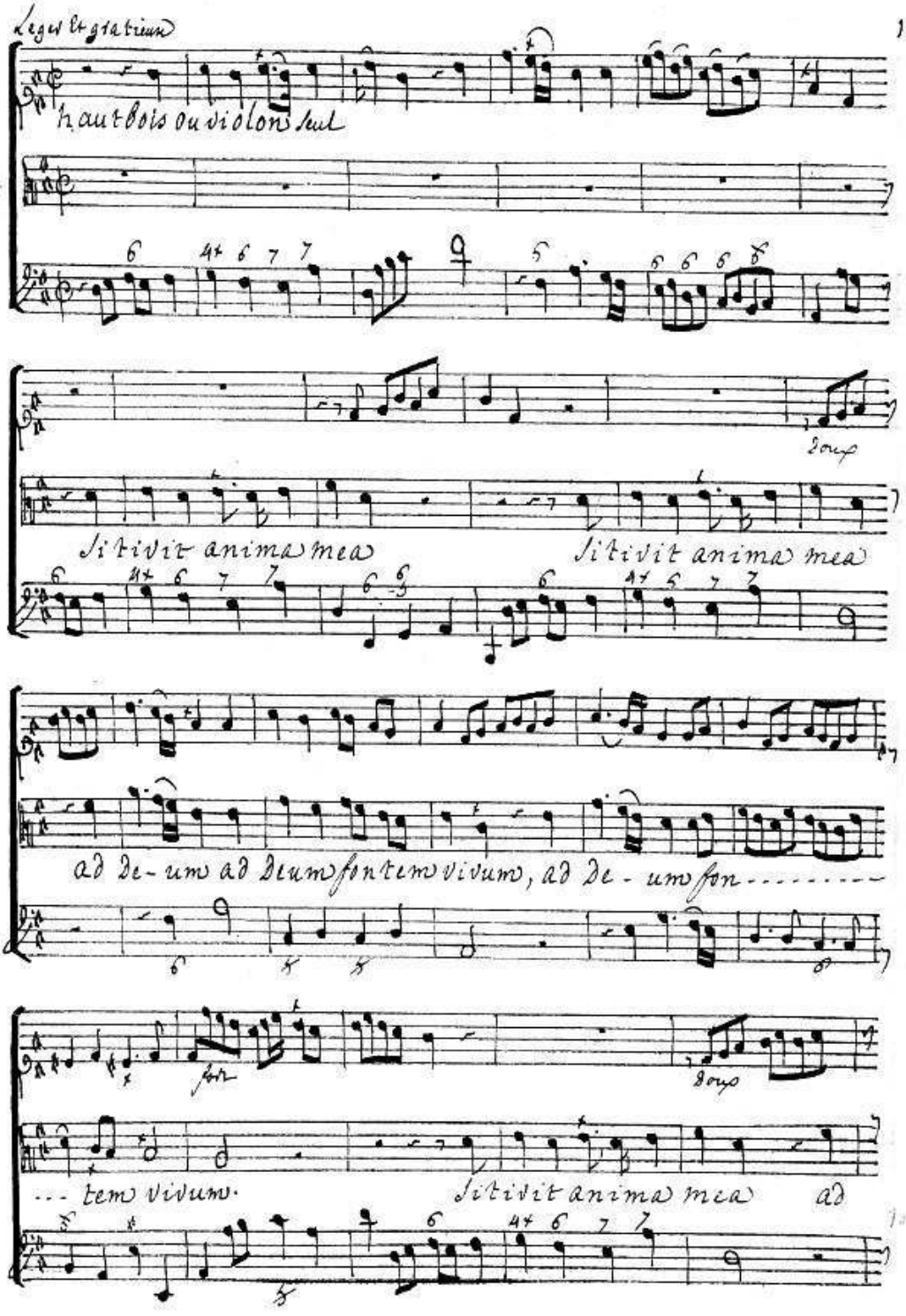
Leger et gratieux
hautbois ou violon seul
doux
Sitivit anima mea Sitivit anima mea
ad De-um ad Deum fontem vivum, ad De-um fon-
fort
doux
-tem vivum. Sitivit anima mea ad

De-um ad De-- um fon
---- tem vivum;
for
quando quando
doux
veniam et appare----bo ante fa=ciem De----
for doux
=i; quando quando quando veniam et apparebo ante

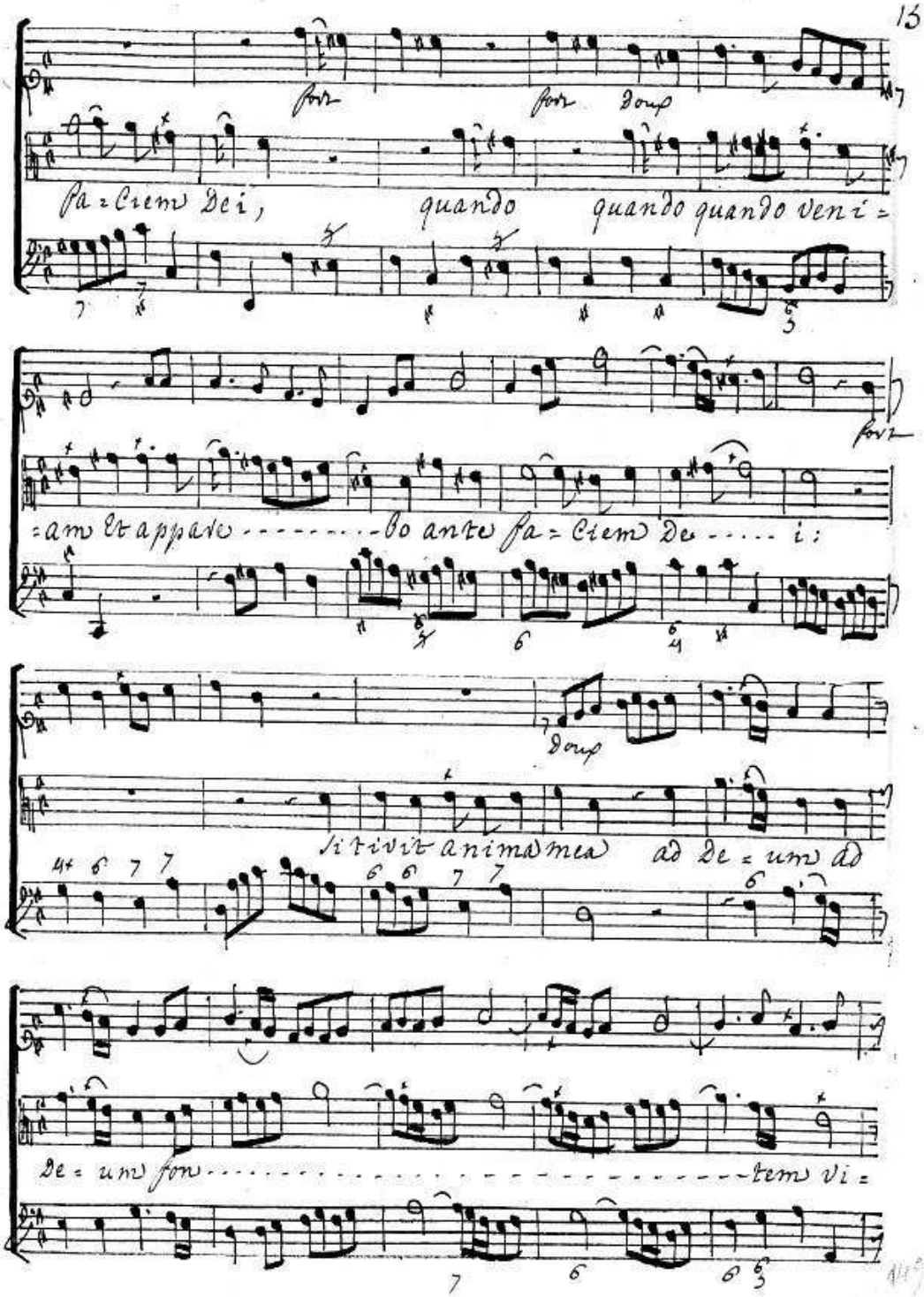
fort
fort
doux
fa = ciem Dei, quando quando quando veni =
fort
= am Et appare - - - - - - - - - bo ante fa = ciem De - - - - i:
doux
sitivit anima mea ad De = um ad
De = um fon - tem vi =

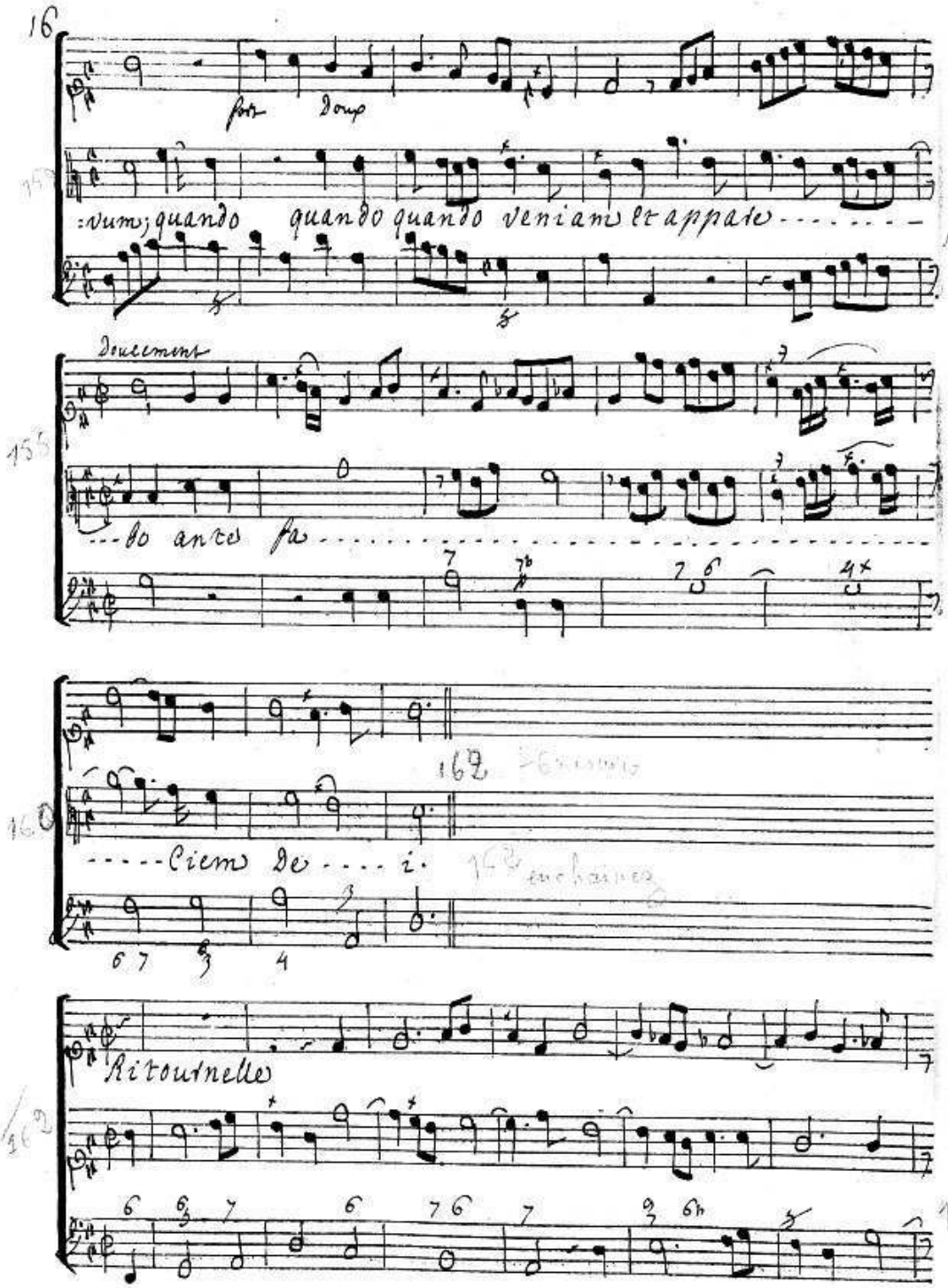

fort Doux

:vum; quando quando quando veniam et appare - - - - - - -

Doucement

- - bo ante fa -

- - - - Ciem De - - - - i.

Ritournelle

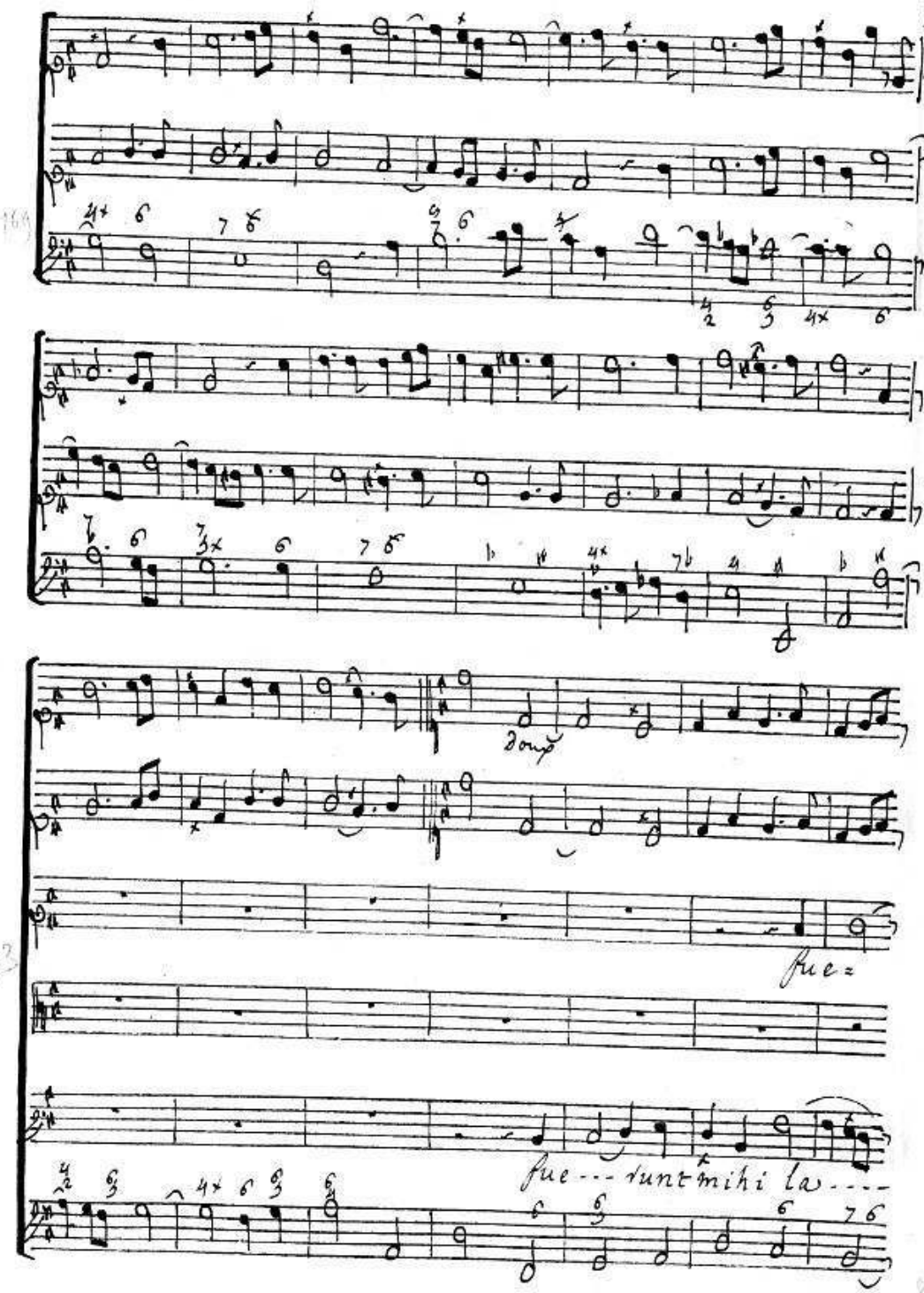
17
fue
fue --- runt mihi la ----

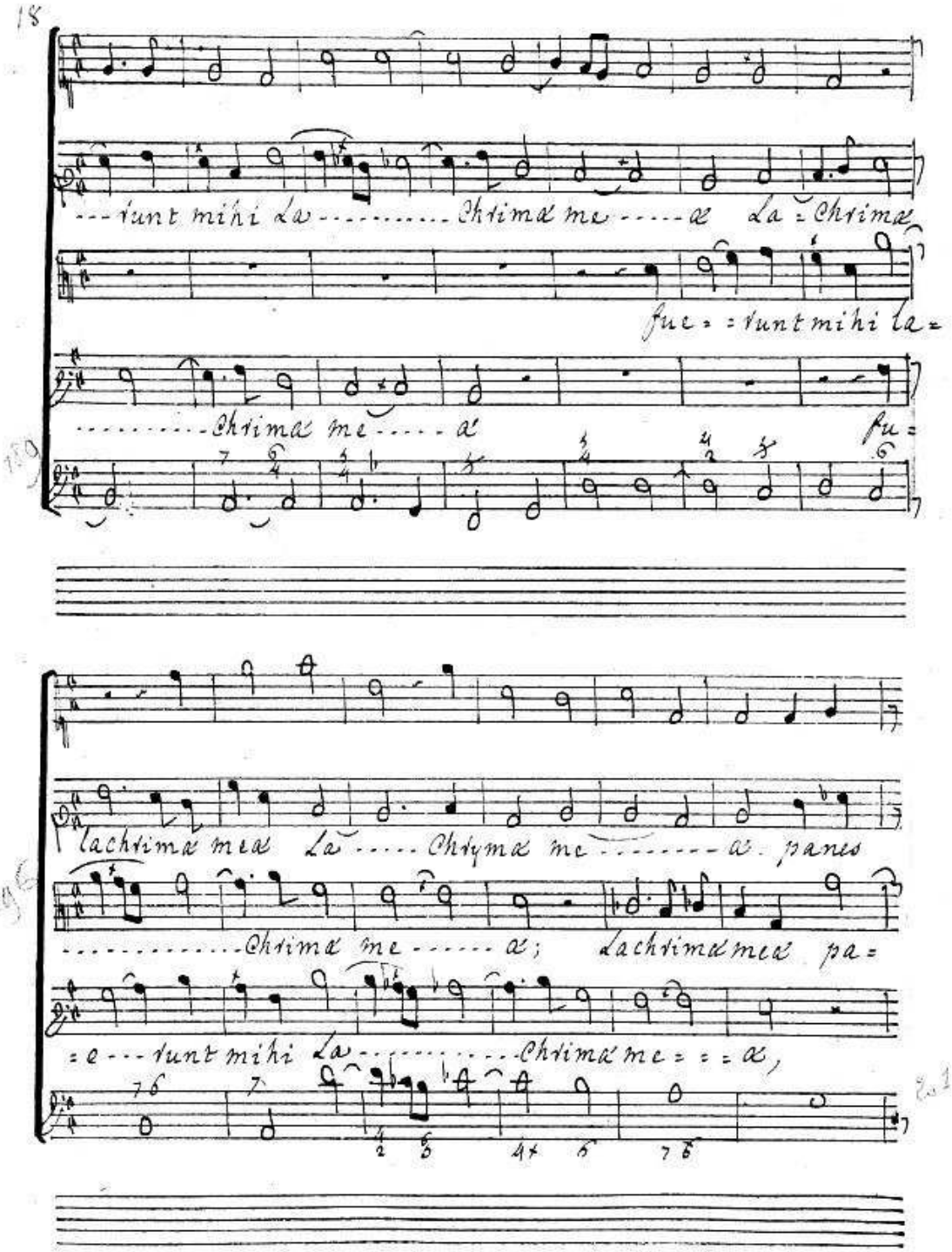
---runt mihi La---------Chrimæ me-----æ La=Chrimæ
fue==runt mihi la=
---------Chrimæ me-----æ fu=
lachrimæ meæ La-----Chrymæ me--------æ panes
----------Chrimæ me------æ; Lachrimæ meæ pa=
=e---runt mihi La----------Chrimæ me===æ,

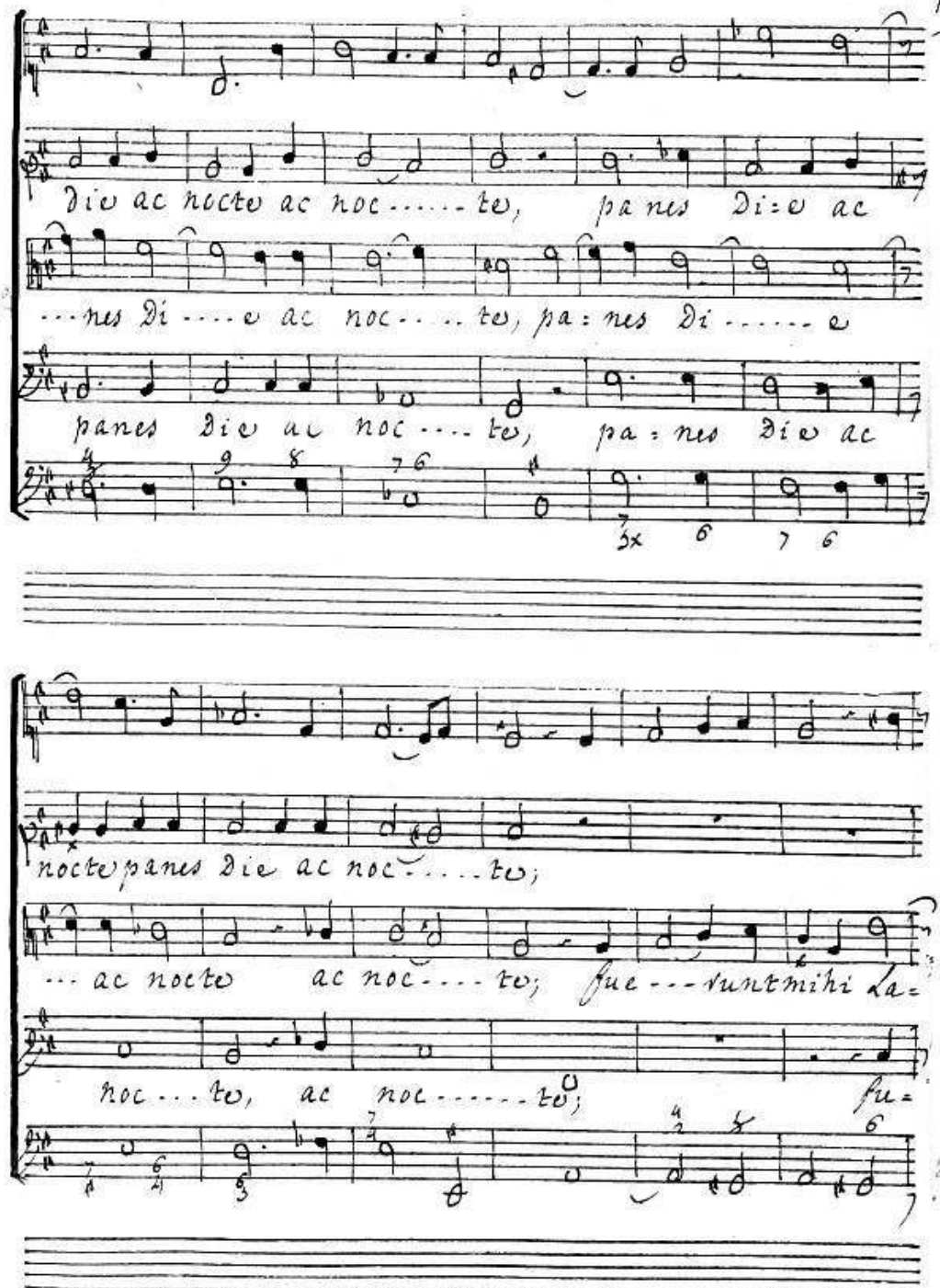
Die ac nocte ac noc.....te, panes Di:e ac
...nes Di....e ac noc.....te, pa:nes Di.....e
panes Die ac noc....te, pa:nes Die ac
nocte panes Die ac noc.....te;
...ac nocte ac noc....te; fue---runt mihi La=
noc...te, ac noc.....te; fu=

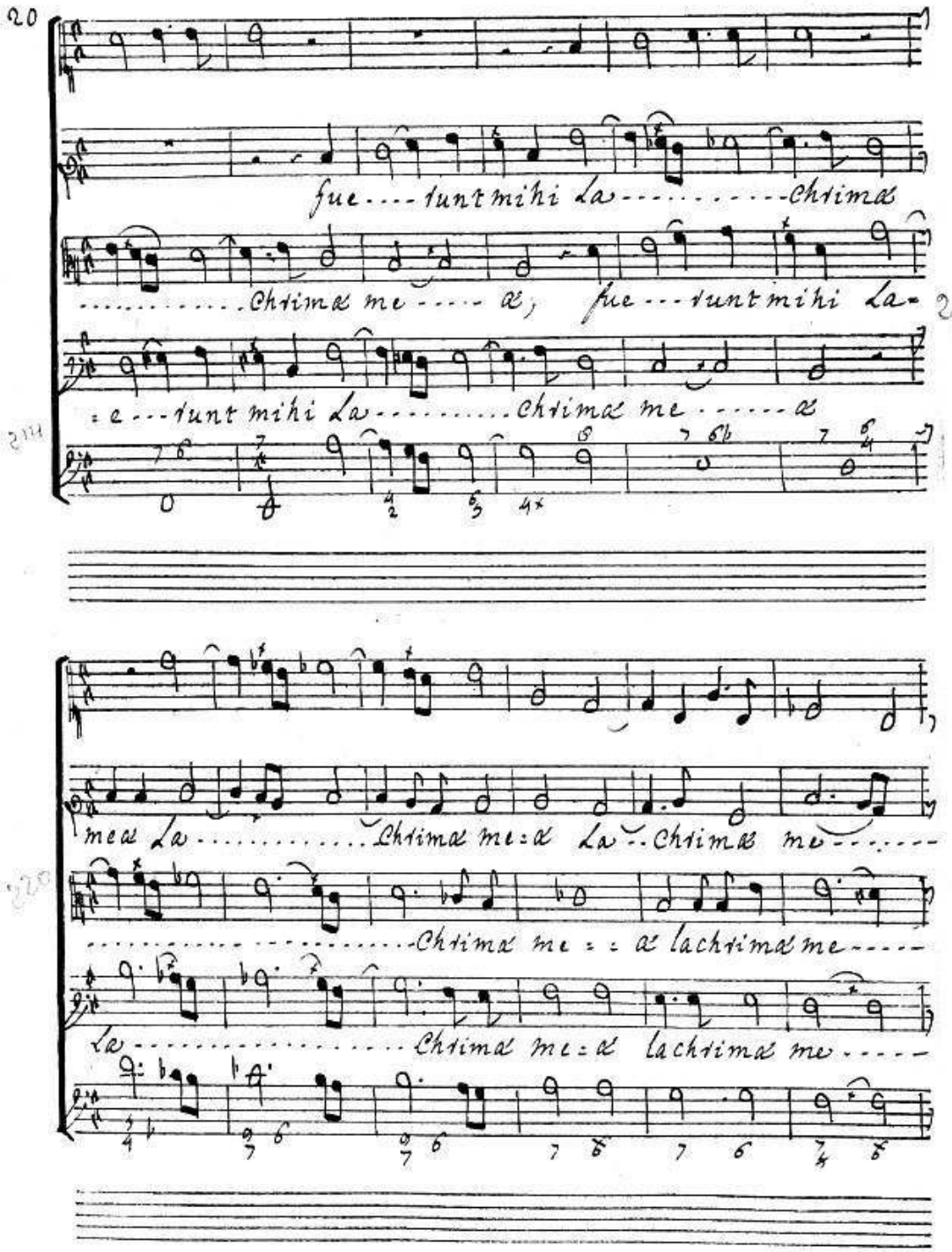
20
fue---tunt mihi La----------chrimæ
----------chrimæ me-----æ, fue---tunt mihi La-
:e---tunt mihi La----------chrimæ me------æ
meæ La----------chrimæ me:æ La--chrimæ me--------
----------chrimæ me::æ lachrimæ me-----
La----------chrimæ me:æ lachrimæ me-----

=æ panes Die ac nocte, panes Di=e ac nocte panes

=æ panes Die ac noc-te panes Di-e ac nocte panes

=æ panes Di=e ac nocte ac nocte panes

Leger et gratieux

Die ac noc.... te, dum dicitur mihi quotidie ubi

Die ac noc... te, dum dicitur mihi quotidie ubi

Die ac noc... te, dum dicitur mihi quotidie ubi

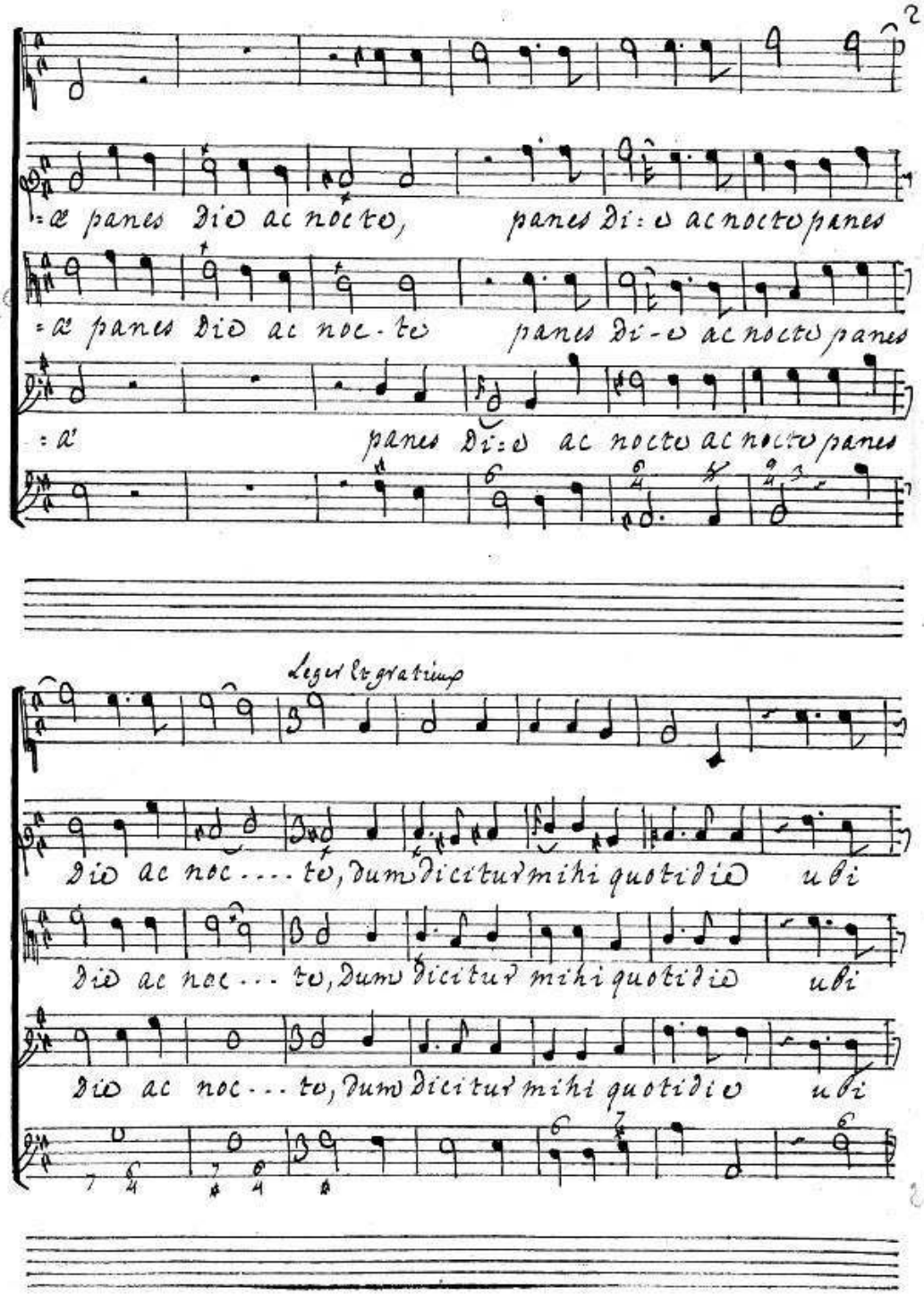

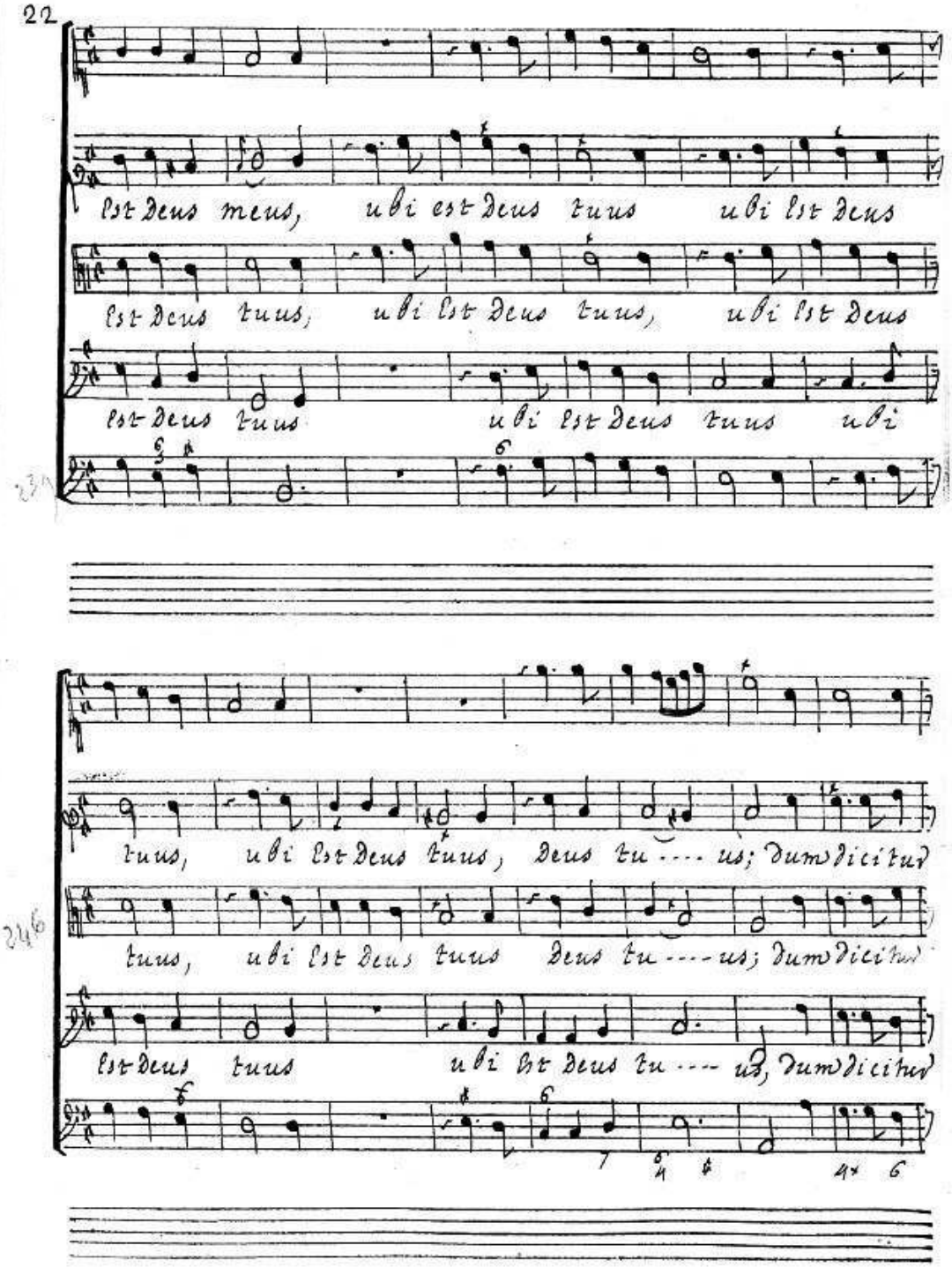
Est Deus meus, ubi est Deus tuus ubi Est Deus
Est Deus tuus, ubi Est Deus tuus, ubi Est Deus
Est Deus tuus ubi Est Deus tuus ubi
tuus, ubi Est Deus tuus, Deus tu .... us; Dum dicitur
tuus, ubi Est Deus tuus Deus tu .... us; Dum dicitur
Est Deus tuus ubi Est Deus tu .... us, Dum dicitur

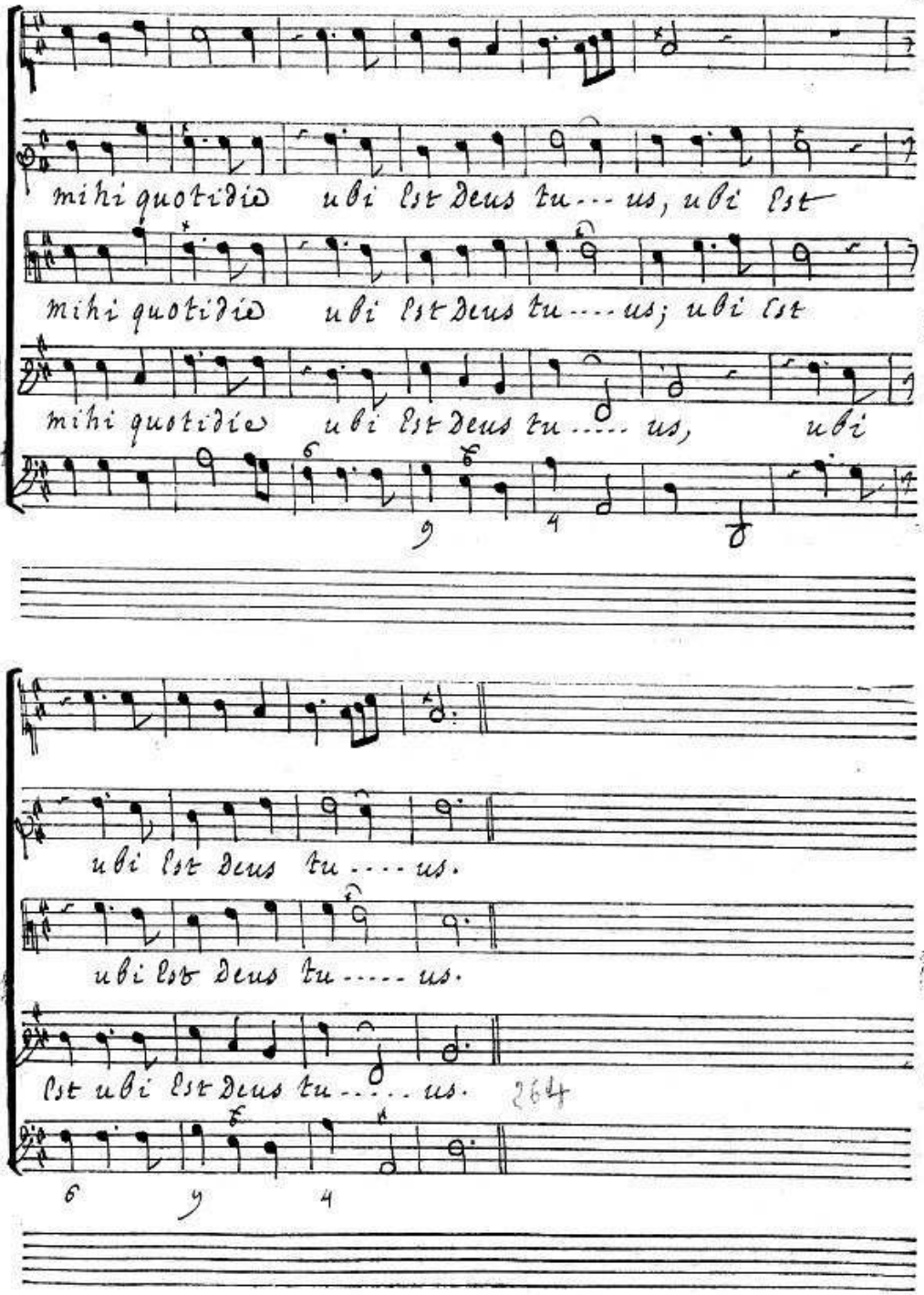
mihi quotidie ubi est Deus tu--- us, ubi est
mihi quotidie ubi est Deus tu---- us; ubi est
mihi quotidie ubi est Deus tu..... us, ubi
ubi est Deus tu---- us.
ubi est Deus tu----- us.
est ubi est Deus tu..... us.

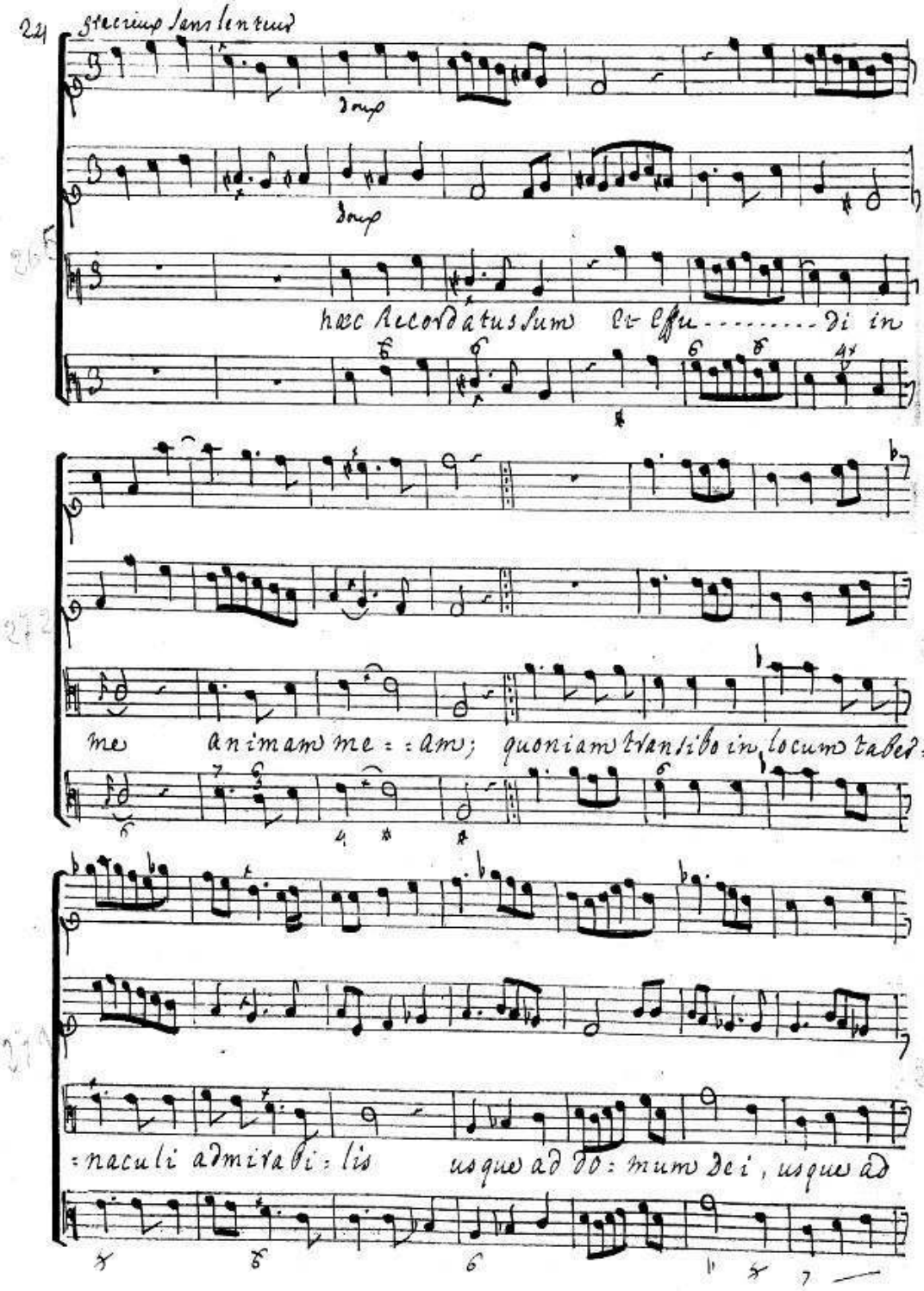

gracieux sans lenteur

doux

doux

hæc Recordatus sum et effu-------di in

me animam me--am; quoniam transibo in locum taber-

-naculi admirabi-lis usque ad do-mum Dei, usque ad

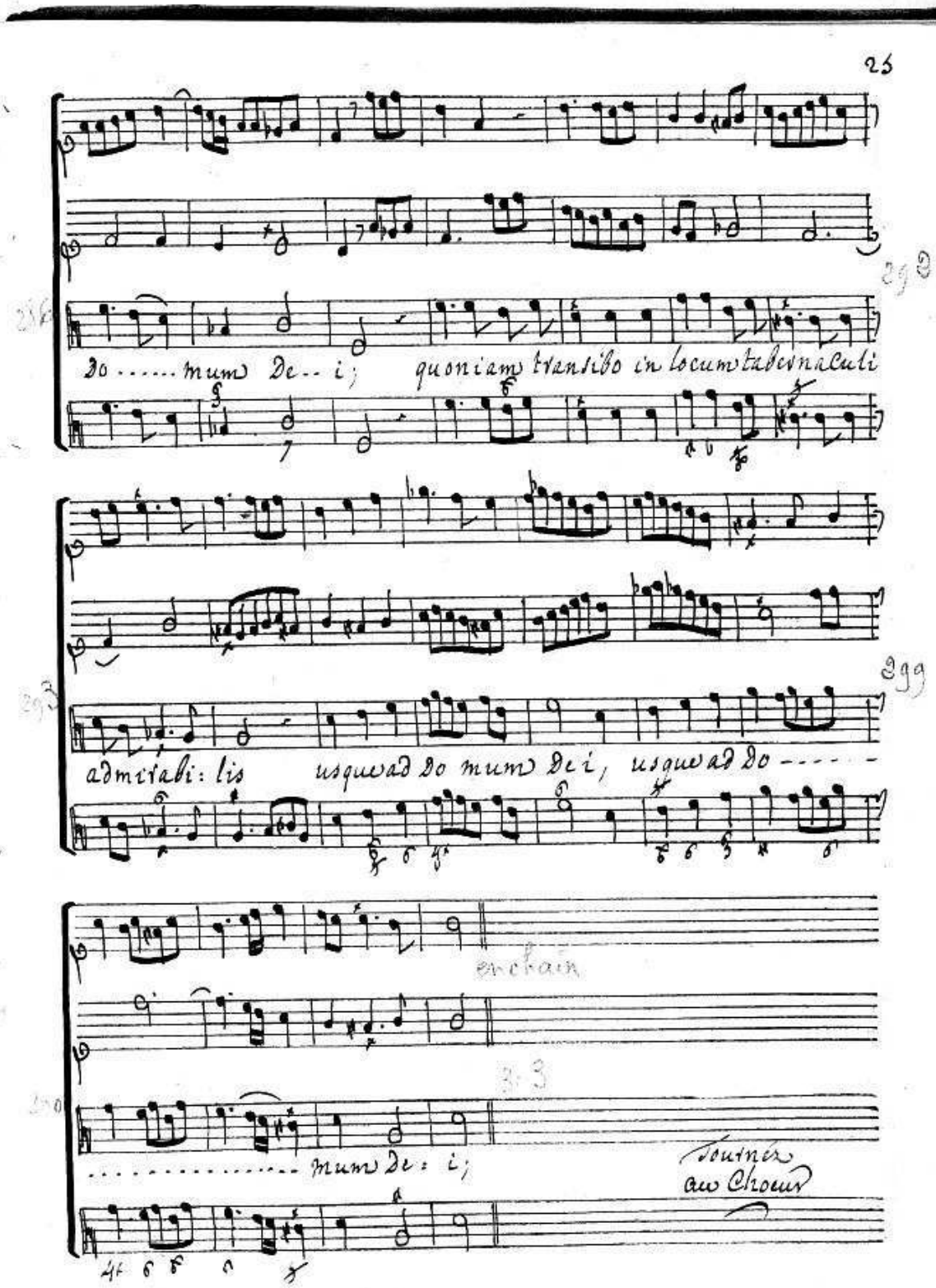
Do ..... mum De -- i; quoniam transibo in locum tabernaculi
admirabi: lis usque ad Do mum Dei, usque ad Do - - - -
enchain
..... mum De: i;
Tournez au Choeur

Chœur

In voce in voce Exultatio ------- nis Et Confessi=

In voce in voce Exultatio ------- nis Et Confes=si=

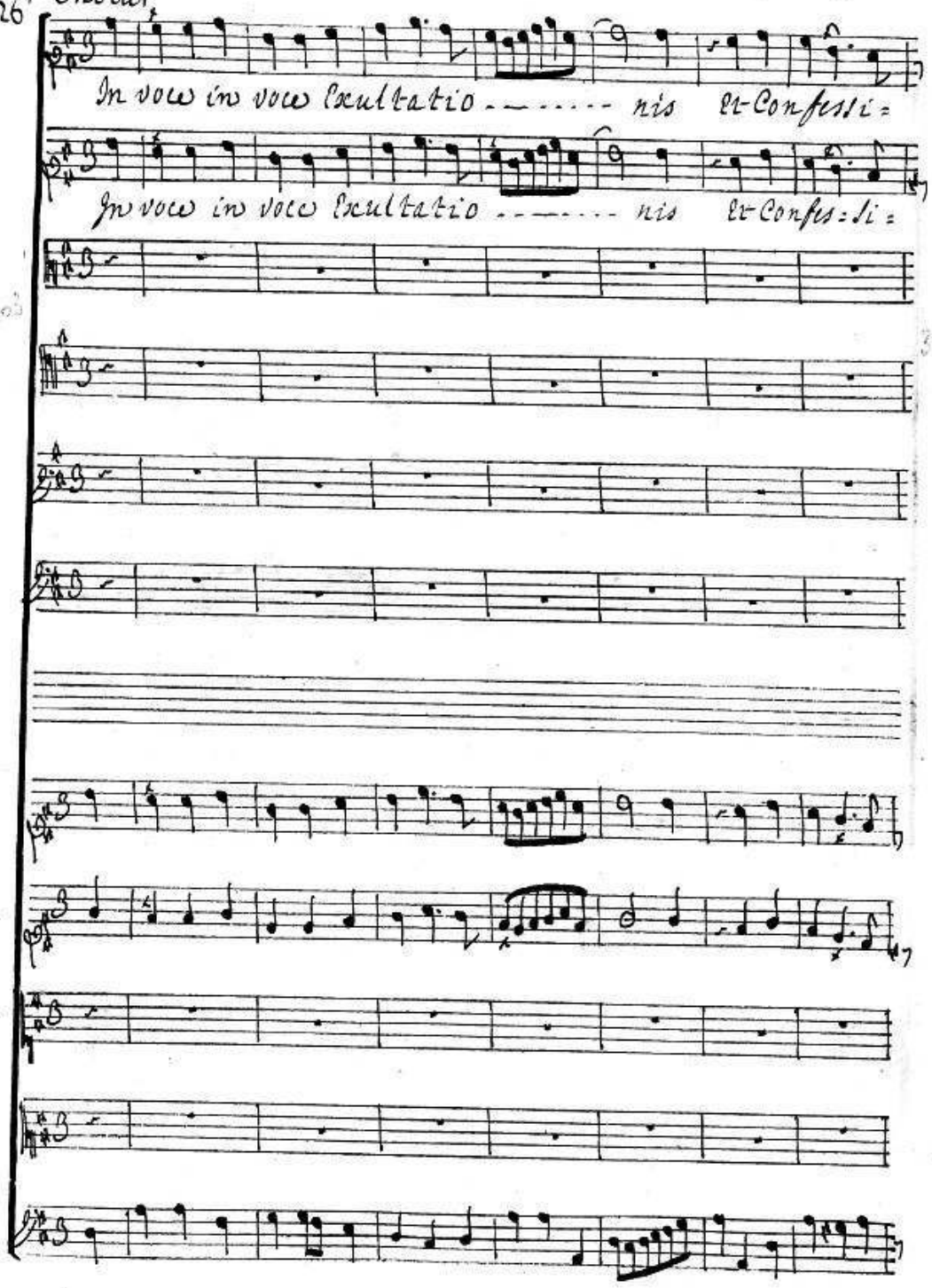

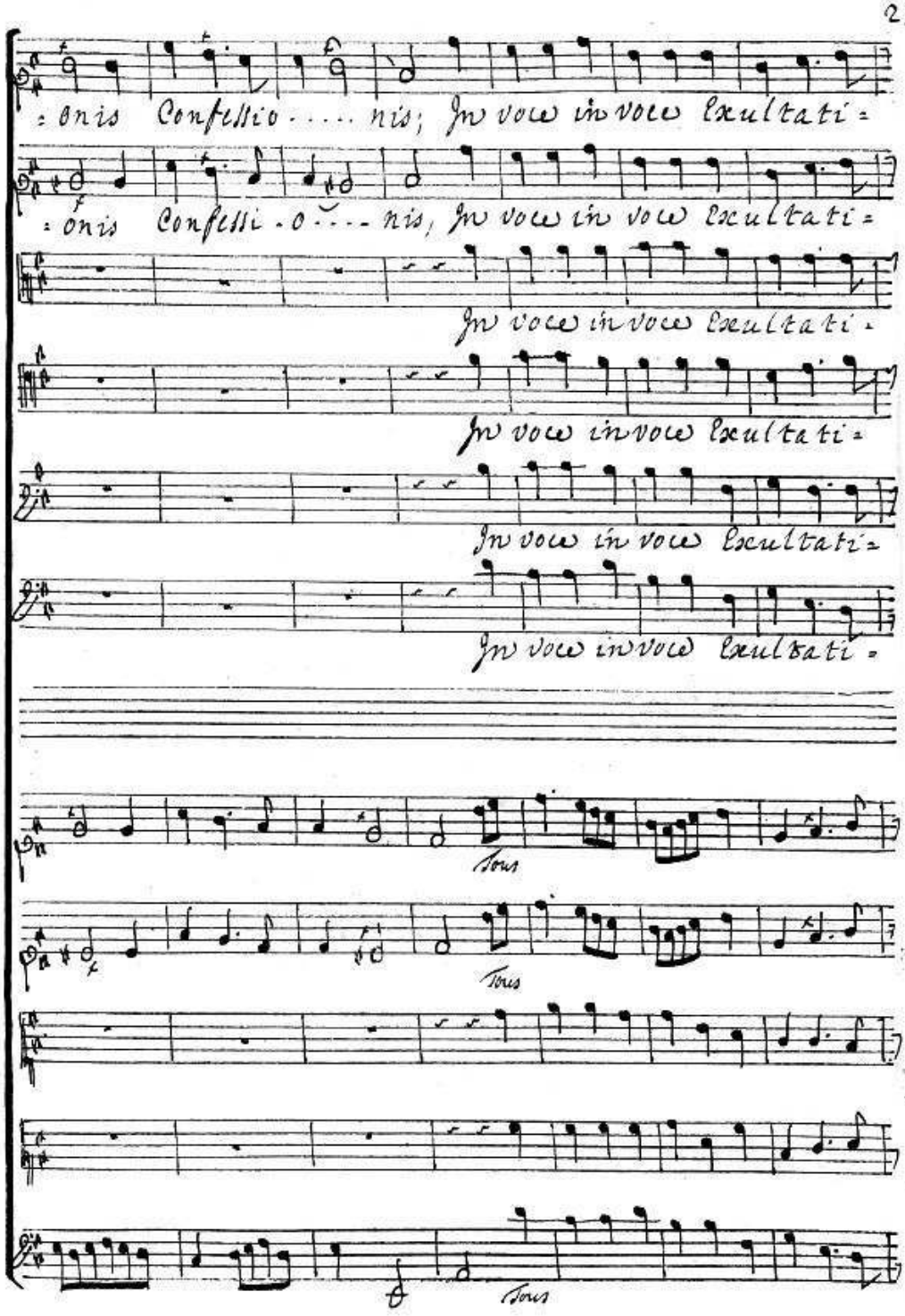
: onis Confessio . . . . nis; In voce in voce exultati :
: onis Confessi . o . . . nis, In voce in voce exultati :
In voce in voce exultati :
In voce in voce exultati :
In voce in voce exultati :
In voce in voce exultati :
In voce in voce exultati :
Tous
Tous
Tous

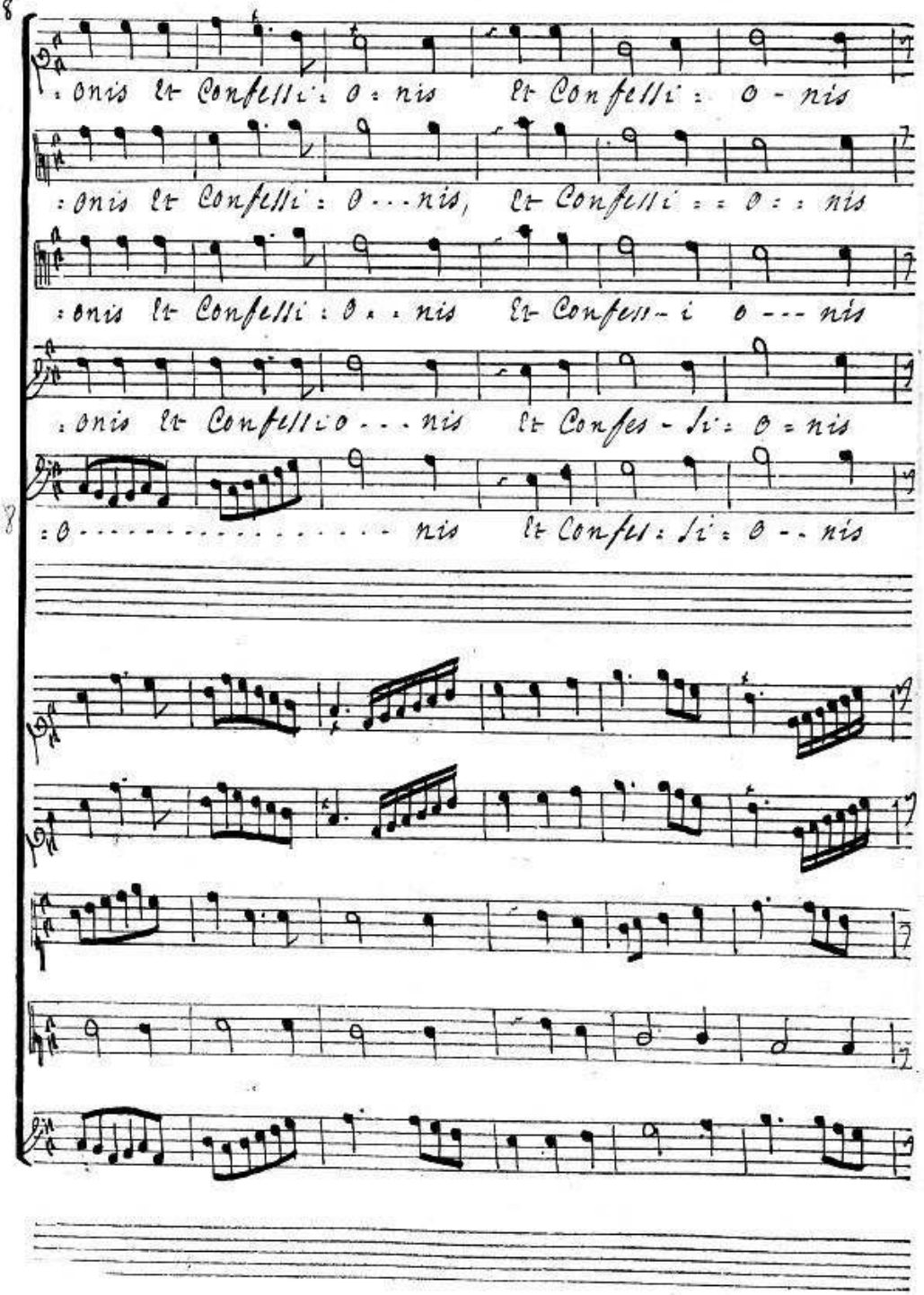
: onis Et Confessi : o : nis Et Confessi : o - nis
: onis Et Confessi : o . . . nis, Et Confessi : : o : : nis
: onis Et Confessi : o . . nis Et Confessi - i o . . . nis
: onis Et Confessi : o . . . nis Et Confes - si : o = nis
: o . . . . . nis Et Confes : si : o . . nis

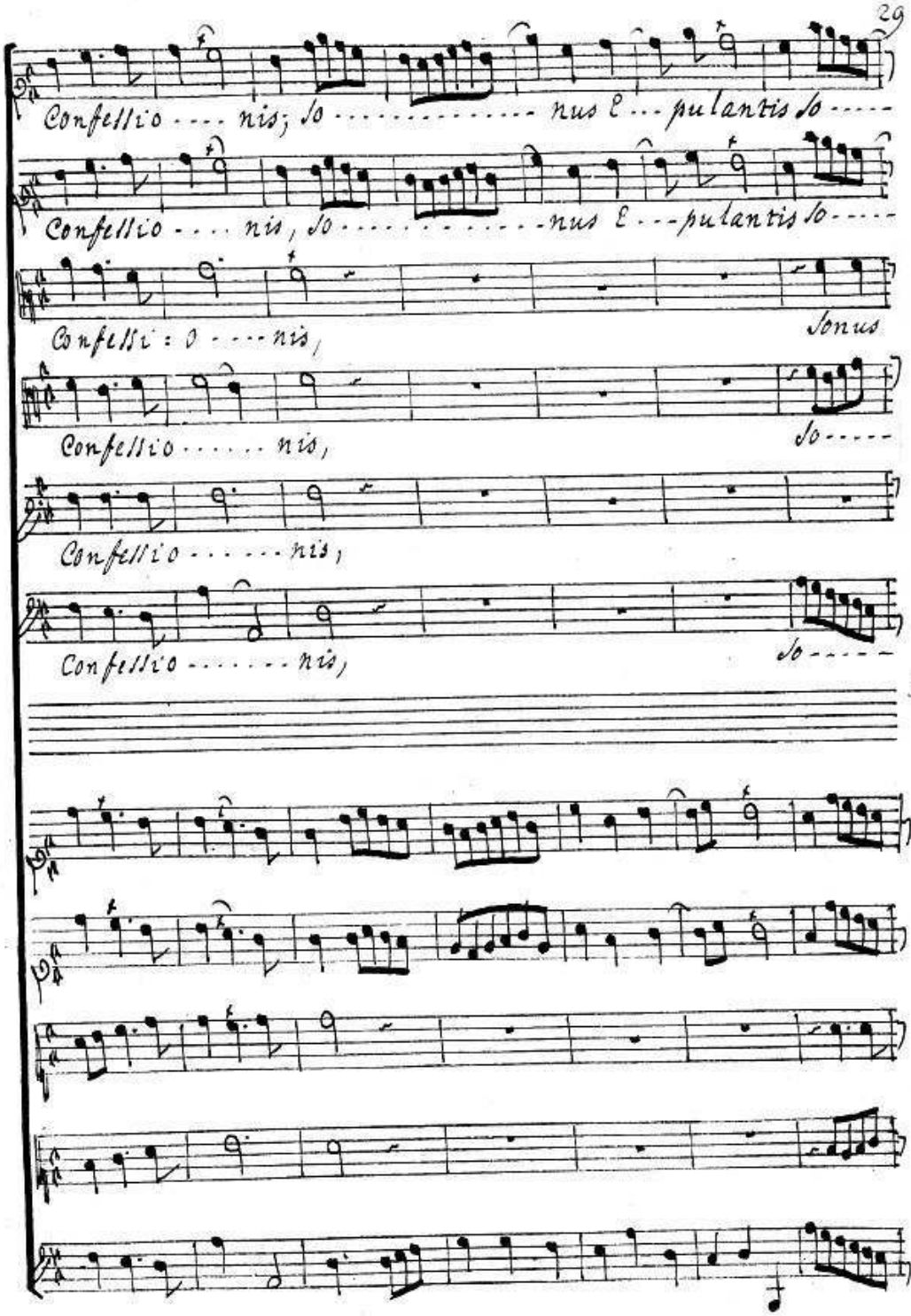
Confessio - - - - nis; So - - - - - - - - - - - - - - nus E - - - pulantis So - - - -
Confessio - - - - nis, So - - - - - - - - - - - - - - nus E - - - pulantis So - - - -
Confessi : o - - - - nis,
Sonus
Confessio - - - - - - nis,
So - - - - -
Confessio - - - - - - nis,
Confessio - - - - - - - nis,
So - - - - -

330

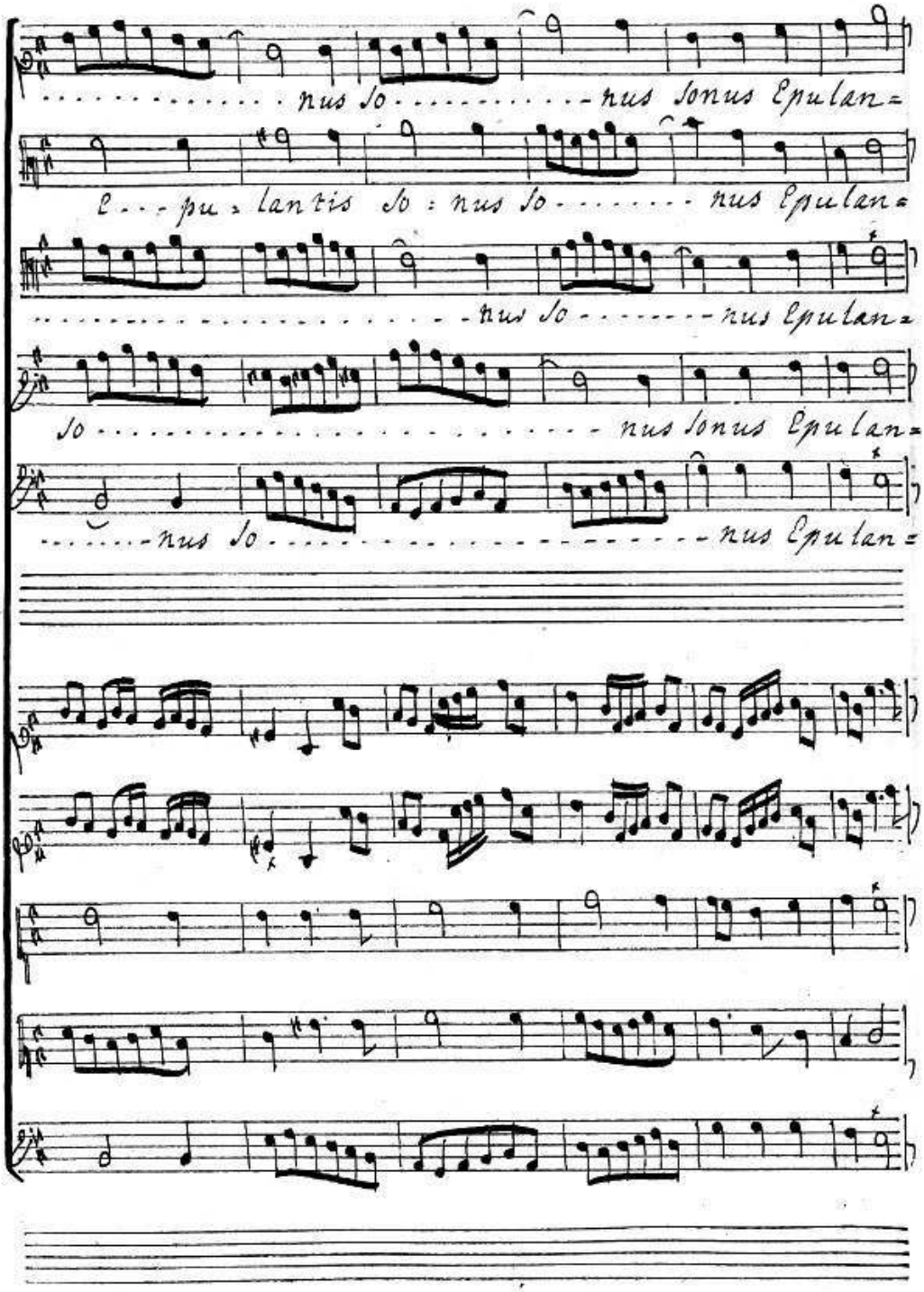
nus So nus Sonus Epulan=
l pu lantis So nus So nus Epulan=
nus So nus Epulan=
So nus Sonus Epulan=
nus So nus Epulan=

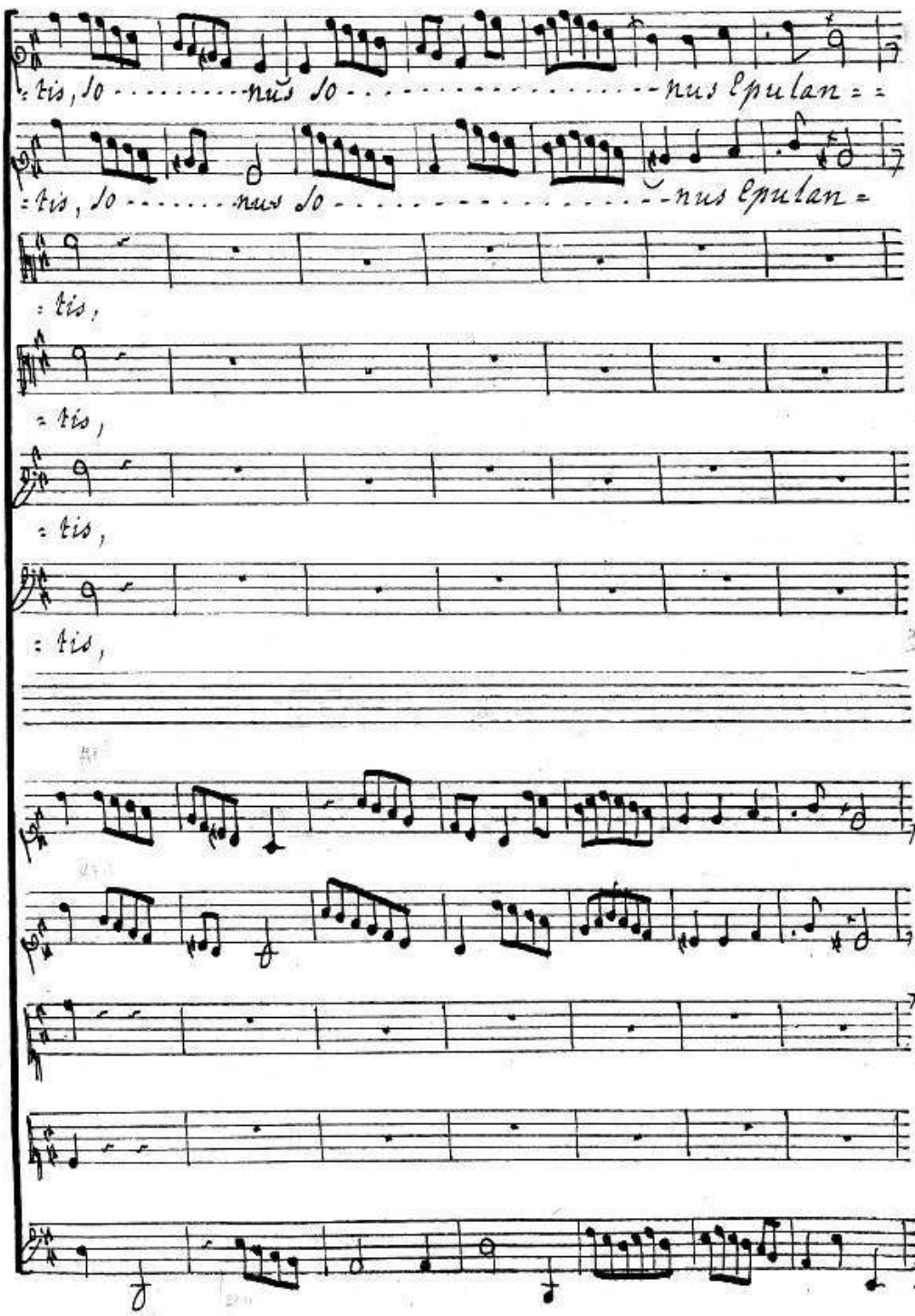
: tis, Jo - - - - - - - - nus Jo - - - - - - - - - - - - - - - - - - nus epulan = =
: tis, Jo - - - - - - - nus Jo - - - - - - - - - - - - - - - - - - nus epulan =
: tis,
: tis,
: tis,
: tis,

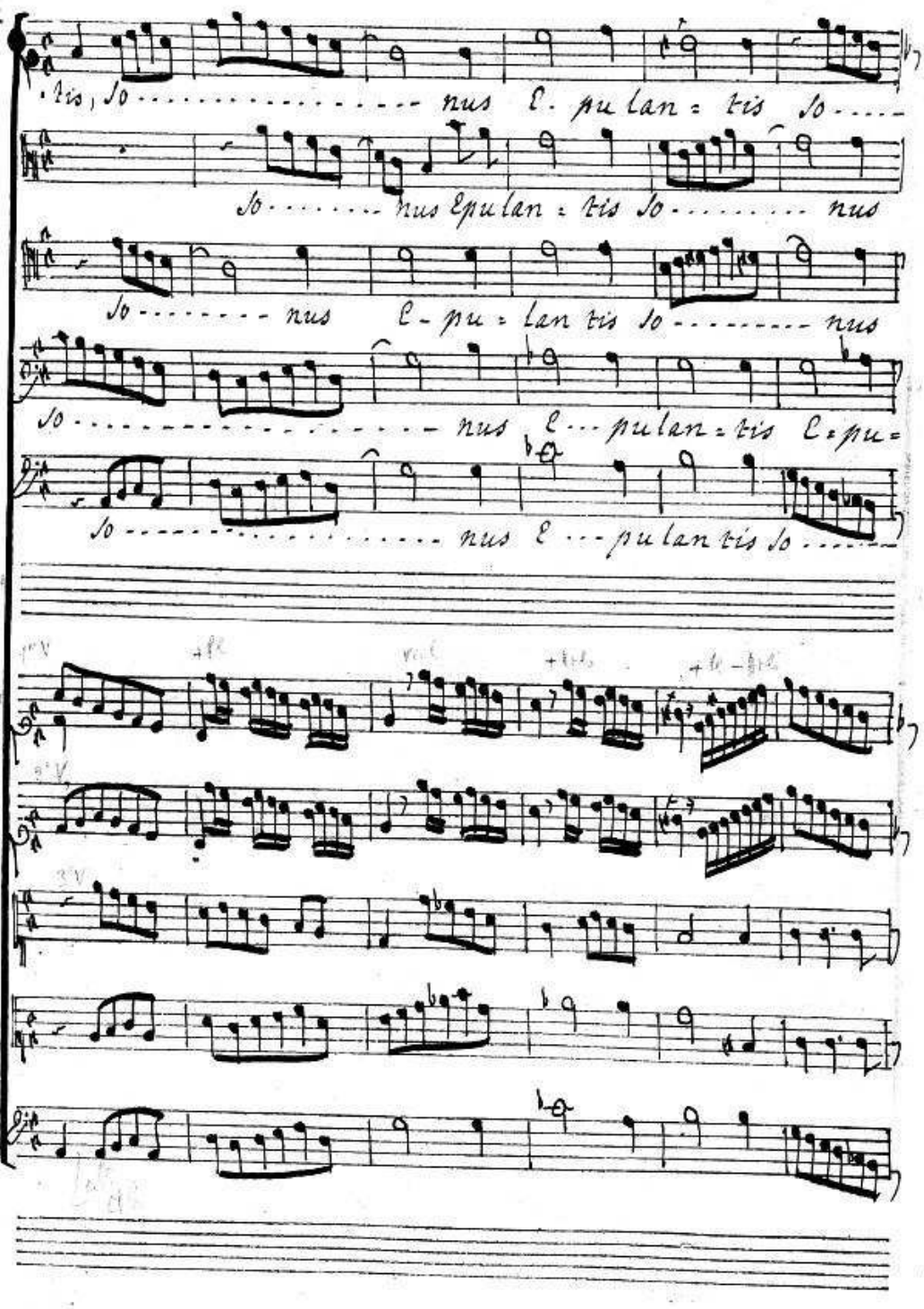
tis, Jo ..... nus C. pu lan = tis Jo .....
Jo ..... nus Epu lan = tis Jo ..... nus
Jo ..... nus C - pu = lan tis Jo ..... nus
Jo ..... nus C ... pulan = tis C = pu =
Jo ..... nus C ... pu lan tis Jo .....

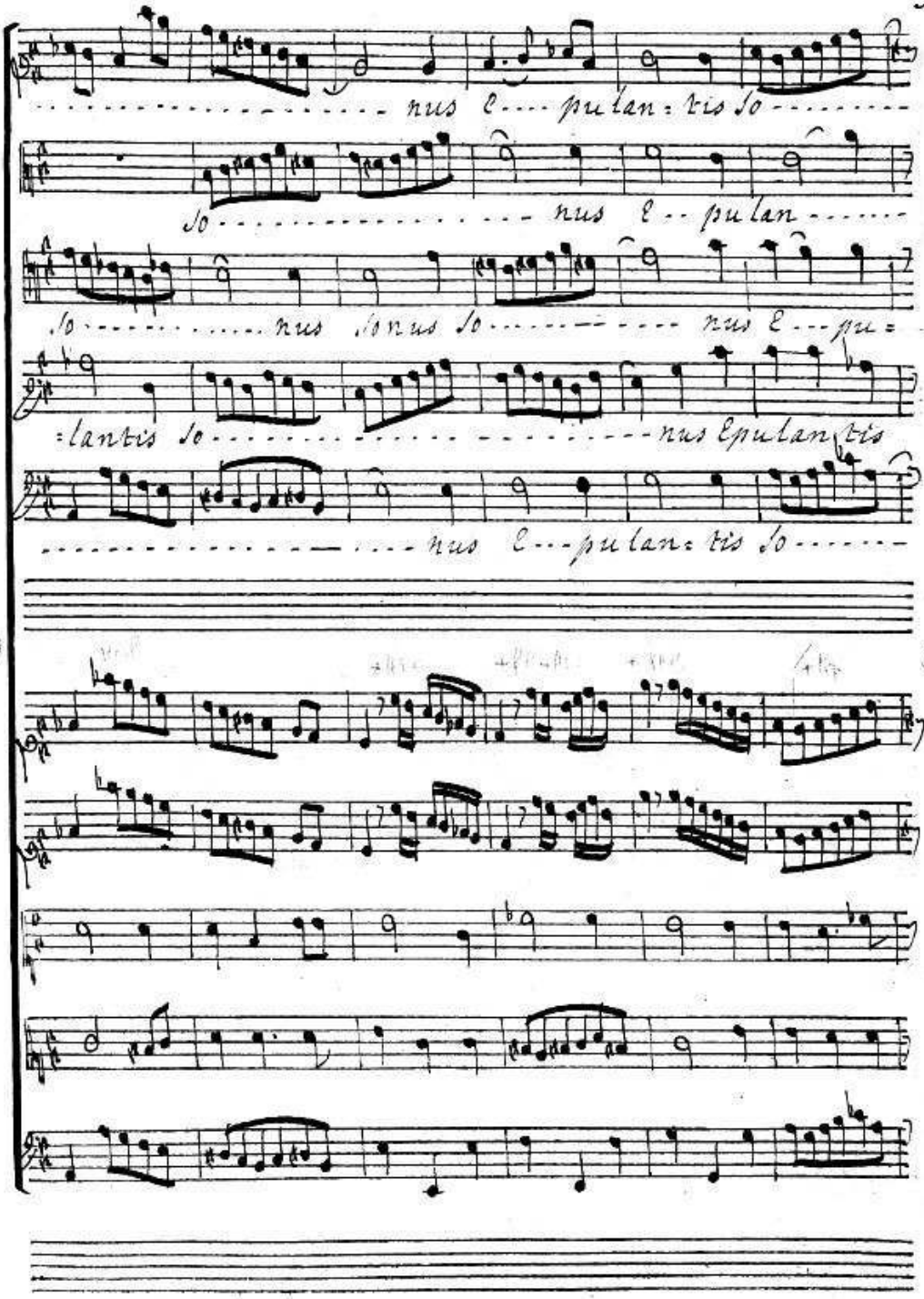
nus E--- pulan=tis so
so nus E-- pulan
so nus sonus so nus E--- pu=
=lantis so nus Epulantis
nus E--- pulan=tis so

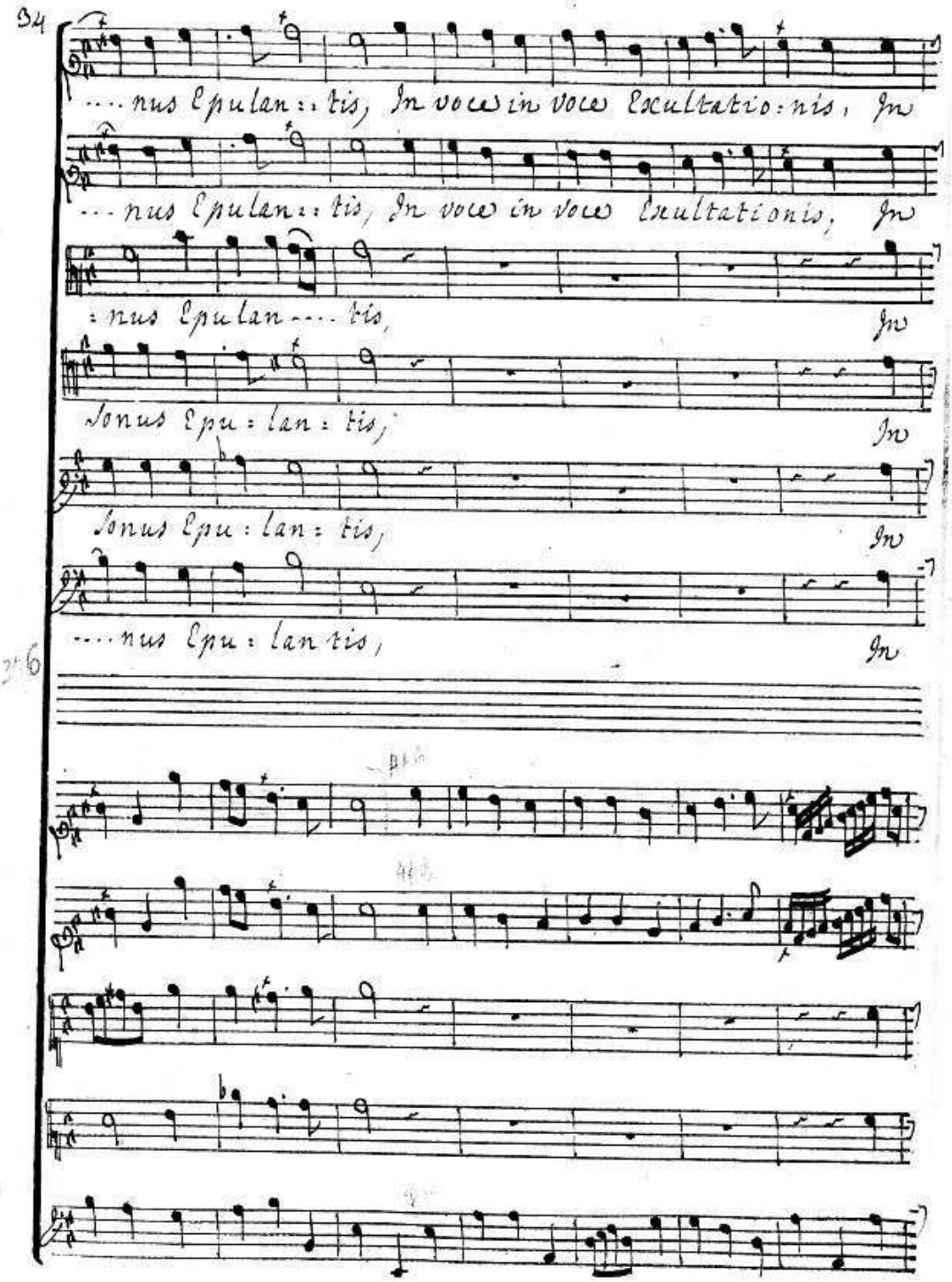
....nus Cpulan::tis, In voce in voce Exultatio:nis, In
...nus Cpulan::tis, In voce in voce Exultationis, In
:nus Cpulan.... tis, In
Sonus Cpu:lan:tis, In
Sonus Cpu:lan:tis, In
....nus Cpu:lan tis, In

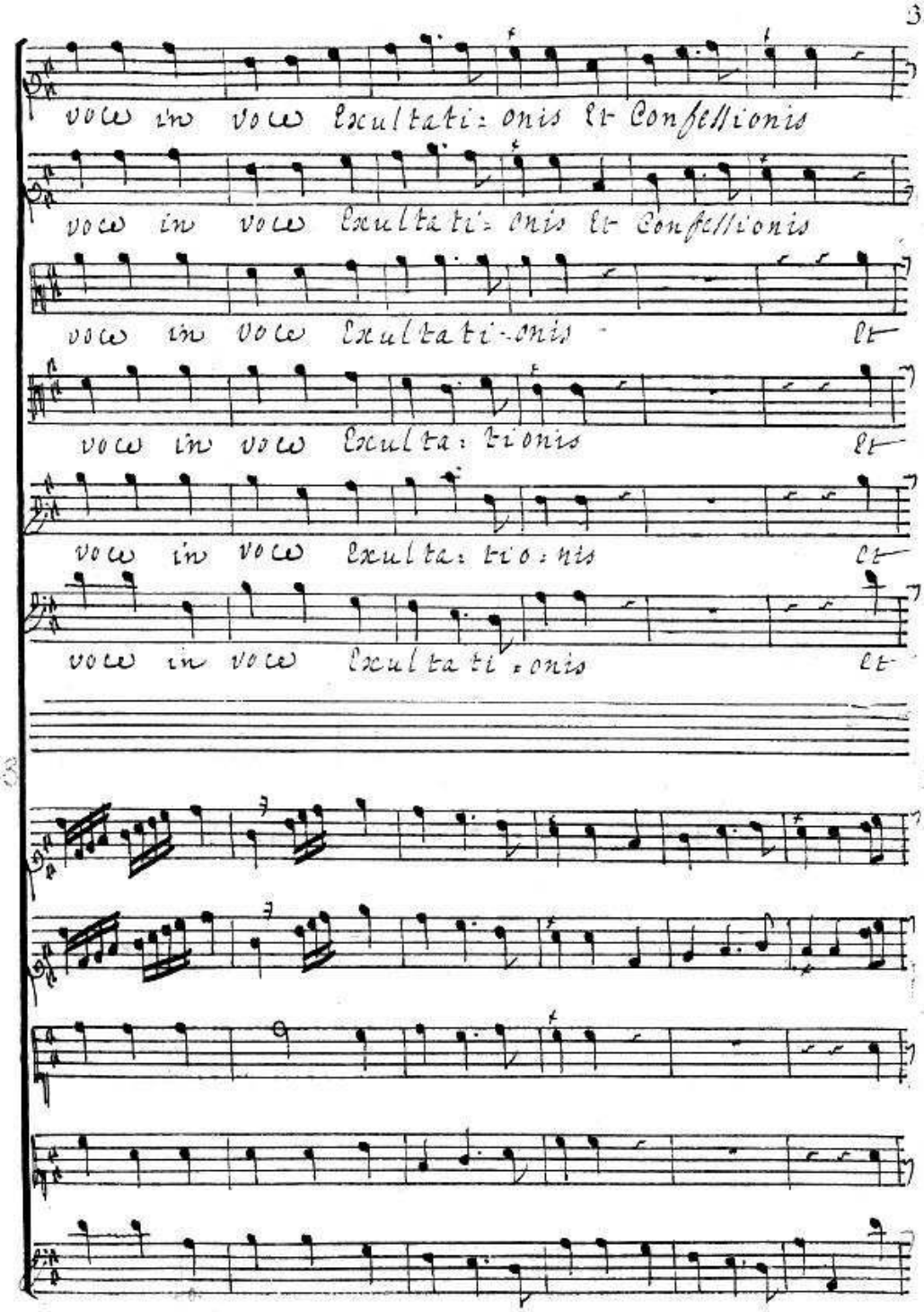
vocw in vocw exultati: onis et confessionis
vocw in vocw exultati: onis et confessionis
vocw in vocw exultati-onis et
vocw in vocw exulta: tionis et
vocw in vocw exulta: tio: nis et
vocw in vocw exulta ti: onis et

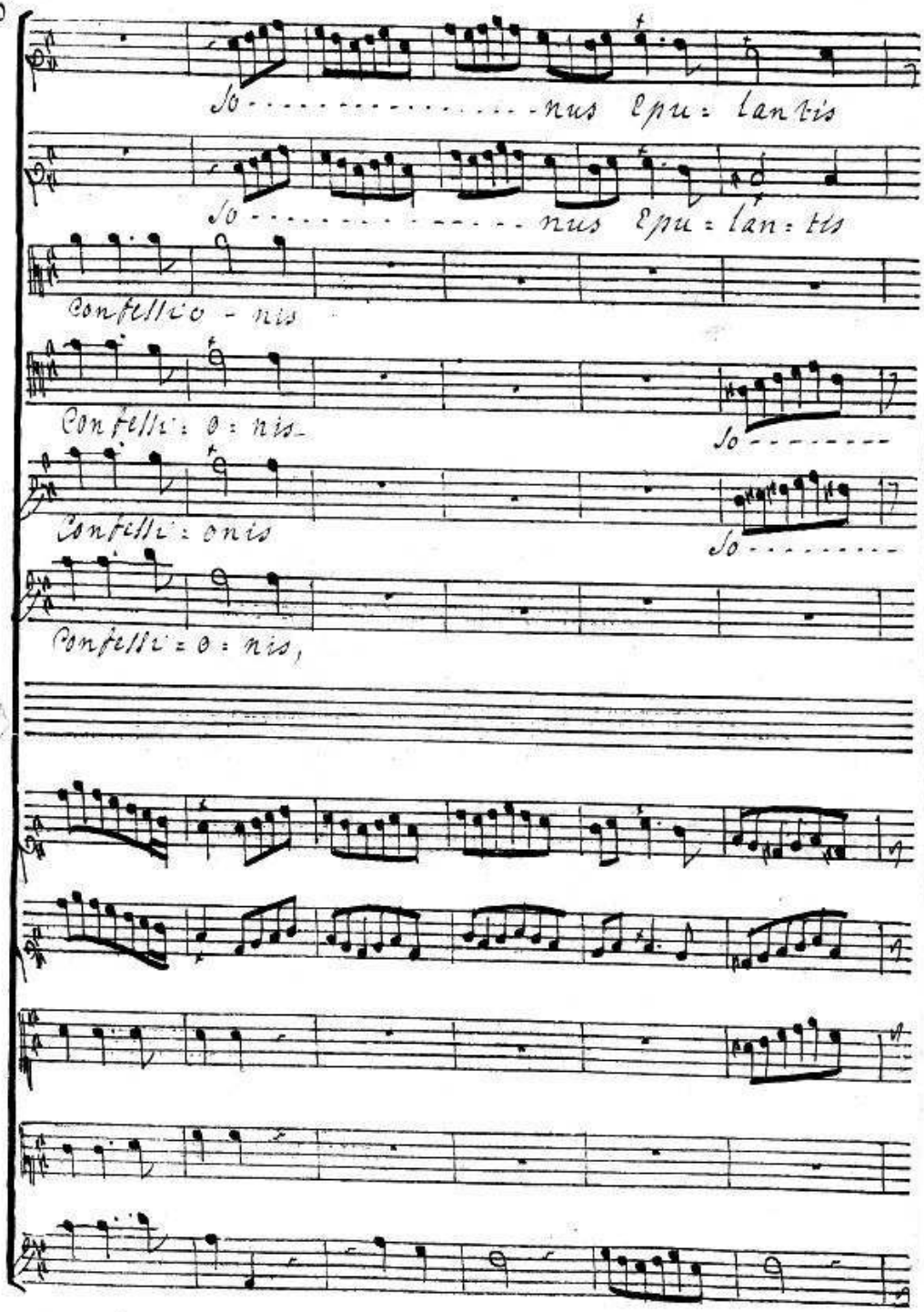
Jo - - - - - - - - - - - - - - - - - nus Epu = lan tis
Jo - - - - - - - - - - - - - - - - - nus Epu = lan = tis
Confellico - nis
Confelli = o = nis
Jo - - - - - - - -
Confelli = onis
Jo - - - - - - - -
Confelli = o = nis,

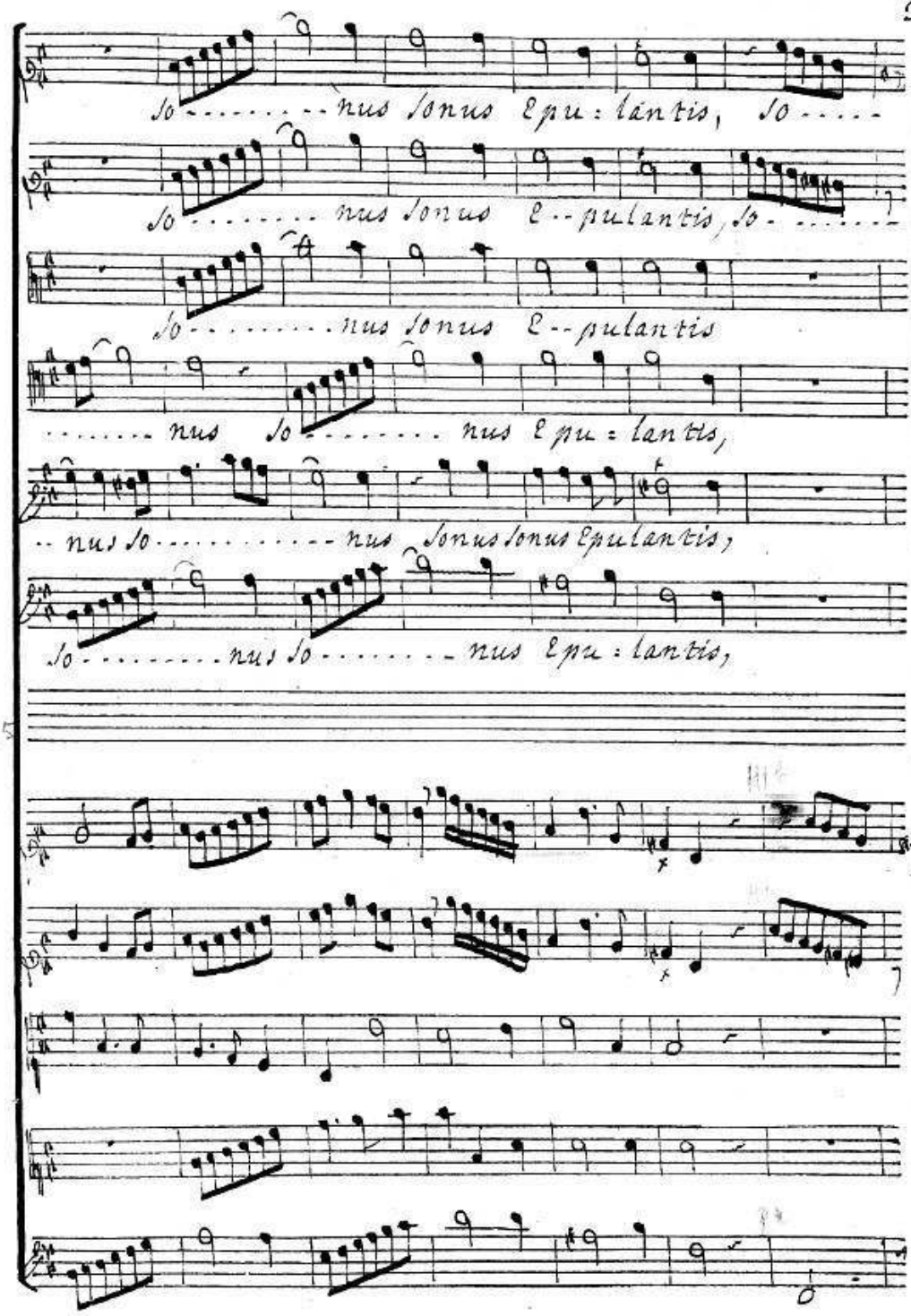
So - - - - - - - - - nus Sonus Epu : lantis, So - - - -
So - - - - - - - - nus Sonus E - - pulantis, So - - - - - - -
So - - - - - - - - - nus Sonus E - - pulantis
- - - - - - - - nus So - - - - - - - - nus Epu : lantis,
- - nus So - - - - - - - - - - - - nus Sonus Sonus Epulantis,
So - - - - - - - - - nus So - - - - - - - - nus Epu : lantis,

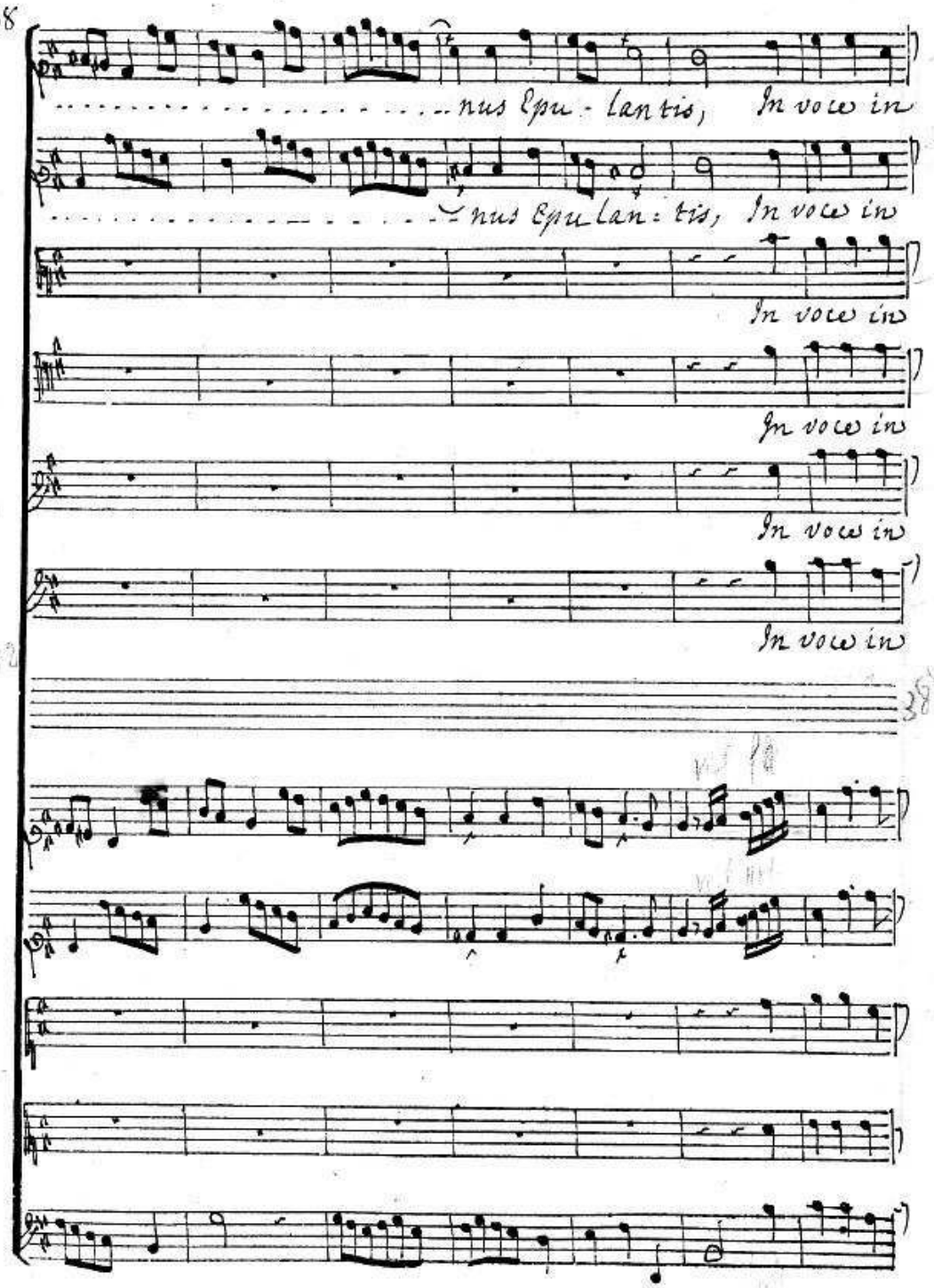
nus Epu - lantis, In voce in
nus Epu lan: tis, In voce in
In voce in
In voce in
In voce in
In voce in

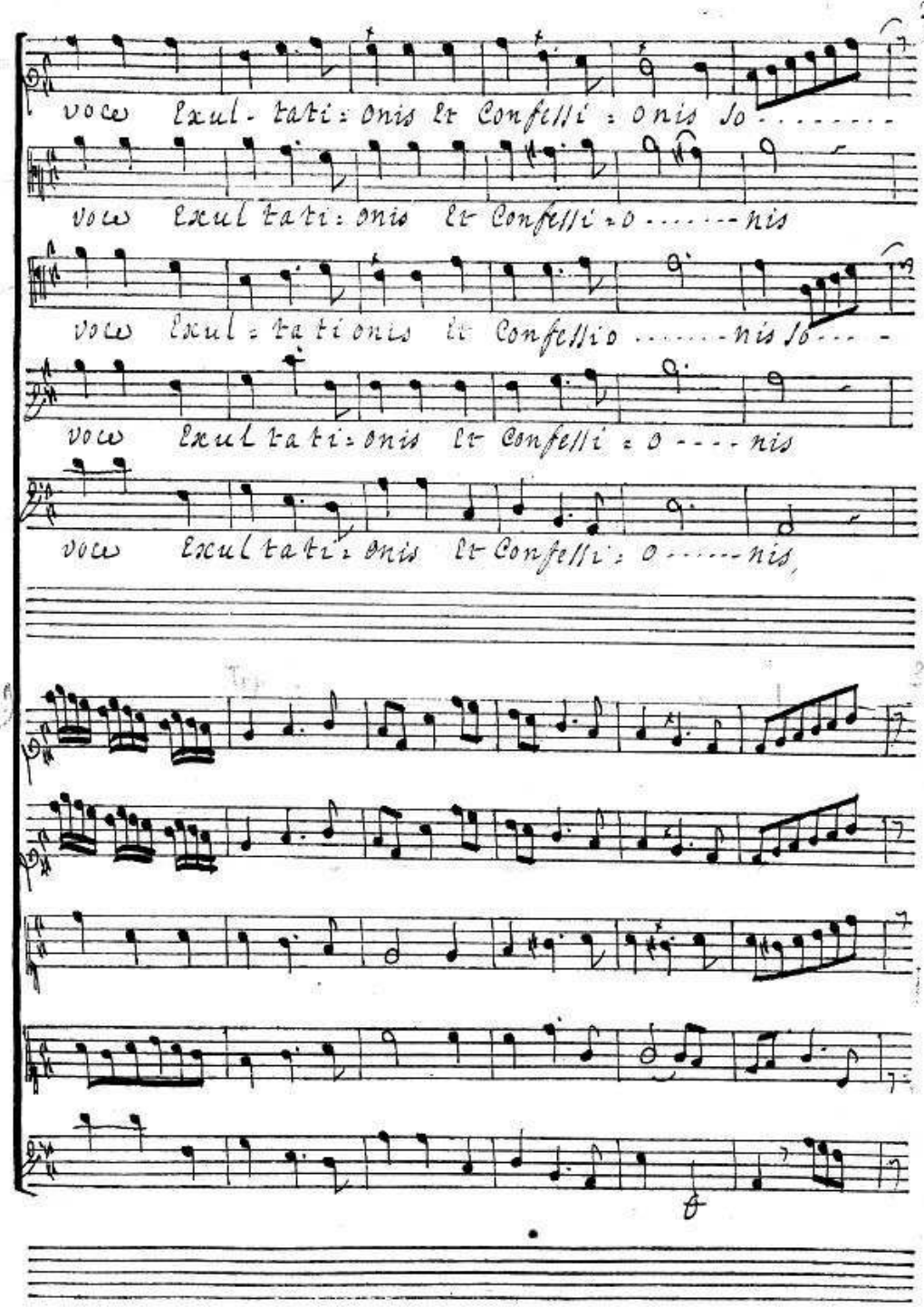
voce Exul- tati: onis Et Confessi: onis So.....
voce Exul tati: onis Et Confessi: o.....nis
voce Exul: tationis Et Confessio.....nis So....
voce Exul tati: onis Et Confessi: o....nis
voce Exul tati: onis Et Confessi: o.....nis

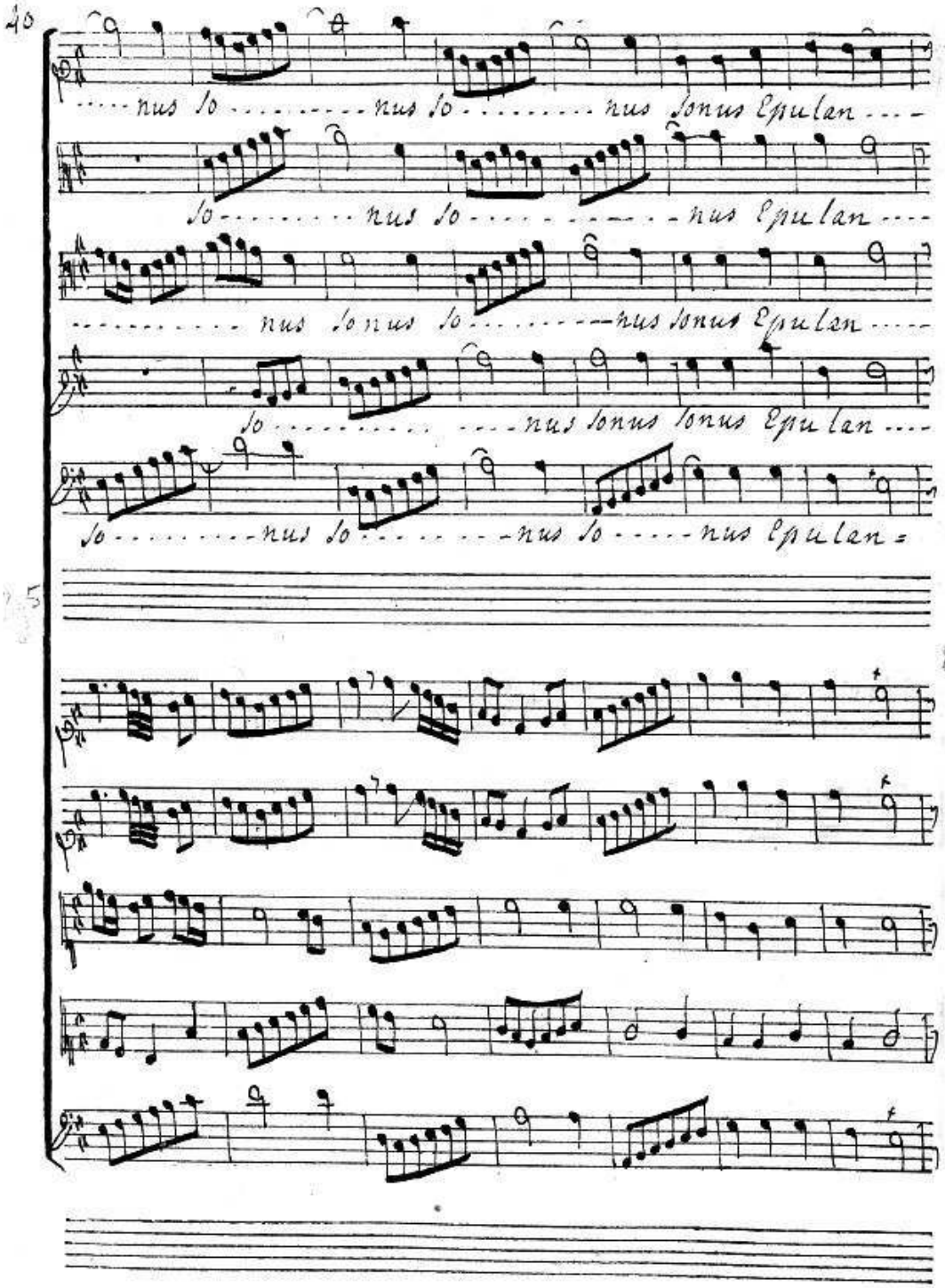
40
nus so nus so nus sonus epulan
so nus so nus epulan
nus so nus so nus sonus epulan
so nus sonus sonus epulan
so nus so nus so nus epulan
5

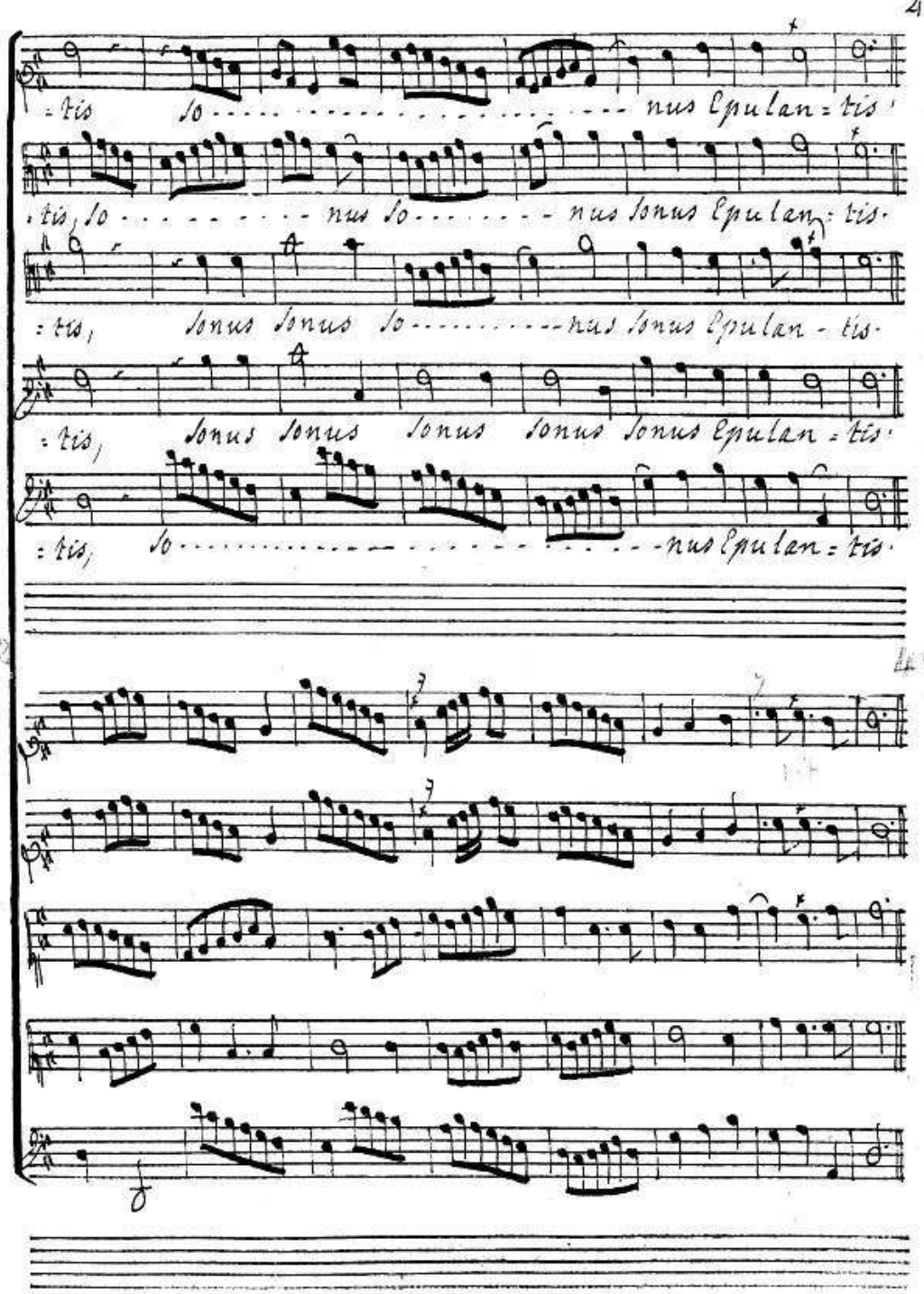
-tis so ..... nus Epulan-tis
-tis, so ..... nus so ..... nus sonus Epulan-tis
-tis, sonus sonus so ..... nus sonus Epulan-tis
-tis, sonus sonus sonus sonus sonus Epulan-tis
-tis, so ..... nus Epulan-tis

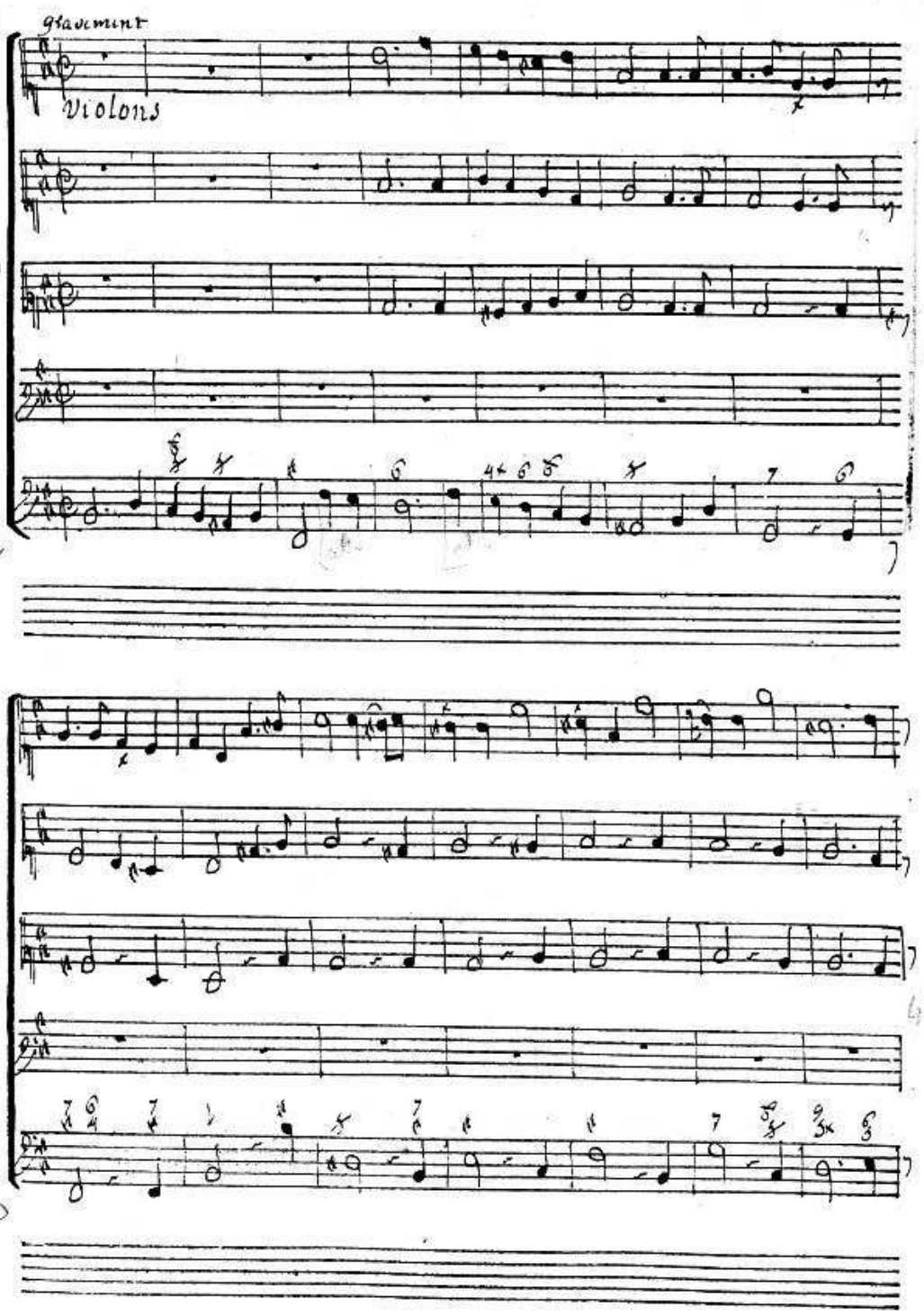
gravement
Violons
1
8

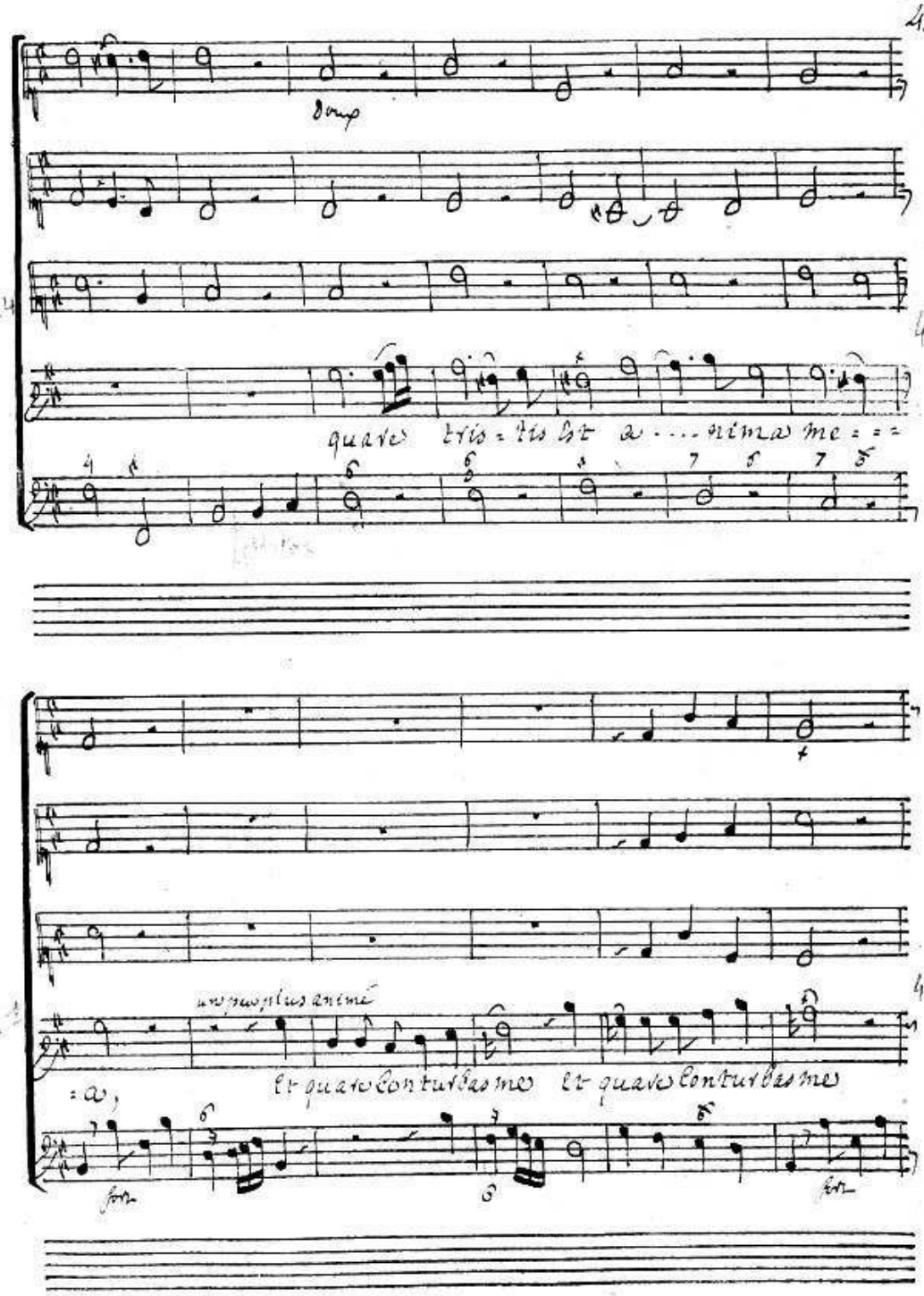
doux
quare tris = tis est a . . . . nima me = = =
un peu plus animé
= a,
Et quare conturbas me Et quare conturbas me
fort
fort

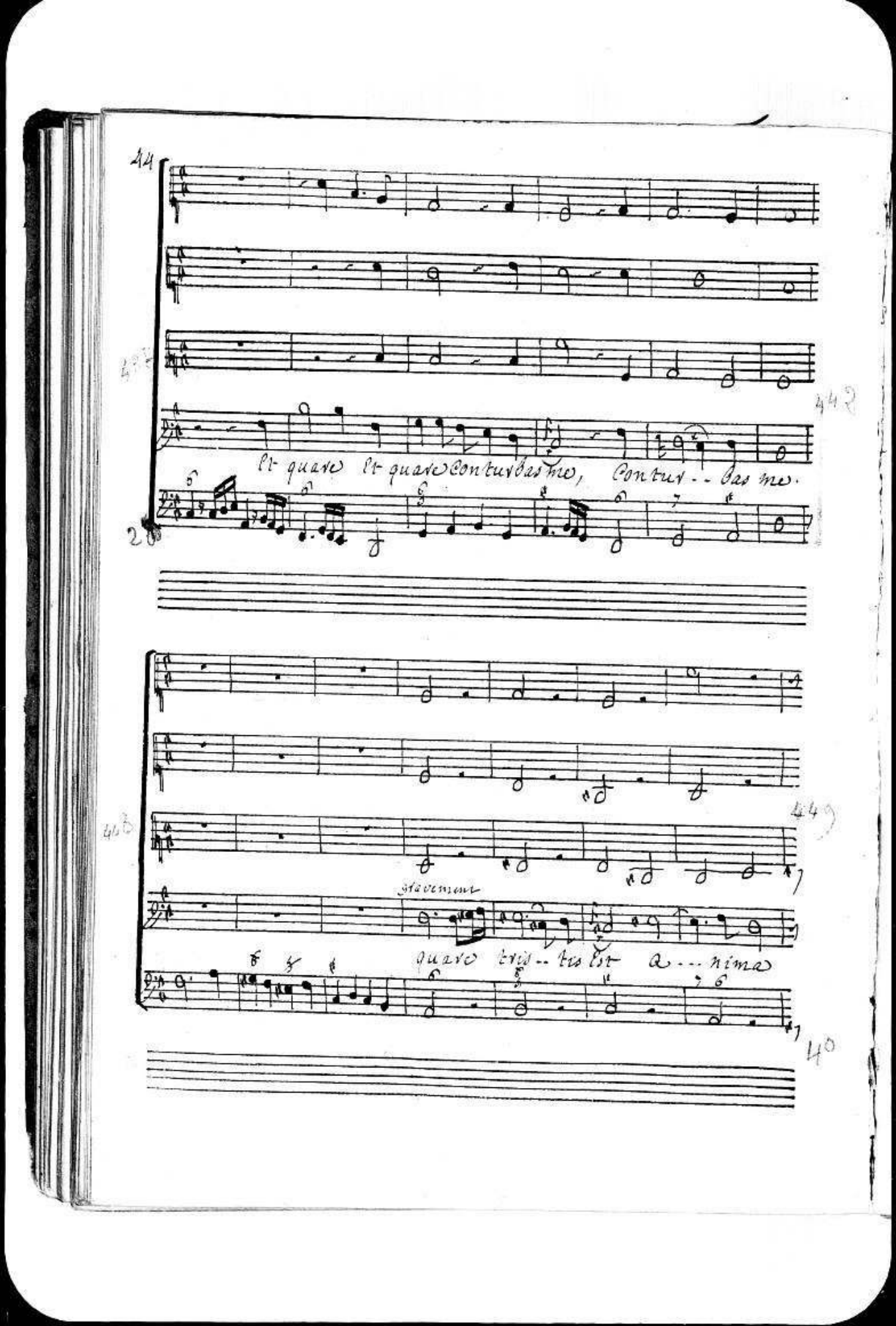
44
Et quare Et quare Conturbas me, Contur - - bas me.
gravement
quare tris - - tis Est a - - - nima

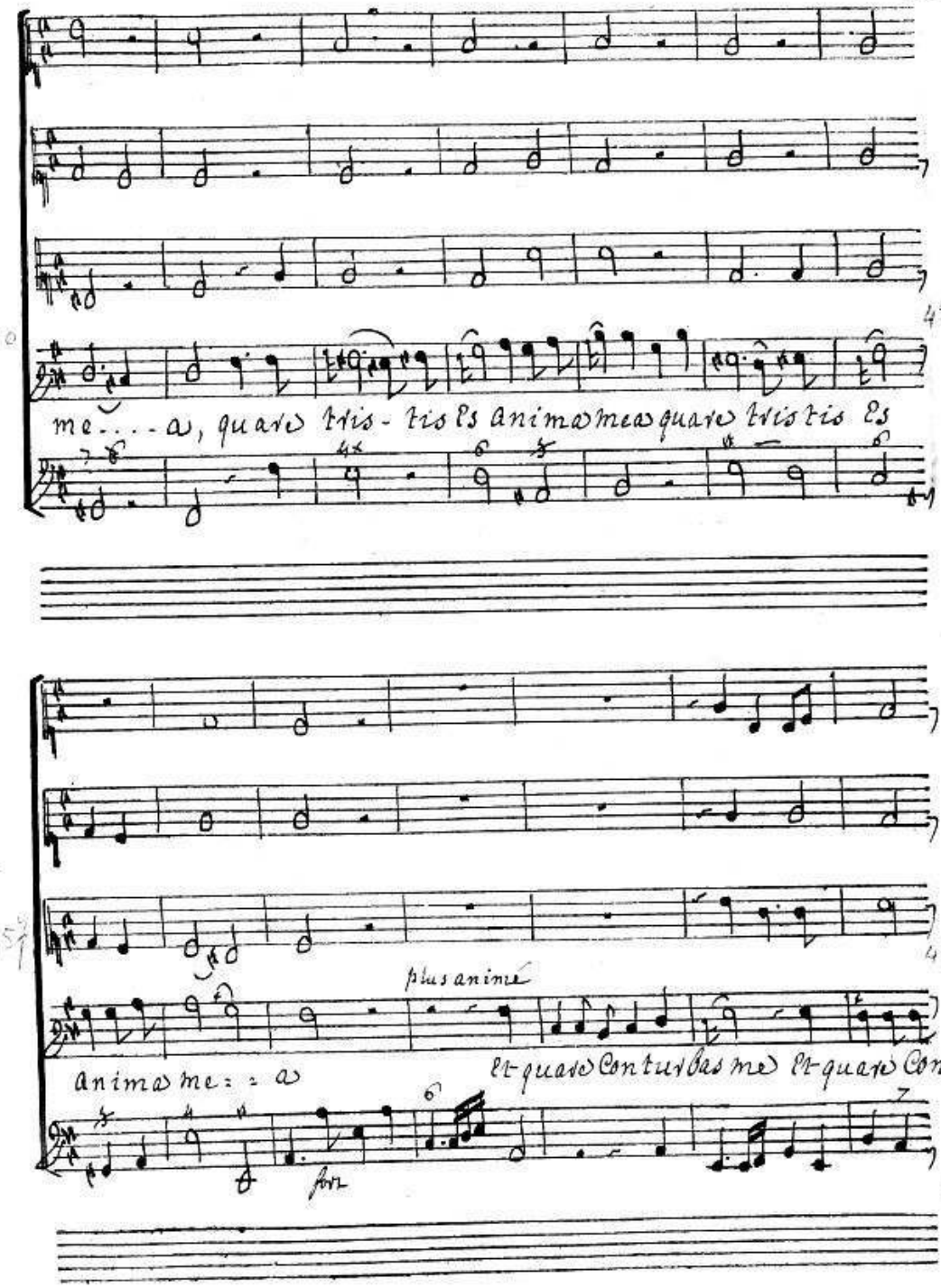
me....a, quare tris-tis es anima mea quare tristis es
plus animé
anima me==a
Et quare Conturbas me Et quare Con=
fort

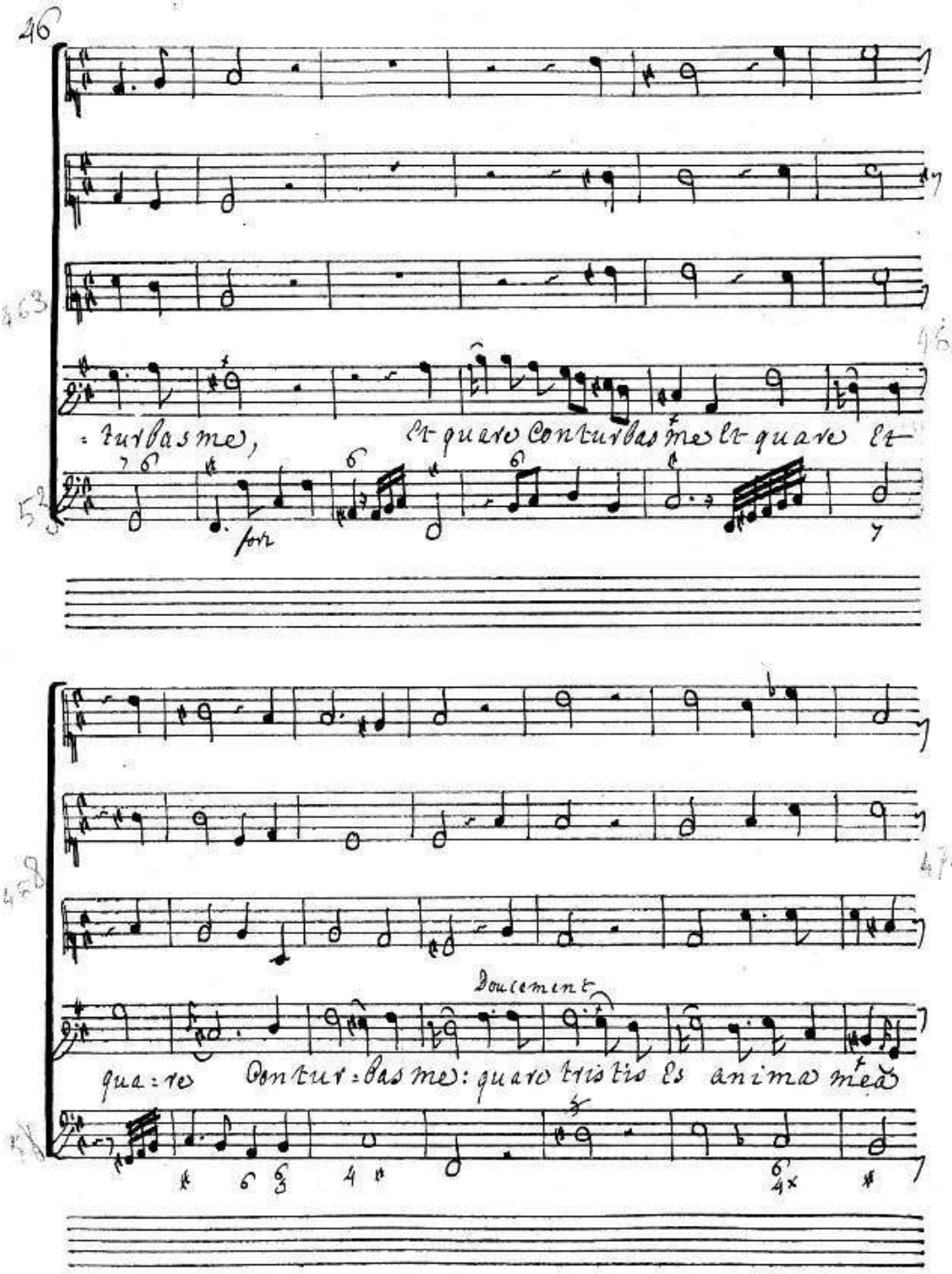
46
463
468
52
fort
Doucement
474

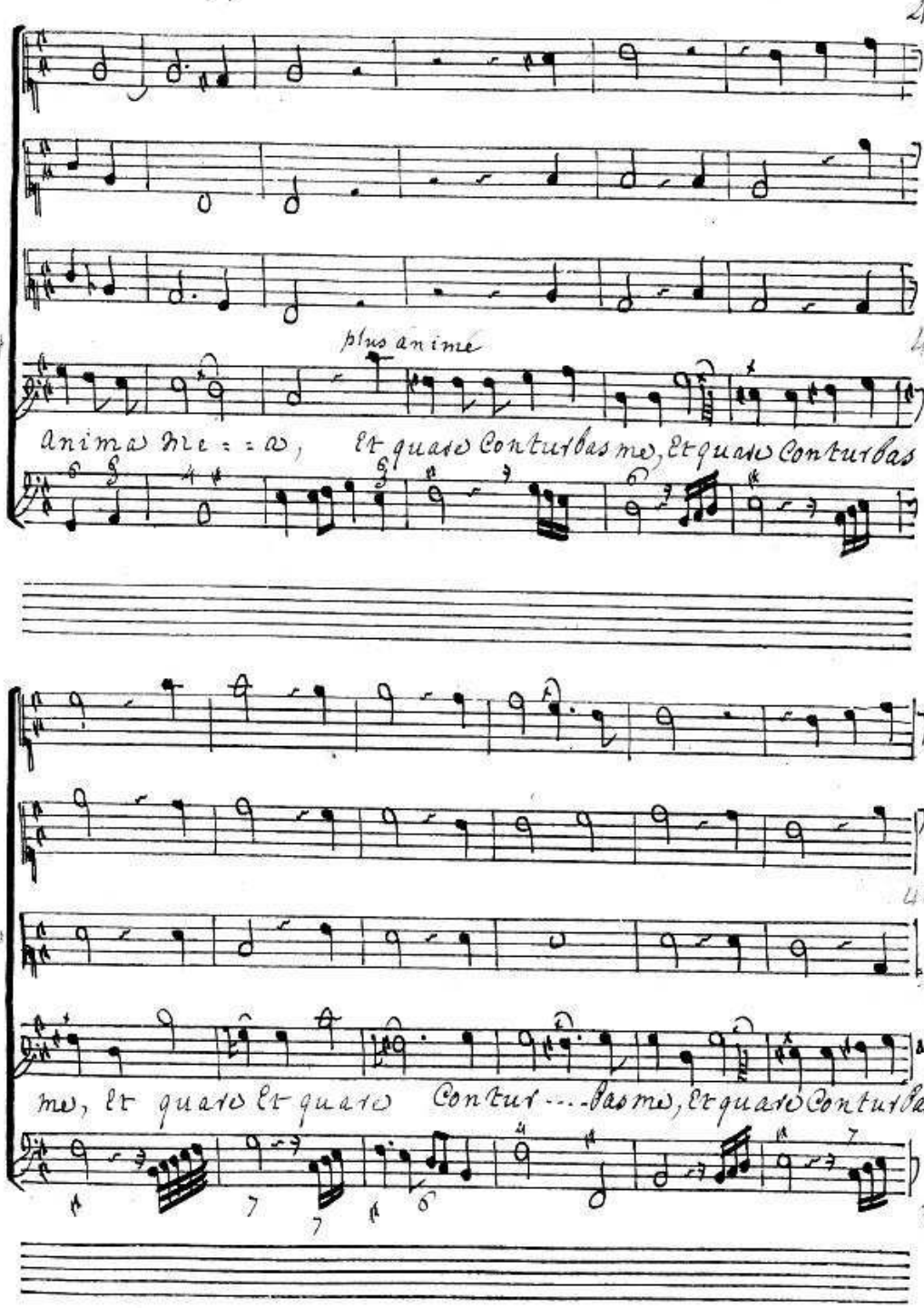
plus animé
anima me : : o, Et quare conturbas me, Et quare conturbas
me, Et quare Et quare Contur - - - bas me, Et quare conturbas

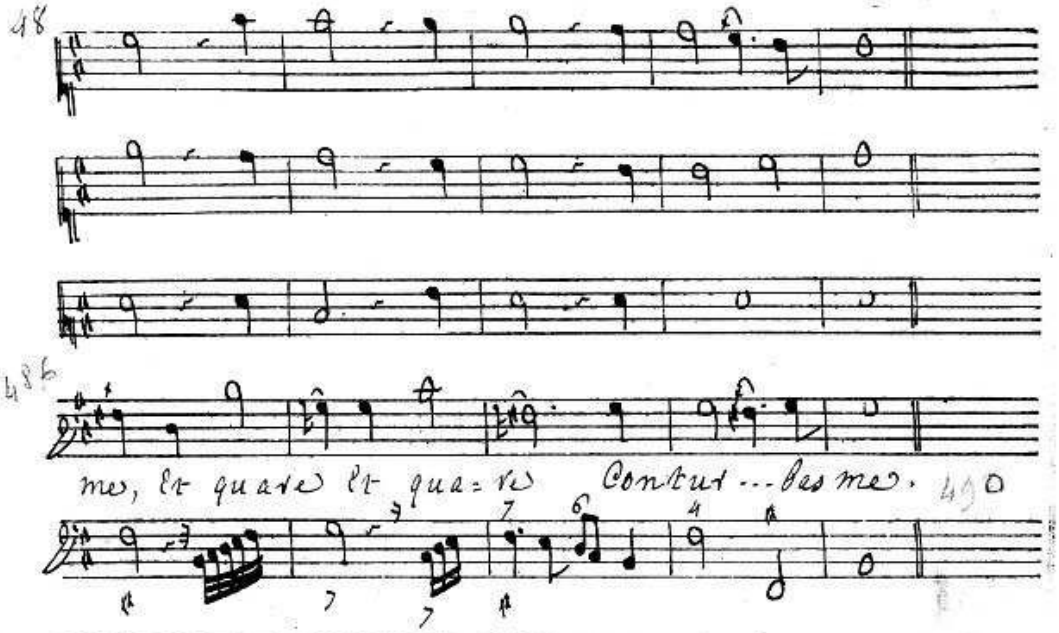

au Choeur page suivante

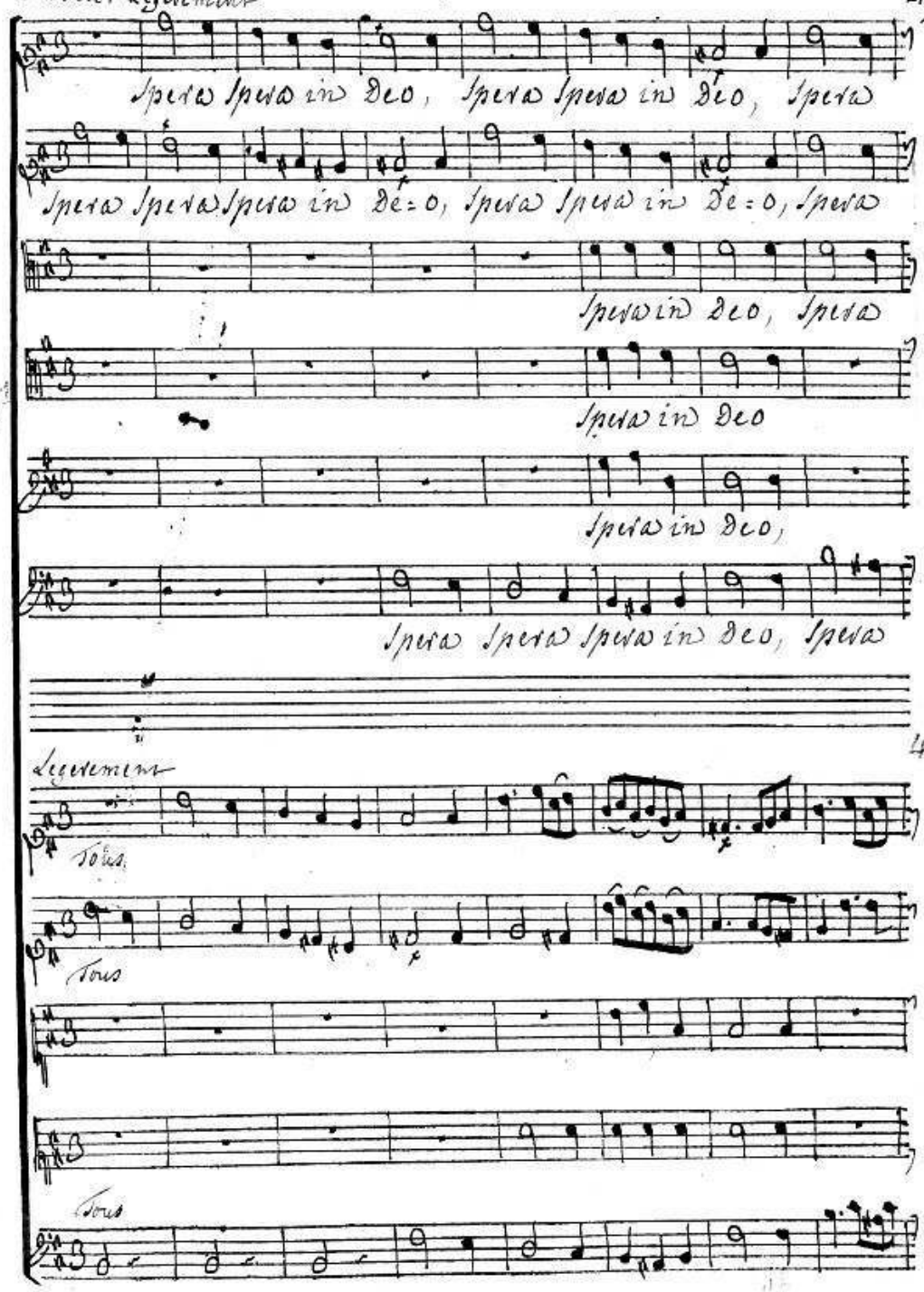
Spera Spera in Deo, Spera Spera in Deo, Spera
Spera Spera Spera in De=o, Spera Spera in De=o, Spera
Spera in Deo, Spera
Spera in Deo
Spera in Deo,
Spera Spera Spera in Deo, Spera
498
Legerement
Tous
Tous
Tous

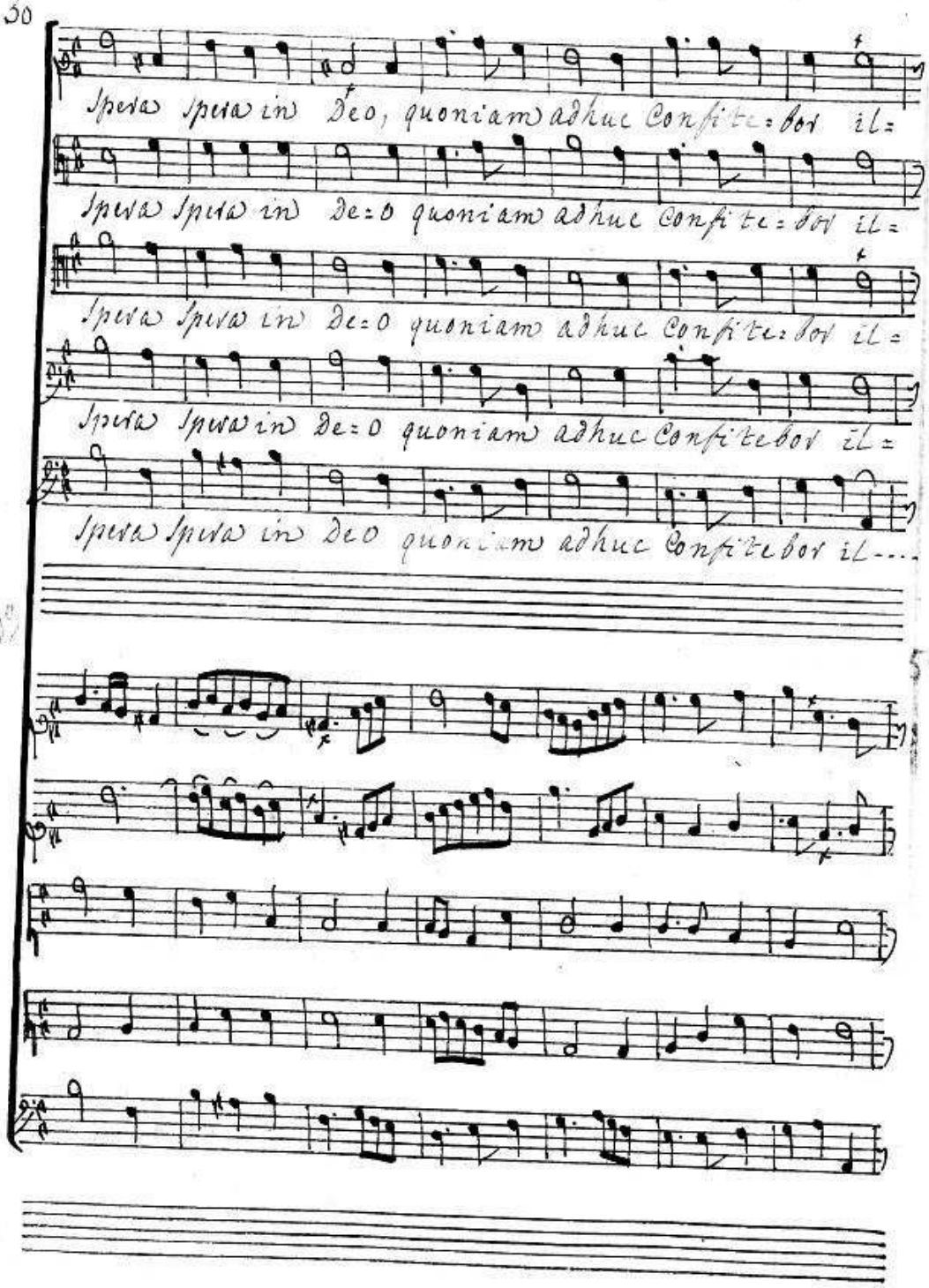
Spera Spera in Deo, quoniam adhuc Confitebor il=
Spera Spera in de=o quoniam adhuc Confite=bor il=
Spera Spera in de=o quoniam adhuc Confite=bor il=
Spera Spera in de=o quoniam adhuc Confitebor il=
Spera Spera in Deo quoniam adhuc Confitebor il....

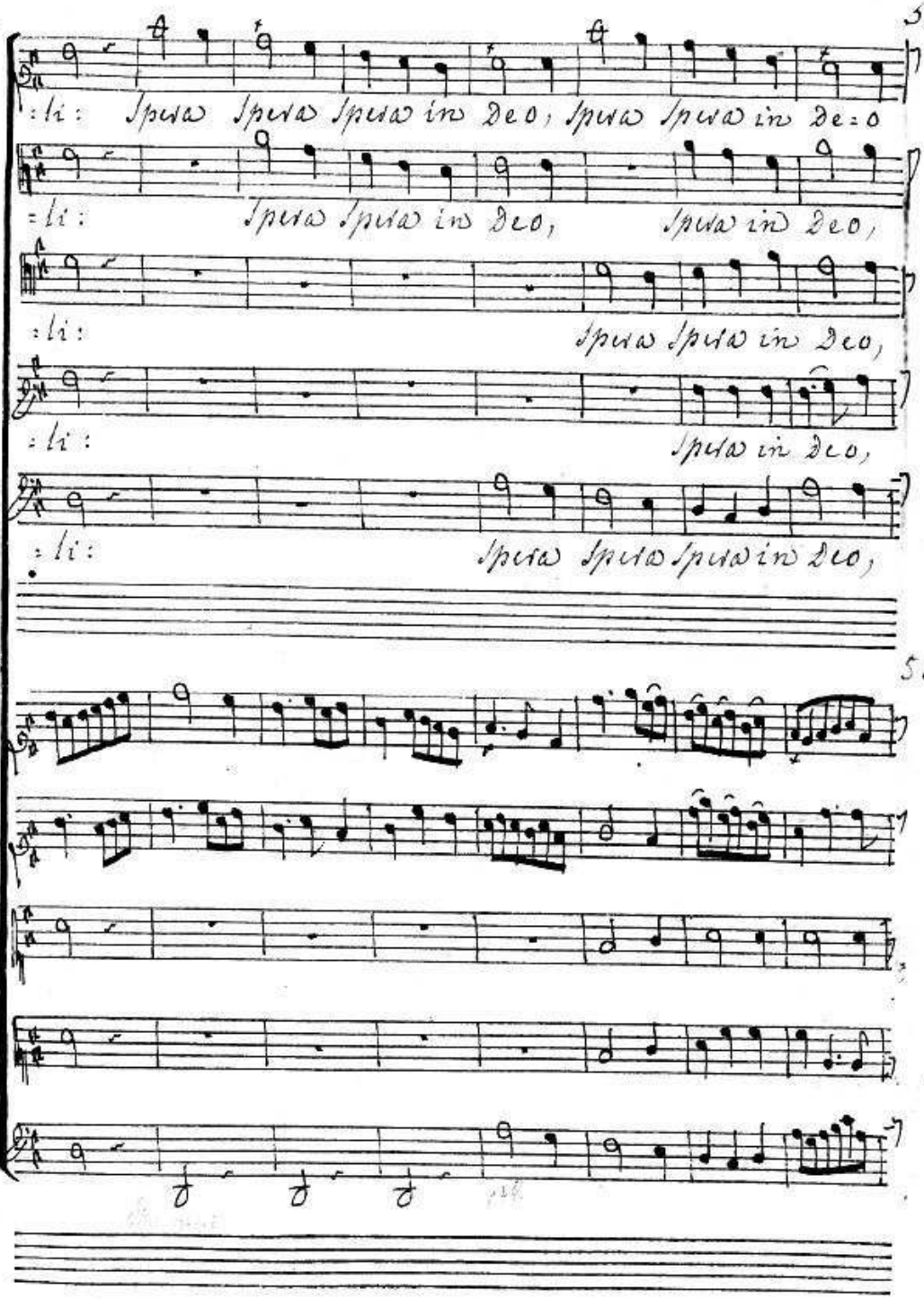
:li: Spes Spes Spes in Deo, Spes Spes in De=o
:li: Spes Spes in Deo, Spes in Deo,
:li: Spes Spes in Deo,
:li: Spes in Deo,
:li: Spes Spes Spes in Deo,
513

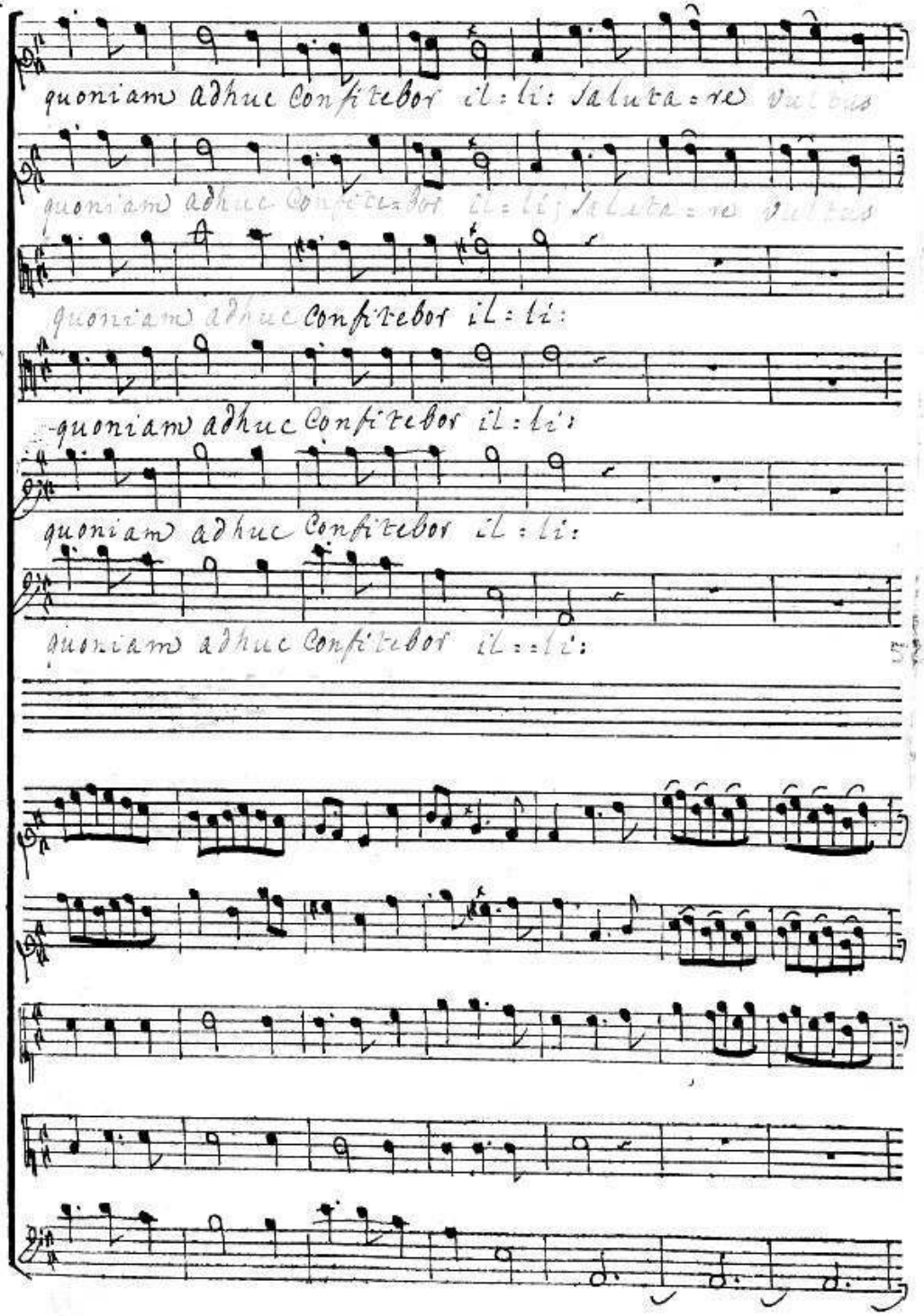
quoniam adhuc Confitebor il : li : Salutare vultus
quoniam adhuc Confitebor il : li : Salutare vultus
quoniam adhuc Confitebor il : li :
quoniam adhuc Confitebor il : li :
quoniam adhuc Confitebor il : li :
quoniam adhuc Confitebor il : li :
514

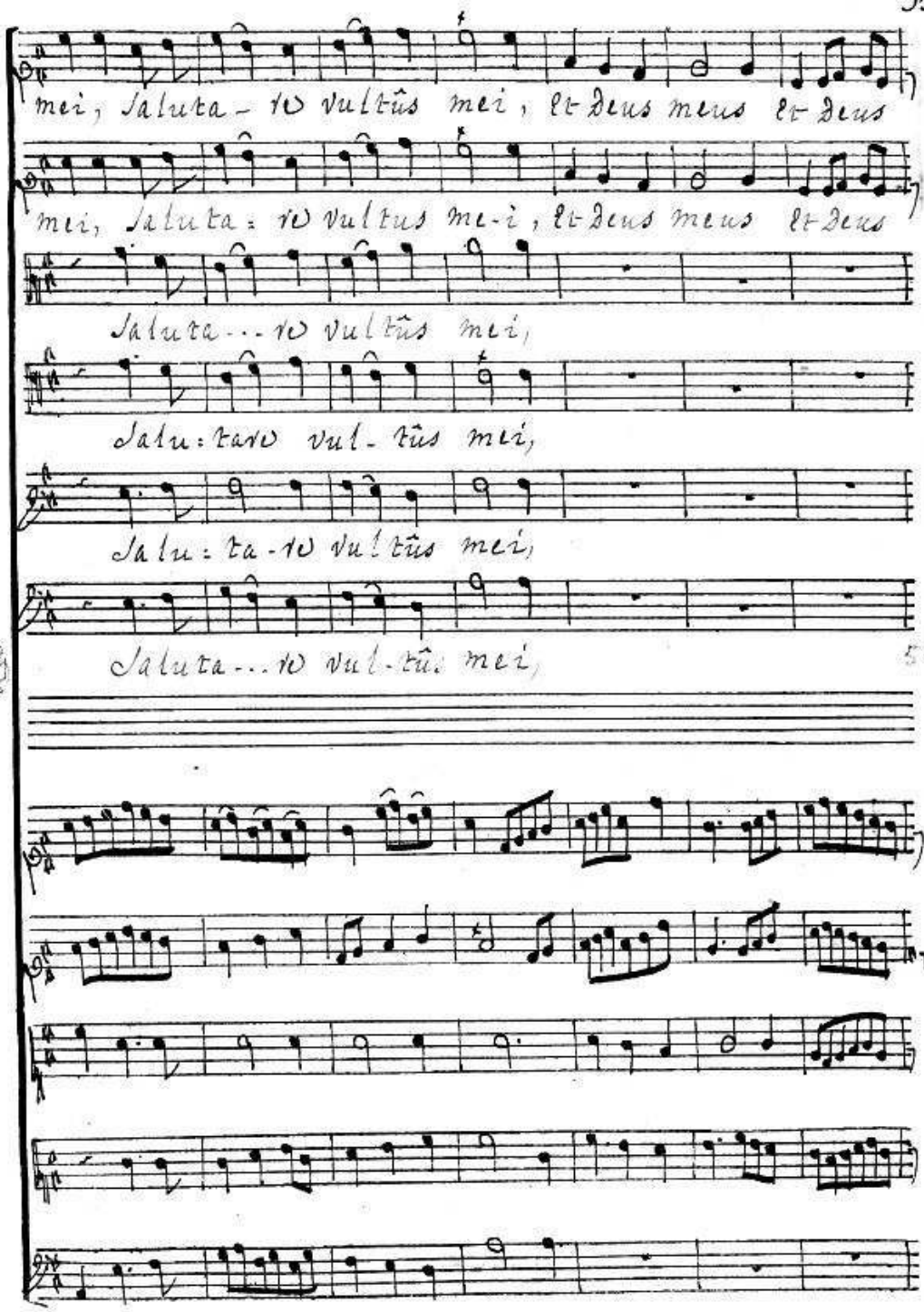
mei, Saluta - re vultus mei, et Deus meus et Deus
mei, Saluta - re vultus mei, et Deus meus et Deus
Saluta ... re vultus mei,
Salu - ta re vul - tus mei,
Salu - ta - re vultus mei,
Saluta ... re vul - tus mei,
5a
5a

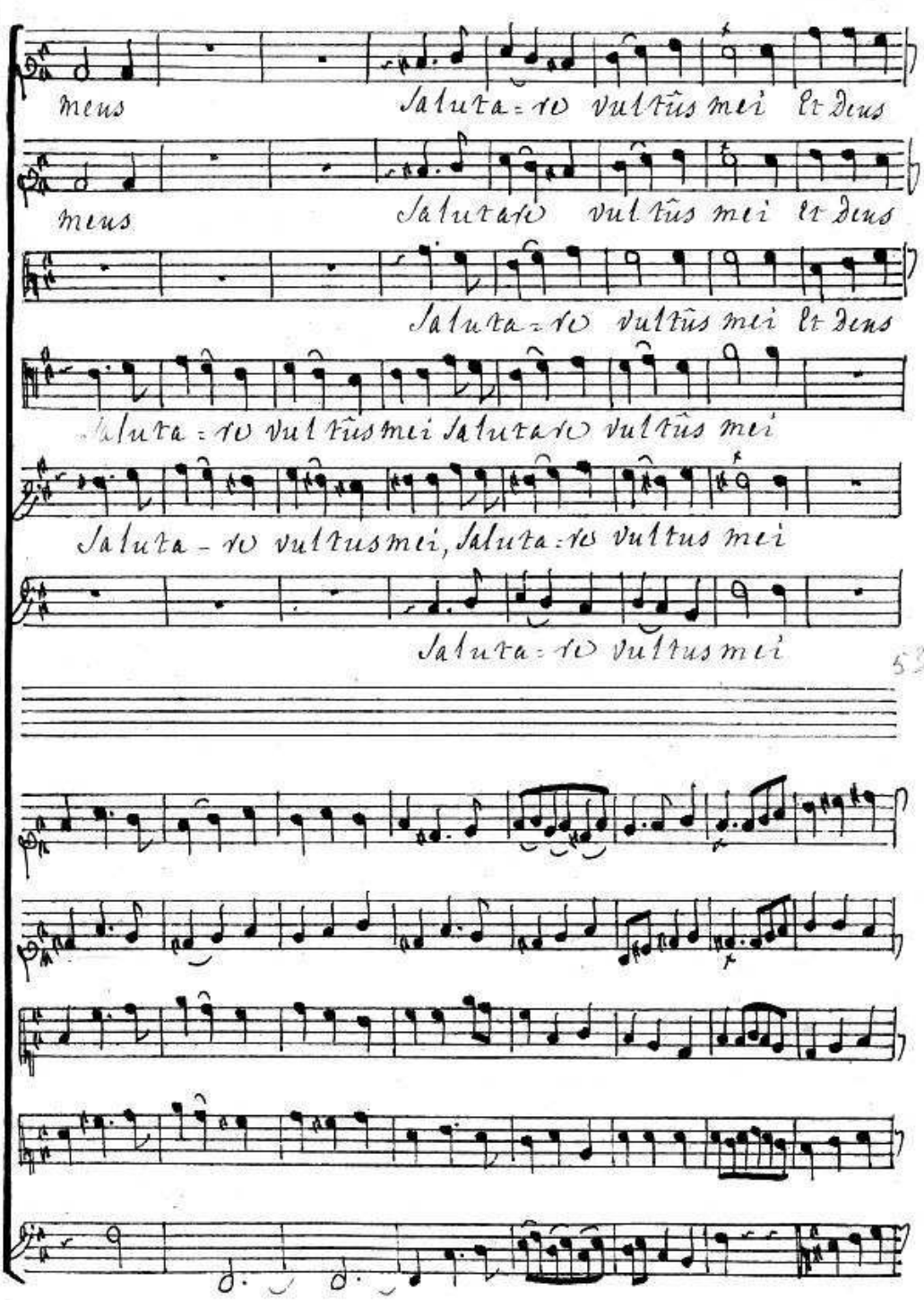
meus
Salutare vultus mei Et Deus
meus
Salutare vultus mei Et Deus
Salutare vultus mei Et Deus
Salutare vultus mei Salutare vultus mei
Salutare vultus mei, Salutare vultus mei
Salutare vultus mei
528
53

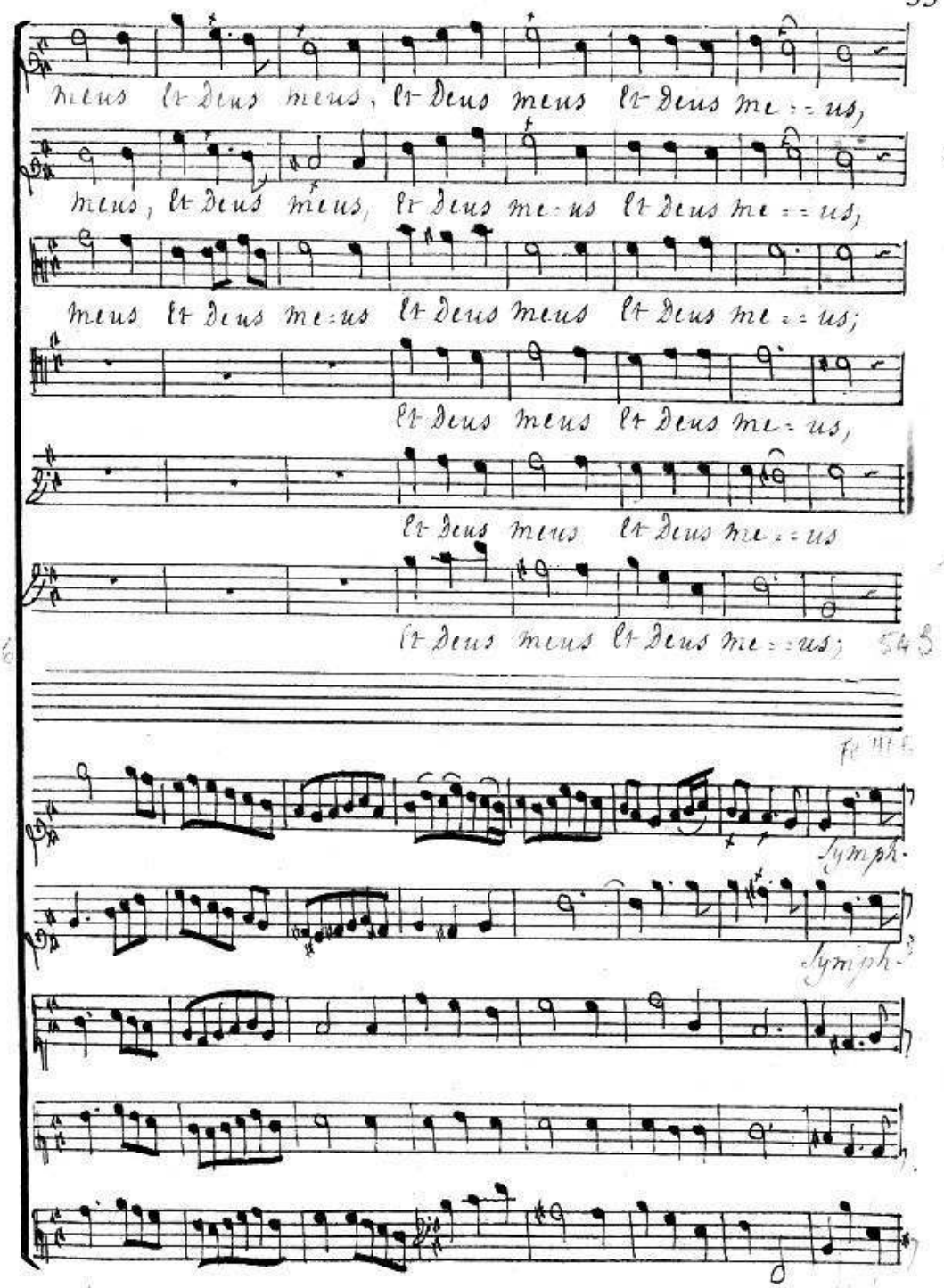
meus Et Deus meus, Et Deus meus Et Deus me = = us,
meus, Et Deus meus, Et Deus me = us Et Deus me = = us,
meus Et Deus me = us Et Deus meus Et Deus me = = us;
Et Deus meus Et Deus me = us,
Et Deus meus Et Deus me = = us
Et Deus meus Et Deus me = = us;
Symph.
Symph.

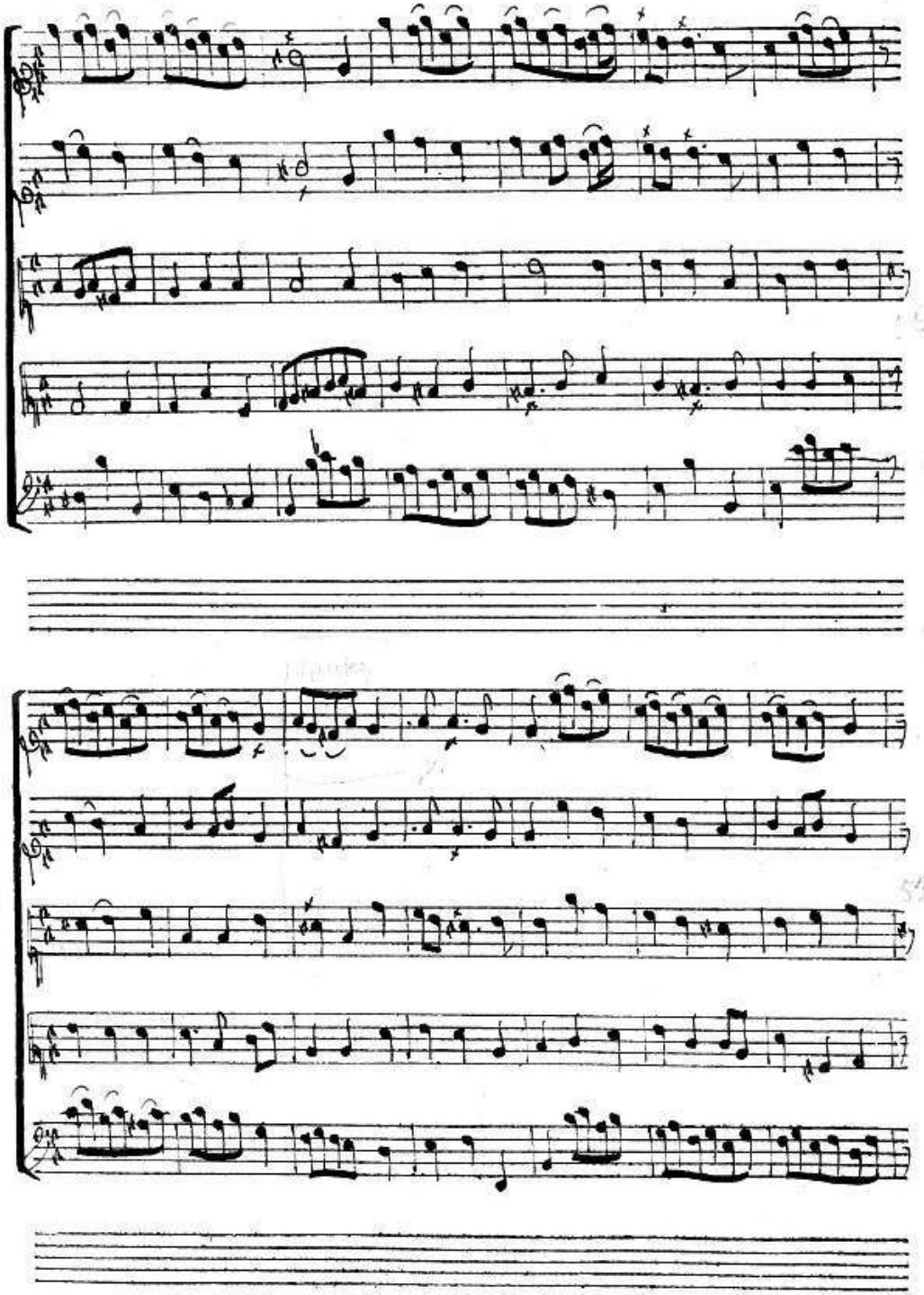

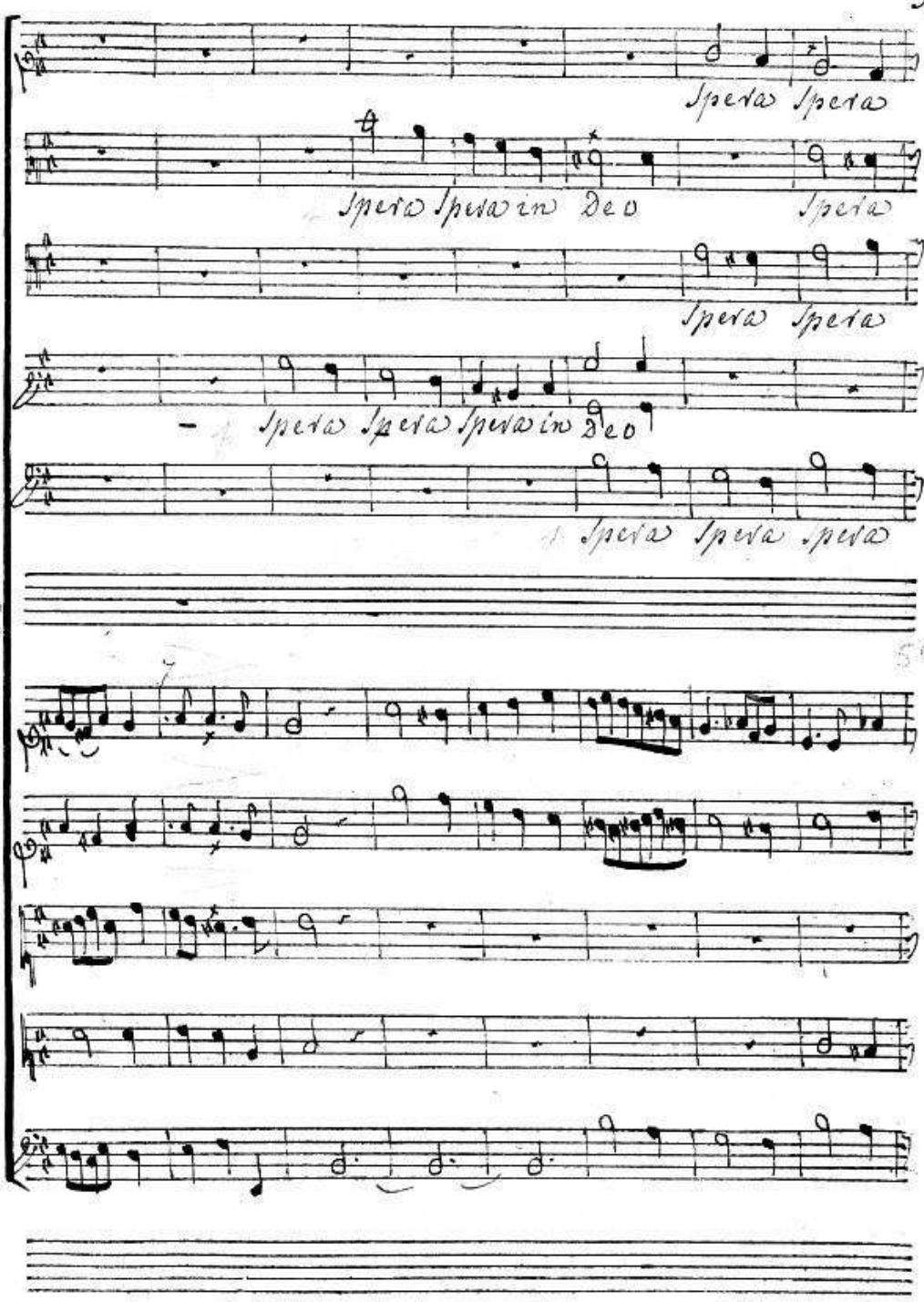
Spera Spera
Spera Spera in Deo
Spera
Spera Spera
Spera Spera Spera in Deo
Spera Spera Spera

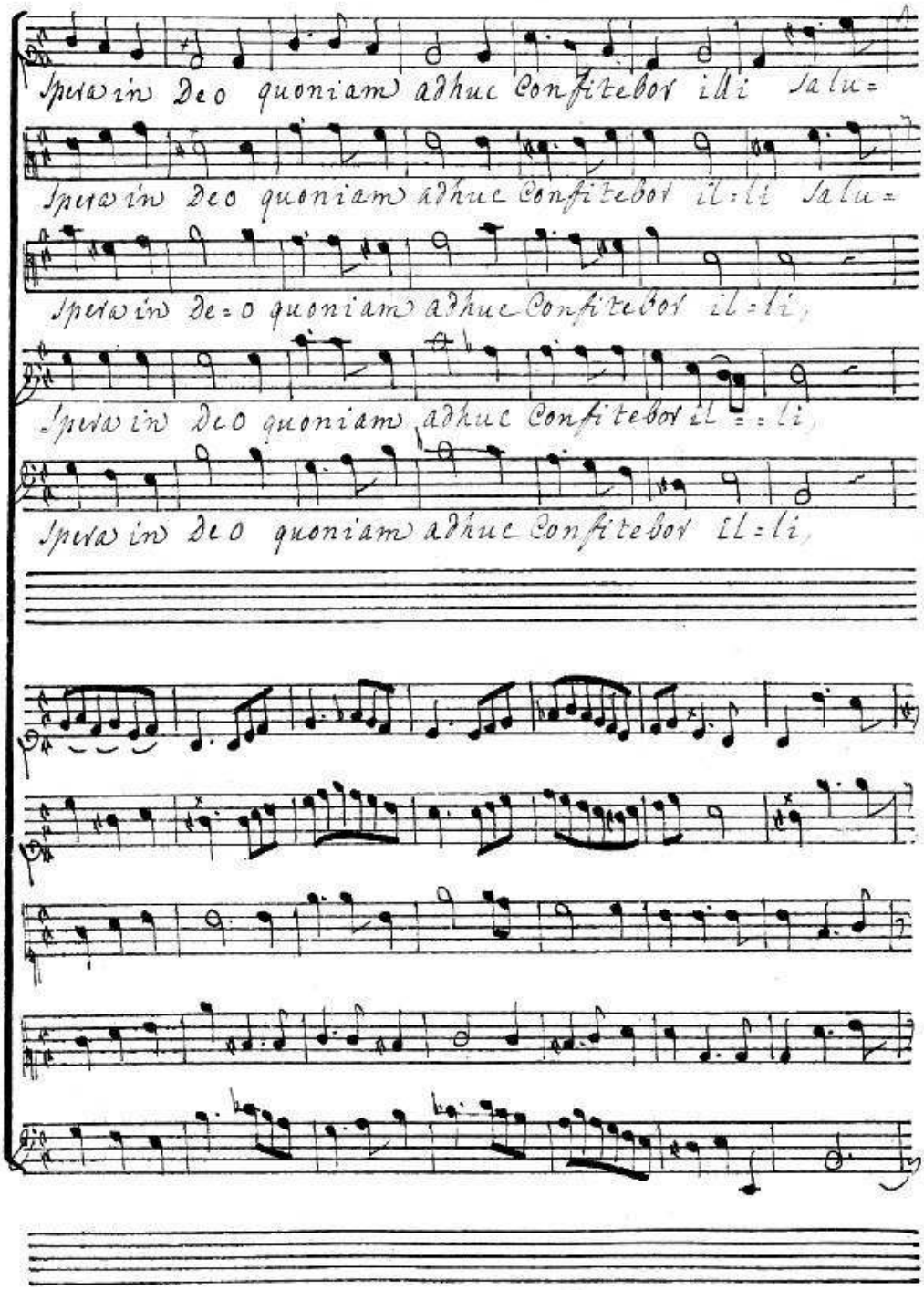
Spera in Deo quoniam adhuc Confitebor illi Salu=
Spera in Deo quoniam adhuc Confitebor il=li Salu=
Spera in De=o quoniam adhuc Confitebor il=li,
Spera in Deo quoniam adhuc Confitebor il==li,
Spera in Deo quoniam adhuc Confitebor il=li,

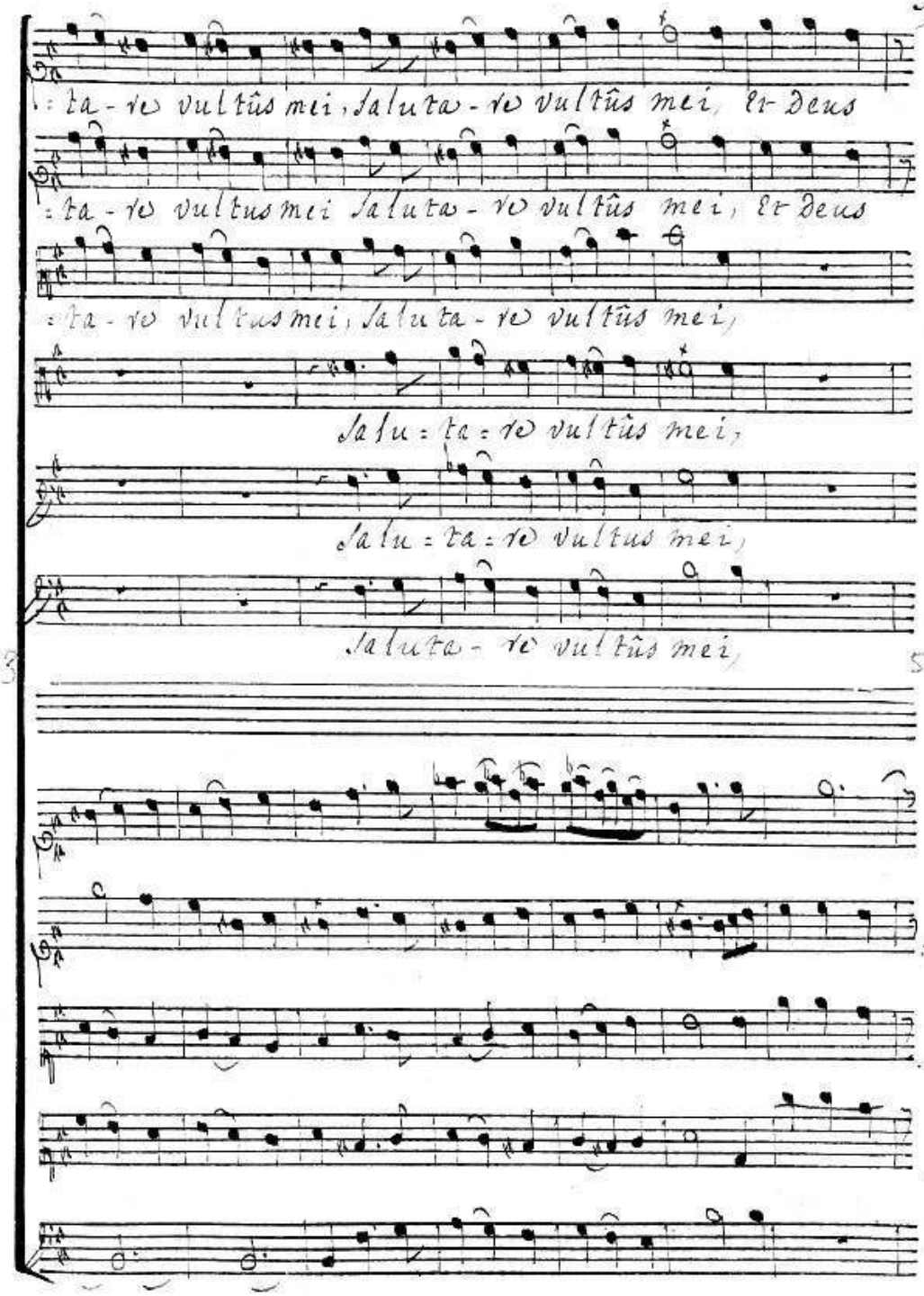
: ta - re vultûs mei, Saluta - re vultûs mei, Et Deus
: ta - re vultus mei Saluta - re vultûs mei, Et Deus
: ta - re vultus mei, Saluta - re vultûs mei,
Salu : ta : re vultûs mei,
Salu : ta : re vultus mei,
Saluta - re vultûs mei,

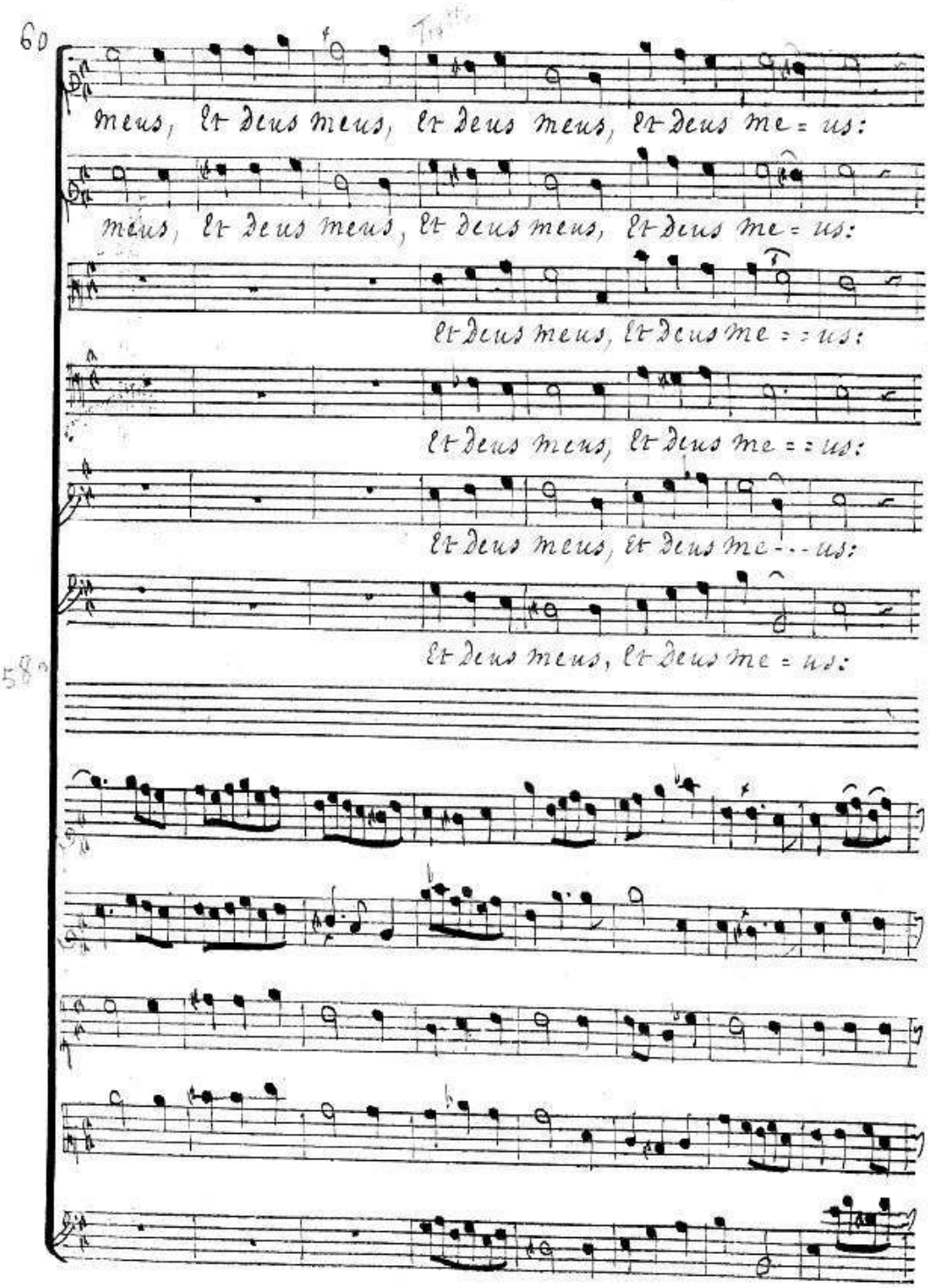
60
meus, et deus meus, et deus meus, et deus me = us:
meus, et deus meus, et deus meus, et deus me = us:
et deus meus, et deus me = = us:
et deus meus, et deus me = = us:
et deus meus, et deus me - - - us:
et deus meus, et deus me = us:
58

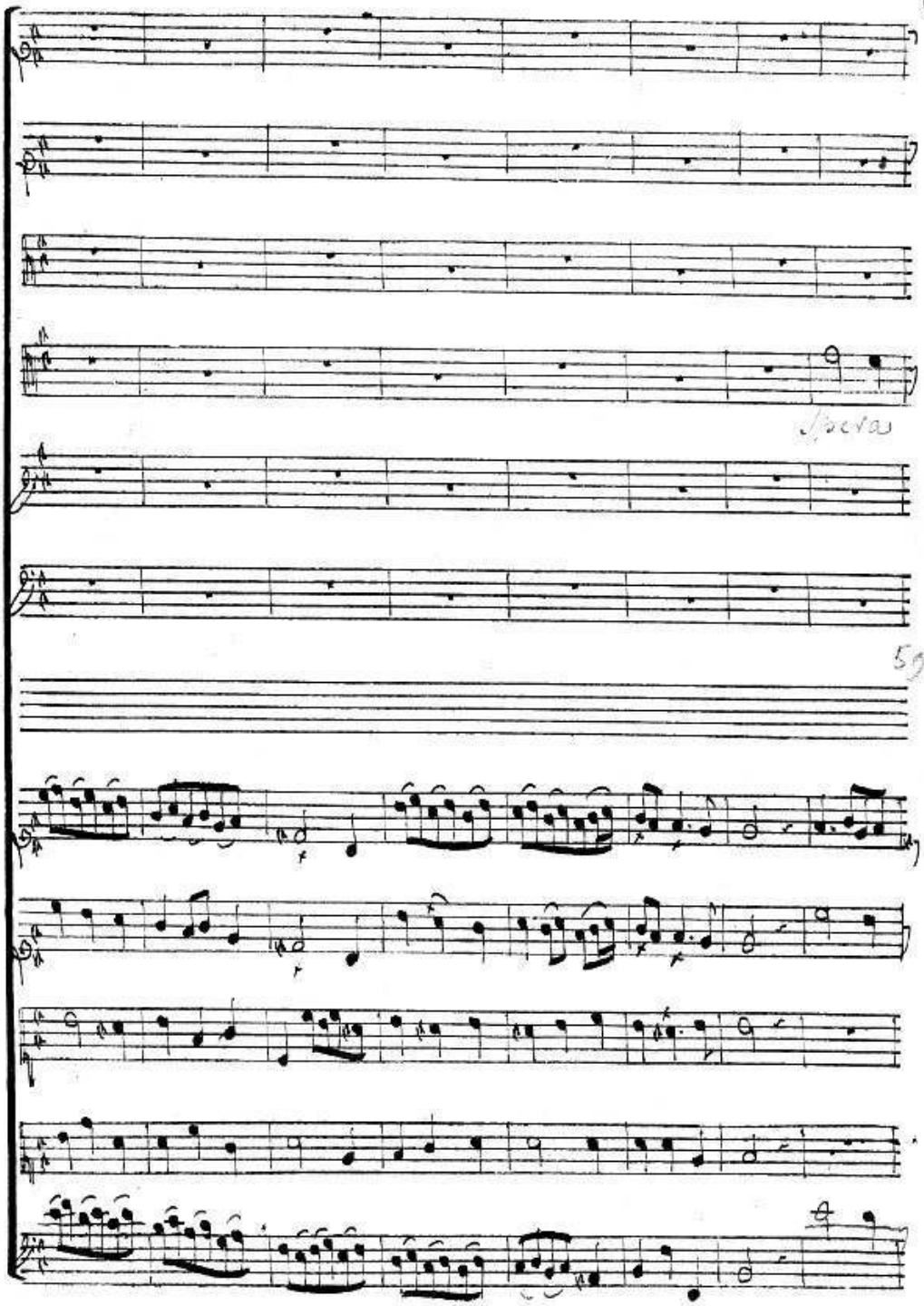
Sacra
595

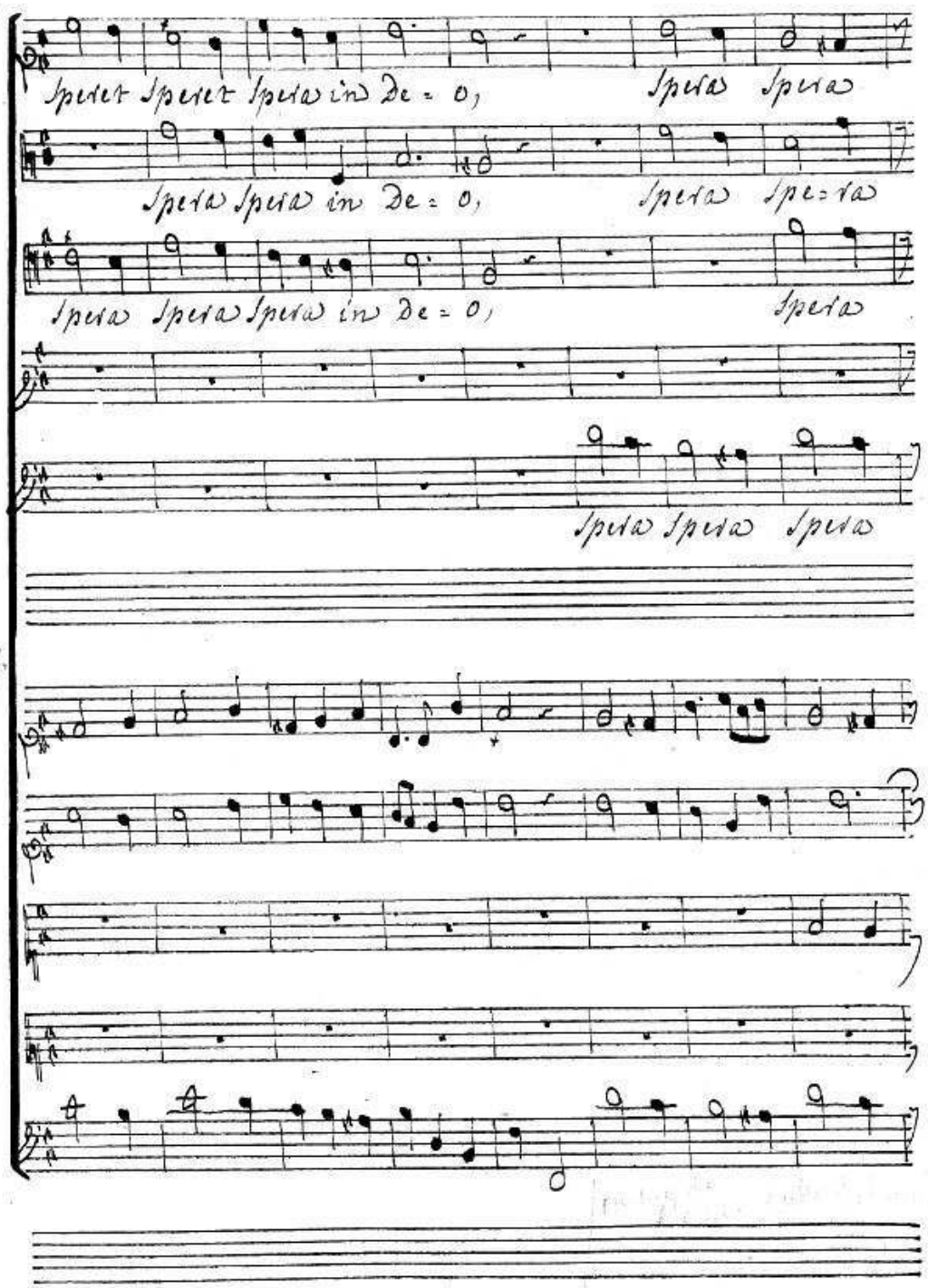
Speret Speret Spera in De = o,
Spera Spera
Spera Spera in De = o,
Spera Spe=ra
Spera Spera Spera in De = o,
Spera
Spera Spera Spera

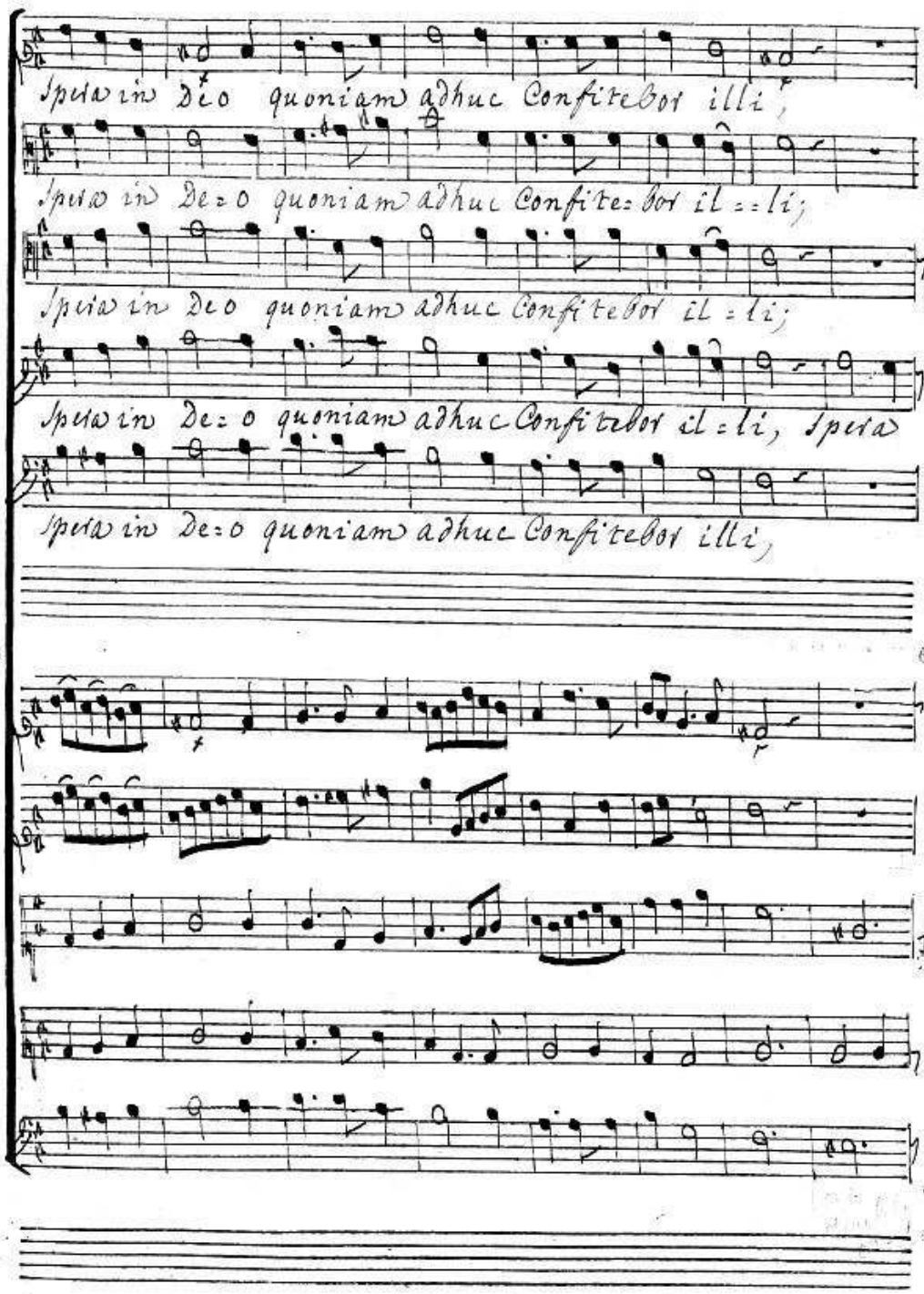
Spera in De o quoniam adhuc Confitebor illi,
Spera in De=o quoniam adhuc Confite=bor il = li;
Spera in De o quoniam adhuc Confitebor il = li;
Spera in De=o quoniam adhuc Confitebor il=li, Spera
Spera in De=o quoniam adhuc Confitebor illi,

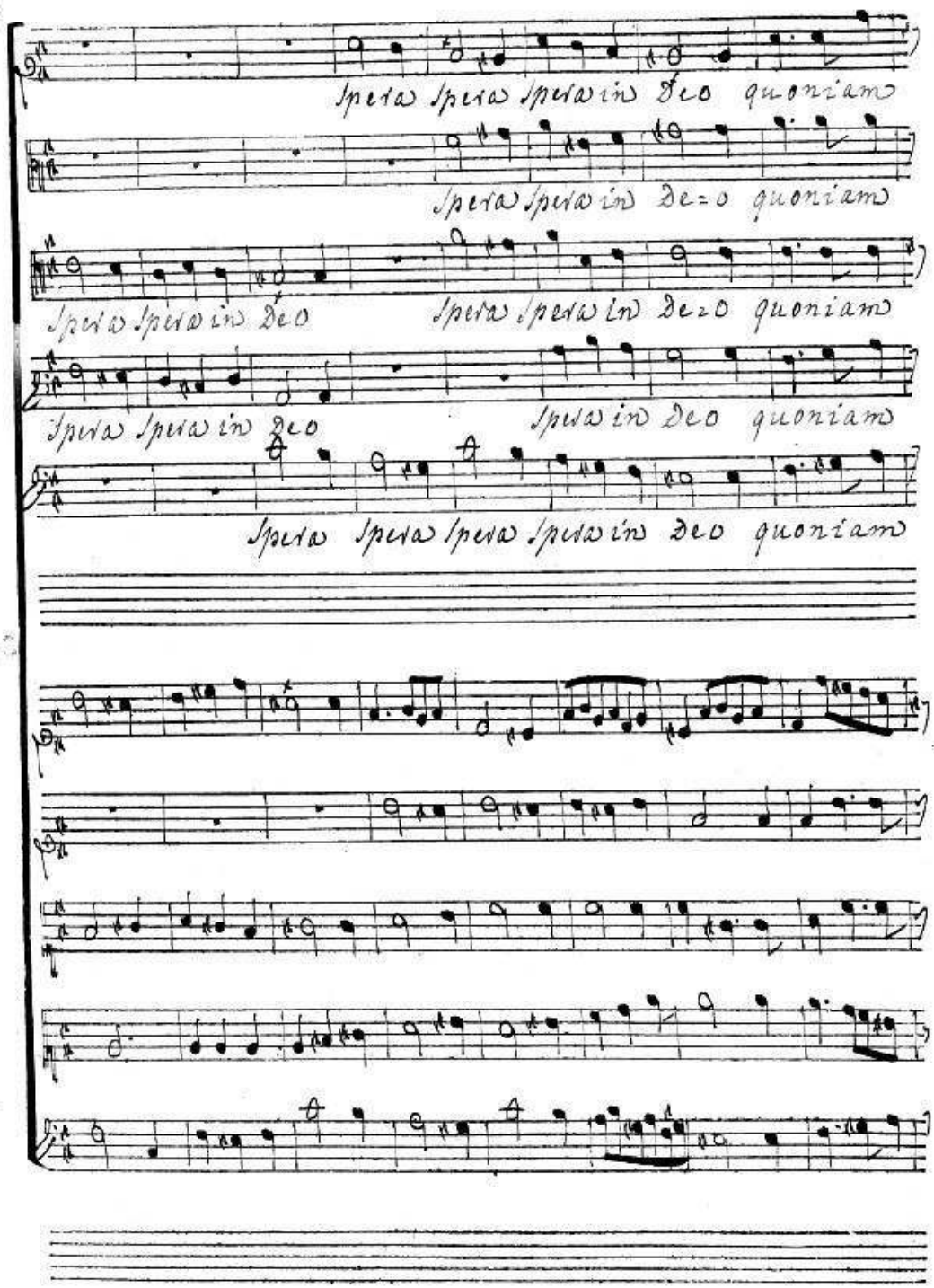
Spera Spera Spera in Deo quoniam
Spera Spera in Deo quoniam
Spera Spera in Deo
Spera Spera in Deo quoniam
Spera Spera in Deo
Spera in Deo quoniam
Spera Spera Spera Spera in Deo quoniam

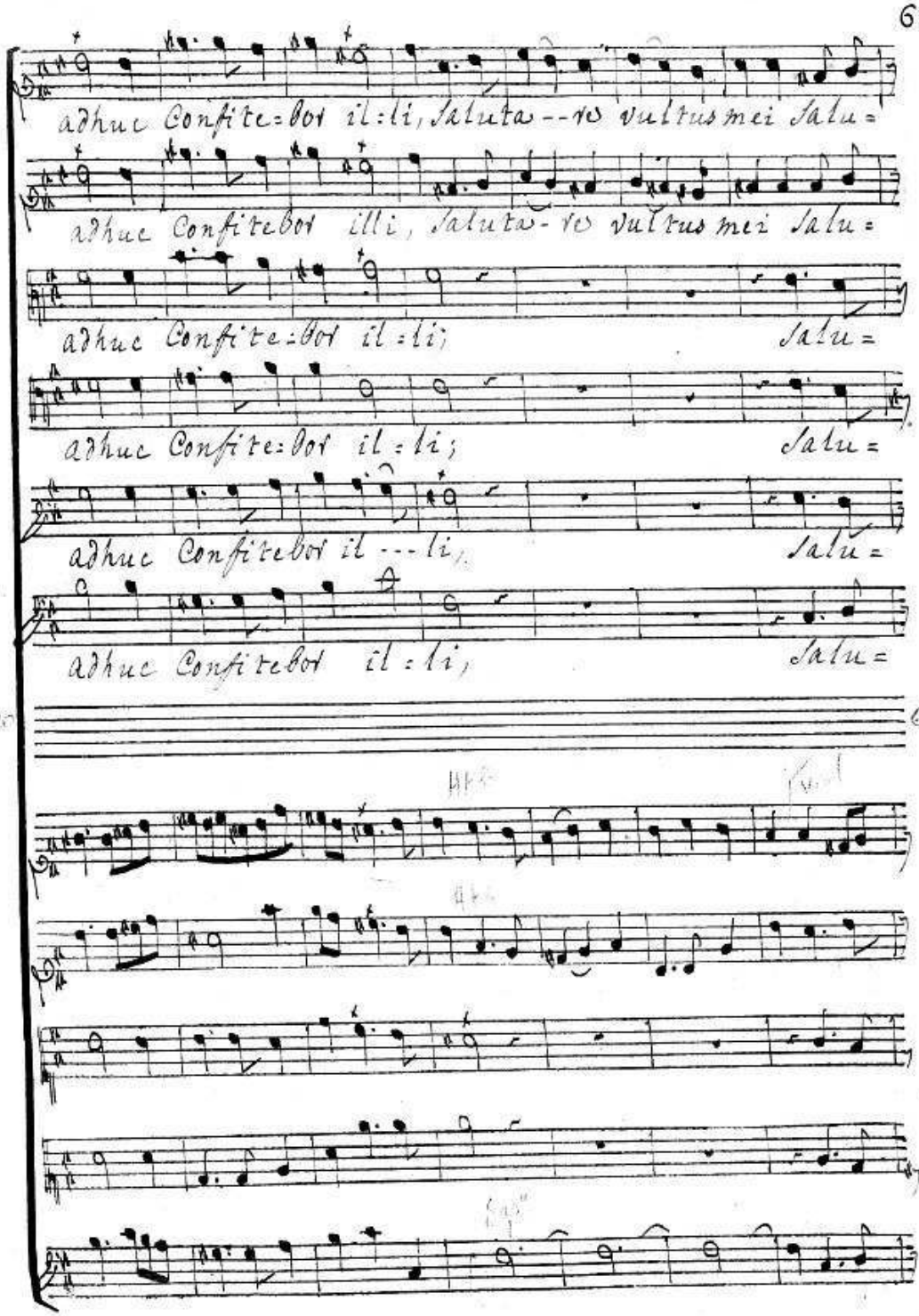
adhuc Confite=bor il=li, Saluta--re vultus mei Salu=
adhuc Confitebor illi, Saluta-re vultus mei Salu=
adhuc Confite=bor il=li; Salu=
adhuc Confite=bor il=li; Salu=
adhuc Confitebor il---li, Salu=
adhuc Confitebor il=li, Salu=
625
626

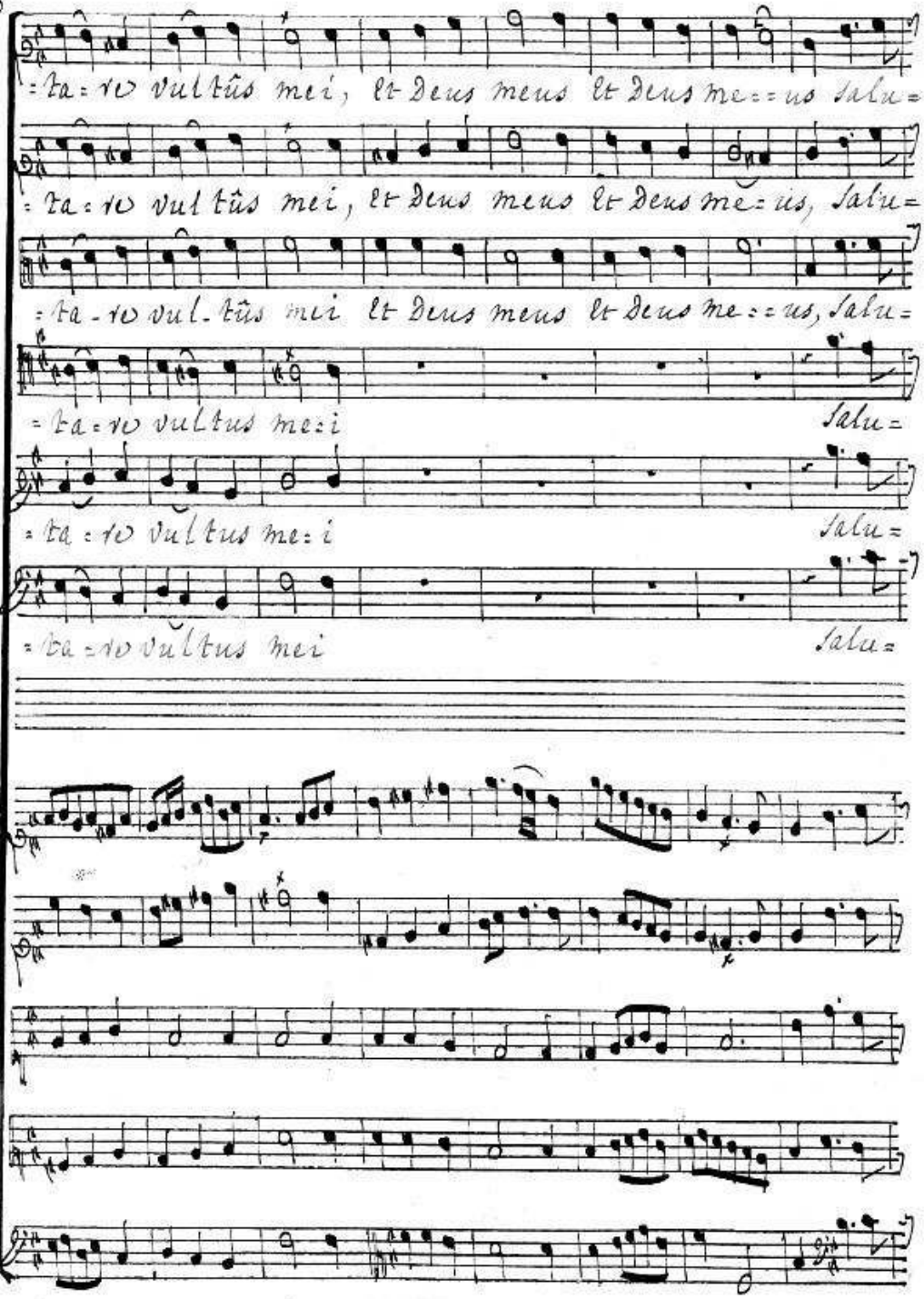
=ta=ro vultûs mei, et Deus meus et Deus me==us salu=
=ta=ro vultûs mei, et Deus meus et Deus me=us, salu=
=ta-ro vul-tûs mei et Deus meus et Deus me==us, salu=
=ta=ro vultus me=i
salu=
=ta=ro vultus me=i
salu=
=ta=ro vultus mei
salu=

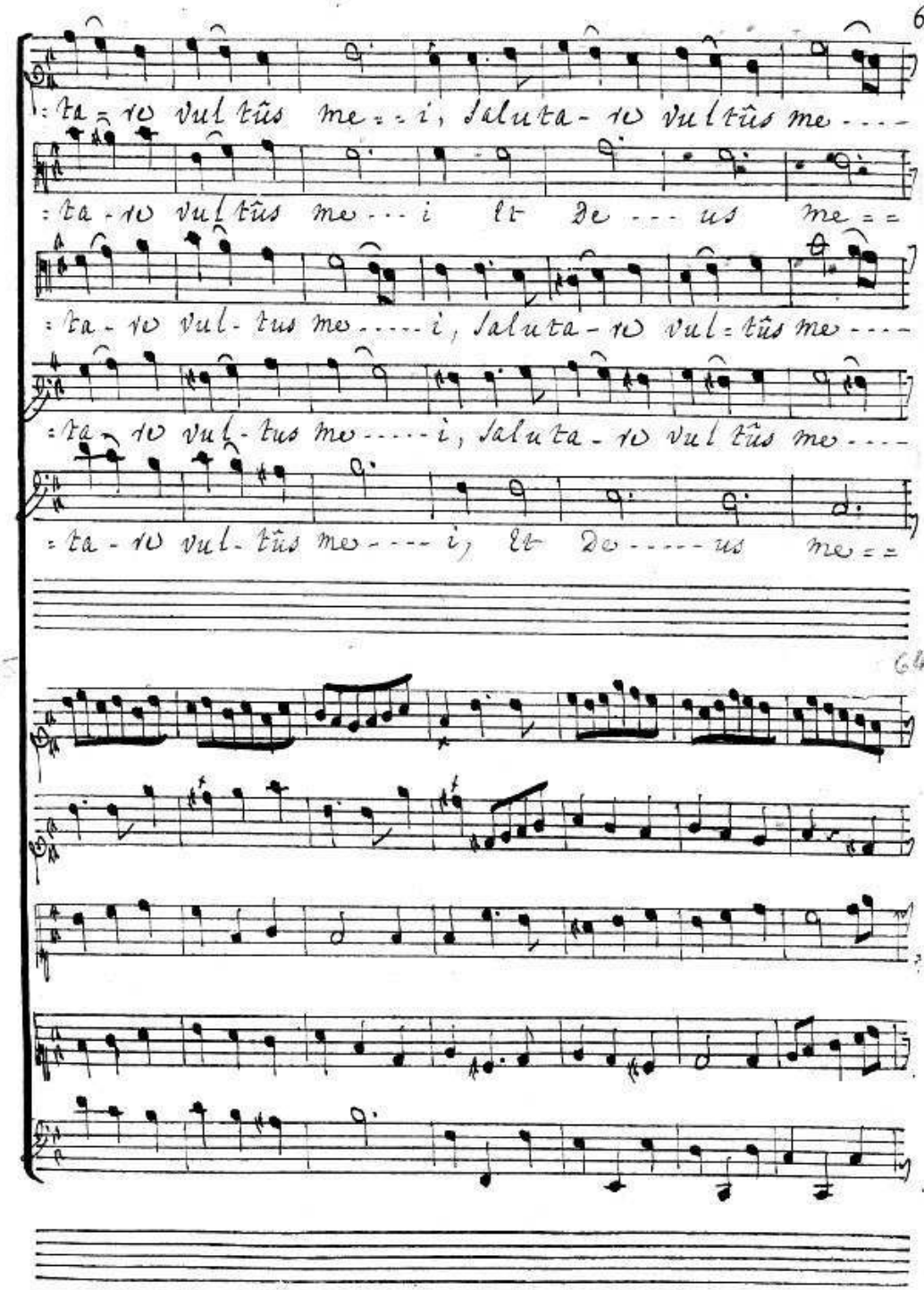
: ta - to vul tûs me - - i, Saluta - to vul tûs me - - -
: ta - to vul tûs me - - - i lt De - - - us me - -
: ta - to vul - tus me - - - - i, Saluta - to vul - tûs me - - -
: ta - to vul - tus me - - - - i, Saluta - to vul tûs me - - -
: ta - to vul - tûs me - - - i, lt De - - - - - us me - -

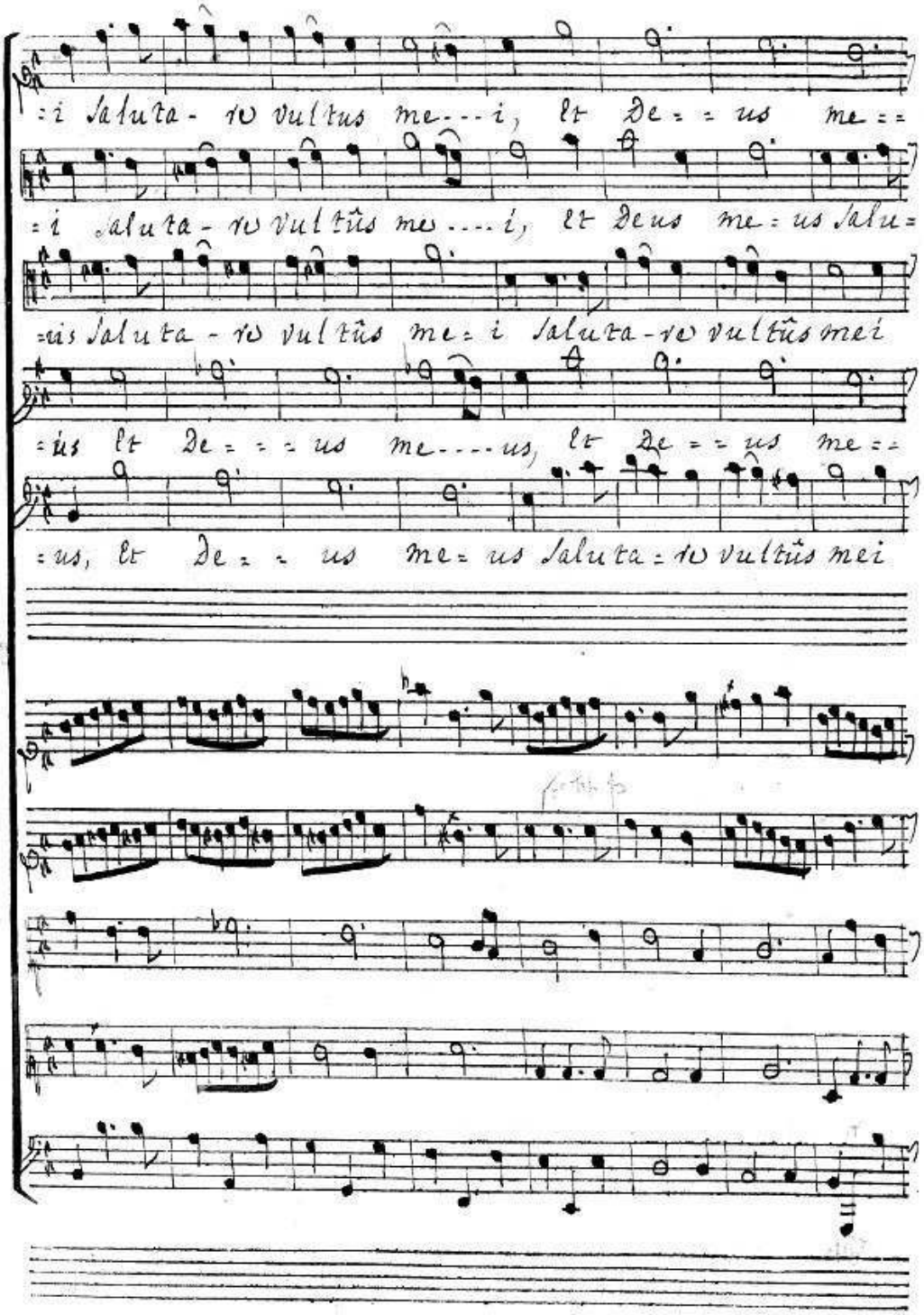
=i Saluta- re vultus me---i, Et De= = us me= =
=i Saluta- re vultûs me....i, Et Deus me= us Salu=
=tis Saluta - re vultûs me= i Saluta-re vultûs mei
=us Et De= = = us me----us, Et De= = us me= =
=us, Et De= = us me= us Saluta= re vultûs mei

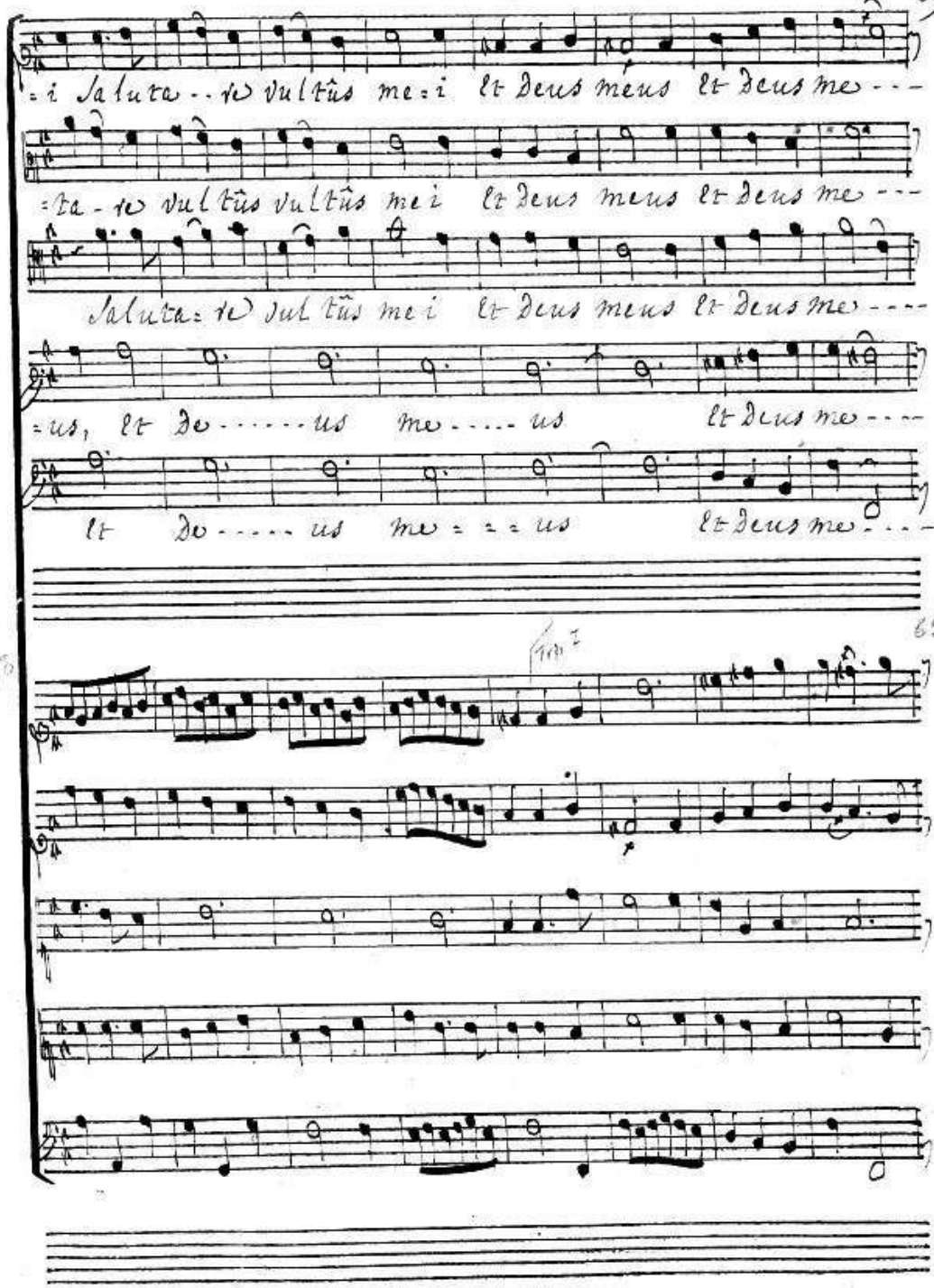
=i Saluta - - re vultûs me=i Et Deus meus Et Deus me - - -
=ta - re vultûs vultûs mei Et Deus meus Et Deus me - - -
Saluta= re vultûs mei Et Deus meus Et Deus me - - -
=us, Et De - - - - - us me - - - - us Et Deus me - - -
Et De - - - - us me = = = us Et Deus me - - -

=us, Saluta--re vultûs me--i, Saluta=re vultûs me---

=us, Saluta-re vultûs me--i Et De---us me=

=us, Saluta--re vultûs me---i, Saluta-re vultûs me---

=us, Saluta--re vultûs me---i, Saluta=re vultûs me---

=us, Saluta--re vul-tus me---i, Et De---us me---

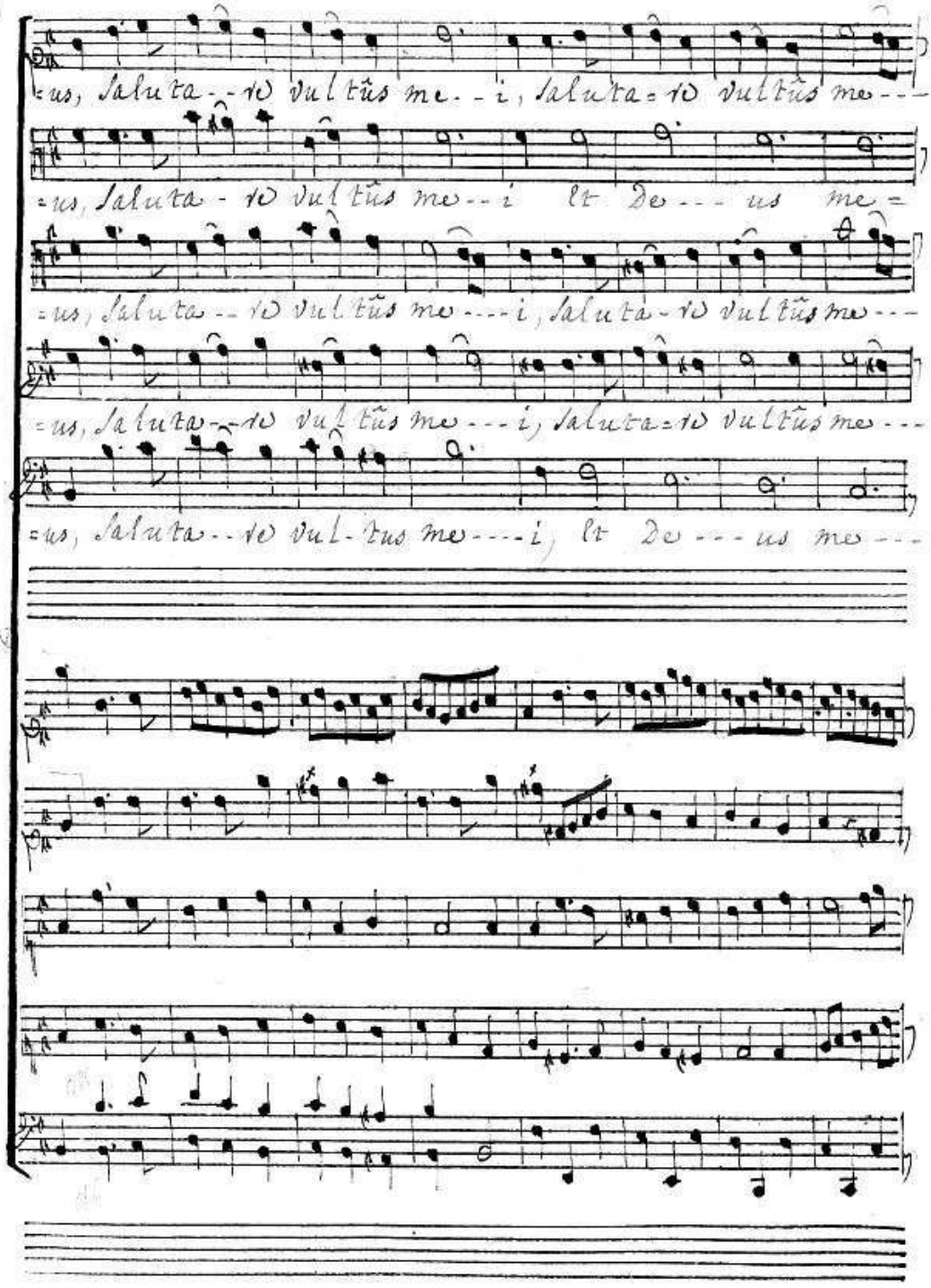

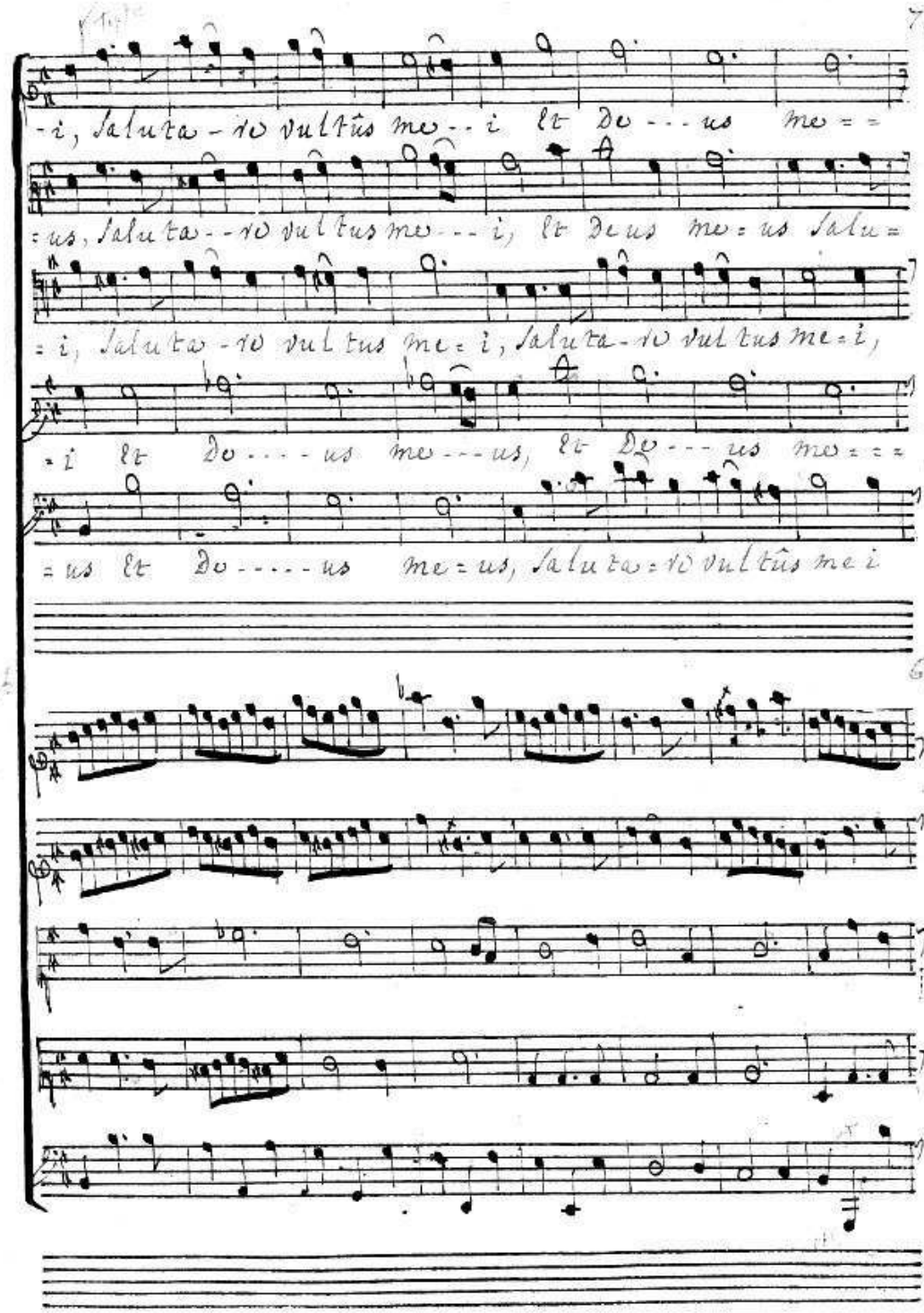
-i, Saluta-ro vultûs me--i Et De---us me==
=us, Saluta--ro vultus me---i, Et Deus me=us Salu=
=i, Saluta-ro vultus me=i, Saluta-ro vultus me=i,
=i Et De----us me---us, Et De---us me===
=us Et De-----us me=us, Saluta=ro vultûs me i
673

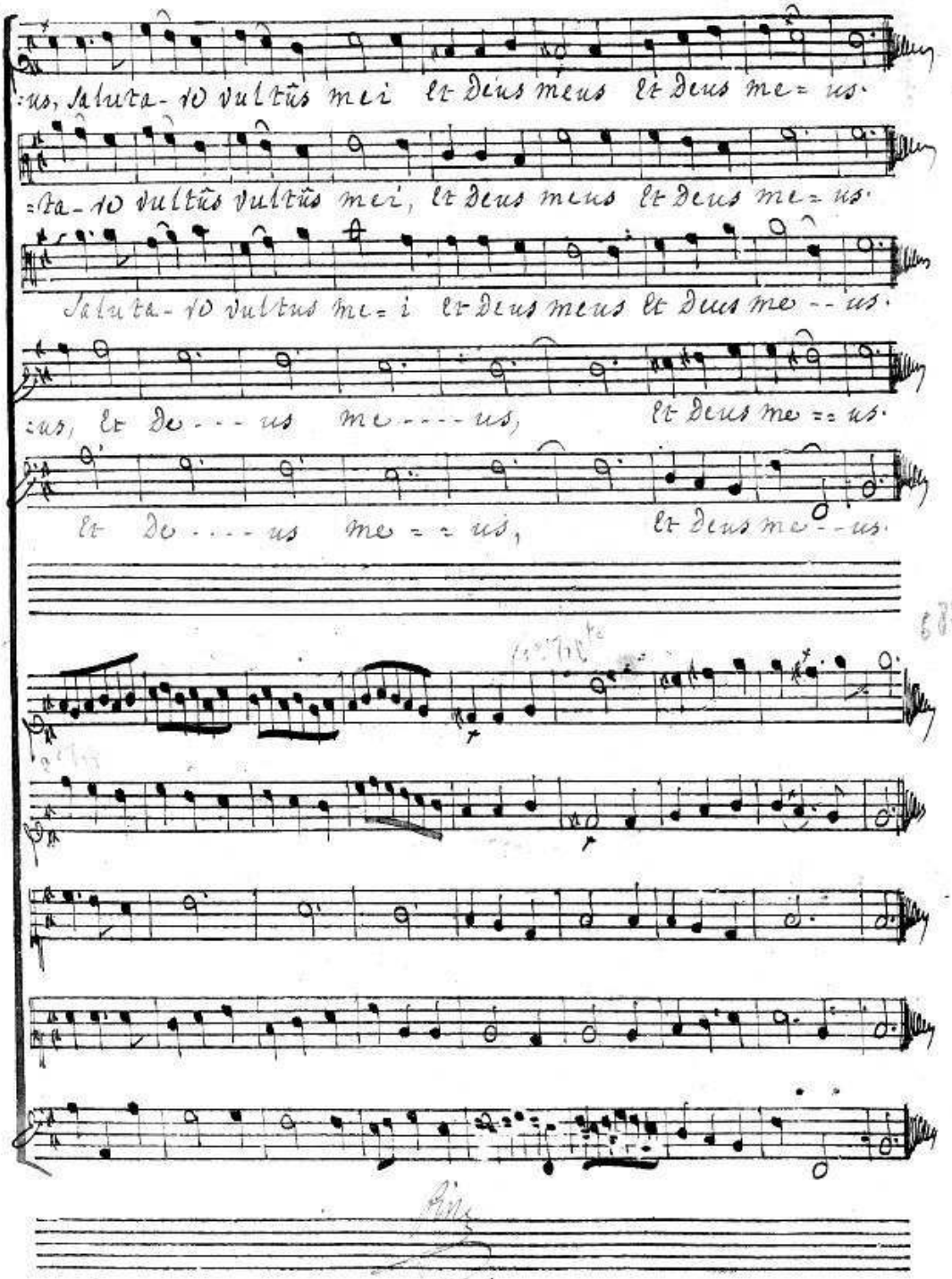
:us, Salutá- re vultûs mei Et Deus meus Et Deus me= us.
=ta- re vultûs vultûs mei, Et Deus meus Et Deus me= us.
Salutá- re vultus me= i Et Deus meus Et Deus me -- us.
:us, Et De - - - us me - - - - us, Et Deus me = = us.
Et De - - - - us me = = us, Et Deus me - - us.