

SONATE DA CAMERA
a Violino e Viol.º, ovvero Clavicembalo solo
 DEDICATE
 ALL
ALTEZZA SERENISSIMA
 Di Giouani Adolfo Ernesto Ferdinando Carlo
 Duca di Schleswigholstein Ereditario di Noruega Principe
 del Sacro Romano Imperio, Conte d'Oldembourg, et Delmen-
 horste Stormuse, e Ditmarse, Sig.^{to} di Rethwisch e di Wesen-
 bergh, Marchese di Trelon, Barone di Ray &c.
 DA EVARISTO FELICE DALL' ABACO
 Cittadino Veronese Musico di Camera
 di **S. A. S. E.** di
BAVIERA. &c.

Dall' abaco. Sonate da Camera

Nich van Orley del.

38 F' hallpeg

J. Bertrham sculp. Brux'

Kopie nach dem Ex. der
Kunsl. Musikaliska Akademiens Bibliotek, Stockholm.

ALTEZZA SERENISSIMA

M M

*E così vasto l'animo di V.A. SER^{MA} che non solo abbonda di valore corrispondente alla sua Re-
gia, e nobilissima origine, ma racchiude anche in se tutte le piu degne, e virtuose qualità, che
possino mai desiderarsi in un Principe, il di cui sublime talento non senza ragione ogn'uno am-
mira: E si come le dotte, e dilettevoli Muse concorrono ancor esse colle altre scienze, e belle Arti
alla perfezzione dell'eruditissimo ingegno di V.A. SER^{MA}, ho creduto di non poter dare alla luce
questa raccolta di Sonate da Cammera sotto auspicy piu felici di quelli dell'A.V.S. alla
quale ardisco di consecrare un nuovo parto del mio debole ingegno, con piena fiducia, che por-
tando in fronte il gran nome di V.A. SER^{MA} sia per conciliarsi l'approvazione del Pubblico, o
almeno, che niuno ardisca di sprezzarlo, Supplico per tanto V.A. SER^{MA} a benignamente gradirlo,
et ad essere persuasa del profondo rispetto, con cui ardisco di rassegnarmi.*

auw

D.V.A. SER^{MA}.

V. M. T. L^{no} D. E. V. S. N. O. E. T. O. B. L. N. O. S. E. R. A. S.
EVARISTO FELICE DALL' ABACO.

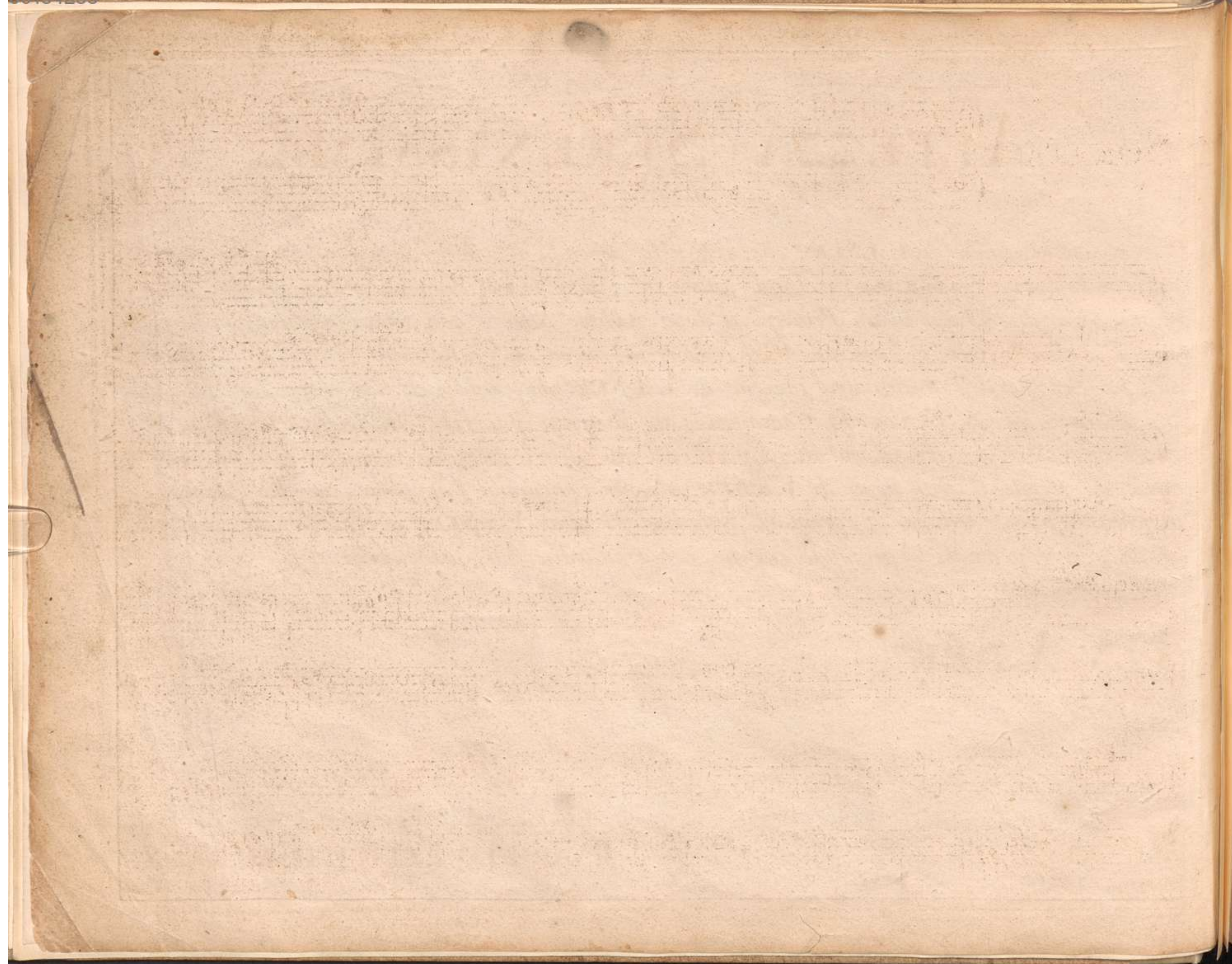

SONATA I

Largo *Piano* *Forte*

Piano *Forte* *Piano* *Forte*

Segue

Allegro Piano Forte

Piano Forte

Piano Forte

Allegro

Piano

SONATA II

Largo e Cantabile

Allegro

Segue

Adagio

Piano *Giga Allegro*

Piano *Forte*

Piano

Forte

SONATA III

Andante e Spiccato

Segue

Adagio *Piano*

Presto assai

SONATA IV

The fifth system concludes the page. It continues the melodic and accompanimental lines. The system ends with a double bar line and repeat signs, followed by the word 'Segue' at the bottom right.

Allegro e Spiccato

Piano

Forte

Aria Allegro

Da Capo

SONATA V

Andante

Allegro

Segue

Adagio

Piano *Forte* *tr*

tr *Piano* *Forte*

Giga

tr *tr* *tr* *tr* *tr* *tr*

SONATA VI

Allegro e Spiccato

Adagio

Allegro

SONATA VII

Largo Andante

Presto

tr

Piano

Forte

Piano

tr
Forte

tr

Adagio

Segue

Allegro assai

Piano

SONATA VIII

Largo

tr

Piano

Forte

Segue

Allegro

Allegro

Segue

Allegro e Spiritoso

Piano

Piano

SONATA IX

Grave

Piano

Forte

Piano *Forte* *Adagio*

Segue

Allegro

Segue

Cantabile

Piano

Allegro *Piano*

Forte

Piano

Forte

SONATA X

Allegro

Piano

Grave

Giga Allegro assai

Piano

Piano

Segue

Largo Andante

Piano

Forte

tr

Piano

Forte

tr

Allegro assai

Piano

Forte

Piano

Forte

SONATA XI

Adagio e Cantabile

Largo

Piano *Forte*

Piano *Forte*

Aria Cantabile

SONATA XII

Ciaccona All Negro

Piano *Forte*

Piano *Forte*

Piano

Forte

V.S. Volti Subito.

Piano

tr *Piano*

tr *Forte* *Piano*

Forte *Piano* *Forte*

Segue Subito.

Presto assai

Piano *Forte*

