

Sergei Rachmaninoff

4 Pieces

(Composed in 1887-88)

1. Romance in F-sharp minor
2. Prelude in E-flat minor
3. Melodie in E major
4. Gavotte in D major

For the Piano

*) Романс

Romance

В основе автограф

(1887)

Andante

*) В автографе помечен как Op. 1, № 1.

М. 18453 Г.

accelerando

*) Прелюд

Prélude

В основе автограф

Allegro

(1887)

*) В автографе помечен как Оп. 1, № 2.

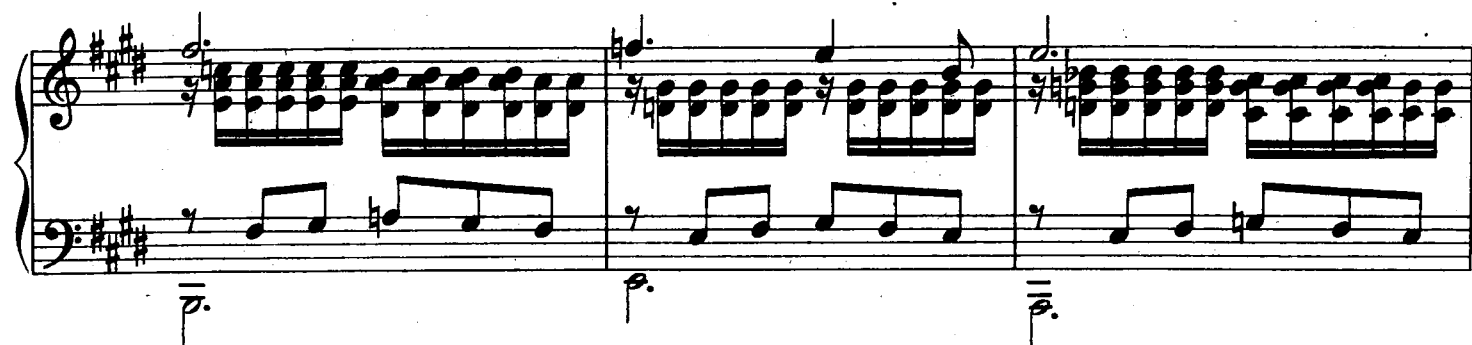
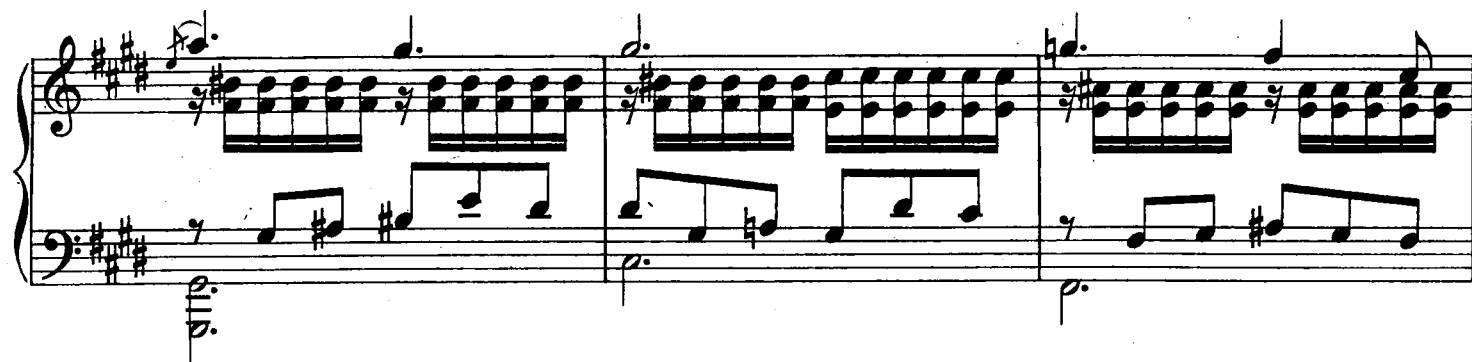
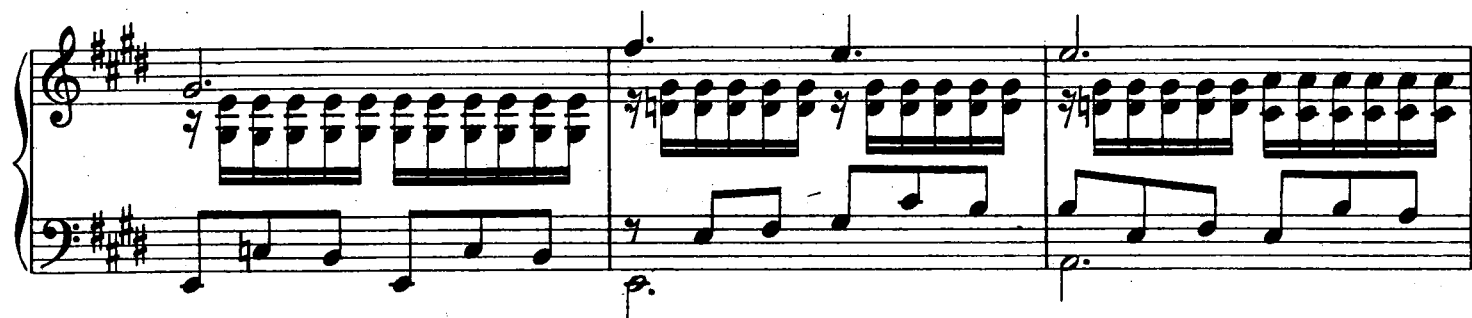
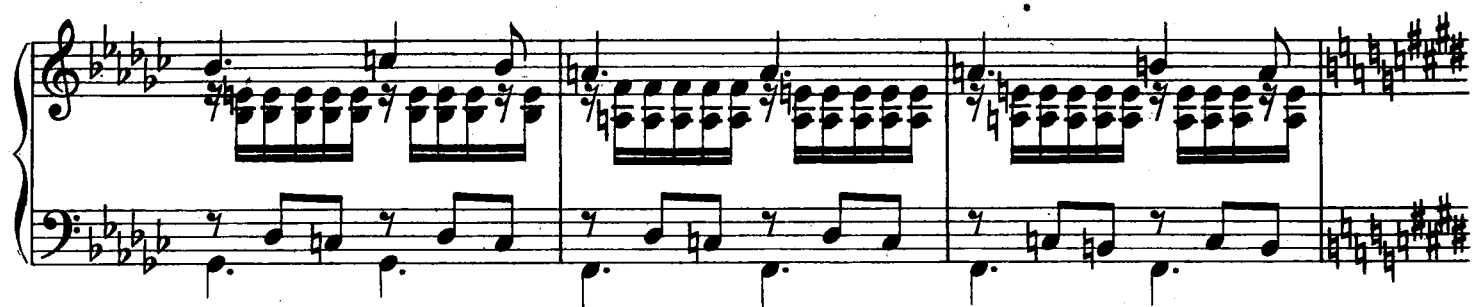

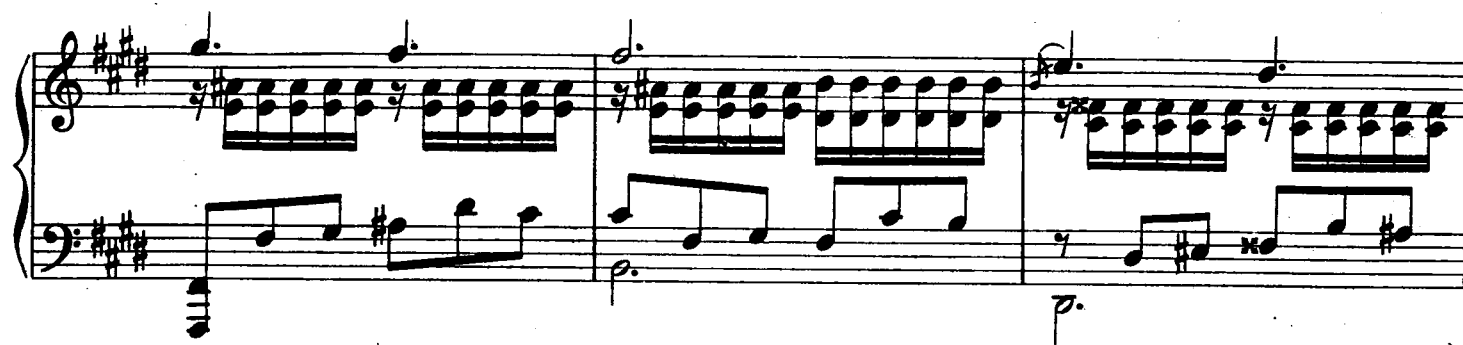

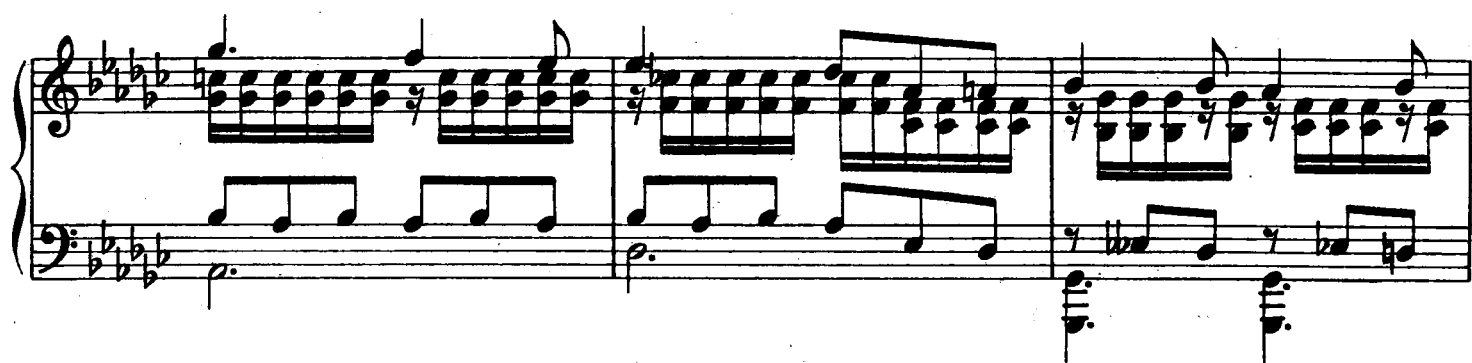
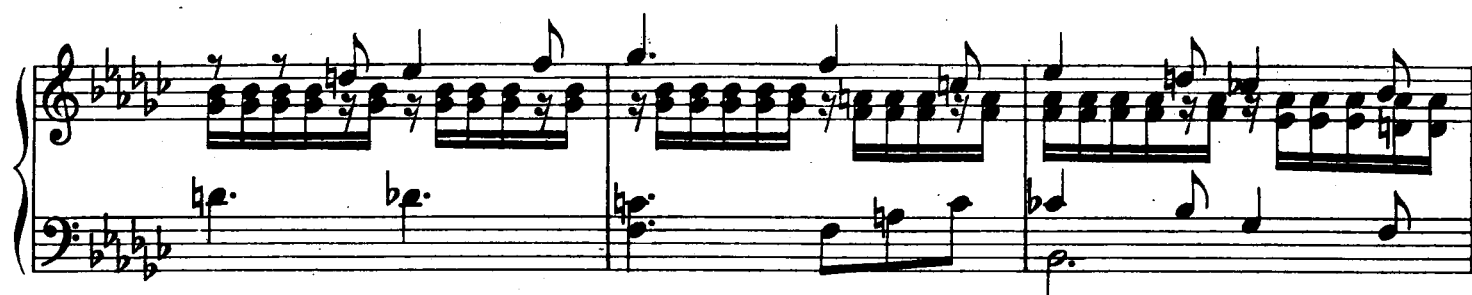

*) Мелодия

Mélodie

В основе автограф

(1887)

Andante

Meno mosso

*) В автографе помечен как Op. 1, № 3.

Tempo I

Con moto

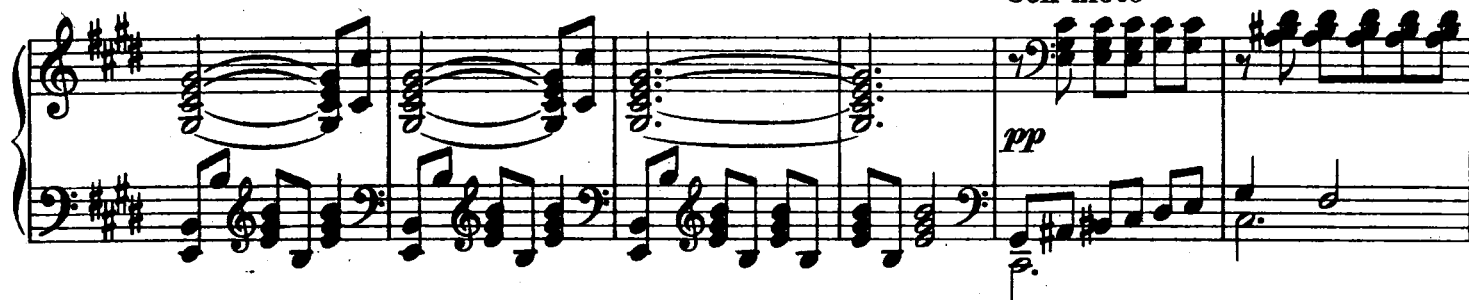

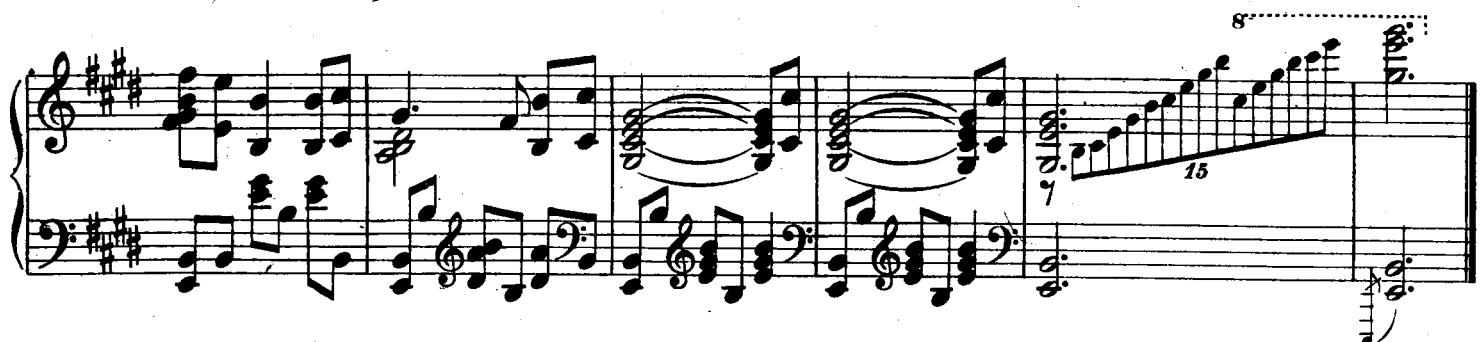
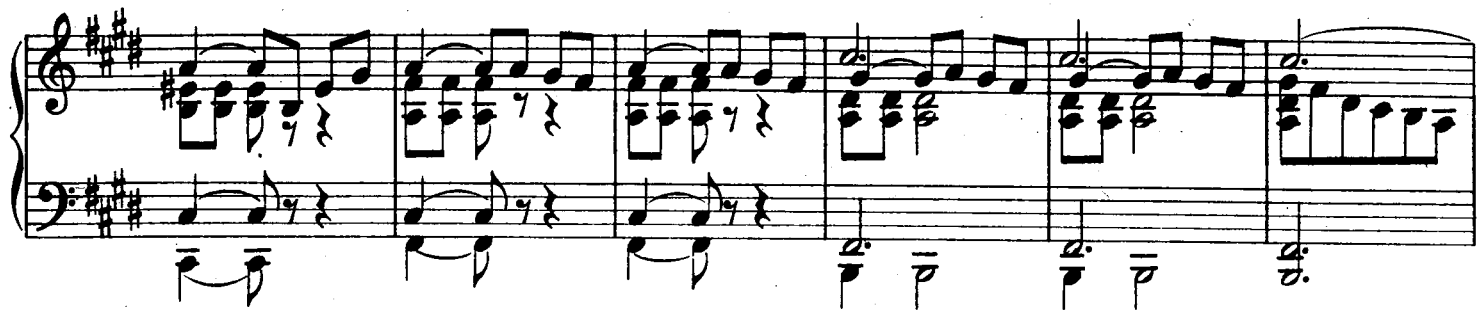
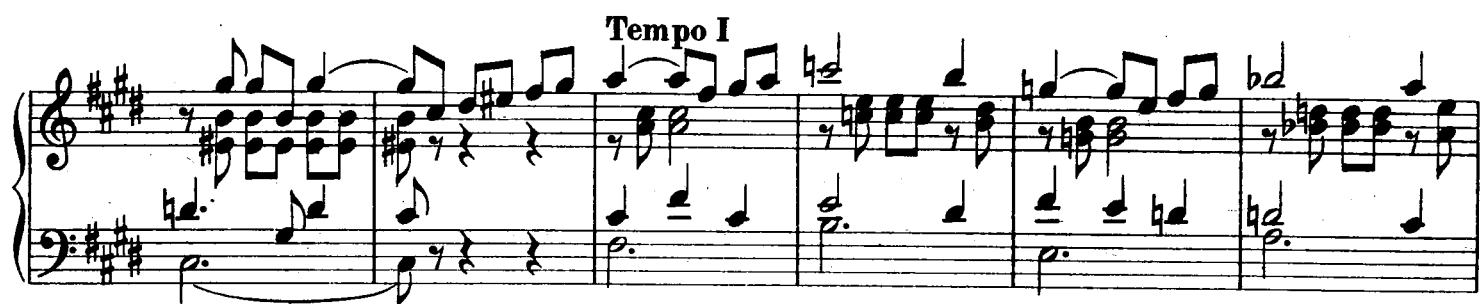

*) Гавот

Gavotte

В основе автограф

(1887)

Allegro

p staccato

f p

sempre pedale

grazioso

Tempo I

Meno mosso

pp
sempre pedale

Con moto

Tempo I

Meno mosso

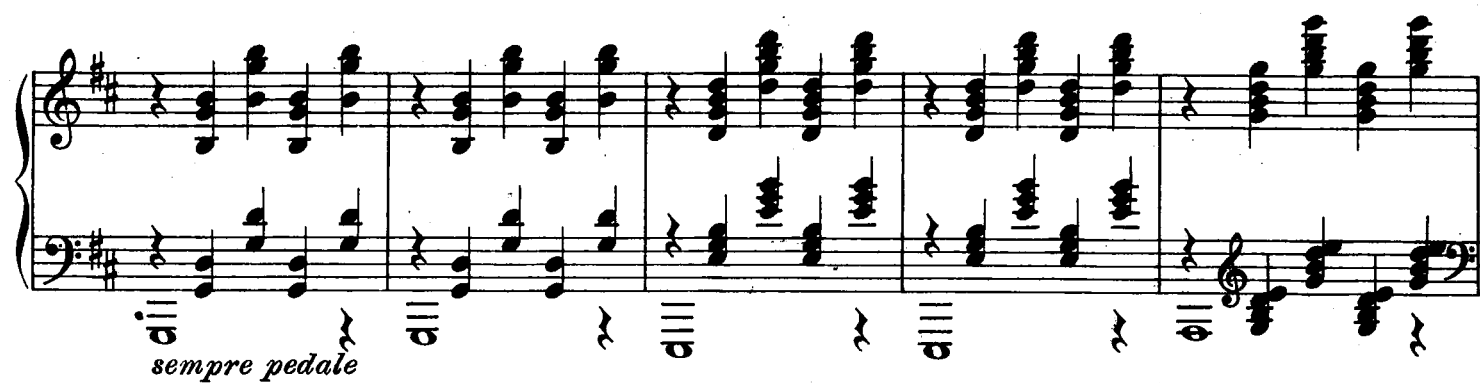

sempre pedale

8----- Tempo I

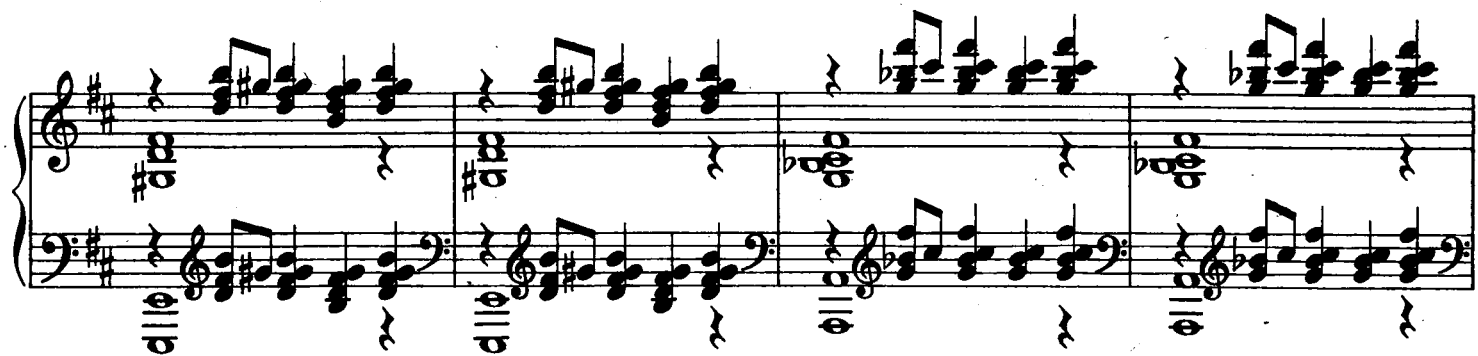

This page has been left blank to
eliminate awkward page turns