

22
30

CARRIE JACOBS - BOND

Songs

ARRANGED BY

Harry L. Alford

	11 & Piano	Full & Piano
A PERFECT DAY (Orig. Ab)	.55	
A PERFECT DAY (C)	.55	
I LOVE YOU TRULY.	.55	
JUST A WEARYIN' FOR YOU	.55	
O HAUNTING MEMORY	.55	
Bond Collection No 5.		
Containing		
HIS LULLABY and LONGING	1.00	1.50
Bond Collection No 2.		
Containing		
ROBIN ADAIR and PLAY MAKE BELIEVE	1.00	1.50
Bond Collection No 3.		
Containing		
TZIGANI DANCES No 1 and No 2	1.00	1.50

JOHN BASSFORD

MUSICAL DIRECTOR.

Orpheum Theatre
MARION OHIO

Orpheum Theatre,

F. J. A. FORSTER, MUSIC PUBLISHER
529 S^O WABASH AVE., CHICAGO, ILL.

55

H. C. Robbins

A PERFECT DAY

PIANO ACC.

Orpheum Theatre

CARRIE JACOBS-BOND

Arr. by Harry L. Alford.

Mod^{to} Espressivo.

H. C. Beibler

pp Fine.

pp Fine.

p

cresc.

mf

D.S. al Fine.

rall

rall

H. Q. Beckwith

A PERFECT DAY

FLUTE.

CARRIE JACOBS-BOND.
Arr. by Harry L. Alford.

Mod^{to} Espressivo.

F. J. A. FORSTER Music Pub. Chicago, Ill.

D. S. al Fine.

A PERFECT DAY

OBOE

CARRIE JACOBS-BOND

Mod^{to} Espressivo

p *p* *mf* *p* *rall.* *pp Fine* *p* *cresc.* *mf* *D. S. al Fine*

1 2 1

FORSTER Music Pub. Inc., Chicago, Ill.

A PERFECT DAY

BASSOON

CARRIE JACOBS-BOND

Mod^{to} Espressivo

p *p* *mf* *p* *rall.* *pp Fine* *p* *cresc.* *mf* *D. S. al Fine*

FORSTER Music Pub. Inc., Chicago, Ill.

A PERFECT DAY

CLARINET in B \flat

CARRIE JACOBS - BOND.

Arr. by Harry L. Alford.

Mod^{to} Espressivo.

Play small notes if not acc. voice
Sost.

F. J. A. FORSTER Music Pub. Chicago, Ill.

D. S. al Fine.

H. Q. Beilstein

A PERFECT DAY

2d CLARINET in B \flat

CARRIE JACOBS-BOND

Mod^{to} Espressivo

FORSTER Music Pub. Inc., Chicago, Ill.

A PERFECT DAY

HORNS in F

H. Q. Beilstein

CARRIE JACOBS-BOND

Mod^{to} Espressivo

FORSTER Music Pub. Inc., Chicago, Ill.

A PERFECT DAY

CORNETS in B \flat

CARRIE JACOBS-BOND.
Arr. by Harry L. Alford.

Mod^{to} Espressivo.

p

§ CORNET SOLO.

ACC. Sostenuto. HORN.

mf
2d. CLAR. HORN.

rall Fine. *pp*

p *cresc.* *mf*

D. S. al Fine.

F. J. A. FORSTER, MUSIC PUB. Chicago, Ill.

H. S. Talbot & Co., Chicago.
Music Printers & Eng's.

A PERFECT DAY

TROMBONE.

CARRIE JACOBS · BOND.
Arr. by Harry L. Alford.

Mod^{to} Espressivo.

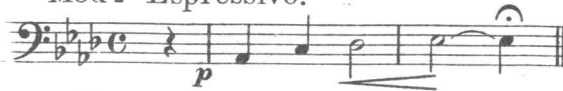

§ Trombone Solo.

F. J. A. FORSTER Music Pub. Chicago, Ill.

D. S. *mf* al Fine.

A PERFECT DAY

DRUMS & Tymp. in A^b & E^b

CARRIE JACOBS - BOND.
Arr. by Harry L. Alford.

Mod^{to} Espressivo.
TYM. or B. Dr.

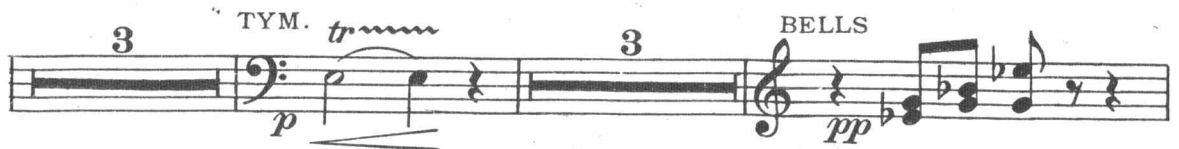
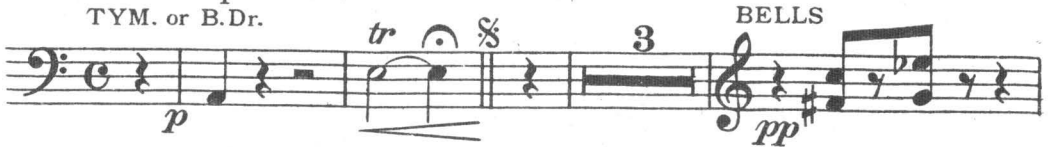

F. J. A. FORSTER Music Pub. Chicago, Ill.

D. S. *mf* al Fine.

H. C. Bishop
A PERFECT DAY

1st. VIOLIN.

CARRIE JACOBS-BOND.
Arr. by Harry L. Alford.

Mod^{to} Espressivo.

Solo for Voice, COR. TROM. or VIOLIN. 2d. Verse

p Sost. 1st. Verse

Sul G.

pizz. arco

pizz. arco *rall*

Cello.

pizz. *pp* Fine. arco *p* *cresc.*

H. Q. Beikstein

A PERFECT DAY

2d. VIOLIN.

CARRIE JACOBS-BOND.

Arr. by Harry L. Alford.

Mod^{to} Espressivo.

Sost.

F. J. A. FORSTER Music Pub. Chicago, Ill.

D. S. al Fine.

A PERFECT DAY

VIOLA.

CARRIE JACOBS-BOND.

Arr. by Harry L. Alford.

Mod^{to} Espressivo.

Sost.

F. J. A. FORSTER Music Pub. Chicago, Ill.

D. S. al Fine.

H. C. Beibstein
A PERFECT DAY

CELLO.

CARRIE JACOBS-BOND.

Arr. by Harry L. Alford.

Mod^{to} Espressivo.

Small notes 2d. time.

F. J. A. FORSTER Music Pub. Chicago, Ill.

D. S. al Fine.

H. C. Beibstein
A PERFECT DAY

BASS.

CARRIE JACOBS-BOND.

Arr. by Harry L. Alford.

Mod^{to} Espressivo.

F. J. A. FORSTER Music Pub. Chicago, Ill.

D. S. al Fine.