ANNA GALOP.

1st VIOLIN. **№ 118.** **E. N. CATLIN, OP. 104.**

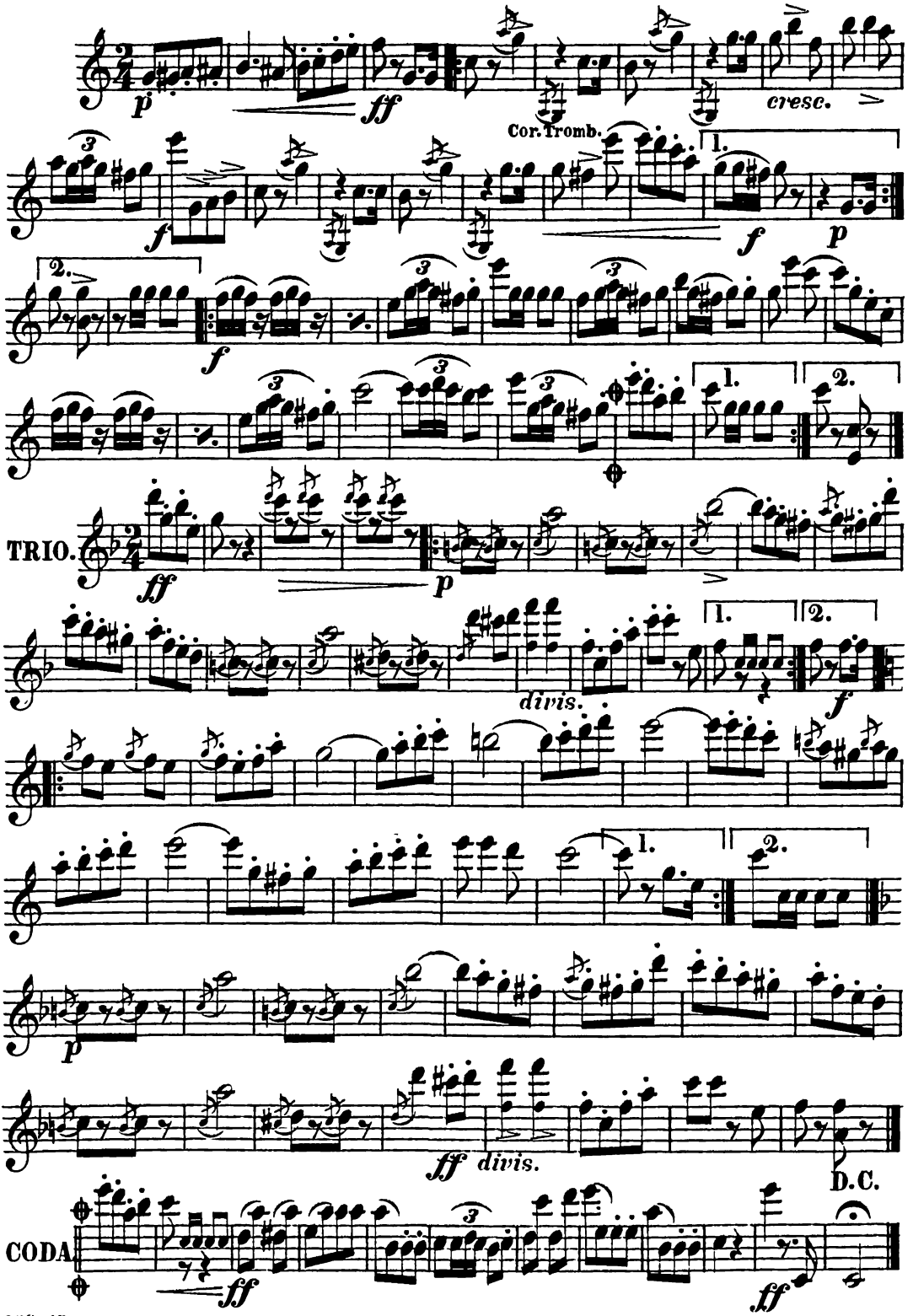

258-15.

Copyright 1882 by Thompson & Odell, Boston, Mass.

ANNA GALOP.

2d VIOLIN. № 118. E. N. CATLIN, OP. 104.

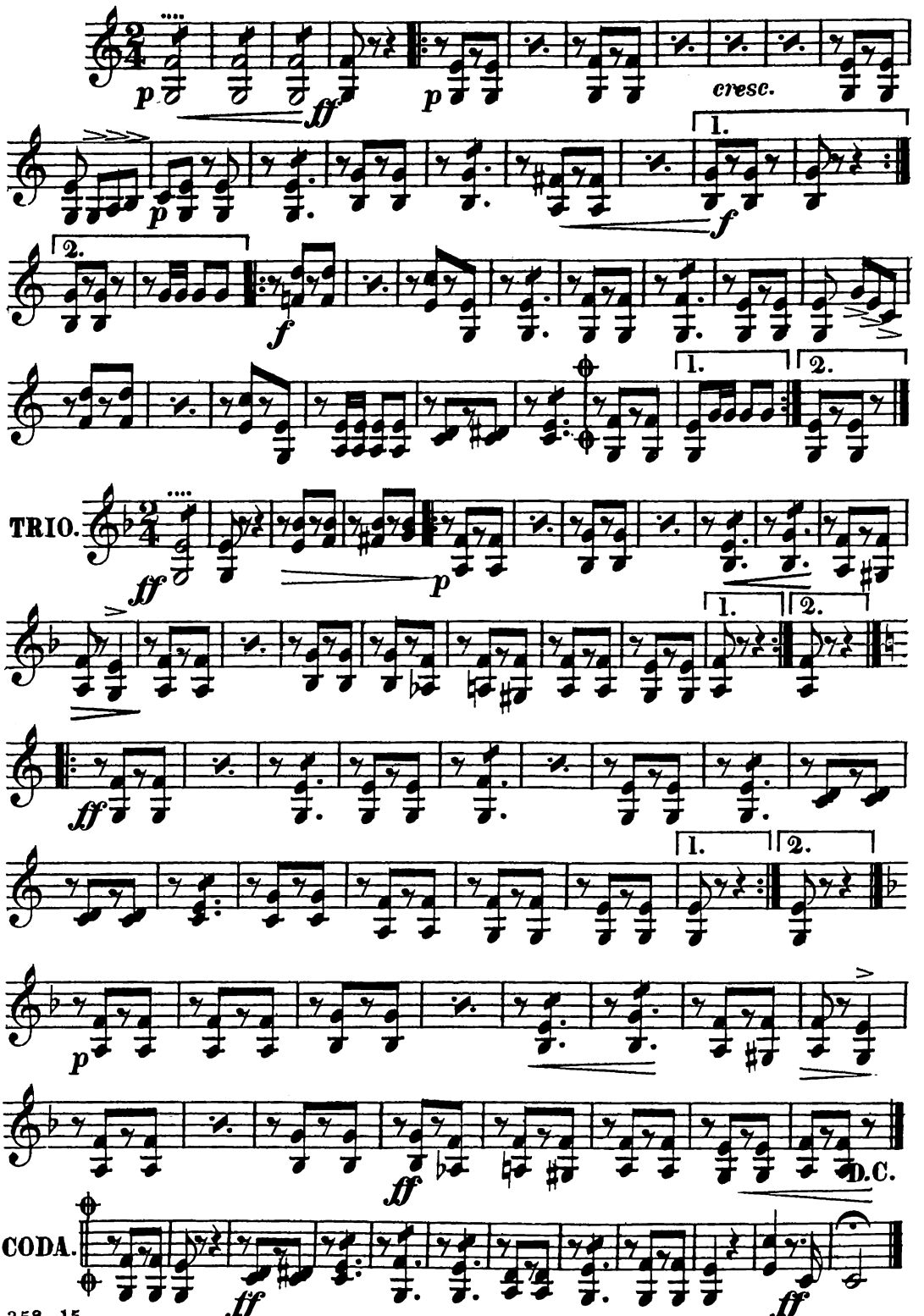

THOMPSON&ODELL BOSTON

ANNA GALOP.

VIOLA. **№ 118.** **E. N. CATLIN, OP. 104.**

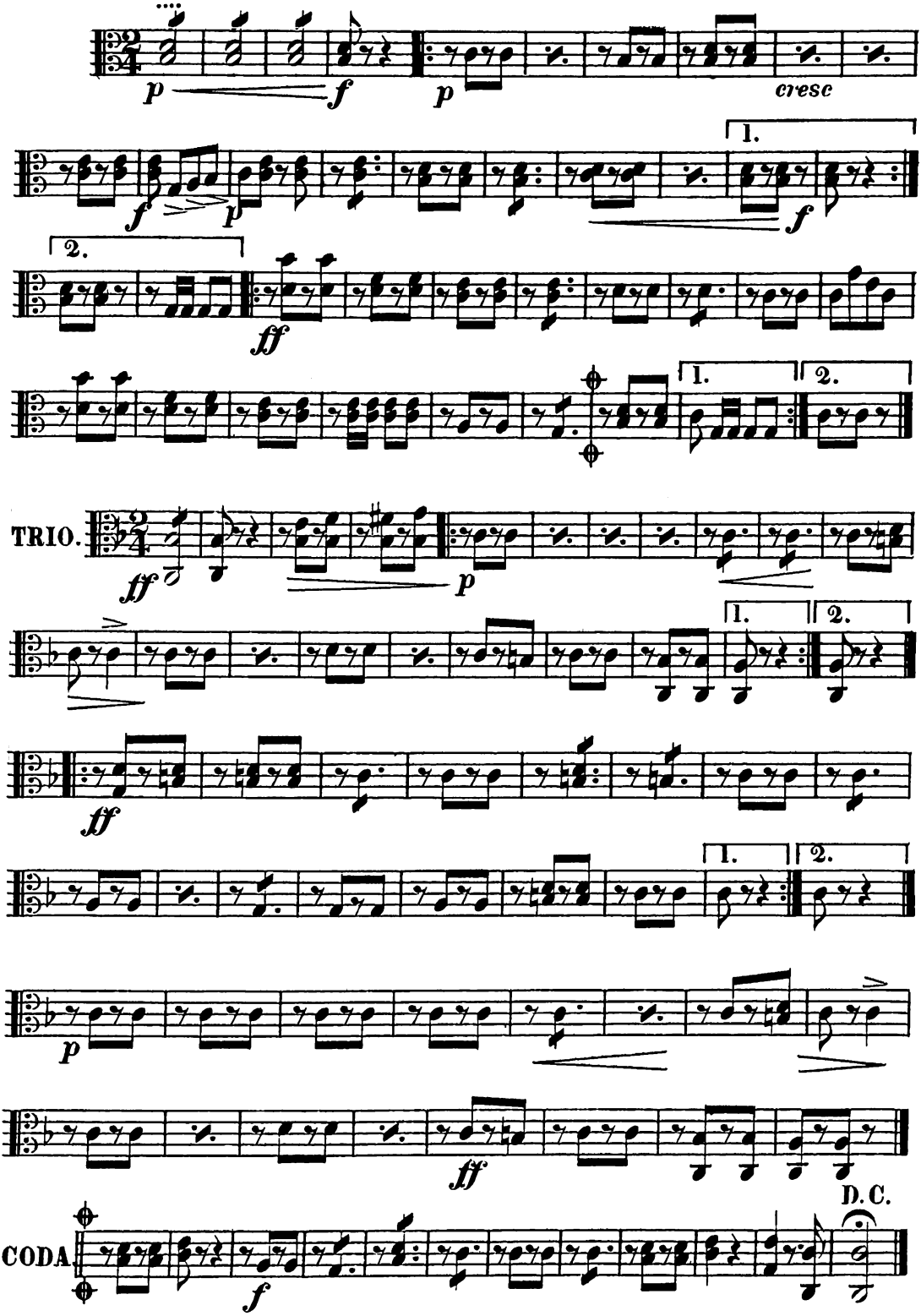

THOMPSON & ODELL BOSTON

ANNA GALOP.

BASSO.

Nº 118.

E. N. Catlin, Op. 104.

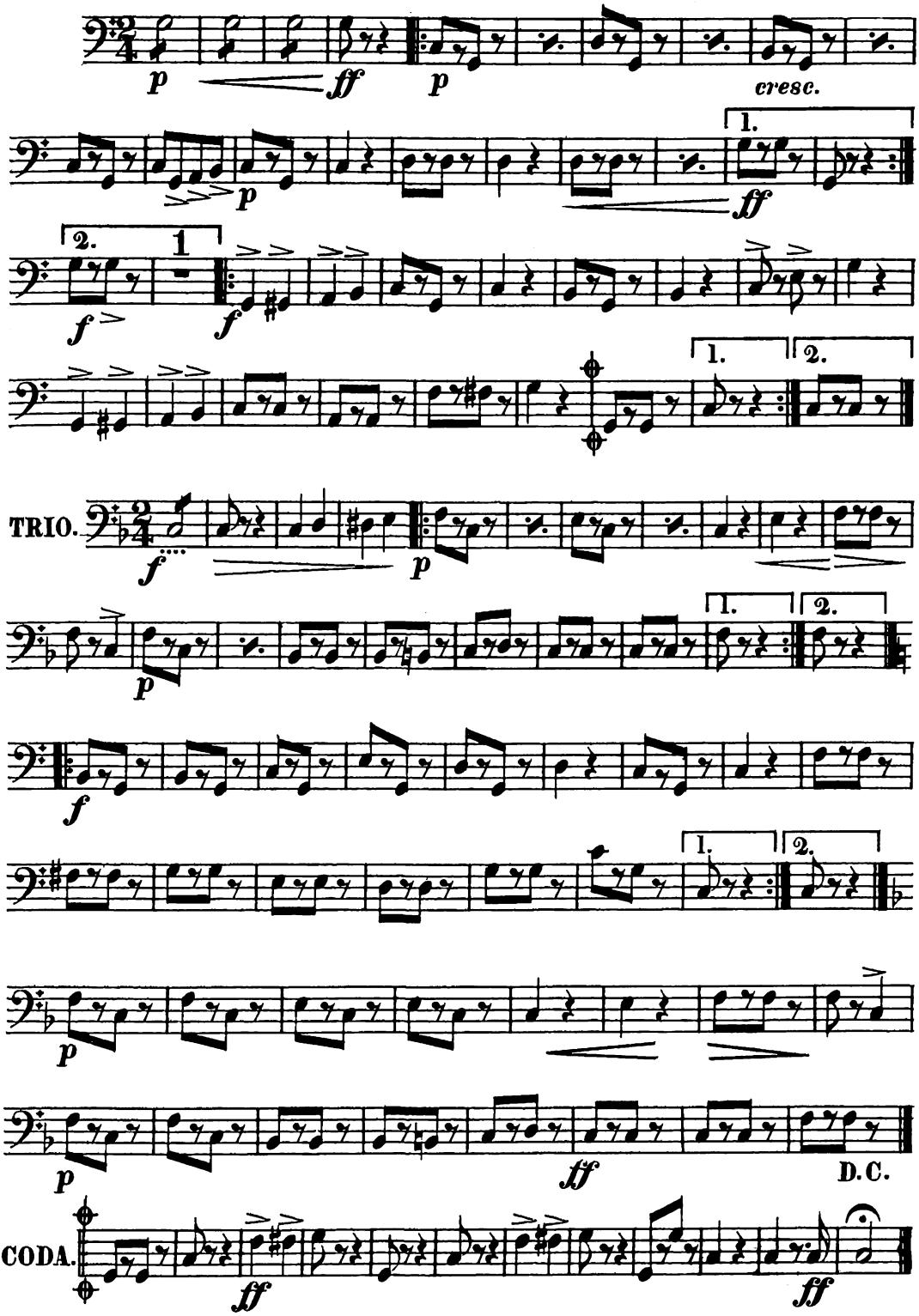

THOMPSON & ODELL BOSTON

ANNA GALOP.

PICCOLO. № 118. E. N. CATLIN, OP. 104.

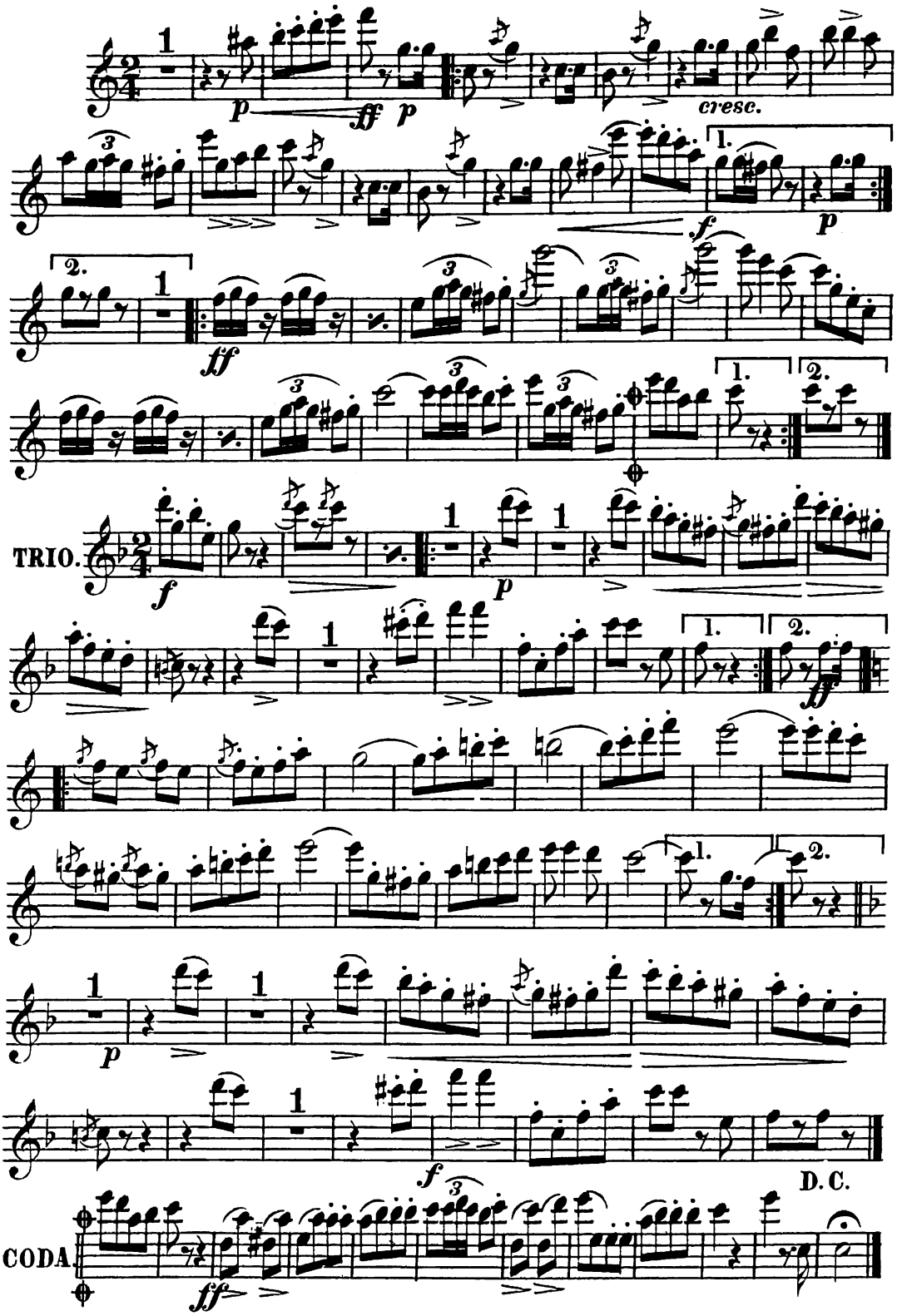

THOMPSON&ODELL BOSTON

ANNA GALOP.

1st CLARIONET in C.

№ 118.

E. N. CATLIN, OP. 104.

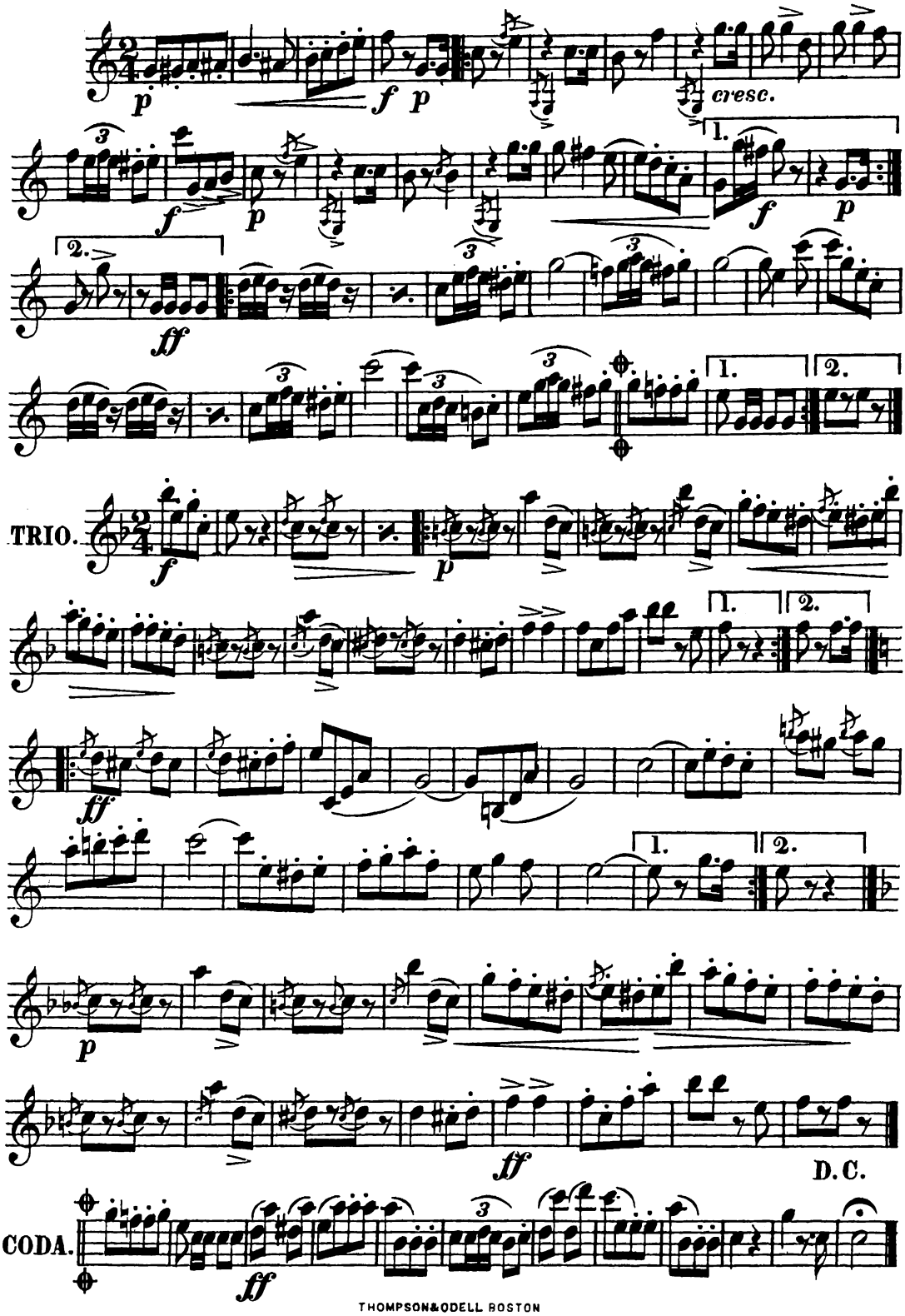

THOMPSON & ODELL BOSTON

ANNA GALOP.

1st B♭ CORNET.

№ 118.

E. N. CATLIN, OP. 104.

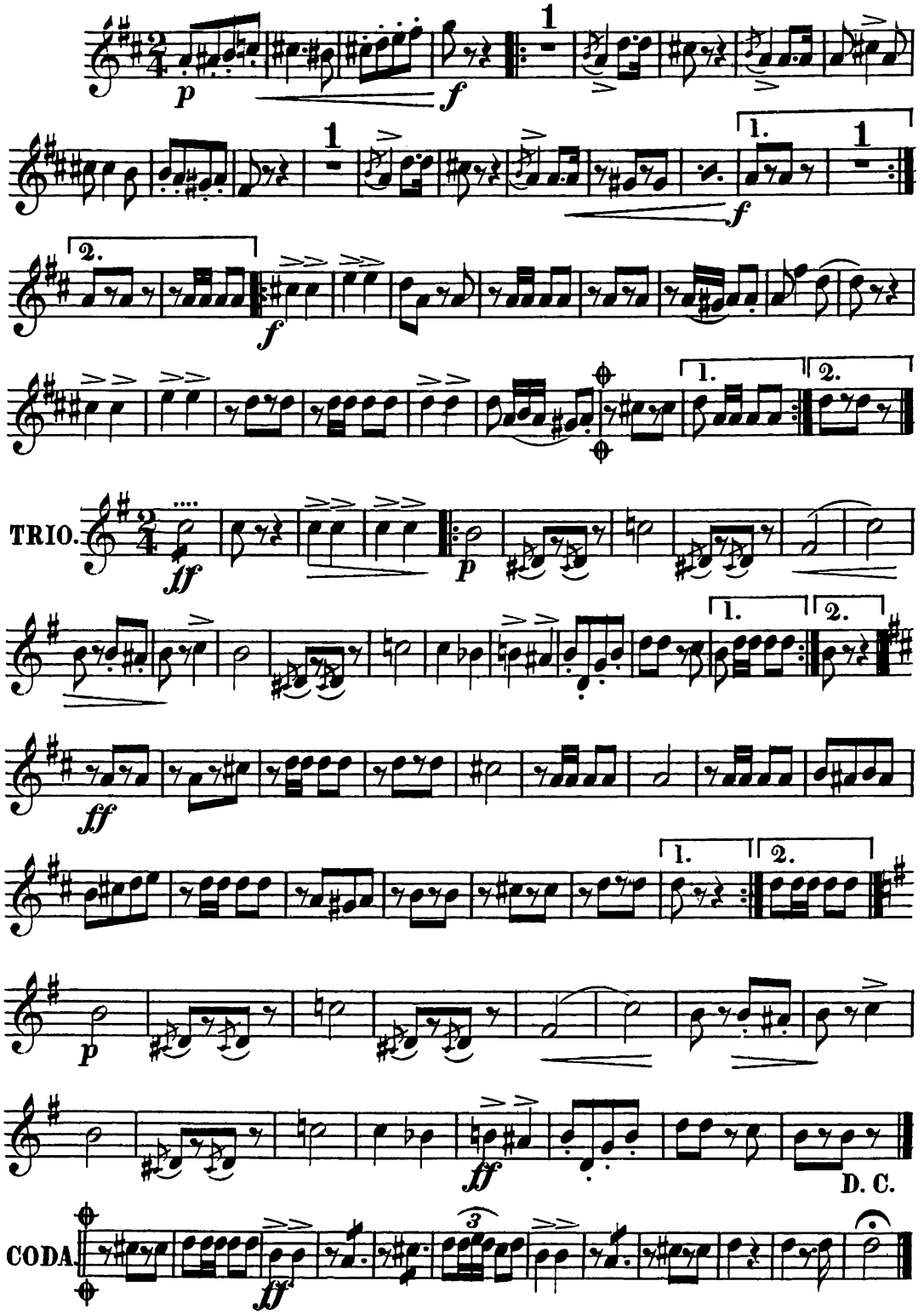

THOMPSON&ODELL BOSTON

ANNA GALOP.

2d B♭ CORNET.

№ 118.

E. N. CATLIN, OP. 104.

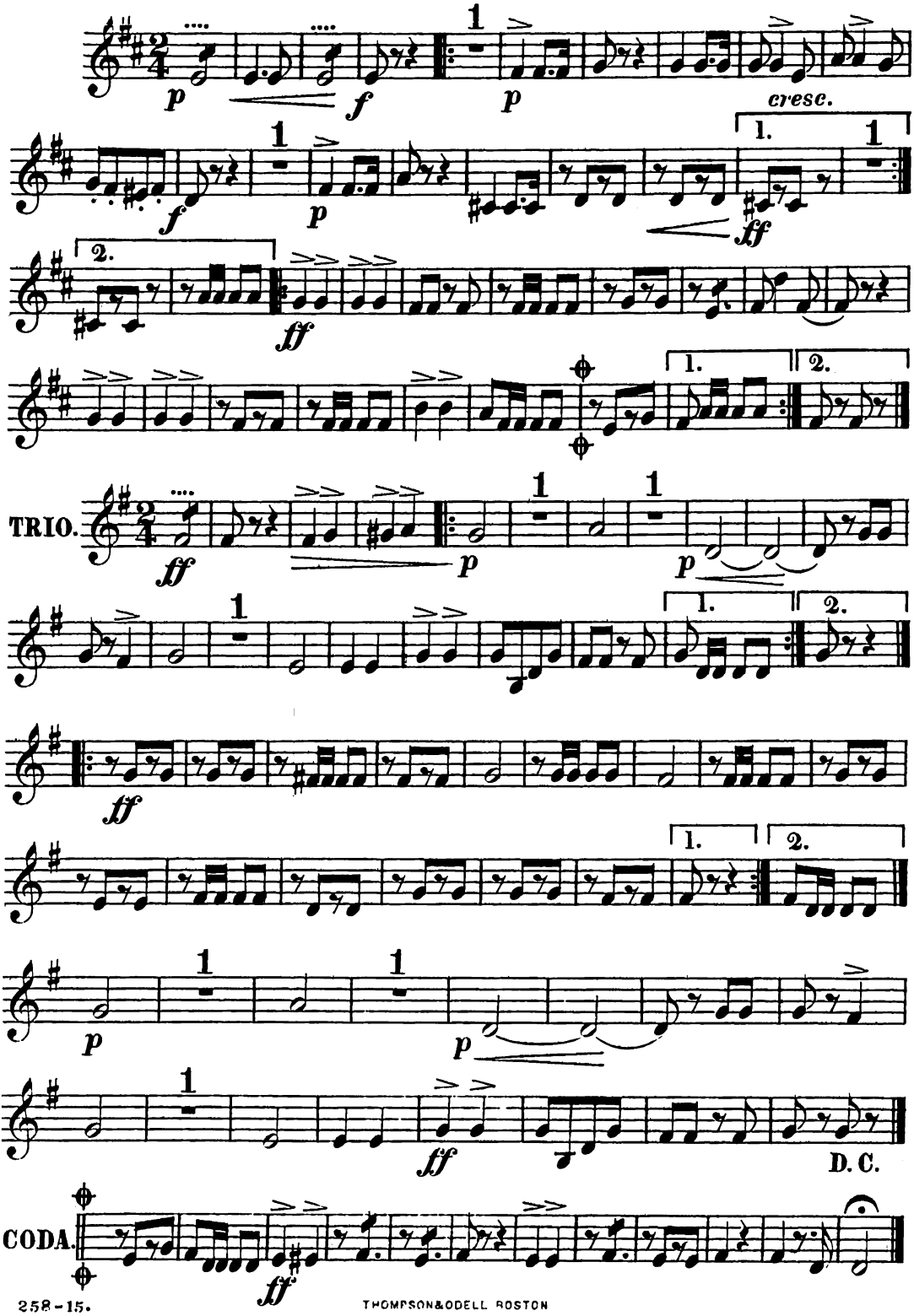

THOMPSON&ODELL BOSTON

ANNA GALOP.

TROMBONE.

№ 118.

E. N. CATLIN, OP. 104.

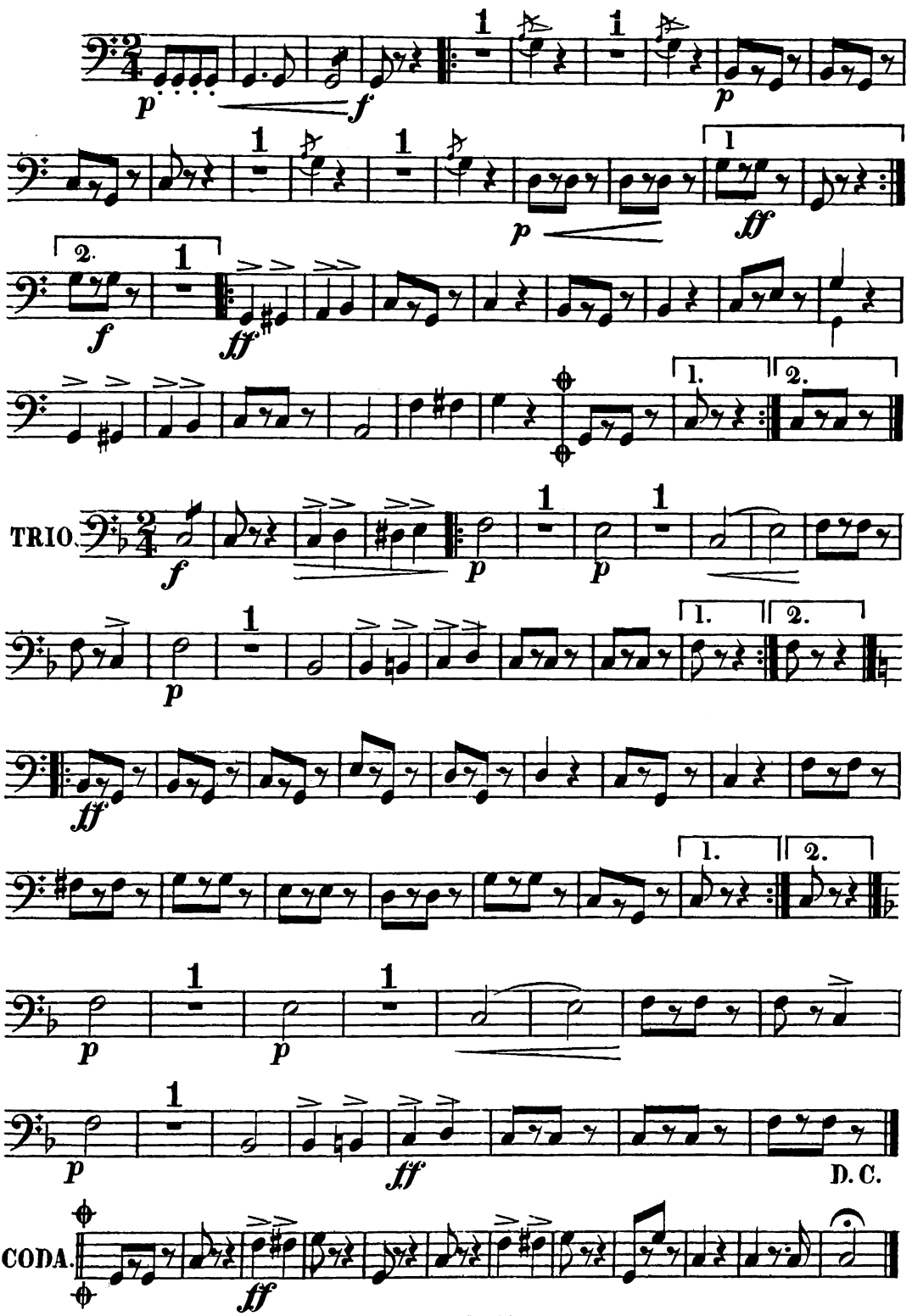

THOMPSON&ODELL BOSTON