

ALBERTO UBACH

DIARIO 2003 / *DIARY* 2003

(*ABRIL / APRIL*)

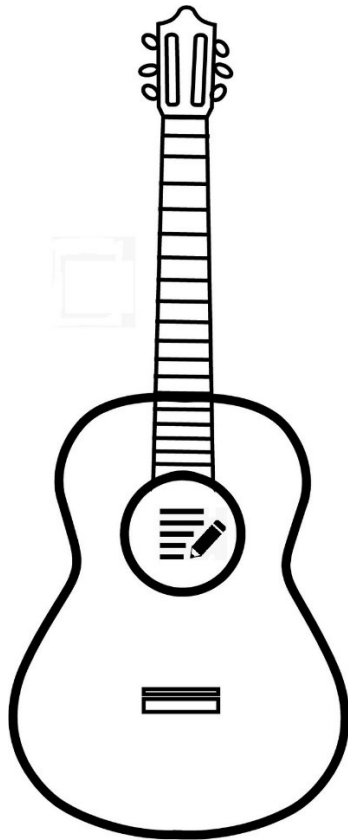

ABRIL 1

Española

Alberto Ubach

♩ = 120

②

5

9

4 2

4 0

al Coda

13

17

ABRIL 2

Pax

Alberto Ubach

Andante

III

6 II $\frac{1}{2}$ II 2 1 2

mp

11 3 1 2 3

16 1 2 3 1 2 3 4

20 $\frac{2}{3}$ III $\frac{2}{3}$ II $\frac{1}{2}$ II $\frac{1}{2}$ II

24 $\frac{1}{2}$ III $\frac{1}{2}$ II $\frac{1}{2}$ II p

ABRIL 3

Gallarda del Rey de Jordania

Alberto Ubach

f

6 *p*

11 *mp*

16 *p*

21 *f*

25 *mf* *mp*

29 *f*

34 *p*

III

ABRIL 4

Al Cuatro

Alberto Ubach

♩ = 104

mf

mp

ABRIL 5

Contrapunto II

Alberto Ubach

ABRIL 6

Sin Título

Alberto Ubach

Adagietto

mp

arm.

m.o.

6

13

20 *al Coda*

26

32

arm. XII

38

44

50 *D.S. al Coda*

arm. XII

ABRIL 7

Alberto Ubach

Allegro moderato

ABRIL 8

Corrido de los Periodistas

Alberto Ubach

Andante

razg. _ _

f

4

8

mf

mf

12

mf

mp

15

f

19

mp

24

31

8

37 *razg.* *f*

42 *mp*

47

52 *a piacere* *pizz.* *gliss.* *razg.* *sfz*

ABRIL 9

Intervallos IV

Alberto Ubach

$\text{♩} = 76$

mf

6

$\frac{1}{2}$ III

11

16

19

f

p

ABRIL 10

Preludio VII

Alberto Ubach

$\text{♩} = 76$

mf *mp* *mp* *mf*

ABRIL 11

Canción sin Palabras

Alberto Ubach

$\text{♩} = 74$

mp

5

10

15 *al Coda* *liberamente*

mf

20

25

30

34 5 3 3

38 *D.S. al Coda*

ABRIL 12

Preludio VIII

Alberto Ubach

$\text{♩} = 208$

mp

al Coda

f

mp

f

mf

40

45

D.C. al Coda

49

ABRIL 13

La Palma

Alberto Ubach

Andantino

8

mp

17

al Coda

mf

25

32

D.S. al Coda

1. 2.

ABRIL 14

El Arpa

Alberto Ubach

$\text{♩} = 44$

mf *p* *mf* *p* *mf*

mp

rit. *a tempo*

rit. *a tempo* *rit.* *p*

ABRIL 15

La Maceta

Alberto Ubach

$\text{♩} = 66$

6

12 *al Coda*

18

23

28 *D.C. al Coda*

32 *rit.*

p

ABRIL 16

La Rana

Alberto Ubach

$\text{♩} = 60$

mf

5

mp

10

15

mf

20

25

p

30

mf

35

40

45

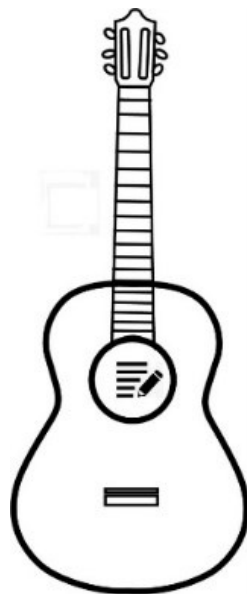

ABRIL 17

El Pino

Alberto Ubach

Andante largo

ABRIL 18

El Pescado

Alberto Ubach

Andante

- Measures 1-6: Chordal accompaniment in 4/4 time, marked *f*.
- Measures 8-11: Continuation of the melodic line in 5/4 time.
- Measures 12-15: Continuation of the melodic line in 5/4 time.
- Measures 25-27: Continuation of the melodic line in 4/4 time.

31 *simile*

33 *ff* *simile* *tr*

36 *mp* *Andante* *f* *Allegro*

41

43 *mp* *tambora* *sfz* *sfz*

ABRIL 19

Sonatina de Abril

Alberto Ubach

Largo

p

5

9 *rit.*

mf

14

19

24 *rit.* *a tempo*

29 *f*

33 *rit.*

mp

37 *Largo*

41

45 *rit.* *Andantino* *f*

49 *rit.*

54 *a tempo* $\frac{1}{2}$ III *mf* *p*

ABRIL 20

II. Pavana de la Pascua

Alberto Ubach

f *mp*

6

11 *mf*

16 *mf* *mp*

22 *mf*

1. 2.

ABRIL 21

III. Rondino

Alberto Ubach

$\text{♩} = 69$

f

6

mf

12

18

24

II

mp

29

34

ten.

39

f

45

mf

51

f

57

62

sfz

ABRIL 22

Lección No.4 "francesa"

Alberto Ubach

Andantino grazioso

mf

p cantabile

mf

p

ABRIL 23

Minueto de Berlioz

Berlioz-Ubach

Trio Section (Measures 31-40): The time signature changes to 3/4. The melody consists of triplet eighth notes (marked with a '3' over the notes).

ABRIL 24

Minueto en Pedales

Alberto Ubach

mp

6 *al Coda*

12 *p.*

18 *f*

D.C. al Coda *meno mosso*

23 *mp* *p*

ABRIL 25

Largo Corto

Alberto Ubach

p

4 *mp*

6 ②

8

10 *al Coda*

12

14 3 *D.C. al Coda* *rit.* *p*

ABRIL 26

Estudio

Alberto Ubach

$\text{♩} = 66$
legato

5

10

14

16

18

20

22

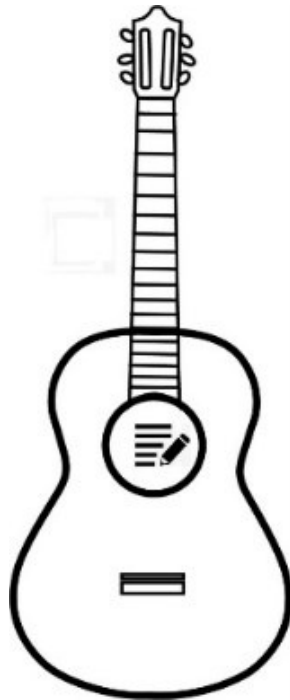
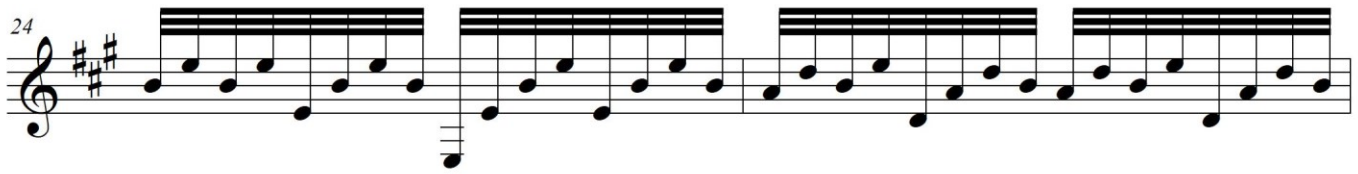

ABRIL 27

Momento Musical

Alberto Ubach

$\text{♩} = 56$

mp

6 **al Coda**

1. 2.

mf

11

15

18

mp

23 **D.C. al Coda**
con ripetizione \oplus *rit.*

p

ABRIL 28

Sereno

Alberto Ubach

mp

5

4 0

1.

2.

mf

13

18

D.C. al Coda

23

ABRIL 29

Mostra te esse matrem

Alberto Ubach

6

9

13

16

Glosa

ABRIL 30

Tijuanela

Alberto Ubach

Allegro

3

5

7

9

11

14

16

p *f* *p* *p* *mp* *f* *mf*

36

38

40

42

44

46

48

50

f

f

mp

p

CONTENTS

ALBERTO UBACH: DIARY 2003

APRIL

1. Spanish
2. Pax [War Correspondent Suite]
3. The King of Jordan's Galliard [War Corr. Suite]
4. Al Cuatro / To Four
5. Counterpoint II
6. Without Title III [Family Album]
7. Allegro moderato [Bachiana]
8. *Corrido* for the Journalists [War Corr. Suite]
9. Intervals IV
10. Prelude VII
11. Song without Words III
12. Prelude VIII
 - Mexican Lottery (Suite II)
13. - The Palm Tree
14. - The Harp
15. - The Flowerpot
16. - The Frog
17. - The Pine Tree
18. - The Fish
 - April Sonatina
19. - Largo/Andantino
18. - Easter Pavan
19. - Rondino
22. Lesson No.4 "French" [War Correspondent Suite]
23. Berlioz's Minuet [Suite Berlioz]
24. Minuet on pedals (Minuet IV)
25. Largo corto
26. Study II
27. Musical Moment II
28. Sereno / Calm
29. Monstra te esse matrem [Cantus Firmus Suite]
30. Tijuanela II