H. A. Beilstein
BERTRAM D. MYERS

BLUE EYED BLUES

Piano

Novelty Fox Trot

By BILLY FAZIOLI
Orch. by Lee Terry

Mod^to Alla Blues

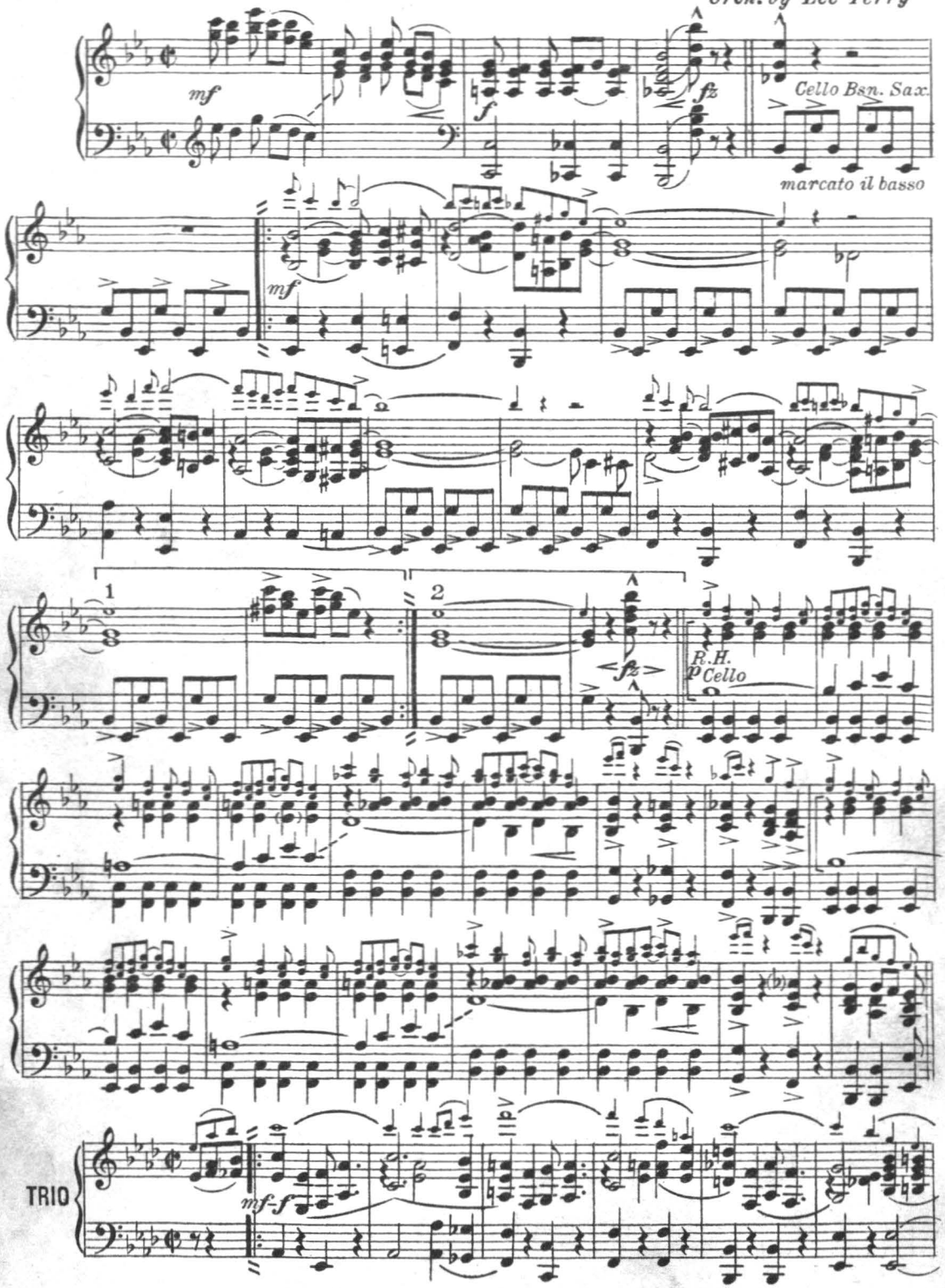

Copyright MCMXXII by Fred Fisher Inc. 224 W. 46th St., N.Y.C.

"BLUE EYED BLUES"

(2)

BERTRAM D. MYERS

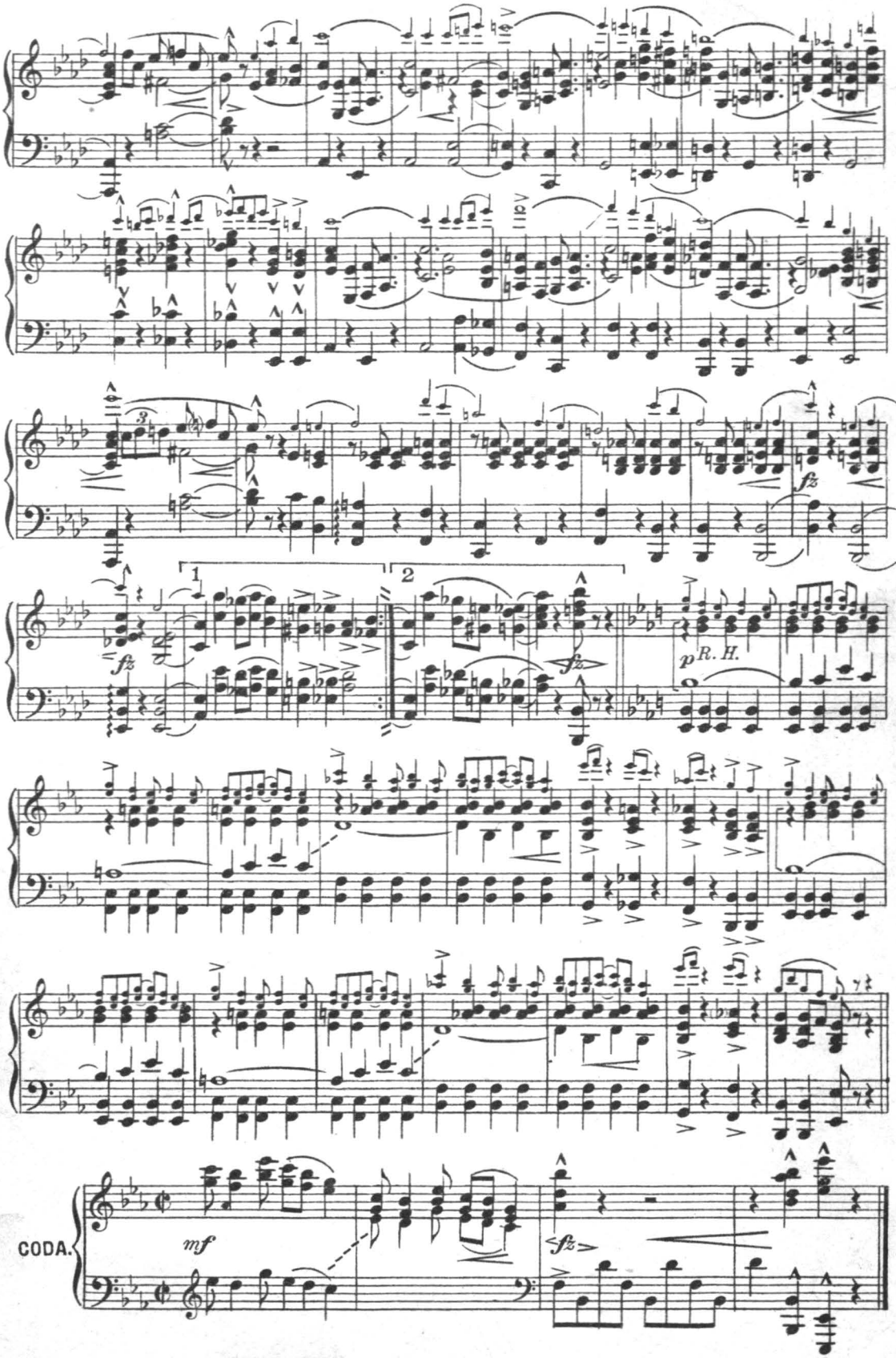

BERTRAM D. MYERS

BLUE EYED BLUES

Novelty Fox Trot

Flute

By BILLY FAZIOLI

Orch. by Lee Terry

Mod^to Alla Blues

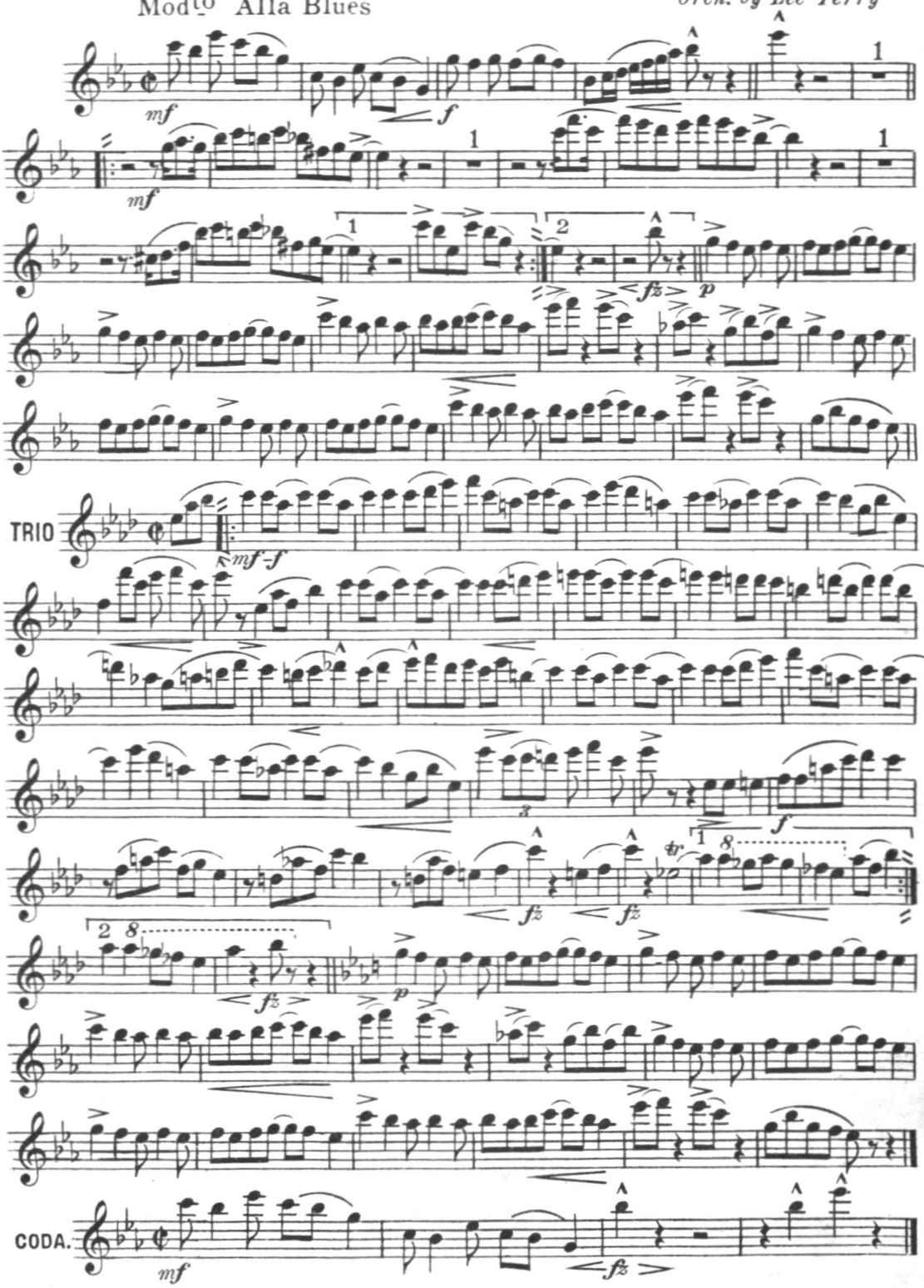

Fred Fisher, Inc., 224 W. 46th St., N.Y.C.

BLUE EYED BLUES

Novelty Fox Trot

1st Clarinet in B♭

By BILLY FAZIOLI

Orch. by Lee Terry

Mod^to Alla Blues

BERTRAM D. MYERS

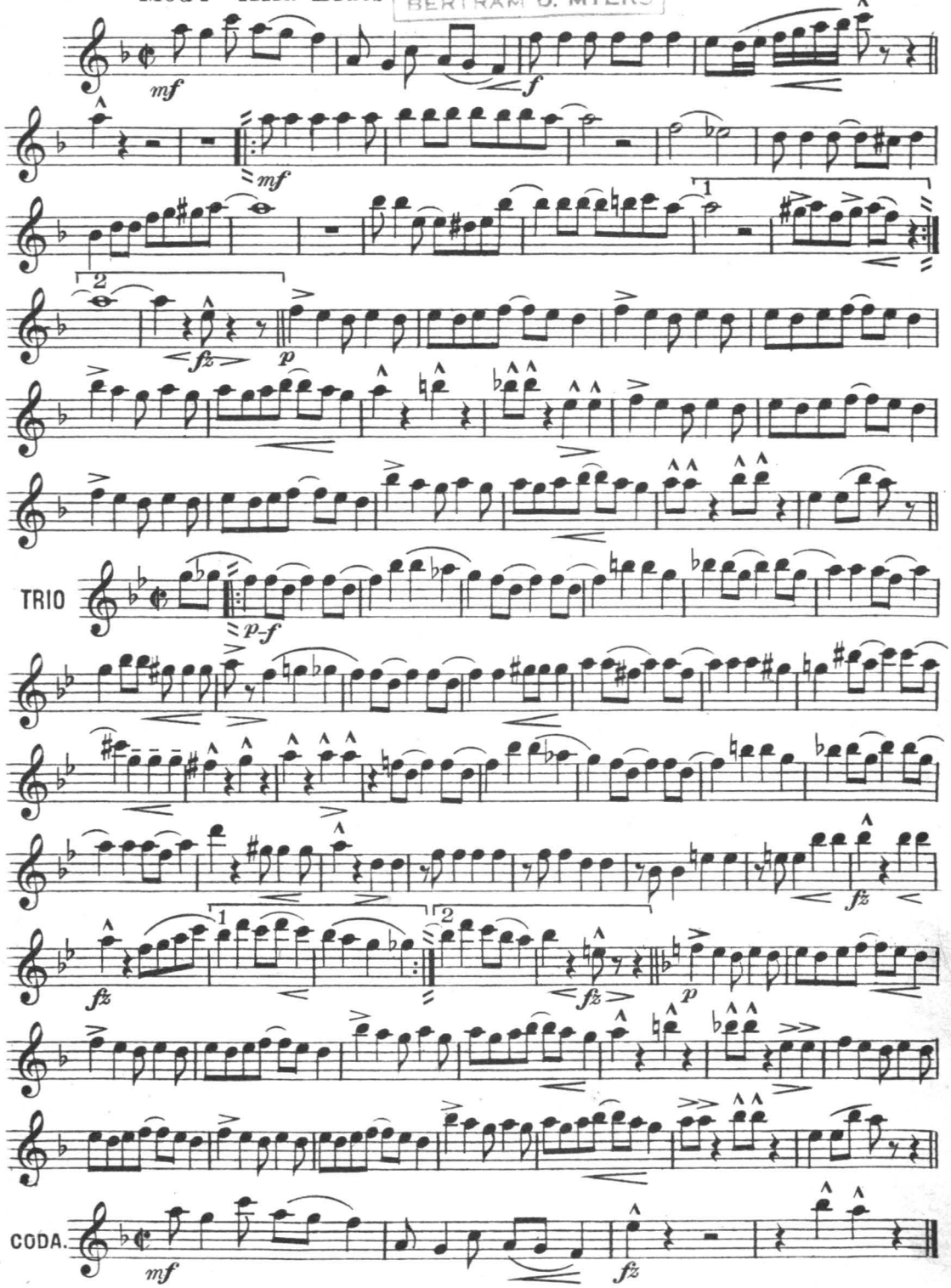

Fred Fisher Inc., 224 W. 46th St., N.Y.C.

D. MYERS

BLUE EYED BLUES

Novelty Fox Trot

E♭ Alto Saxophone

By BILLY FAZIOLI

Mod^to Alla Blues

Orch. by Lee Terry

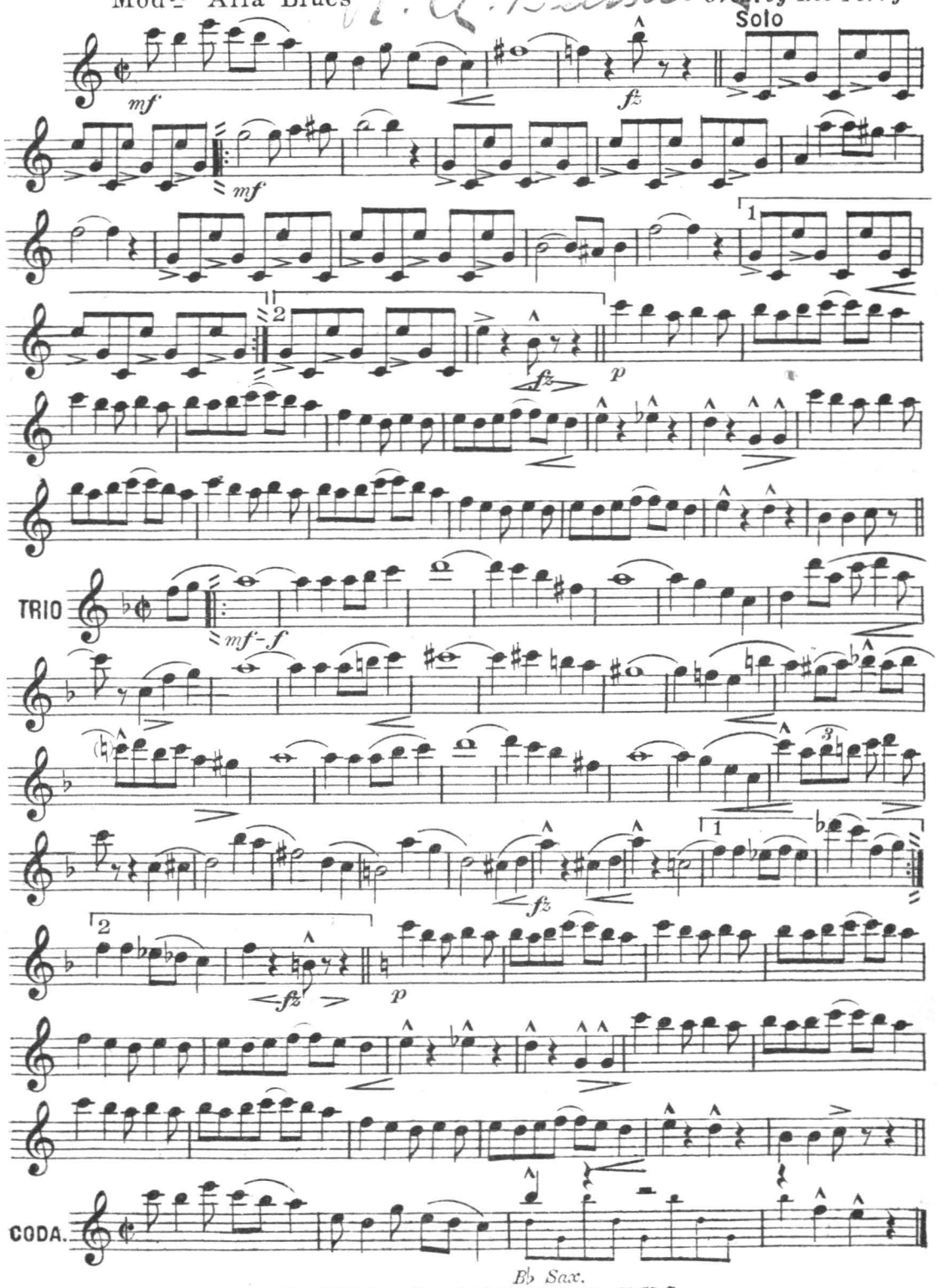

Fred Fisher Inc. 224 W. 46th St., N.Y.C.

H. G. Beckham
REGINALD D. MYERS

BLUE EYED BLUES

Novelty Fox Trot

B♭ Tenor Saxophone

By BILLY FAZIOLI
Orch. by Lee Terry

Mod^to Alla Blues

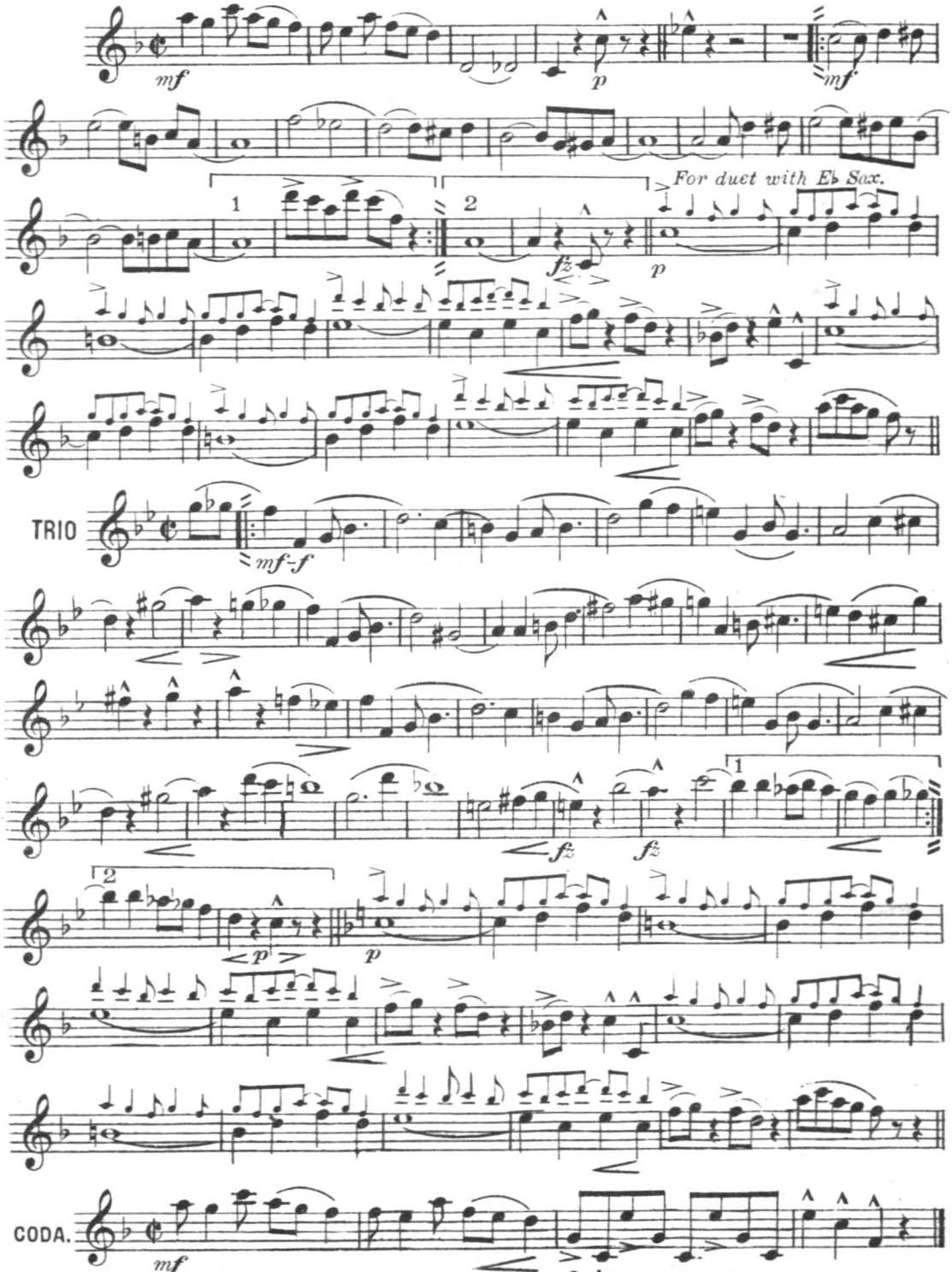

Fred Fisher Inc. 224 W. 46th St., N.Y.C.

BERTRAM D. MYERS

BLUE EYED BLUES

Novelty Fox Trot

1st Trumpet in B♭

By BILLY FAZIOLI
Orch. by Lee Terry

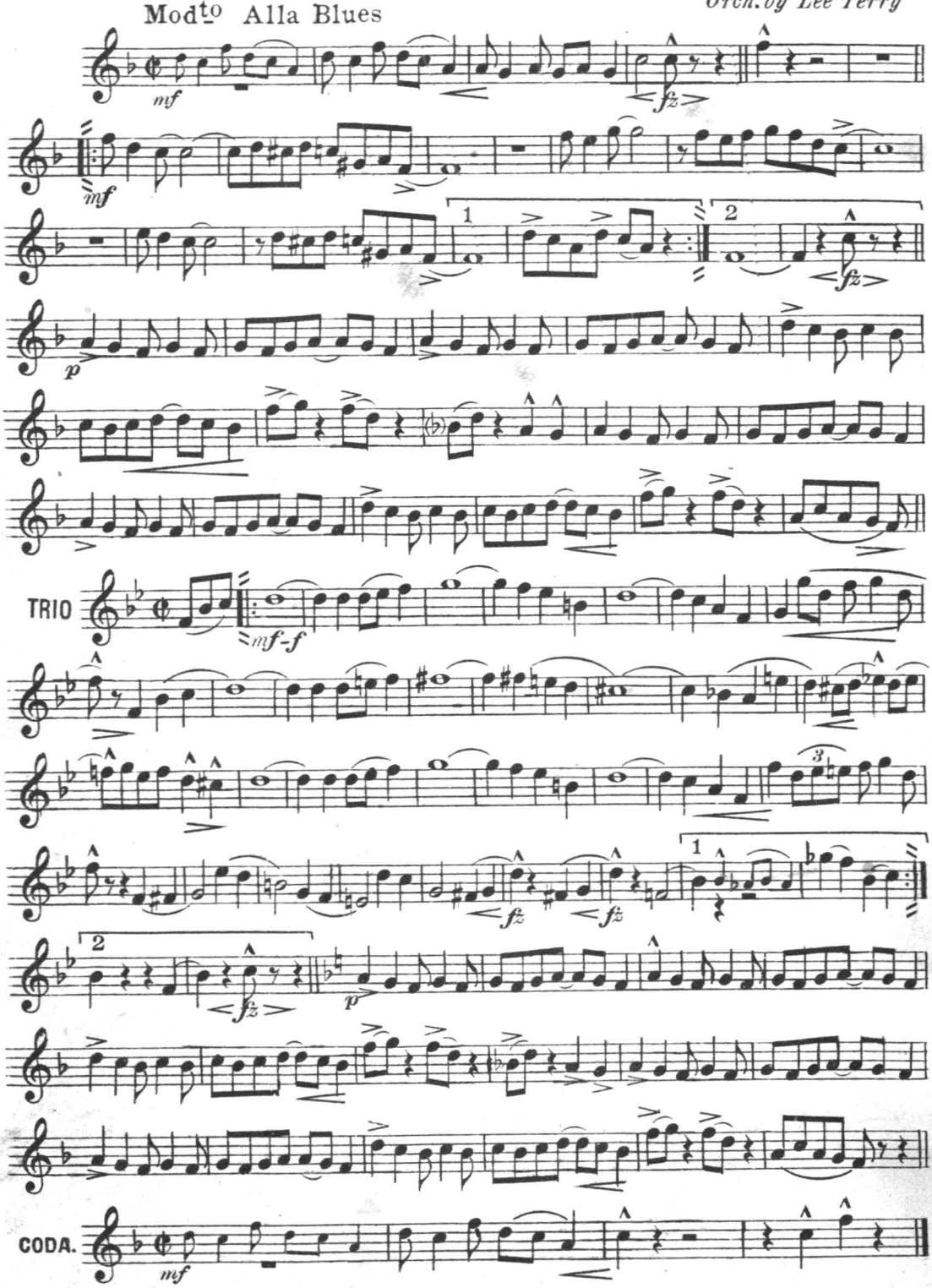

Fred Fisher, Inc., 224 W. 46th St., N. Y. C.

H. A. Beilstein
BERTRAM D. MYERS

BLUE EYED BLUES

Novelty Fox Trot

2nd Trumpet in B♭

By BILLY FAZIOLI

Orch. by Lee Terry

Modto Alla Blues

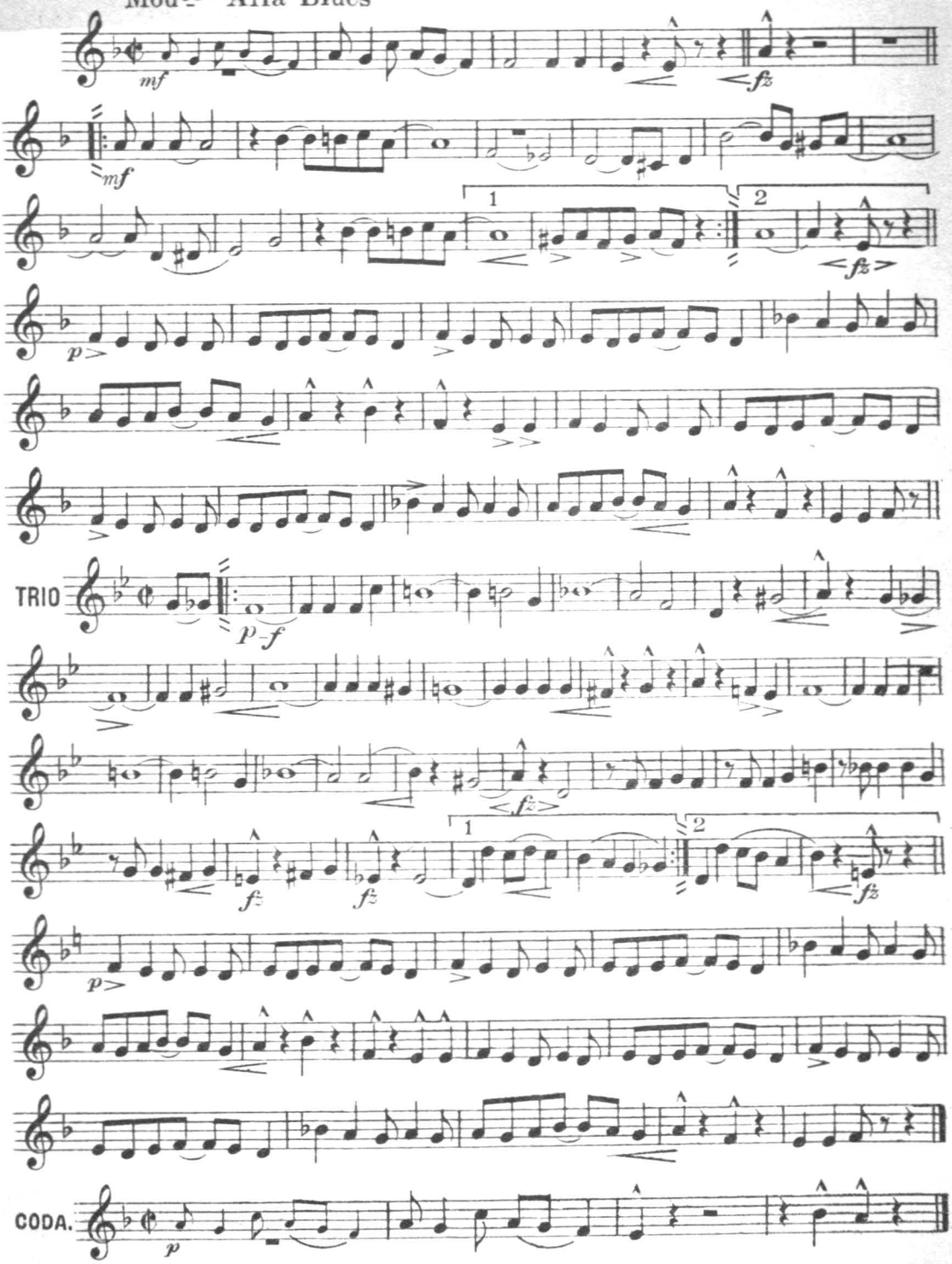

Fred Fisher Inc. 224 W. 46th St., N.Y.C.

BERTRAM D. MYERS

BLUE EYED BLUES

Novelty Fox Trot

Trombone

By BILLY FAZIOLI
Orch. by Lee Terry

Mod^to Alla Blues

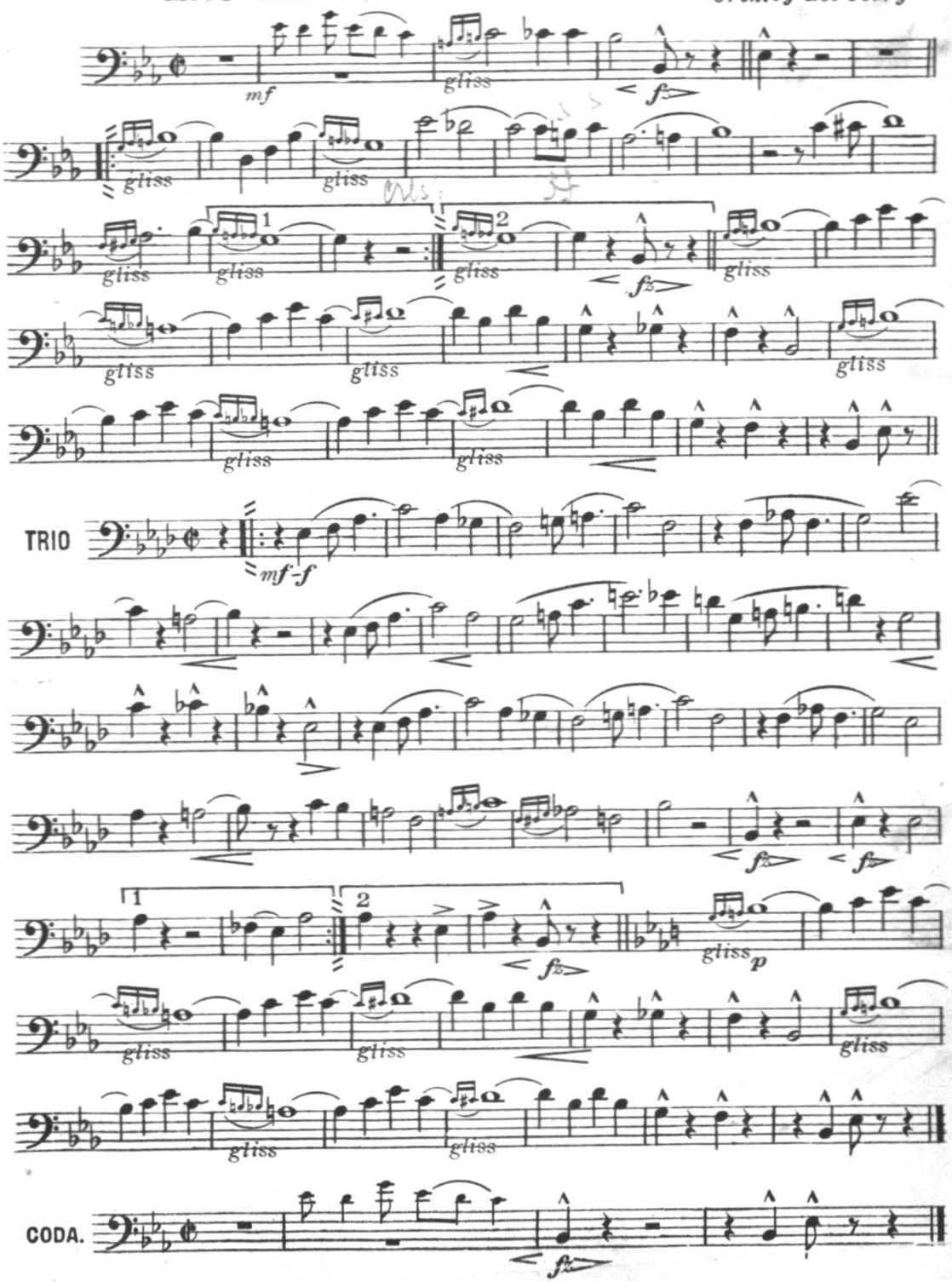

Fred Fisher Inc. 224 W. 46th St., N.Y.C.

BERTRAM D. MYERS

BLUE EYED BLUES

Novelty Fox Trot

Drums

By BILLY FAZIOLI

Orch. by Lee Terry

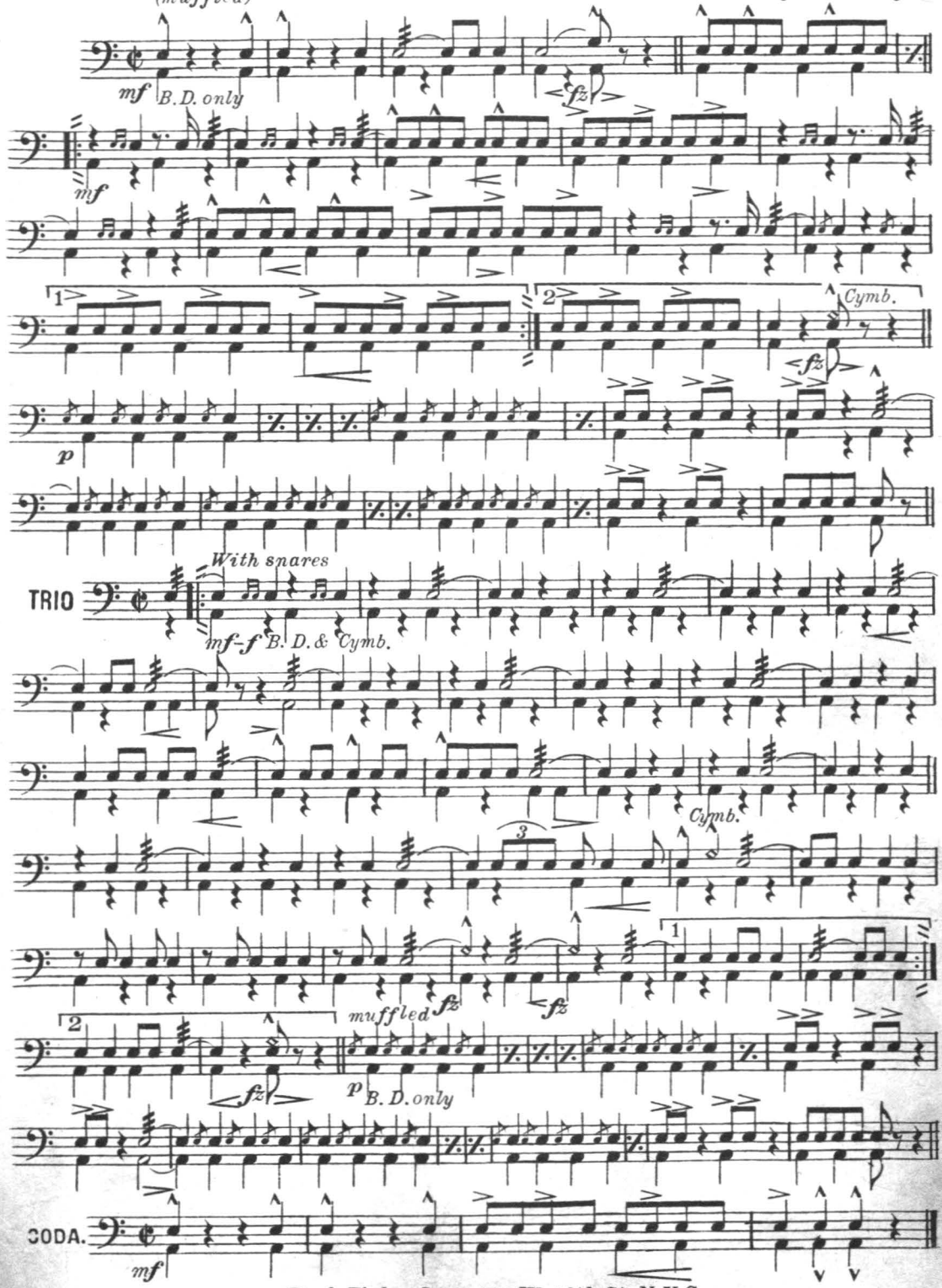

Fred Fisher Inc., 224 W. 46th St., N. Y. C.

GRAHAM D. MYERS

BLUE EYED BLUES

Novelty Fox Trot

1st Violin

By BILLY FAZIOLI

Orch. by Lee Terry

Mod^to Alla Blues

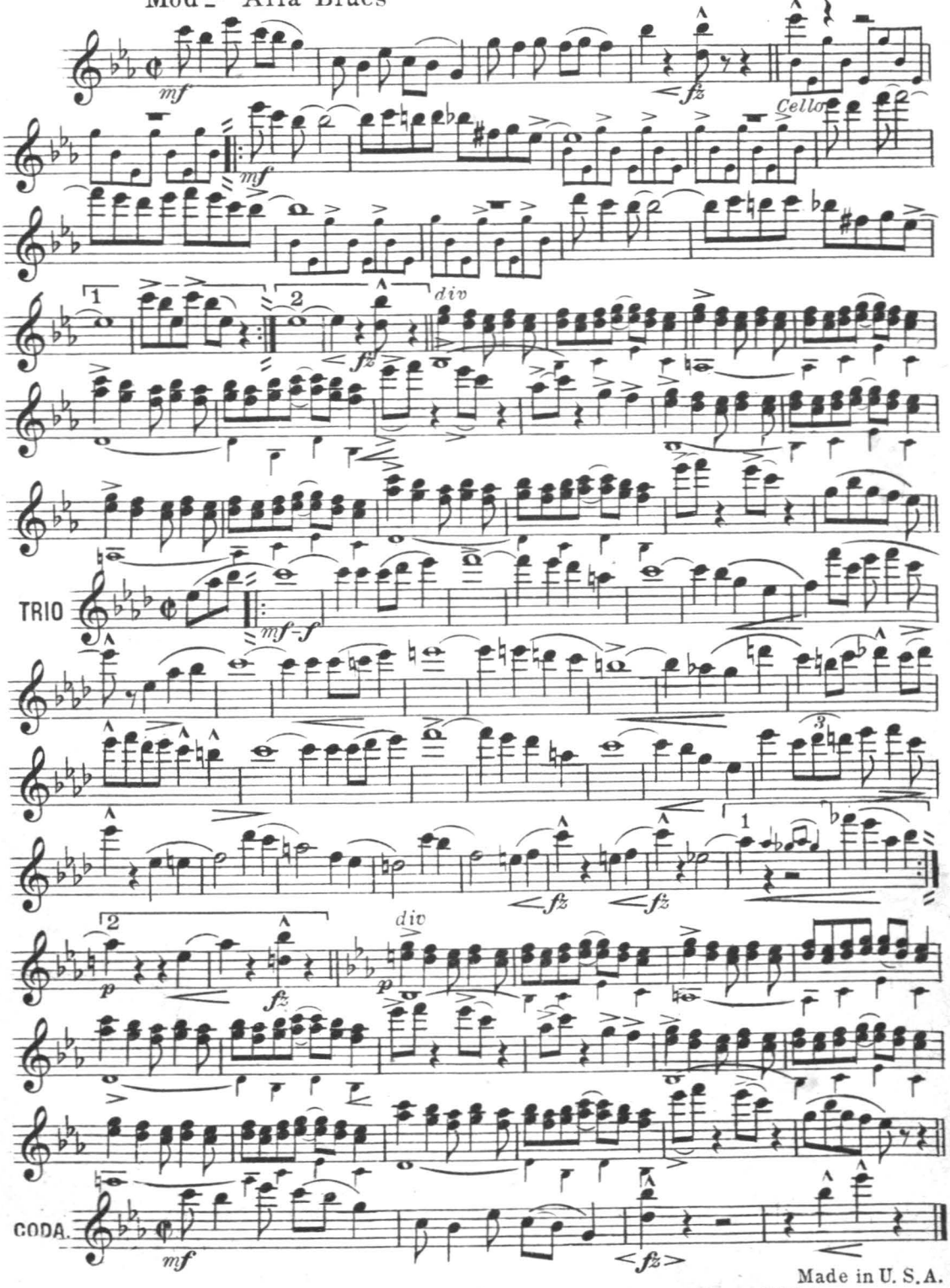

Made in U. S. A.

Copyright MCMXXII by Fred Fisher, Inc., 224 W. 46th St., N.Y.C.

BLUE EYED BLUES

Novelty Fox Trot

2nd Violin

BERTRAM D. MYERS

By BILLY FAZIOLI
Orch. by Lee Terry

Mod^to Alla Blues

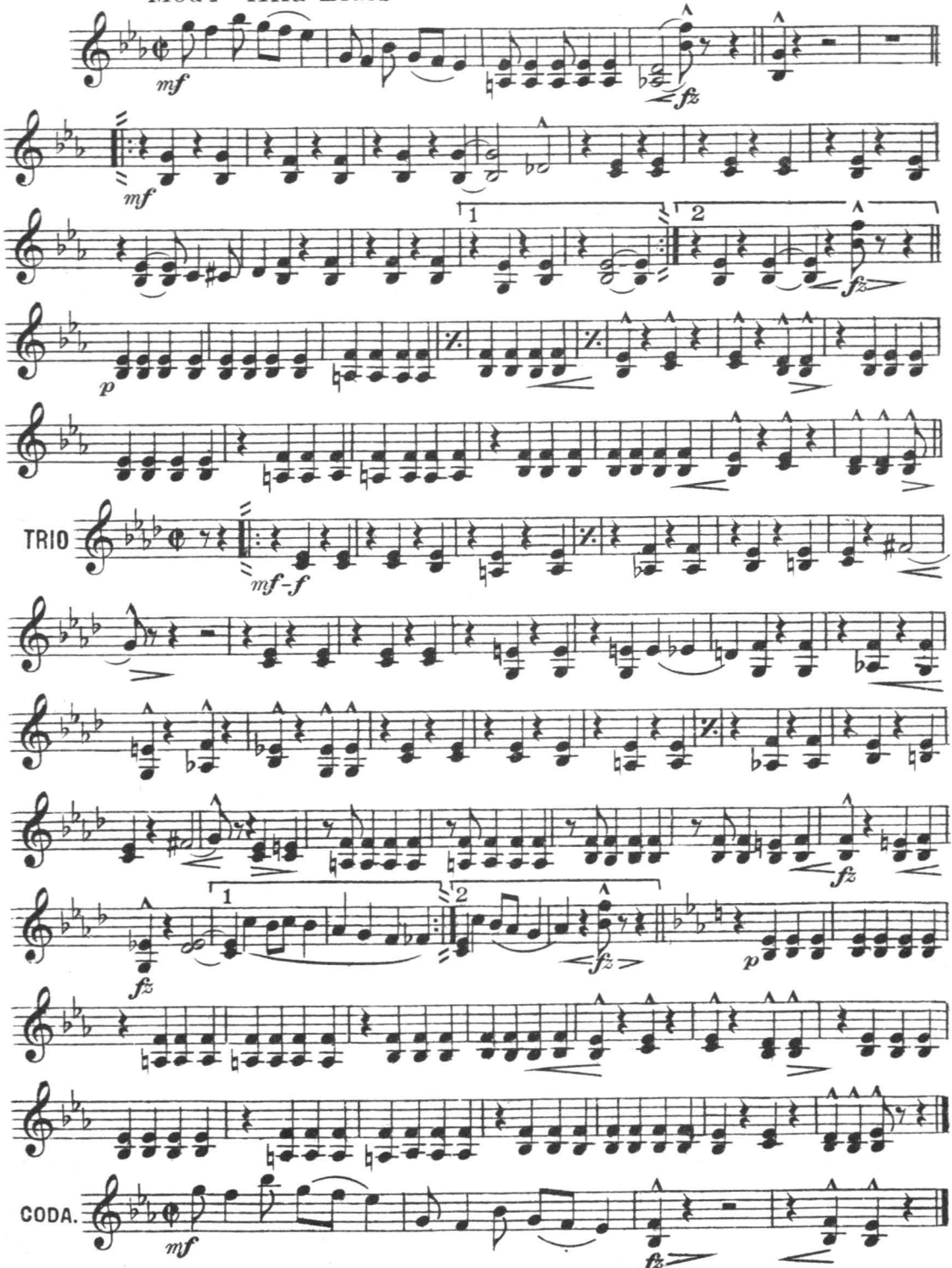

Fred Fisher, Inc., 224 W. 46th St., N. Y. C.

BERTRAM D. MYERS

BLUE EYED BLUES

Novelty Fox Trot

Viola

By BILLY FAZIOLI
Orch. by Lee Terry

Mod^to Alla Blues

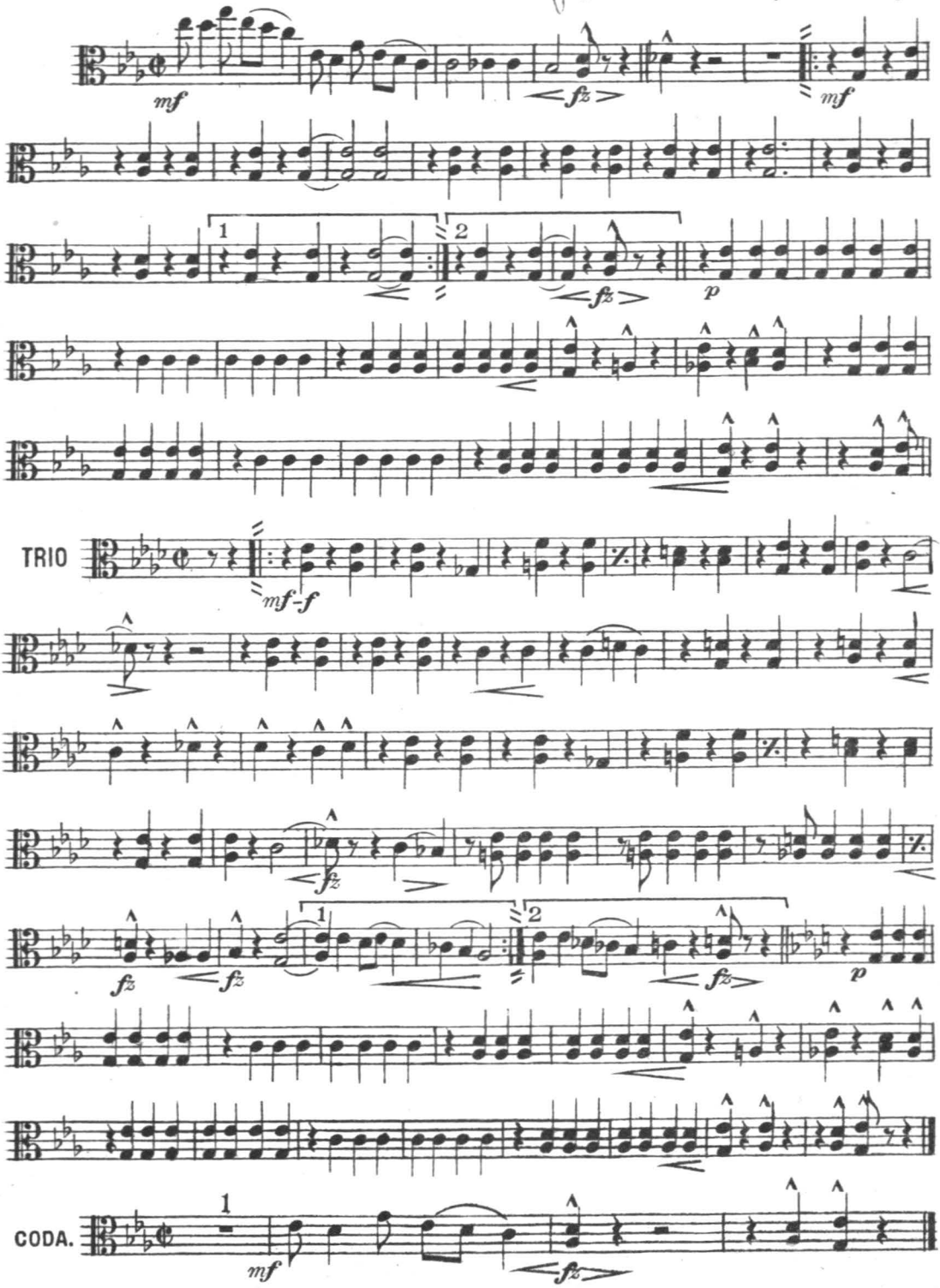

Fred Fisher, Inc., 224 W. 46th St., N.Y.C.

BERTRAM D. MYERS

BLUE EYED BLUES

Novelty Fox Trot

Cello

By BILLY FAZIOLI

Orch.by Lee Terry

Mod^to Alla Blues

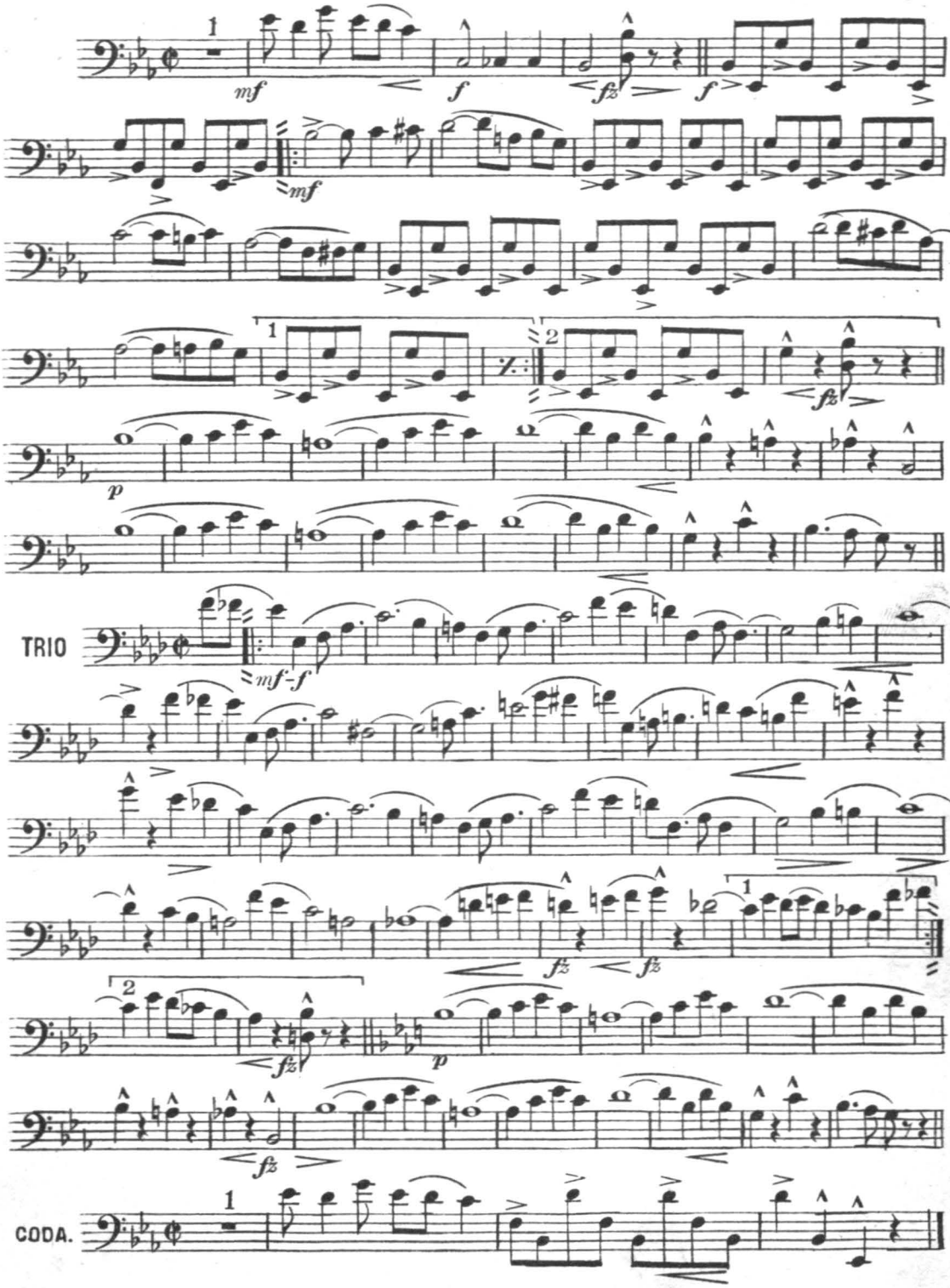

Fred Fisher Inc., 224 W. 46th St., N.Y.C.

BLUE EYED BLUES

Novelty Fox Trot

Bass

By BILLY FAZIOLI
Orch. by Lee Terry

BERTRAM D. MYERS

Mod^to Alla Blues

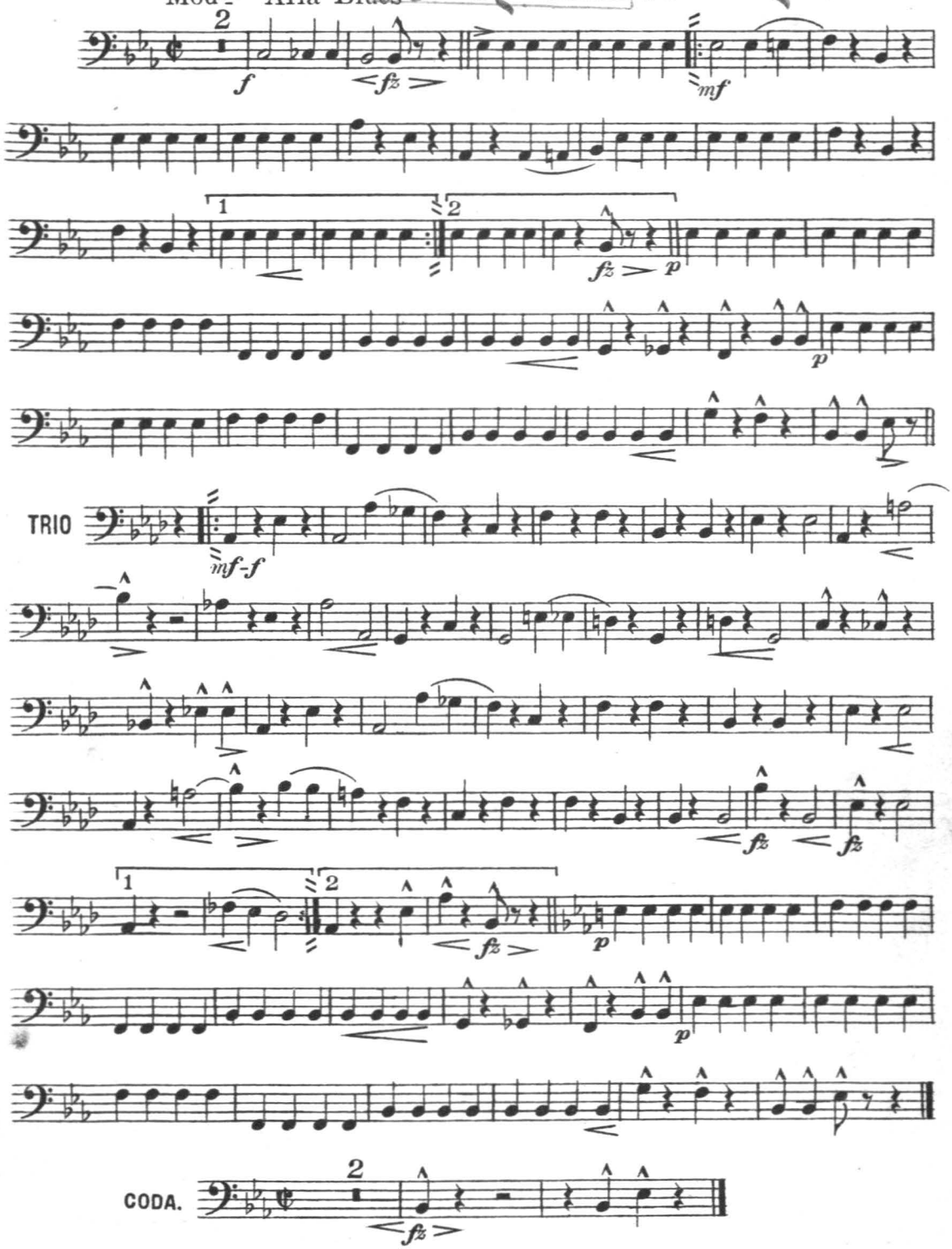

Fred Fisher, Inc., 224 W. 46th St., N.Y.C.