

A Théodore RITTER.

Marentelle

POUR PIANO PAR

PAUL WACHS

Prix: 2^f.50 net

Price: 2/- net

· PARIS ·
ENOCH & C^{ie}, Editeurs,
27, Boul^d des Italiens.

· LONDON ·
ENOCH & SONS

14 & 14^a, Great Marlborough Street W

Tous droits d'édition, d'exécution publique, de reproduction & d'arrangements réservés pour tous pays

y compris la Suède, la Norwège & le Danemark

Dépôtaires exclusifs pour l'Italie CARISCH & JANICHEN, Milan

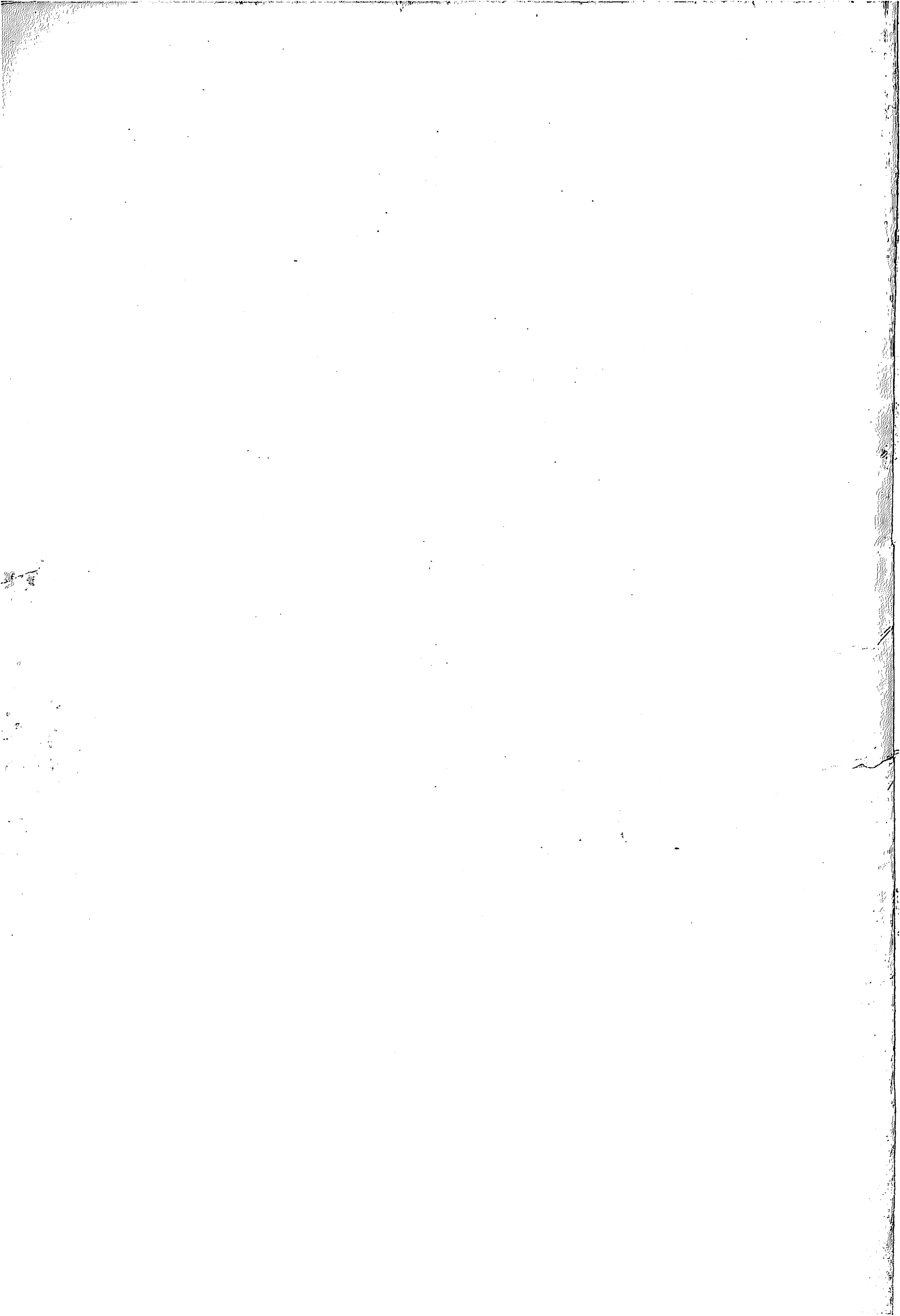

A THÉODORE RITTER.

TARENTELE

POUR LE PIANO

PAUL WACHS.

$\text{♩} = 132$

Piano.

PIANO.

ff

TARENTELE.

sempre presto e leggermente.

p

2 3 4 3

mf

ten

dim. *p* *ff sempre presto.*

m.g. *md.* *ff*

m.g.

m.d.

mf *cresc.* *f* *mf*

cresc. *ff*

cre- - - scen - - - do. *ff con fuoco.*

p subito e senza rallentare. *sotto voce.* *pp*

a Tempo.

2 3 4 3 2 1 2 2 5 1

p subito.

cre - scen - do. *f* senza rallentare. *dim.*

sf Ped. *

Même mouvt et bien rythmé.

mf Ped. * *légèrement.* Ped. *

mf Ped. * *légèrement.* Ped. *

1 2 2 4 2 3 2 1

ff con fuoco.

Ped. *

sempre ff

mf

sec.

sec. grazioso.

f più animato. *p leggermente.*
Ped. *

cre - - scen - - do

ff *sempre presto.*
Ped. Ped. *

a Tempo. *p*
Ped. *

cresc. *f* *mf* *cresc.*

ff *cresc.*

ff *con fuoco.*

p subito e senza rallentare. *sf*

a Tempo sempre vivo. *p*

