

Popular Edition.

ORCHESTRA MUSIC

LARGE ORCHESTRA.

SMALL ORCHESTRA.

For 14 Instruments.

For 6 Instruments.

-
62. CALEDONIAN QUADRILLE. Scotch Gems. GEO. H. ROSS
63. INSPIRATION LANGERS. R. SCHLEPEGRELL
{ 64. SCHOTTISCHE. MEDLEY Sally MacKennally. }
{ 65. POLKA MEDLEY I'se gwine back to Dixie. } J. H. ROSS
66. WALZER. NORDSEE BILDER. Scenes on the North Sea. JOHANN STRAUSS
67. QUADRILLE "COLUMBIA". R. SCHLEPEGRELL

NEW-YORK:

Published by J. HAZEN ROSS, 383 Bowery.

VIOLIN, 1st.

4

f

p *mf*

mf *D.C.*

5

mf *Cornet.*

mf

ff *1. 2. 3. 4.* *fine* *ff*

D.S.

QUADRILLE.
"COLUMBIA."

VIOLIN, 2^d.

R. Schlegel. (Op. 68.)

1

2

3

CODA.

VIOLIN, 2^d.

4

f
p
mf
p
D.C.

5

mf
f
1. 2. 3. 4. *fine.*
D.S.

QUADRILLE.
"COLUMBIA."

VIOLA.

R. Schlegel. (Op. 68.)

1

f *mf* *D. C.*

2

f *mf* *1.2.3.4. fine* *D. C.*

3

mf *mf*

CODA

p

VIOLA.

4

5

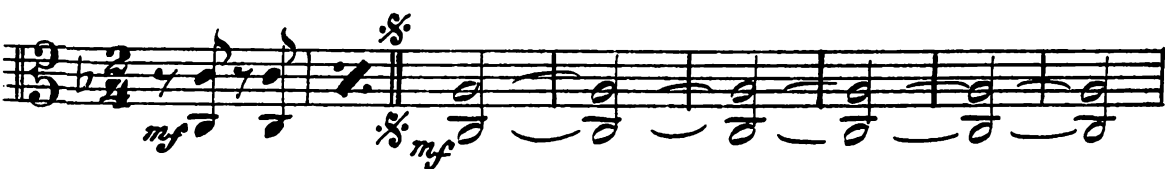

QUADRILLE.
"COLUMBIA."

CELLO.

R. Schlegel. (Op. 68.)

1

f

mf

f

Pizz. *D.C.*

2

f

mf

D.C.

1. 2. 3. 4. *Fine.*

3

mf *mf*

f

CODA.

f

p

D.S.

CELLO.

4

5

QUADRILLE.
"COLUMBIA."

BASSO.

R. Schlegel. (Op. 68.)

1

f

mf

f

p

D.C.

2

f

1. 2. 3. 4. *fine*

mf

mf

D.C.

3

mf

f

CODA.

ff

p

J. Hazen. Ross. Publisher. 363 Bowery N. Y.

D.S.

BASSO.

4

f *p* *mf* *mf* *D.C.*

5

mf *p* *1. 2. 3. 4.* *fine.* *ff* *D.S.*

QUADRILLE.
"COLUMBIA."

FLUTE.

R. Schleppegrell. (Op. 68.)

1

8va

loco

mf

8va

p

2

8va

2.3.4. Fine

D.C.

1st & 3d

mf

2d & 4th

tr

mf

D.C.

3

1

mf

D.C.

CODA.

8va

trump

p

mf

D.C.

FLUTE.

4

p
mf
mf *D. C.*

5

ff.
1. 2. 3. 4. *fine.*
tr *ff.*

QUADRILLE.
"COLUMBIA."

CLARINET. 1st. C

R. Schleppegrell. (Op. 68.)

1

f
mf
p
p
D. C.

2

f
mf
1, 2, 3, 4. Fine.
D. C.

1st & 3^d

mf
D. C.

2^d & 4th

mf
tr
tr
tr
tr
D. C.

3

mf

CODA.

p
p
D. S.

CLARINET. 1st. C

4

5

QUADRILLE.
"COLUMBIA."

CLARINET. 2^d. B^b.

R. Schleppegrell. (Op. 68.)

1

f

mf

p

D.C.

2

f

mf

1st. & 3^d. time only.

1. 2. 3. 4. fine

D.C.

3

mf

f

CODA.

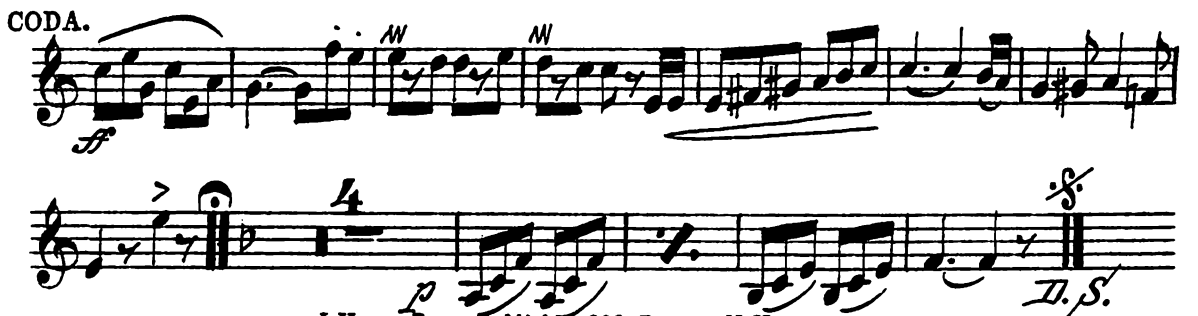

ff

p

D.S.

CLARINET. 2^d. B^b.

4

f

p

tr

mf

mf

D. C.

5

p

f

1. 2. 3. 4.

ff

fine

D. S.

QUADRILLE.
"COLUMBIA."

OBOE.

R. Schleppegrell. (Op. 68.)

1

f
mf
D. C.

2

f
p
1st or 3rd time only.
D. C.

3

mf
ff

CODA

ff
mf
D. C.

OBOE.

4

f

p

mf

mf

D.C.

5

f

1. 2. 3. 4. *fine.*

tr

D.S.

QUADRILLE.
"COLUMBIA."

BASSOON.

R. Schlegel. (Op. 68.)

BASSOON.

4

f

p

mf

mf

D.C.

5

mf

p

ff

ff

D.S.

QUADRILLE.
"COLUMBIA."

CORNET. 1st. B^b

R. Schlegel. (Op. 68.)

1

2

3

CODA.

CORNET. 1st. B^b

4

2^d Clar.
ppp

mf

mf

f.c.

5

Solo.

mf

f

1. 2. 3. 4.

ff

fine.

mf *D.S.*

QUADRILLE.
"COLUMBIA."

CORNET 2^d. B^b.

R. Schlegel. (Op. 68.)

1

2

3

CORNET 2^d. B^b.

4

ff > > > > *Basson.* *fff* 4 *D.C.*

5

2 6 *p* *ff* 1. 2. 3. 4. *fine.* *D.S.*

QUADRILLE.
"COLUMBIA."

HORNS. F.

R. Schlegel. (Op. 68.)

1

f

mf

f

p Solo. *D.C.*

2

f

1. 2. 3. 4. *Fine.* $\frac{4}{4}$ *p*

p *D.C.*

3

mf $\frac{6}{8}$ *mf*

f

CODA.

ff

p *D.C.*

HORNS. F.

4

mf

mf

J. C.

5

mf

f

ff

1. 2. 3. 4.

fine

ff

ff

QUADRILLE.
"COLUMBIA."

TROMBONE.

R.Schlepegrell. (Op.68.)

1

f

p

Horn Solo.
pp

D. C.

2

f

fine

2^d & 4th Cornet Solo

f

D. C.

3

2 *2* *Horn.*

p

f

D. C.

CODA.

4 *Solo.*

p

D. S.

TROMBONE.

4

f *mf* *p* *D.C.*

5

2 2 6

p *f* *ff* *fine.* *p*

QUADRILLE.
"COLUMBIA."

DRUMS.

R. Schlegel. (Op. 68.)

1

f

p

Trianglo.

p

D. C.

2

1, 2, 3, 4.

Fine.

p

D. C.

3

Trianglo.

p

CODA.

ff

Trianglo.

ff

DRUMS.

4

f

mf

p

Triangle.

D.C.

5

Triangle.

1, 2, 3, 4.

fine.

D.S.