12 DIVERTIMENTI

Op. 40

M. Giuliani

Andantino grazioso

1.

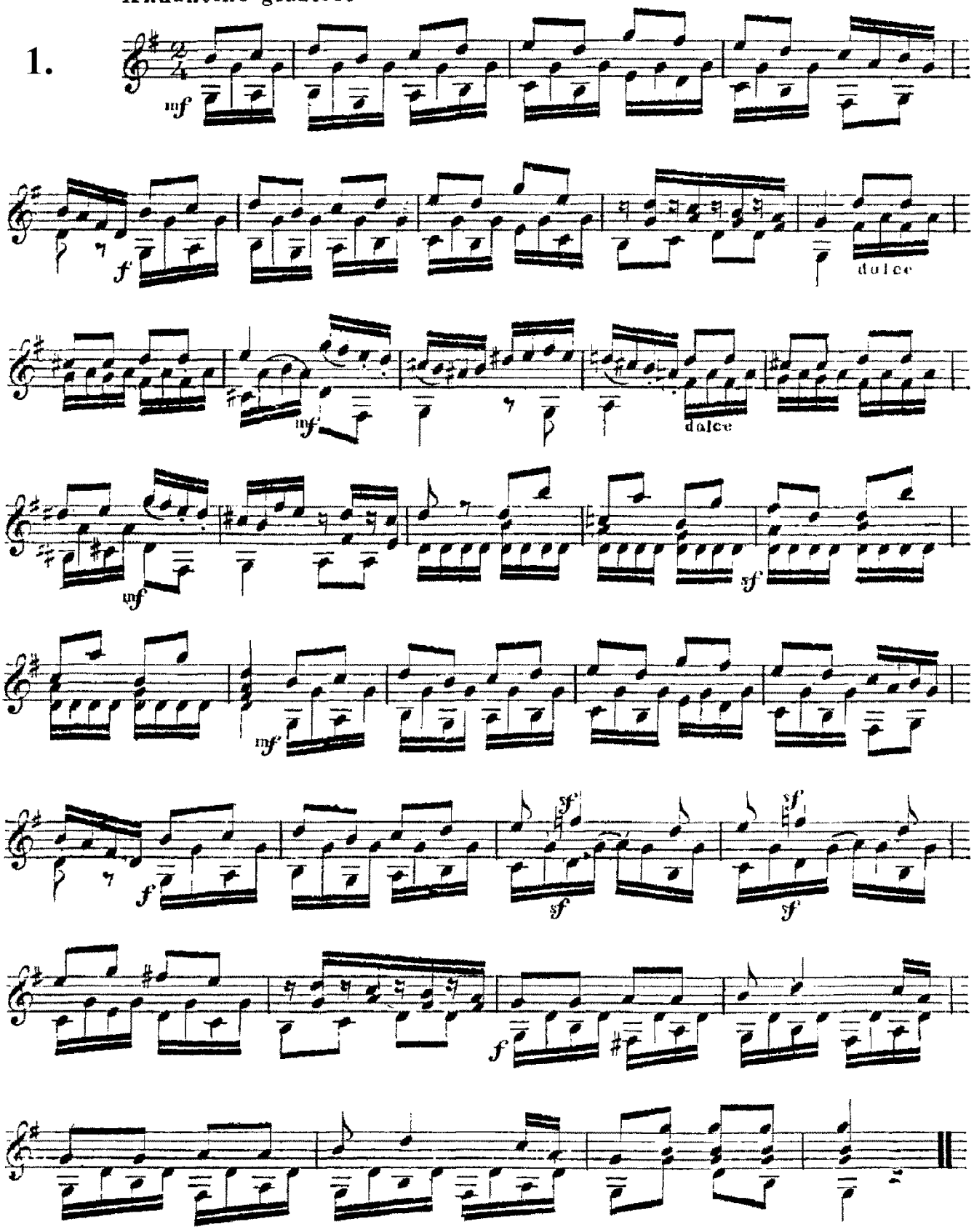

Allegretto.

2.

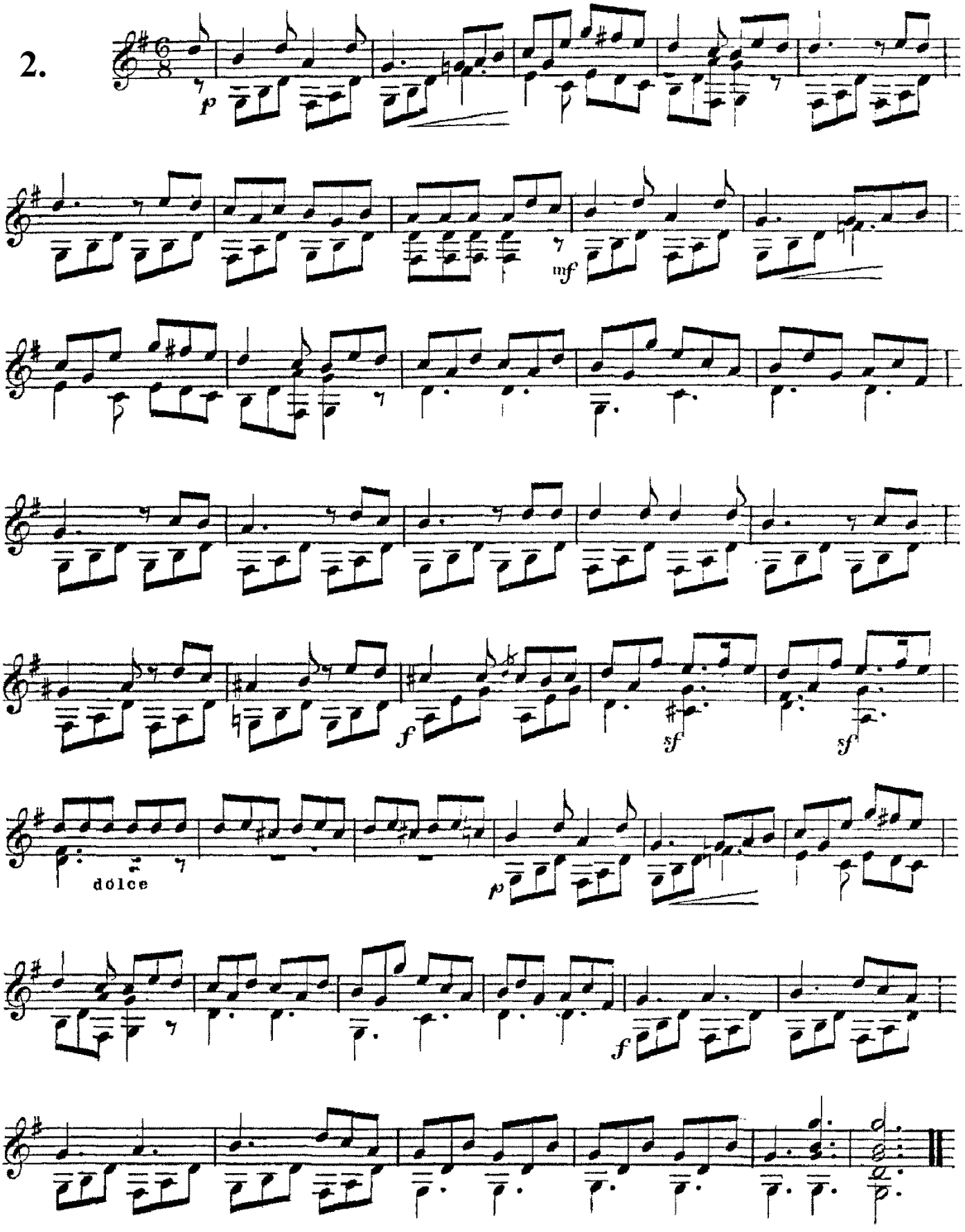

Maestoso.

3.

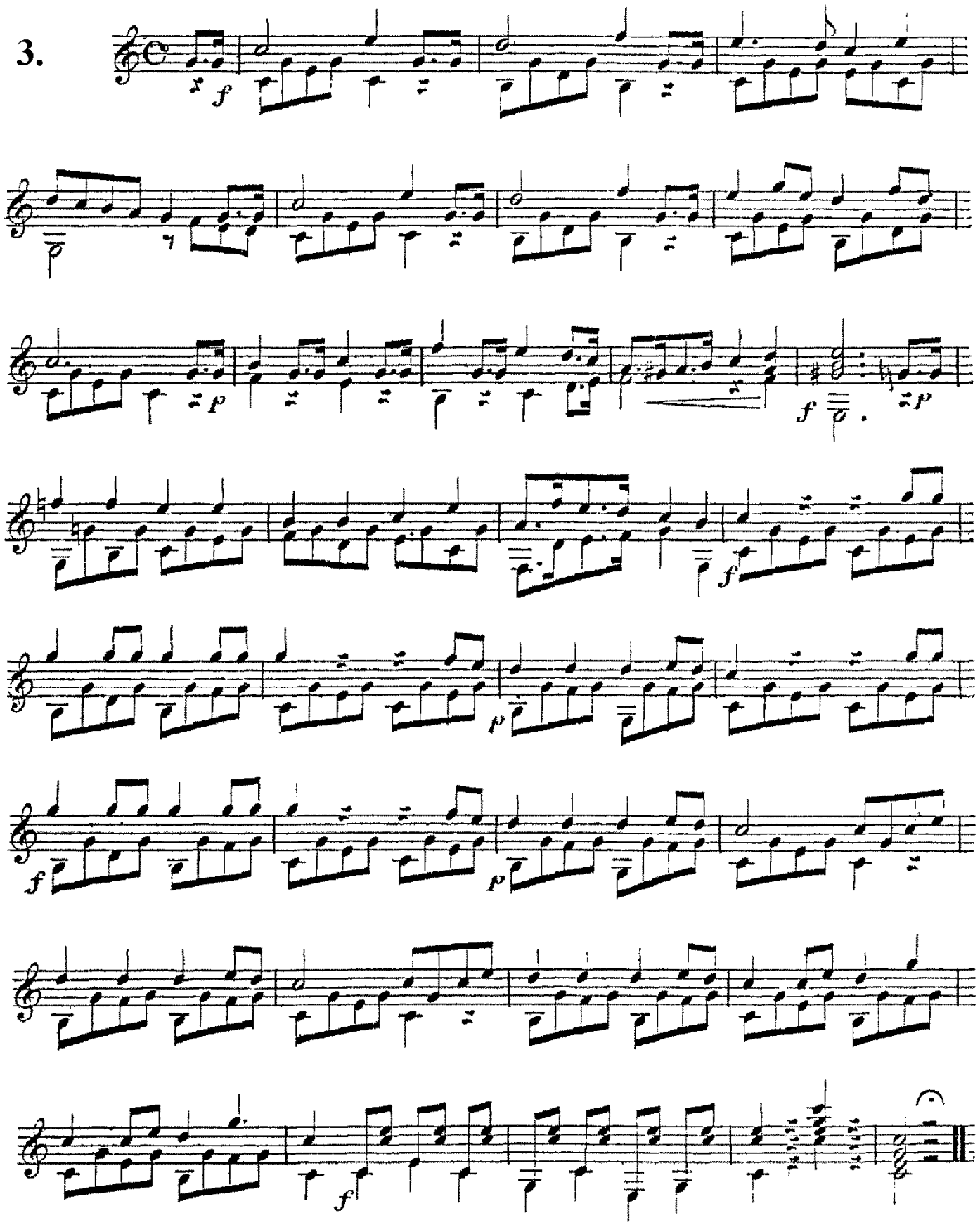

Allegretto.

4.

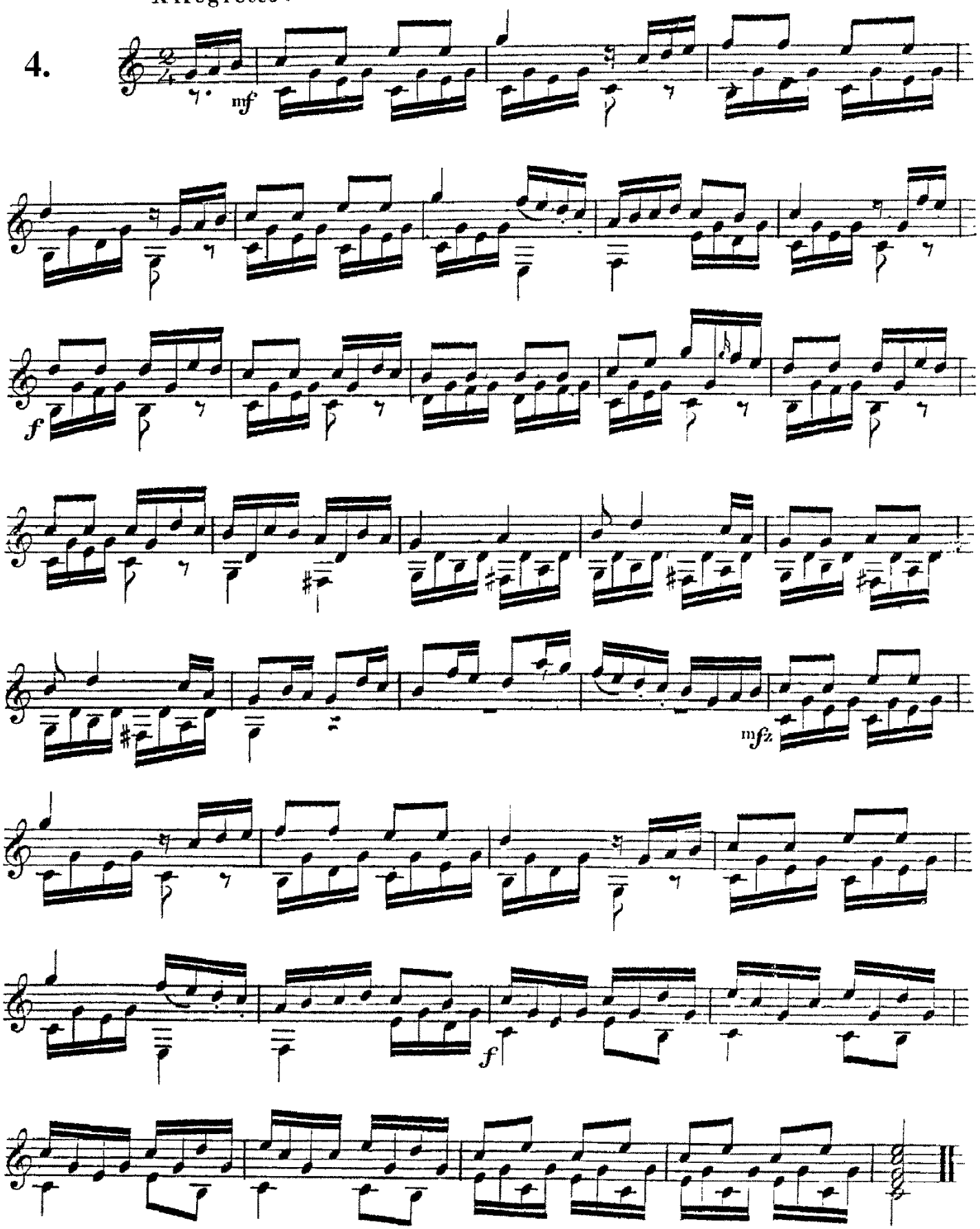

Andantino.

5.

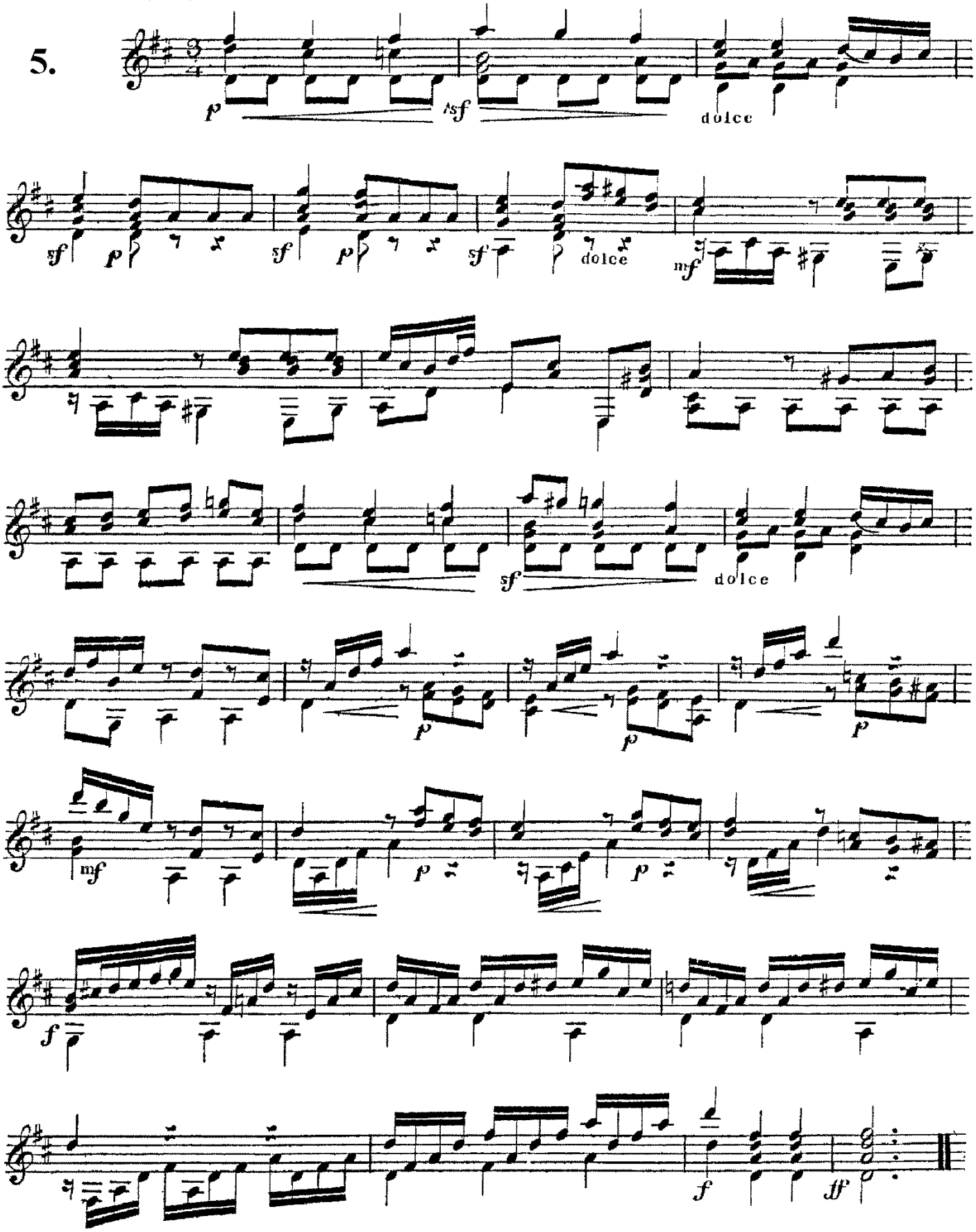

Allegro.

6.

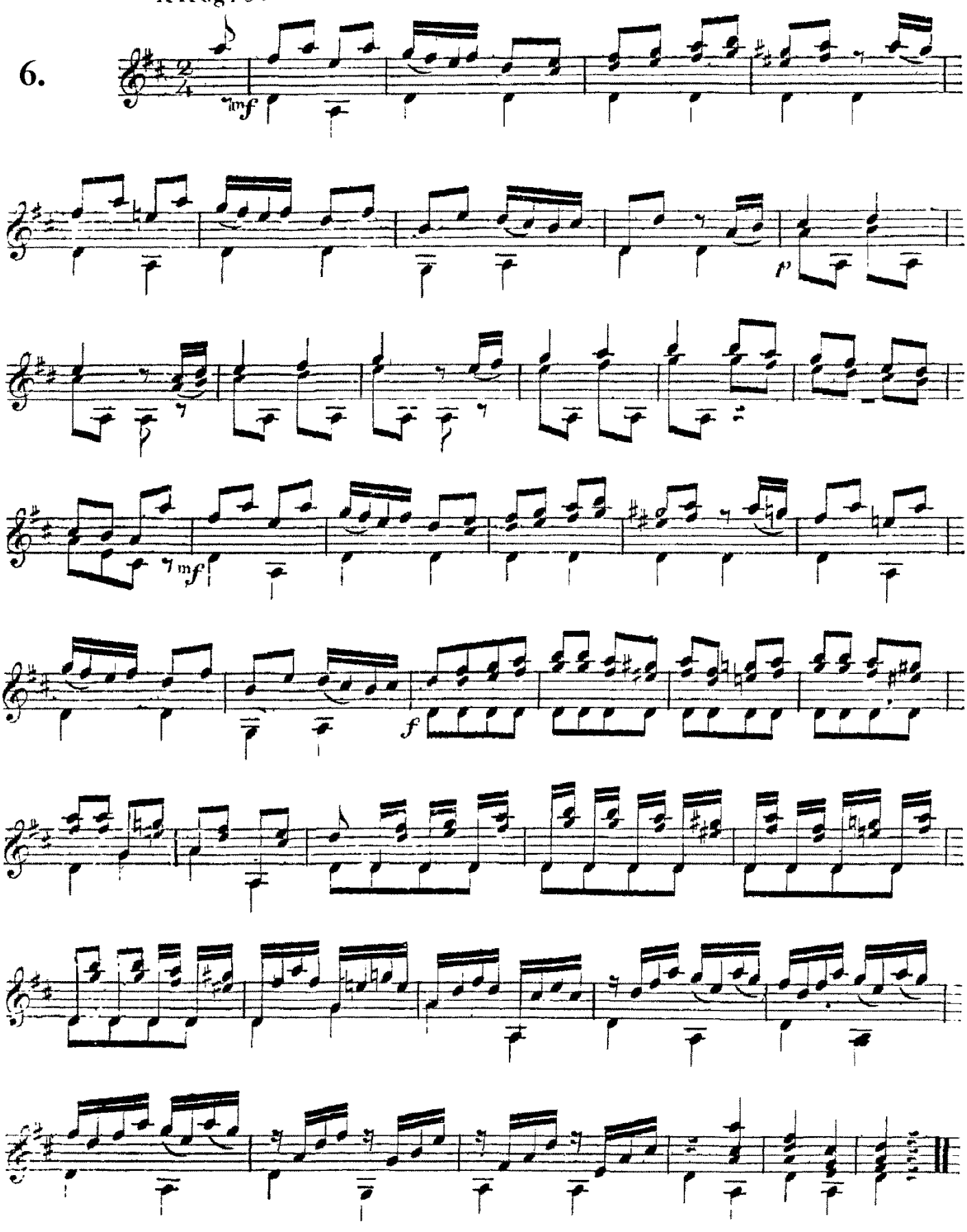

Andante espressivo.

7.

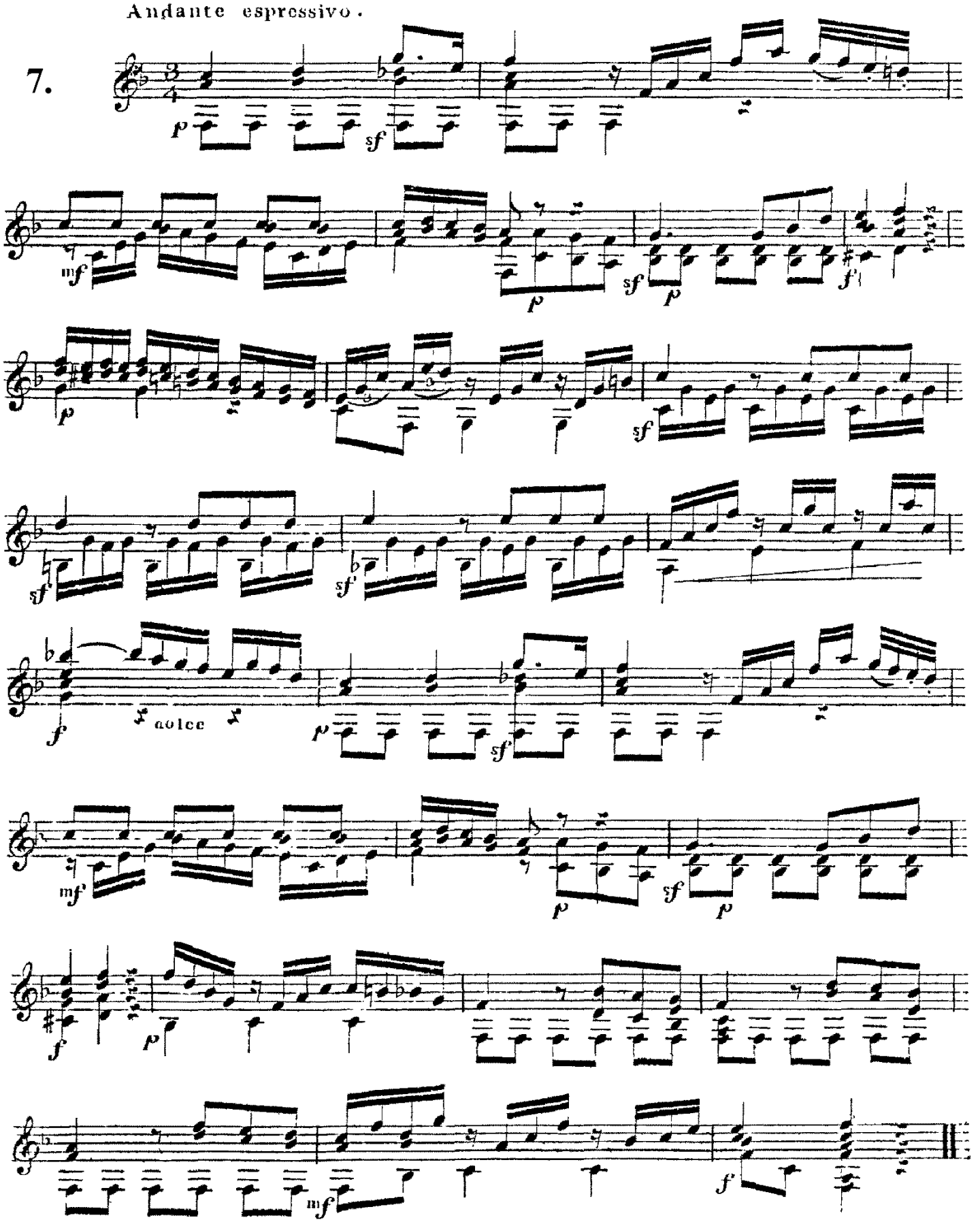

Allegretto .

8.

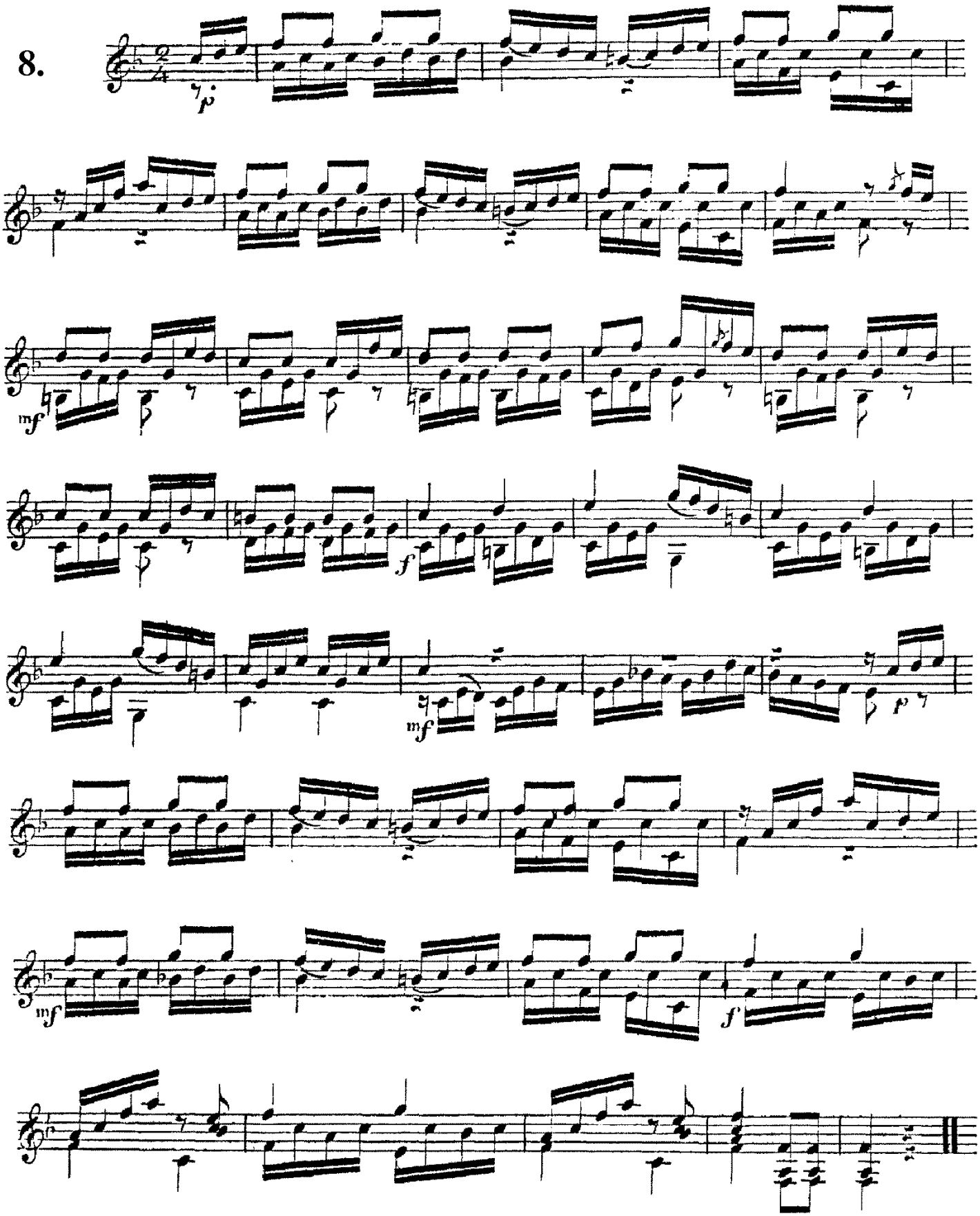

Andante

9.

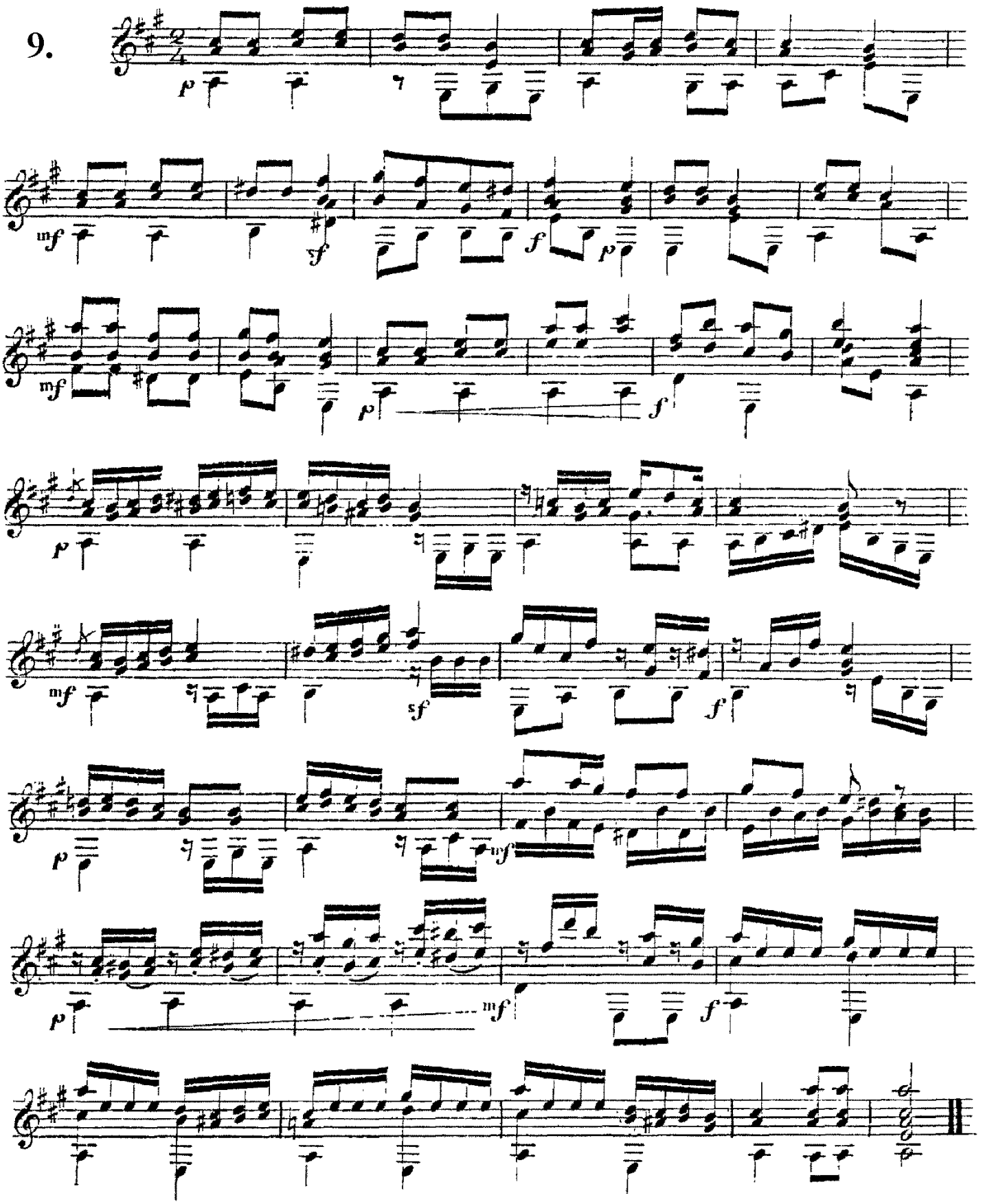

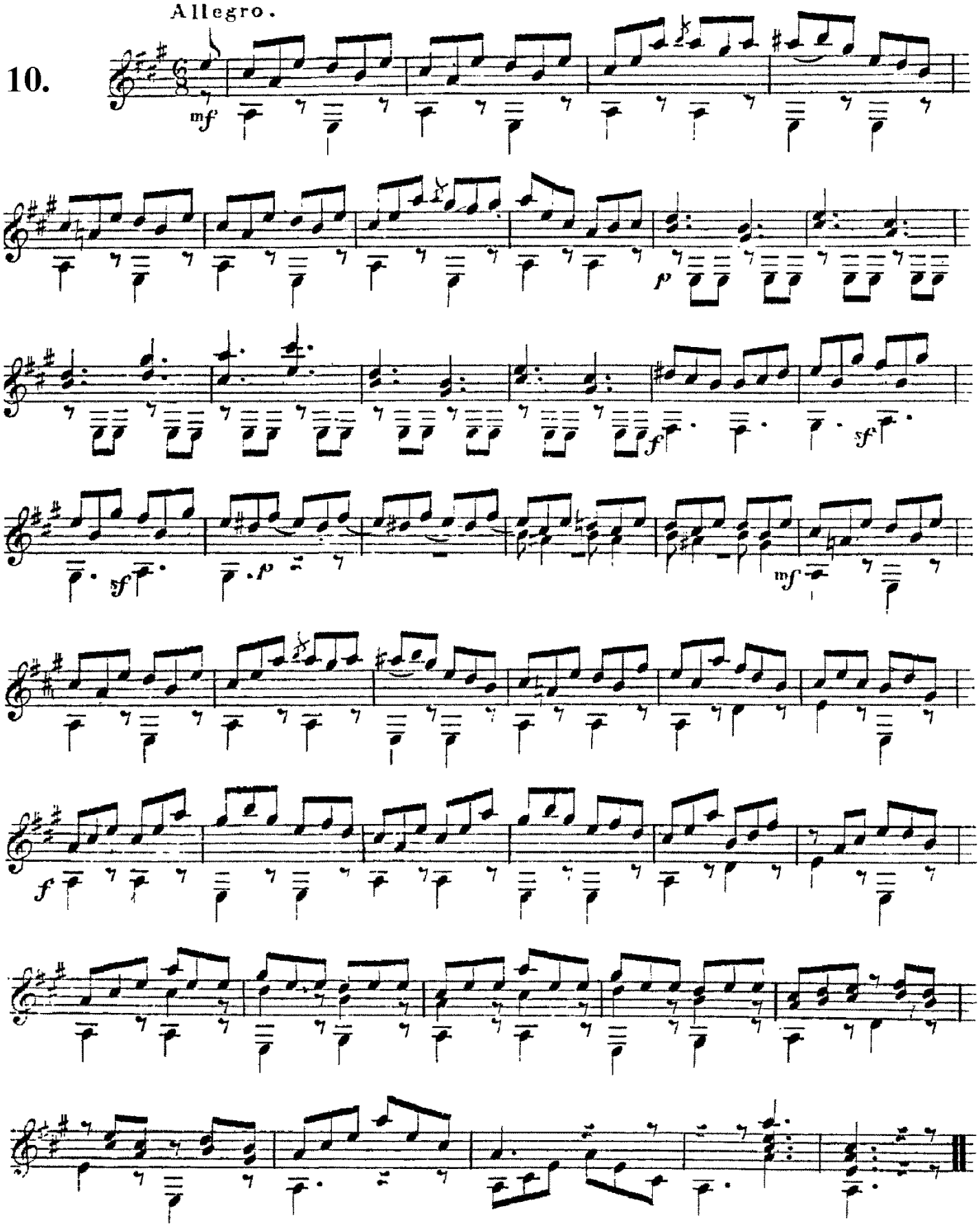
Allegro.
10.
mf
p
f
sf
sf
p
mf
f

Andantino

11.

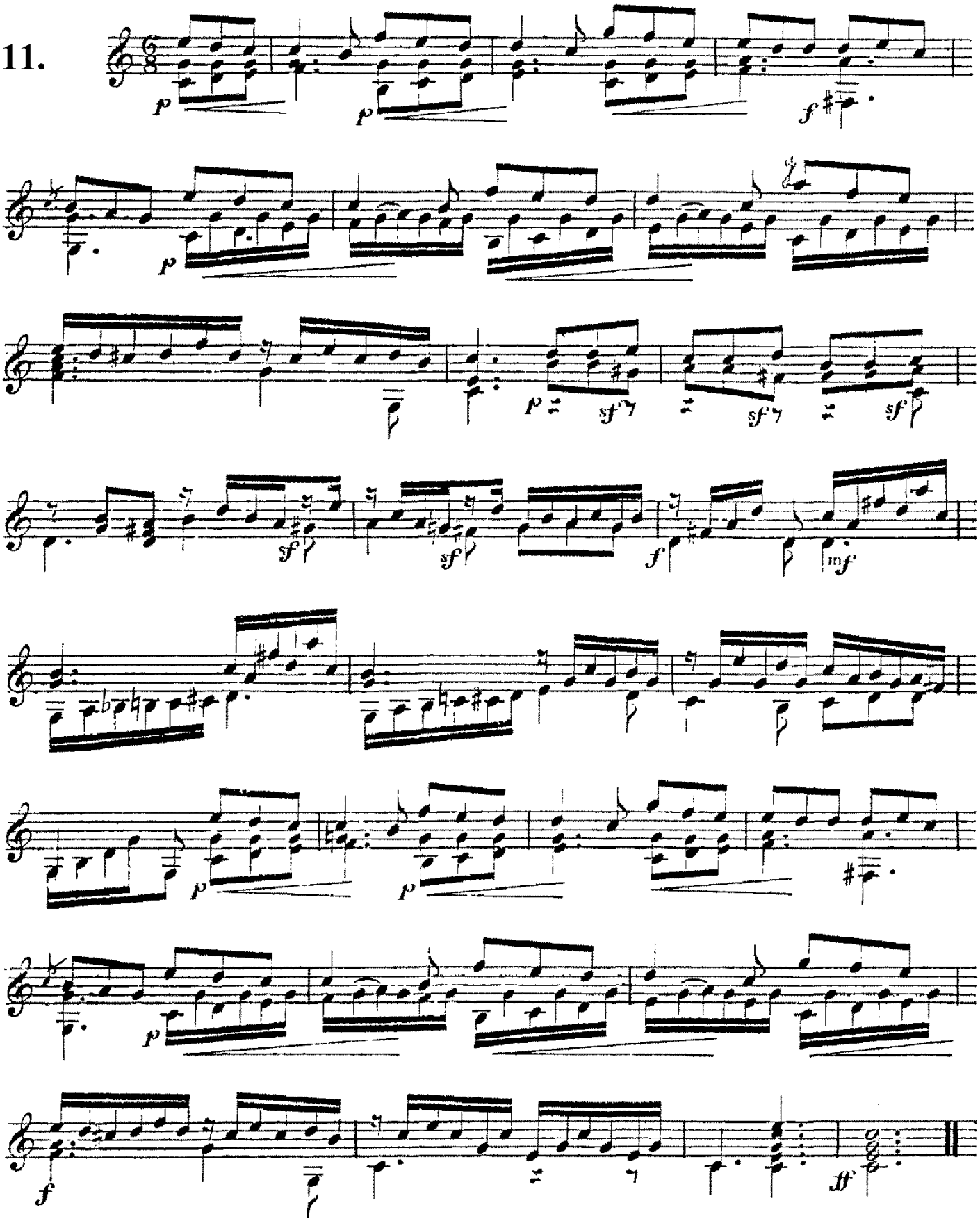

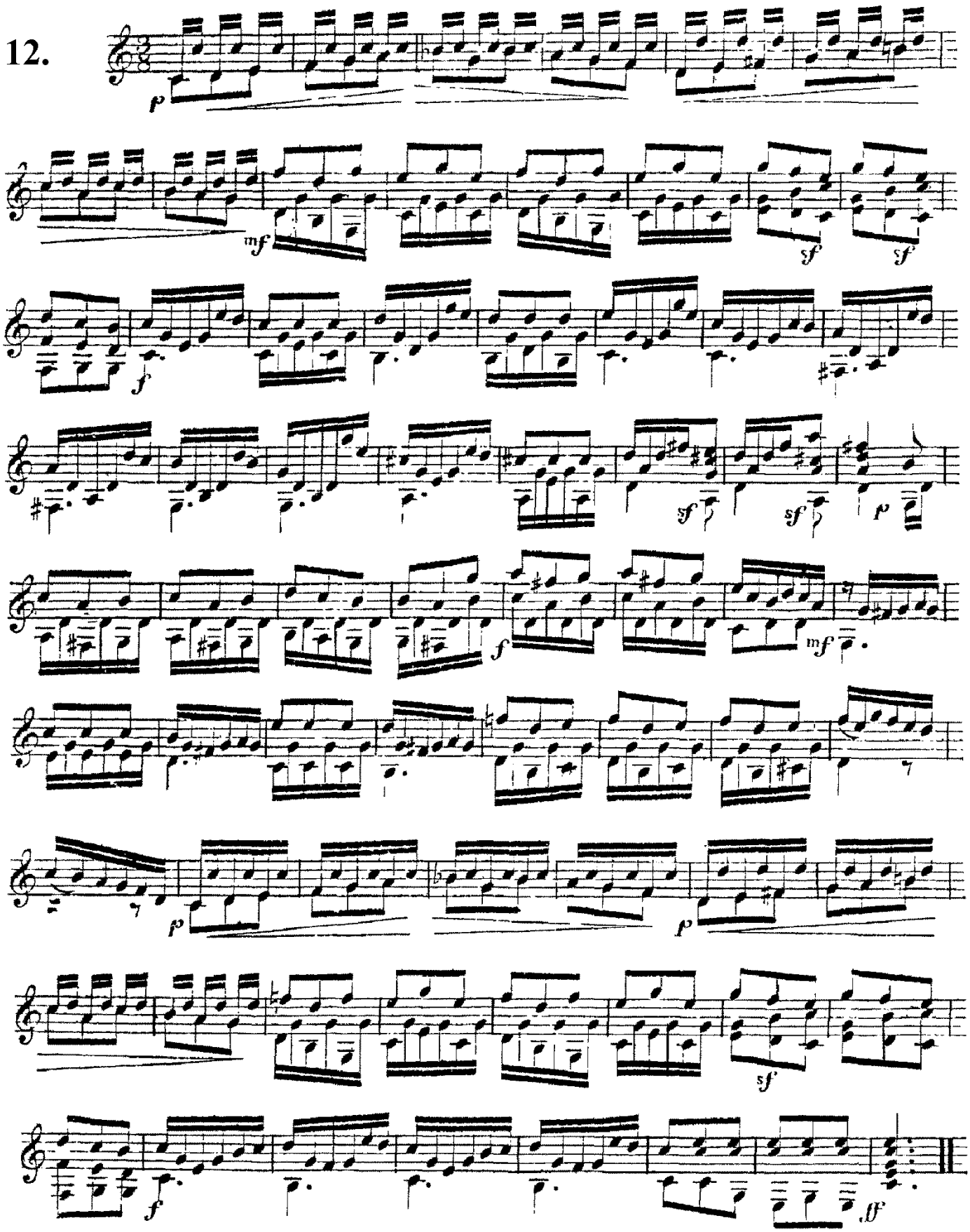
Allº vivace.
12.