CONCERTO

2 Flutes

for french (natural) horn and orchestra

dedicated to Gabriel d'Auvergne

Heinrich Gugel

Allegro Moderato

8

16

23

37

f

45

53

pp

136

f

158

p *f* *p* *cresc.* *f*

167

p *f* *pp*

Engraved by © Özgür Deniz Akalın, 2020

Edition used as source: Mainz: B. Schott Fils, Plate 2226.

2 Flutes

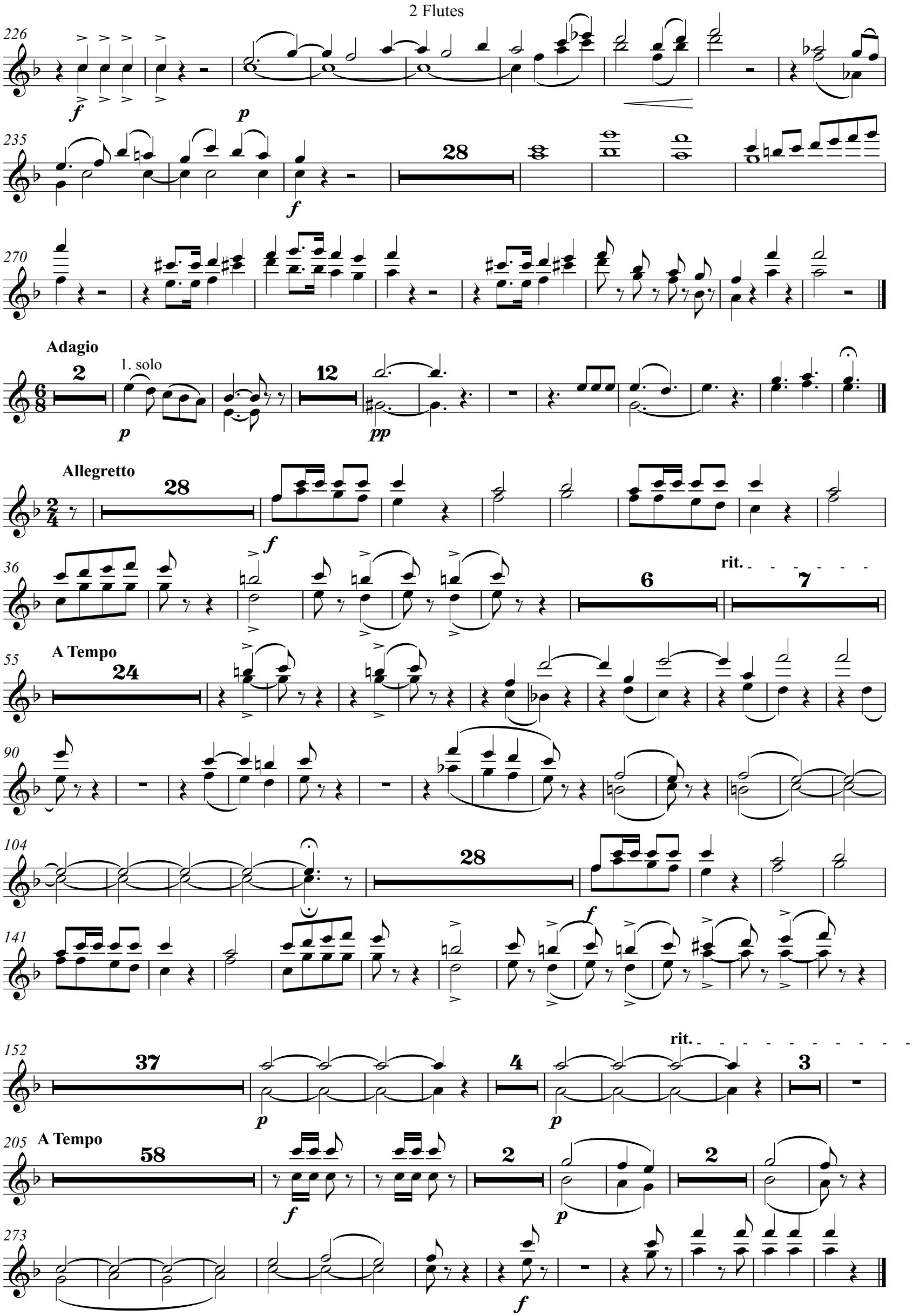
226
f
p
235
28
f
270
Adagio
2
1. solo
p
12
pp
Allegretto
28
f
36
6
rit.
7
A Tempo
55
24
90
104
28
141
f
152
37
p
4
p
rit.
3
A Tempo
205
58
f
2
p
2
273
f