B♭ Trumpet

Vande Mataram

Indian National Song

Bankim Chandra Chatterjee
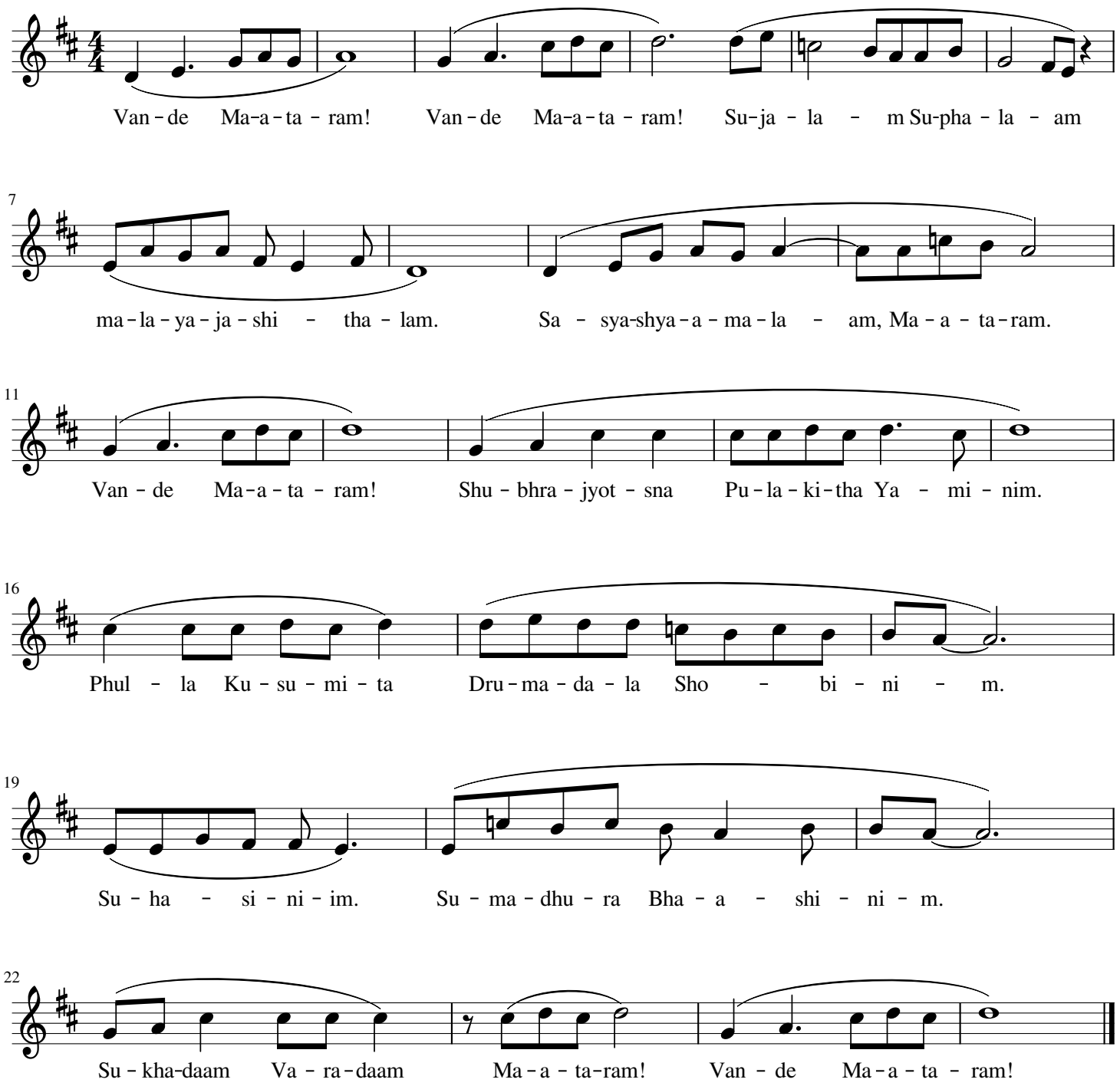
Arranged by Santosh Baynes