

Respirad mortales

Villancico a cuatro con violines, viola, bajo,
- fagot, oboes o flautas. Calenda, 1807

Juan Paris (España, ca. 1759-Cuba, 1845)

Trans.: Claudia Fallarero

Tiple 1°

Adagio All° Adag.

Res - pi - rad mor

Tiple 2°

Sal - vad vuestra he
cin - co mil cien

Alto

Adagio All° Adag. Moder.

Solo
Res - pi

Tenor

Res - pi - rad mor

Flauta 1° y Oboe

Adagio

Flauta 2°

Adagio

Violín 1°

Adagio

Violín 2°

Adagio *p* <

Viola

Adagio *pp*

Bajo

Adagio

Yntroduccion

Adagio

[Flauta]

p <

pp

Respirad mortales

4

10

Fin

16

22

Respirad mortales

28

p

p

35

41

p < *p* < *pp* *pp* *pp*

48

48 49 50 51 52 53

Respirad mortales

53 *Oboe*

57

61 *Flauta*

ff *f*

65

Respirad mortales

69

73

77

81

Respirad mortales

85

p

sf p

89

94

Moderato

Solo

Res - pi - rad mor - ta - les, res - pi - rad mor - ta - les, res - pi - rad mor - ta - les.

Flauta

pp

Voz

p

Respirad mortales

101 *Allegro*

Res - pi - rad mor - ta - les mor - ta - les, res - pi - rad mor -
p

Res - pi - rad mor - ta - les mor - ta - les, no tar - da

Res - pi - rad mor - ta - les mor - ta - les, res - pi - rad mor -

[Oboe]

p *f* *p*

p

105

ta - - - les no tar - da_el Se - ñor.

Empty musical staff

res - pi - rad no tar - da_el Se - ñor.

ta - - - les no tar - da_el Se - ñor.

Respirad mortales

109

113

117

120

Respirad mortales

123

Solo
Res - - - pi - rad cons - tan - cia

Piz.

127

cons - tan - - - - - cia que hoy vie - ne cons - tan - cia cons -

cons - tan - - - - - cia que hoy vie - ne cons - tan - cia cons -

cons - tan - - - - - cia que hoy vie - ne cons - tan - cia cons -

Respirad mortales

131

The musical score is written in G major and 4/4 time. It features a vocal line and a piano accompaniment. The vocal line includes the lyrics: "tan - cia que hoy vie - ne cons -". The piano accompaniment includes several triplet figures in both the right and left hands.

tan - cia que hoy vie - ne cons -

135

tan - cia que_hoy vie - ne que_hoy vie - ne

tan - cia que_hoy vie - ne que_hoy vie - ne

sotto

tan - cia que_hoy vie - ne que_hoy vie - ne

Flauta

p *p*

pp

pp

Respirad mortales

139

[Oboe]

144

Res - pi - rad mor -

Res - pi - rad mor -

Res - pi - rad mor -

Res - pi - rad mor -

p

Respirad mortales

148

ta - les que hoy vie - ne

ta - les que hoy vie - ne

ta - les que hoy vie - ne

170

153

Solo
que hoy vie - ne

Respirad mortales

157

vues - tra re - - - den - - - ción.

vues - tra re - - - den - - - ción.

vues - tra re - - - den - - - ción.

p

161

165

Respirad mortales

169

Res - - - pi - - - rad mor - ta - les

Res - - - pi - - - rad mor - ta - les cons - - - tan - cia que hoy

Res - - - pi - - - rad mor - ta - les

pp

p

p

p

175

vues - tra re - den - ción

vie - ne vues - tra vues - tra re - den - ción

vues - tra re - den - ción

Respirad mortales

179

vues - tra re - - - den - ción. Res - - pi - rad mor -

vues - tra re - - - den - ción. Res - - pi - rad mor -

vues - tra re - - - den - ción. Res - - pi - rad mor -

pp

p

183

ta - - - - les.

les.

les.

p

Respirad mortales

188 *Amoroso Dolce*

Sordina

Sordina

193

1. Dios de nues - - - tros
2. Cin - - - co mil cien
3. Pe - - - ne - tre los

Respirad mortales

198

pa - dres de nues - tros pa - dres de Y - sa - ac de Y - saac y Ja -
a - ños cien a - ños el mun - do el mun - - - do
se - nos los se - nos de A - bra - han A - bra - - - han

203

Sal - vad vues - tra he - ren - cia dad - le dad - le paz a Sion a
cin - co mil cien a - ños el mun - do quen - ta hoy quen - ta
pe - ne - tre los se - nos de_A-bra - han e - sa voz e - sa

Sal - vad vues - tra he - ren - cia dad - le dad - le paz a Sion a
cin - co mil cien a - ños el mun - do quen - ta hoy quen - ta
pe - ne - tre los se - nos de_A-bra - han e - sa voz e - sa

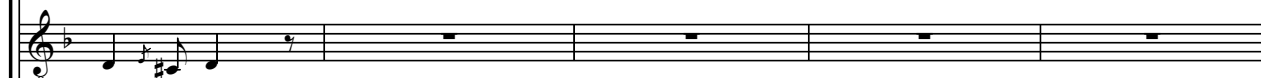

cob.
quen - ta hoy
es - ta voz

Flauta

arco

Respirad mortales

208

Sion sal - vad vues - tra_he - ren - cia dad - - - le paz a Sion.
 hoy con no - - ven - ta_y nue - ve dad - - - nos paz Se - ñor.
 voz se - pan que no tar - da [su] su li - be - ra - ción

Sion sal - vad vues - tra_he - ren - cia dad - le paz a Sion.
 hoy con no - - ven - ta_y nue - ve dad - nos paz Se - ñor.
 voz se - pan que no tar - da su li - be - ra - ción

213

Dios de nues - tros pa - dres Dios de nues - tros pa - dres de nues - tros
cin - co mil cien a - ños cin - co mil cien a - ños el mun - do quen - ta
[pe - ne - tre los se - nos] pe - ne - tre los se - nos [e - sa voz e - sa

Dios de nues - tros pa - dres
cin - co mil cien a - ños
pe - ne - tre los se - nos

Respirad mortales

218

Pa - dres
ho - y
voz]

Pa - dres
ho - y
voz]

Piz.

223

sal - vad vues - tra_he -
con no - ven - ta_y
se - pan que no

sal - vad vues - tra_he -
con no - ven - ta_y
se - pan que no

arco

Respirad mortales

228

ren - cia Dios de nues - tros pa - dres Dios de nues - tros Pa - dres
nue - ve cin - co mil cien a - ños el mun - do quen - ta ho - y
tar - da se - pan que no tar - da [se - pan se - pan que no tar - da]

ren - cia Dios de nues - tros pa - dres
nue - ve cin - co mil cien a - ños
tar - da se - pan que no tar - da

233

Piz.

237

Al signo

dad - - - le dad - le dad - le paz paz a Si - on.
dad - - - nos dad - nos dad - nos paz paz Se - ñor.
que no tar - da no tar - - - da su li - be - ra - ción.

Recitado

[Tiple II]

O voz! o dul - ce_a - cen - to que_al co - ra - zón in - fun - des nue - vo_a-lien - to

Respirad mortales

244

se - rá ver - dad que vie - ne ya el gran dí - a que

a tempo
p

247

cum - pla la vi - sión y pro - fe - sí - a el ce - tro de Ju -

250

da se ha - lla ab - di - ca - do las se - ma - nas sa - gra - das se han cum -

a tempo

253

pli - do y el pue-blo_a-for - tu - na-do vuel - ve des-pa-vo - ri - do los

Presto

256

o - jos y ve_el al-ba re - lu - cien-te que vie-ne_a - pro-du - cir su nue - vo_O-rien - te.

Respirad mortales

261 *Pastorela* *Larghetto* [Oboe]

266

271

276

Respirad mortales

281

Mon - ta - ñas de_Ys - ra - el de - xad el so - por Mon -

Mon - ta - ñas de_Ys - ra - el de - xad el so - por Mon -

Mon - ta - ñas de_Ys - ra - el de - xad el so - por Mon -

Mon - ta - ñas de_Ys - ra - el de - xad el so - por Mon -

Mon - ta - ñas de_Ys - ra - el de - xad el so - por Mon -

286

ta - ñas de_Ys - ra - el de - xad el so - por

ta - ñas de_Ys - ra - el de - xad el so - por

ta - ñas de_Ys - ra - el de - xad el so - por

ta - ñas de_Ys - ra - el de - xad el so - por

Respirad mortales

291

Mon - ta - ñas de_Ys - ra - el de -

Mon - ta - ñas de_Ys - ra - el de -

Mon - ta - ñas de_Ys - ra - el de -

Mon - ta - ñas de_Ys - ra - el de -

296

xad el so - por, pre - pa - rad las sen - das que hoy vie - ne el Se -

xad el so - por, pre - pa - rad las sen - das que hoy vie - ne el Se -

xad el so - por, pre - pa - rad las sen - das que hoy vie - ne el Se -

xad el so - por, pre - pa - rad las sen - das que hoy vie - ne el Se -

—

—

—

—

Respirad mortales

301

ñor pre -

ñor pre -

ñor pre -

ñor pre -

196

306

pa - rad las sen - das que hoy vie - ne el Se - ñor.

pa - rad las sen - das que hoy vie - ne el Se - ñor.

pa - rad las sen - das que hoy vie - ne el Se - ñor.

pa - rad las sen - das que hoy vie - ne el Se - ñor.

Respirad mortales

311

Fin [I] *Duo*

[I]

[I]

[I]

1. Sa - cu - dan las
2. Sal - ten los co -

[I]

1. Sa - cu - dan las
2. Sal - ten los co -

[I] *Flauta*

[I]

[I]

[I]

[I]

316

sel - vas su té - - tri - co ho - rror sa - cu - dan las sel - vas su
lla - dos den - le paz a Sion, sal - ten los co - lla - dos

sel - vas su té - - tri - co ho - rror sa - cu - dan las sel - vas su
lla - dos den - le paz a Sion, sal - ten los co - lla - dos

Respirad mortales

321

té - - - tri - co_ho - rror pro - duz - can mil flo - res pro - duz - can mil
den - le paz a Sion al e - co so - no - ro al e - co so -

326

flo - res pro - duz - can mil flo - res al li - ber - ta - dor.
no - ro al e - co so - no - ro de que hoy vie - ne Dios.

flo - res pro - duz - can mil flo - res al li - ber - ta - dor.
no - ro al e - co so - no - ro de que hoy vie - ne Dios.

Respirad mortales

331

Al signo dos veces
