

Dopo notte

aus 'Ariodante', HWV 33

Viola

G.F. Händel

Allegro

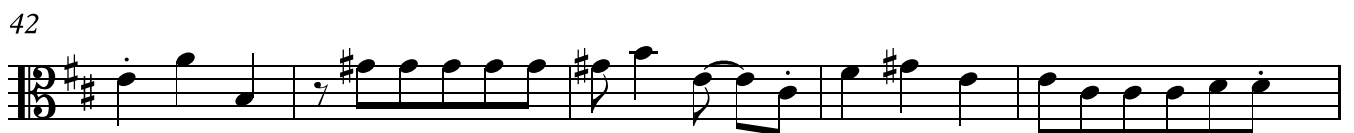
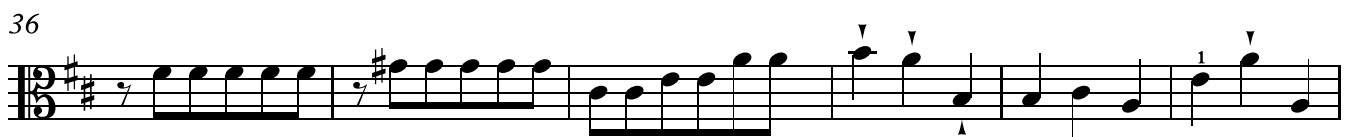
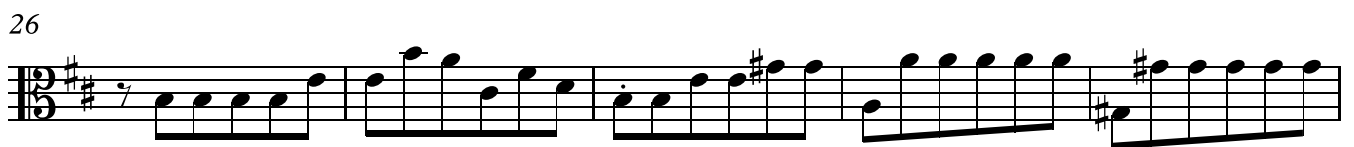

Viola

59

65

71

76

81

87

92

98

103

Adagio

111 Allegro

Viola

3

117

122

126 **Fine**

133

138

143

151

155

D.S. al Fine
