

L. Delibes
LA SOURCE.

BALLET SUITE.

PIANO- CONDUCTOR.

LEO DELIBES.

ARRANGED BY
CHARLES WOODHOUSE

1, 2, 4

LA SOURCE.

BALLET SUITE.

PIANO-CONDUCTOR.

LEO DELIBES.

ARRANGED BY
CHARLES WOODHOUSE

Nº 1. PAS DES ECHARPES (SCARF DANCE)

Allegro

ff Tutti

Flute
Picc.
Flute
Oboe
Viol 1 & 2 pizz
1st Clar
Viola & Cello
1st Clar
Viola & Cello pizz.
f > p
Clar.

Allegretto
Vio I
Oboes
p
Strings
Triangle
Woodwind
stacc.

Violin 1.
Woodwind.
Horns Bassoons
Violins

Wood.
Vio I.
Horns
stacc.

Woodwind

1
Tutti
f
ff

Strings
Clar. Bassoon
f marcato
Tutti
p
2nd Horn sustain

Violin 1.

PIANO-CONDUCTOR.

1st Cornet Triangle

Woodwind

f Tutti except percussion

② *stacc.* Strings Bassoons

f Tymp.

Tutti Tymp. Tutti

Vio1. & Cello Clar1. Horn

p

Vio 1.

Cello & Bassoon

Clar. 1 & 2.
Violin 2. Viola

③ Vio 1. Oboe

Woodwind

Triangle

stacc.

Tutti

f

Woodwind.

ff

p

2nd Horn sustain

④

stacc.

f Tutti

ff

Nº 2. SCENE D'AMOUR (LOVE SCENE)

Andante sostenuto

Horn Solo

Harp
Fl. Oboe
Clar.

pp

Strings

Strings

mf

①

Woodwind.

Strings

p Bassoon

Harp

mf

②

Horn.

Oboe

Clar

Harp
Flute

p Bassoon

pp

Handwritten signature

PIANO-CONDUCTOR
Nº 3. VARIATION.

Allegro moderato
Flutes & 1st Clar.

stacc.

Moderato

Oboe
Clar.

Bassoon
p

ff Tutti

p
Strings pizz

①

Flutes & 1st Clar.

p
Strings pizz

PIANO-CONDUCTOR.
N^o 4. DANSE CIRCASSIENNE.

Allegro vivace

1st Clar.
Oboes

Tymp. Bassi.
2nd Horn. Tuba

Strings Bassoons
1st Horn

mf

p

Poco meno
marc.

f Tutti

f Strings
Clar Bassoon

Side Drum.

Woodwind *tr*

f Strings pizz.

Strings

f

Vio.1.
Woodwind

mf

Triangle

2. *f* *f Tutti tr*

p *mf Clar. Cello*

1st Horn *1st Bassoon* *p* *mf*

Vio I. Flute *Oboes gva*

③

1 Vio. Flute Picc.
1 & 2 Clar.

PIANO-CONDUCTOR.

Tutti

ff *Tutti* p ff *Tutti* ff *Tutti* ff *Tutti* ff *Tutti* ff *Tutti*

Triangle Strings pizz Bassoons & Horns

④

Tutti

f Brass f Viola Cello Clar.

1. tr 2. tr *Piu mosso* Vio 1. Bassi Bassoon Tuba Strings Clar.

⑤

Flute Clar.

cresc. Horns *Tutti* B.D. Cymb.

ff *Tutti* B.D. Cymb.

ff

LA SOURCE.

BALLET SUITE.

1st VIOLIN.

LEO DELIBES.

Nº 1. PAS DES ÉCHARPES (SCARF DANCE)

ARRANGED BY CHARLES WOODHOUSE

Allegro

ff

Fl. pizz. p Fl. f p Clar gva basso Allegretto arco p divisi

Woodwind.

1 f ff

marc. f

Wood. p

p

1st VIOLIN.

Nº 2. SCENE D'AMOUR (LOVE SCENE)

Andante sostenuto

Fl. Ob. Clar.

Harp

Horn.

pp

mf p

mf p

Horn.
Fl & Harp.
pp

pizz.

2nd Vio
arco
p
6
8

Nº 3. VARIATION

Allegro moderato.

Moderato

2 Flutes

Ob. Clar.

p Bassoon

ff

p

pizz.

Nº 4. DANSE CIRCASSIENNE.

Allegro vivace

Poco meno

1st VIOLIN.

Third system of the 1st Violin part, continuing the complex rhythmic pattern with a *tr* marking at the end.

Second system for Clarinet and Cello, continuing the melodic and harmonic lines.

1st VIOLIN.

3 *ff* *p* *stacc.*

4 *ff* *p* *f* Brass.

1. *f* *tr.*

2. *p* Bassi *p*

5 *cresc.* *f* *ff*

Wind

LA SOURCE.

BALLET SUITE.

VIOLIN OBLIGATO

Nº 1. PAS DES ÉCHARPES. (SCARF DANCE)

LEO DELIBES.
ARRANGED BY
CHARLES WOODHOUSE

Allegro.

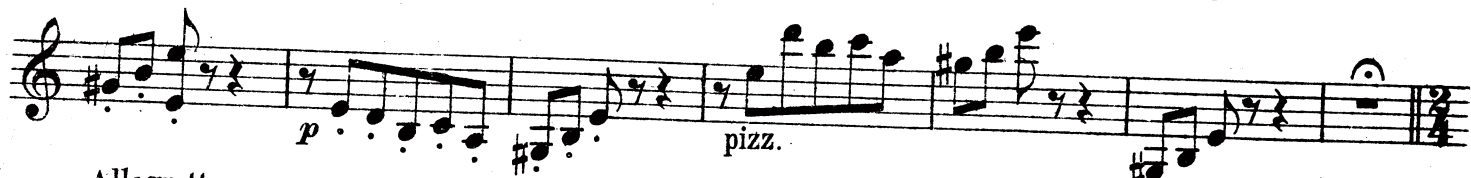

Allegretto.

VIOLIN OBLIGATO

Nº 2. SCENE D'AMOUR. (LOVE SCENE)

Andante sostenuto

1. 2. 3. 4. 5. 6. 7. 8. 9.

p

mf *p* *mf* *p*

p

pizz. *arco* *p* *pp*

Nº 3. VARIATION.

Moderato

Allegro moderato

stacc.

1

p *ff*

p

p

p *stacc.*

VIOLIN OBLIGATO

Nº 4. DANSE CIRCASSIENNE.

VIOLIN OBLIGATO

LA SOURCE.

BALLET SUITE.

2nd VIOLIN.

Nº 1. PAS DES ÉCHARPES. (SCARF DANCE)

LEO DELIBES.

Allegro
ff

p
pizz.

Allegretto.
arco
p

sempre stacc.

f *ff*

marc.
f *p*

f

f

p

f

p

Nº 2. SCENE D'AMOUR. (LOVE SCENE)

Andante sostenuto

Nº 3. VARIATION.

Moderato *Clar.* *p* *ff* *Allegro moderato* *Clar.* *pizz.p*

1

2 a tempo

rit. molto rall.

tr arco f

Nº 4. DANSE CIRCASSIENNE.

Allegro vivace

mf f

Poco meno marc. *tr* *tr* *tr* *tr* *f* *f pizz.* *arco* **1** *f* *Sul G.* *tr* *tr* *mf* **2** *f* *p* *tr* **3** *ff* *p pizz.* *arco* *pizz.* **4** *ff* *f* *arco* **5** *Piu mosso* *cresc.* *p* *ff*

LA SOURCE.

BALLET SUITE.

VIOLA.

Nº 1. PAS DES ÉCHARPES. (SCARF DANCE)

LEO DELIBES.

Allegro
ff

pizz.
p

Allegretto
arco
Clar. *f* *p*
p

sempre stacc.

1
f
ff

marc.
f
f
p

2
f

3
f

4
f

5
f

6
f

NO. 2. SCENE D'AMOUR. (LOVE SCENE)

Andante sostenuto

Nº 3. VARIATION.

Moderato *ff* **2** *pizz.* *p* Allegro moderato

①

rit.

molto rall. ② *a tempo*

arco *f*

Nº 4. DANSE CIRCASSIENNE.

Allegro vivace **2** *mf*

f *Poco meno marc.* *f* *tr* *tr*

f *pizz.*

arco *Sul.G.*

① *f* *tr* *tr* *tr* *tr*

VIOLA.

1. *mf*

2. *f* *tr* *tr*

tr *tr*

p

3. *ff* *pizz.* *p*

4. *arco* *ff* *pizz.* *p* 3

arco *f* 1. 2.

5. *p* *cresc.* *f*

LA SOURCE.

BALLET SUITE.

CELLO

LEO DELIBES.

Nº 1. PAS DES ÉCHARPES. (SCARF DANCE)

Allegro

CELLO

3

2nd Bassoon

p

f

ff

4

ff

Nº 2. SCENE D'AMOUR. (LOVE SCENE)

Andante sostenuto

Horn

pp

Viola 1

mf

p pizz.

2 Horn

mf arco

p

pp

3

p

pp

arco

pp

Nº 3. VARIATION.

THE

Moderato Bassoon *p*

Allegro moderato *pizz.* Viola *f*

Horn *rit.*

ff

p

molto rall *a tempo*

arco *f*

Nº 4. DANSE CIRCASSIENNE.

Allegro vivace

p *mf* *f*

Poco meno *marc.* *f*

f pizz.

arco *f*

CELLO

1 2 3 4 5 6 7 1.

mf

2. *f*

mf

3. *ff* *pizz.* *p* *arco* *ff*

4. *pizz.* *p* *f* Brass

f 1. 2.

Piu mosso *p* *cresc.* *f* 5. Viola

ff

LA SOURCE.

BALLET SUITE.

BASSO.

Nº 1. PAS DES ÉCHARPES. (SCARF DANCE)

LEO DELIBES

Allegro

ff

Allegretto pizz.

p

arco

pizz.

1

arco

ff

marc.

f

f

p

2 3 4 5 6 7 8

pizz.

arco

1 2 3 4

2

f

f

3

pizz.

p

arco

f

4

ff

p

f

ff

Nº 2. SCENE D'AMOUR. (LOVE SCENE)

Andante sostenuto.

1 2 3 4 5 6 7 8

pp

9 10 ①

mf *pizz.* *p* *arco* *mf* *p*

②

1 2 3 4 5

pp

③

pizz. *pp* *arco*

Nº 3. VARIATION.

Moderato

Allegro moderato

2

ff *pizz.* *p*

1

①

p

1 2 3 4 5 6

rit. *molto rall.*

②

a tempo

1

1

arco *f*

Nº 4. DANSE CIRCASSIENNE.

Allegro vivace

1 2 3 4 5 6 7 8 9

p *mf* *f*

Poco meno

f marc.

f pizz. *f arco* *f*

f marc. tr *mf*

3 4 5 6 7 1. 2.

2.

f *tr* *tr* *tr*

tr *pizz.* *p*

3 4 2 *pizz.* 4 3 *arco* *tr* *tr*

ff *ff* *p* *f*

1. 2.

Piu mosso

p *cresc.* *f*

1

ff

ff

LA SOURCE.

BALLET SUITE.

FLUTES & PICCOLO.

LEO DELIBES

Nº 1. PAS DES ÉCHARPES (SCARF DANCE)

Allegro
Fl. & Picc

FLUTES & PICCOLO

Nº 2. SCENE D'AMOUR. (LOVE SCENE)

Nº 3. VARIATION.

① Solo

p *stacc.*

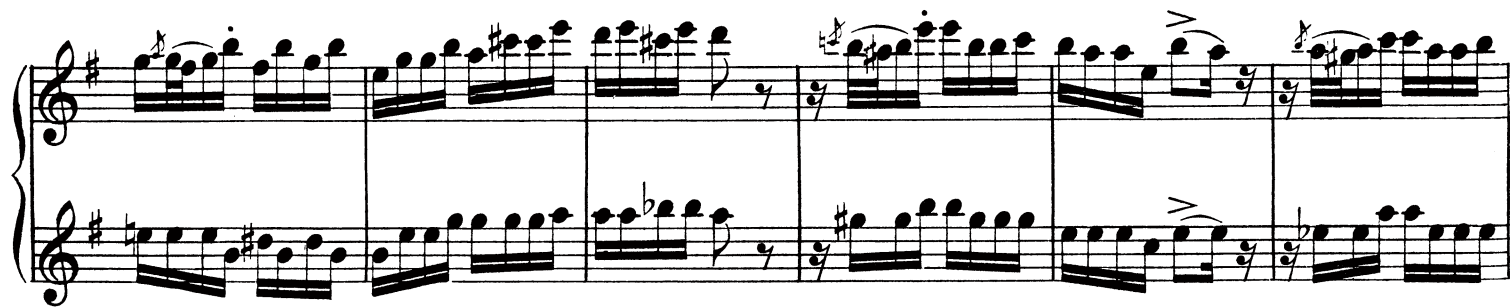

②

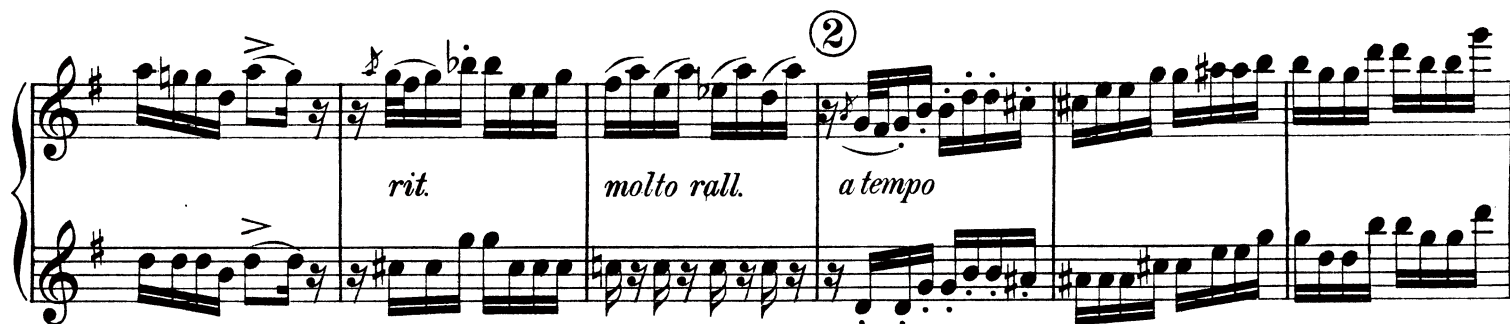

rit. *molto rall.* *a tempo*

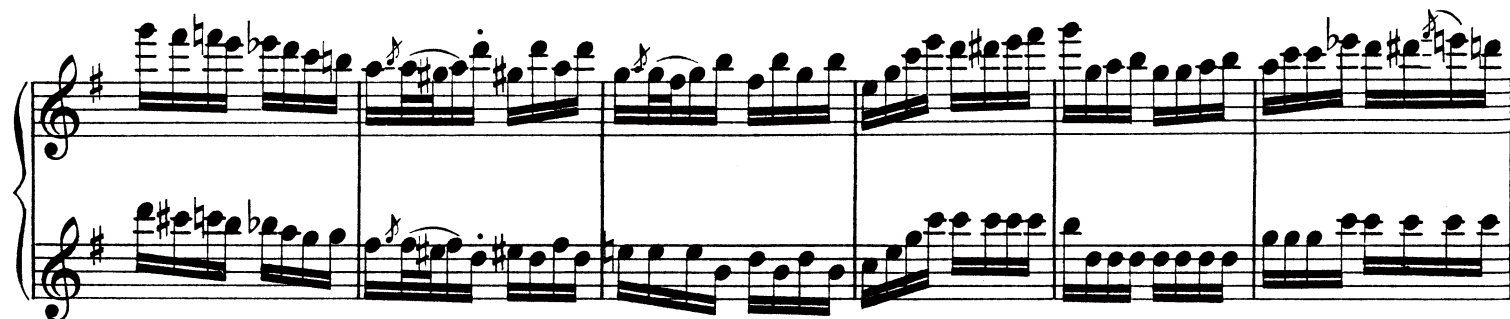

tr *f*

Nº 4. DANSE CIRCASSIENNE.

Allegro vivace
Fl. & Picc.

LA SOURCE.

BALLET SUITE.

OBOES.

Nº 1. PAS DES ÉCHARPES (SCARF DANCE)

LEO DELIBES

Allegro

1 7

f *f*

③ *p* *f*

f 1st. *stacc.* *p*

a. 2 ④

ff

Nº 2. SCENE D'AMOUR. (LOVE SCENE)

Andante sostenuto

1st. 1 2 3 4 5 6 7 8 9

p

① 2 3 ② 1 Solo *p dolce*

③ 5 *pp*

Nº 3. VARIATION.

Moderato

2nd Flute

p *ff* *p*

① *p*

Nº 4. DANSE CIRCASSIENNE.

- Staff 7: *ff* (fortissimo), *a.2* (second ending).

LA SOURCE.

BALLET SUITE.

1st CLARINET in A.

LEO DELIBES.

Nº 1. PAS DES ÉCHARPES (SCARF DANCE)

Allegro. *ff*

SCLO. *p*

Oboe

SOLO *f*

Allegretto. 2nd Oboe *p*

marc. *f* *p*

stacc.

Bassoon *p*

① *f* *ff*

② *f*

1st CLARINET in A.

1 *f* 1 *f*

p 1 Bassoon *p*

3 2nd Oboe *p* *f* *p* *f*

ff *p* *stacc.*

4 *f*

ff

Nº 2. SCENE D'AMOUR. (LOVE SCENE)

Andante moderato.

1 2 3 4 5 6 7 8 9 *p*

1 2 1 2 *p* *p*

Oboe *p*

3 2 *p* *pp*

Nº 3. VARIATION.

Moderato.

Allegro moderato.

1

p *ff*

SCLO

p *stacc.*

1

p *stacc.*

rit. *molto rall.*

2 *a tempo*

stacc.

f

Nº 4. DANSE CIRCASSIENNE.

Allegro vivace.

4

mf

2

f

Oboe

tr

p

ff

p

stacc.

ff

f

1. 2.

Piu mosso

p

cresc.

f

ff

LA SOURCE.

BALLET SUITE.

2nd CLARINET in A.

LEO DELIBES.

Nº 1. PAS DES ÉCHARPES (SCARF DANCE)

Allegro

Nº 4. DANSE CIRCASSIENNE.

Allegro vivace.

mf

2

f

Poco meno

f marc.

1

legg.

mf

1.

2.

2

f

2nd CLARINET in A.

LA SOURCE.

BALLET SUITE.

BASSOONS.

LEO DELIBES

Nº 1. PAS DES ÉCHARPES (SCARF DANCE)

Allegro
ff

Allegretto
p

5

1st. 1 2 3 4 5

1st. ① *ff* a.2 *marc.*

p

② a.2 a.2

③ *p* 1st

④ *ff*

BASSOONS
N° 2. SCENE D'AMOUR (LOVE SCENE)

Andante sostenuto

N° 3. VARIATION.

Moderato Solo. Allegro moderato

N° 4. DANSE CIRCASSIENNE.

Allegro vivace

LA SOURCE.

BALLET SUITE.

HORNS in F.

LEO DELIBES.

Nº 1. PAS DES ÉCHARPES. (SCARF DANCE)

Allegro.

Allegretto.

Nº 2. SCENE D'AMOUR. (LOVE SCENE)

Andante sostenuto

Solo

p dolce

1

mf

2

Solo

p

3

pp

Nº 3. VARIATION.

Moderato

ff

1

p

2

molto rall.

a tempo

f

Nº 4. DANSE CIRCASSIENNE.

Allegro vivace.

mf

f

Poco meno

16 (1) 8
mf

1. 2. 3 (2)
f

4
p

7 1
p

(3)
ff *p* *ff* *p* a.2

(4) 3
f

1. 2. 6 (5)
p *f*

ff

LA SOURCE.

BALLET SUITE

1st CORNET in A.

Nº 1. PAS DES ÉCHARPES. (SCARF DANCE)

LEO DELIBES.

Allegro

Nº 2. SCENE D'AMOUR. (LOVE SCENE)

Andante sostenuto

Horn

1

2

1

2

3

pp

Nº 3. VARIATION.

Moderato

Allegro moderato

Bassoon

Horn 1 2 3

ff

8

1

8

4

5

2

14

rit.

molto rall.

a tempo

f

Nº 4. DANSE CIRCASSENNE.

Allegro vivace

Oboe

4

2

p

f

1st CORNET in A.

Poco meno

16 ① 8 1st Horn *p*

1. 2. 3 ② *f*

4 1st Horn *p*

3 1st Bassoon 2nd Horn 1

1st Horn 2nd Horn 1st Horn

③ 1st Horn *ff* *p* *ff* *p*

④ Solo *f* *f*

1. 2. Piu mosso *p* 2nd Clar

⑤ *f*

ff

LA SOURCE.

BALLET SUITE

2nd CORNET in A.

Nº 1. PAS DES ÉCHARPES. (SCARF DANCE)

LEO DELIBES

Allegro
ff

Allegretto
p Bassoon

2nd Horn

2nd Bassoon

2nd Clar.
p

2nd Bassoon

1st Bassoon

1st Horn

ff

Nº 2. SCENE D'AMOUR. (LOVE SCENE.)

Andante

10 ① 7 ② 8 ③ 5 2nd Horn

pp

Nº 3. VARIATION.

Moderato Allegro moderato

ff *rit. molto rall. atempo* *f*

Nº 4. DANSE CIRCASSIENNE

Allegro vivace 1st Horn.

Poco meno 2nd Horn

1. 2. 3. 2

6 1st Bassoon 13

1st Bassoon 3 2nd Horn 3

2nd Horn 1st Bassoon

f Solo *f*

Piu mosso 6 5

p 1st Horn *f*

ff

LA SOURCE.

BALLET SUITE.

1st & 2nd TROMBONES.

LEO DELIBES.

N^o 1. PAS DES ÉCHARFES (SCARF DANCE)

Allegro *à 2.*

ff

Allegretto

16 3 ① 19 ② 7 ③ 4 ④

N^o 2. SCENE D'AMOUR (LOVE SCENE) TACET.

N^o 3. VARIATION.

Moderato *ff*

Allegro moderato

① 12 1 1 ② 1 1/2

rit molto rall. a tempo

f

N^o 4. DANSE CIRCASSIENNE.

Allegro vivace

Poco meno

① 8

8 9 3 ② 32 ③ 4 3 ④ a 2 Soli 1. 2.

ff

LA SOURCE.

BALLET SUITE.

BASS TROMBONE.

LEO DELIBES.

N^o 1. PAS DES ÉCHARPES (SCARF DANCE)

Allegro Bassoon *ff* 5

Clar. *f* **Allegretto** *p* 1 2 3 4 5

2nd Horn *p* 3 Bassoon *p* 2nd Horn 1 2 3 ① *f*

1st Horn *f* 2 *p* 2nd Horn 1 2 3

4 5 6 7 3 1 2 3 4 1 2 3 4 *p*

② *f* 1 *f* 2nd Bassoon *p*

1st Bassoon *f* 2nd Horn *p*

1st Horn *f* 2nd Horn 1 2 3 ④ *fp*

ff

N^o 2. SCENE D'AMOUR (LOVE SCENE)

Andante sostenuto ① 2nd Horn 2 ② 2nd Clar. *pp* 1st Bassoon *pp*

10 *p* 1 8 2 *pp*

Nº 3. VARIATION.

Moderato

2 8 ① 12 1 1 ② 14

ff *rit. molto rall. a tempo* *f*

Nº 4. DANSE CIRCASSIENNE.

Allegro vivace

1 2 3 4 5 6 7 8 9

pp Tuba *f*

Poco meno ①

2nd Bassoon

2 3 4 5 6 7 3

16 8 *p legg.*

②

f

2nd Bassoon

p

③

Bassoon

2nd Bassoon

ff *p* *ff*

f SOLO.

f

1. 2. 2nd Bassoon

p

1

cresc. *f* *f*

ff

LA SOURCE.

BALLET SUITE

EUPHONIUM or TUBA.

N^o 1. PAS DES ÉCHARPES. (SCARF DANCE)

LEO DELIBES.

Allegro
ff

Allegretto
2nd Horn
p

Bassoon
p

2nd Horn

2nd Horn. 1 2 3

1 2 3 4 5 6 7 3 1 2 3 4 1 2 3 4

2nd Bassoon
p

1st Bassoon

2nd Horn

2nd Horn

1 2 3 4

ff

N^o 2. SCENE D'AMOUR. (LOVE SCENE)

Andante sostenuto

10 1 2nd Horn 2 1 2 8 3 2 2nd Clar. 1st Bassoon

pp *pp*

Nº 3. VARIATION.

Moderato *ff* 2 8 ① 12 1 1 ② 14 *rit. molto rall. a tempo* *f*

Nº 4. DANSE CIRCASSIENNE.

Allegro vivace *p* 1 2 3 4 5 6 7 8 9 *f* Poco meno 16 ① 8

2nd Bassoon *p* 1 2 3 4 5 6 7 1. 1 2. 4

② *f*

2nd Bassoon *p*

③ Bassoon *p* *ff* 2nd Bassoon *p* *ff*

④ Trom. *f*

4. 2. Piu mosso *p*

⑤ *cresc.* *f* *f* *f*

ff

LA SOURCE.

BALLET SUITE

DRUMS etc.

Nº 1. PAS DES ÉCHARPES.(SCARF DANCE)

LEO DELIBES

Allegro 12

Allegretto Triangle 1 2 2 2

16 4 19 1

4 4

Nº 2. SCENE D'AMOUR.(LOVE SCENE) TACET.

Nº 3. VARIATION. TACET.

Nº 4. DANSE CIRCASSIENNE.

Allegro vivace 14

s.p. Poco meno

8 1 8 32 3

1. 2. 3 8 32 3

4 4

1. 2. 8 1 B.D. & Cymb 1 4

LA SOURCE.

BALLET SUITE.

HARMONIUM.

LEO DELIBES.

N^o 1. PAS DES ÉCHARPES (SCARF DANCE)

ARRANGED BY
CHARLES WOODHOUSE

Allegro

8.....: *loco*

Allegretto

stacc.

The fifth system concludes the piece with a final melodic phrase in the right hand and a sustained bass line in the left hand. The piece ends with a double bar line.

1 *f* 1

p

③ *f p f*

8 *ff p*

8 *loco* ④ *f*

ff

Nº 3. VARIATION.

Moderato

Allegro moderato

p

ff

p

stacc.

stacc.

①

p

stacc.

HARMONIUM.

Nº 4. DANSE CIRCASSIENNE.

Allegro vivace

mf

Poco meno marc. *tr* *tr*

f *f* *tr* *tr*

tr *tr* *f* *tr*

① *tr*

tr *tr* *tr* *mf*

Nº 2. SCENE D'AMOUR. (LOVE SCENE)

Andante moderato.

p *dolce*

① *p* *mf*

② *p* *mf*

③ *tr* *tr* *pp*

HARMONIUM.

③

8.....

ff *p* *ff*

loco

8.....

④

p *loco*

f *Piu mosso* *p*

⑤

cresc. *f*

ff

LA SOURCE.

BALLET SUITE.

HARP.

Nº 1. PAS DES ÉCHARPES (SCARF DANCE)

TACET.

Nº 2. SCENE D'AMOUR (LOVE SCENE)

LEO DELIBES.

Andante sostenuto.

Nº 3 and 4. TACET.