

II. Sonate

I. Satz

Cello

1

♩ = 126

Josef Labor

Allegro con spirito

f

poco rit

f

mf

pizz

arco

p

p

p

p

p

v. 5

Dynamic markings: *p*, *mp*, *f*, *df*, *sempre p*.

Performance instructions: *pizz*, *arco*, *cantabile*, *tranquillo*.

Other markings: *C* (circled in red), *D* (circled in red).

E

pizz

f *p* *p*

(arco)

cantabile

p

I ma volta

41

f

f

f

sempre f

poco a poco diminuendo

pizz

2

v. s.

F arco *pizz* arco *espr.*

G *mp cantabile*

H *mf p crescendo...*

p cres - cen - - do p f

cres - - - - - cen - - - - - do

J *ff*

sempre f

arco
pizz

f

df f

pizz p M arco cantabile

rit

p

cres - - -

cen - - - - - do

N f

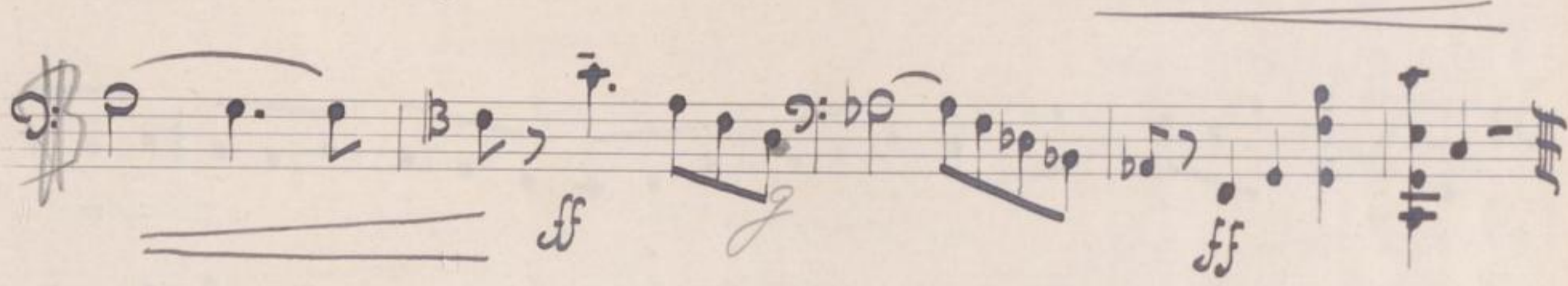
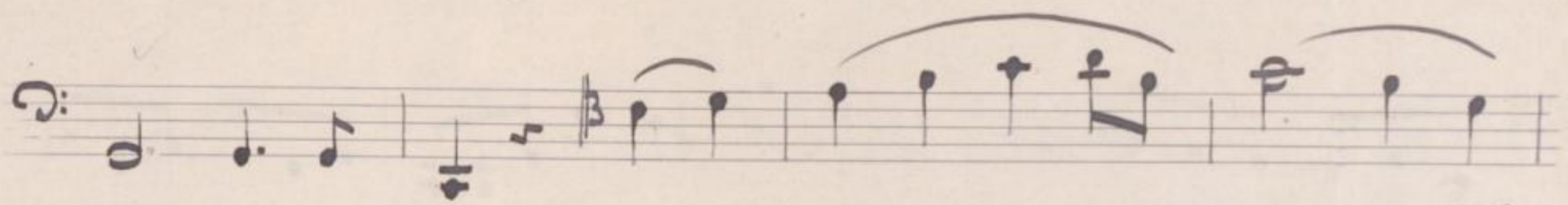
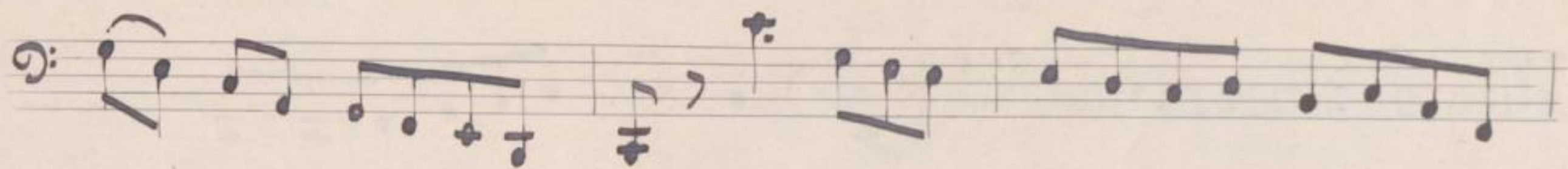

II. Satz

Andantino ♩ = 100
quasi Allegretto

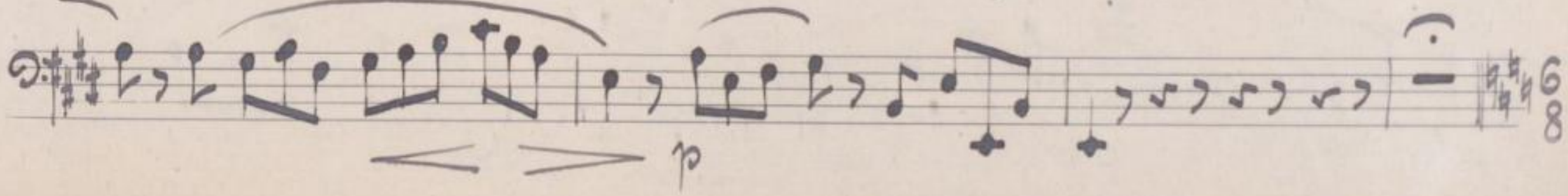
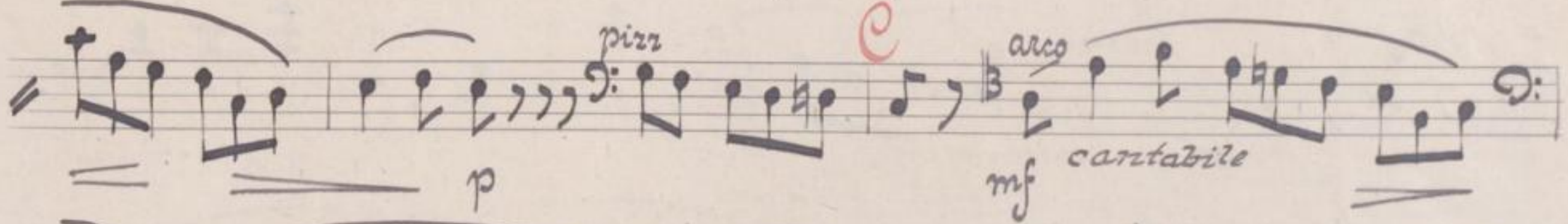
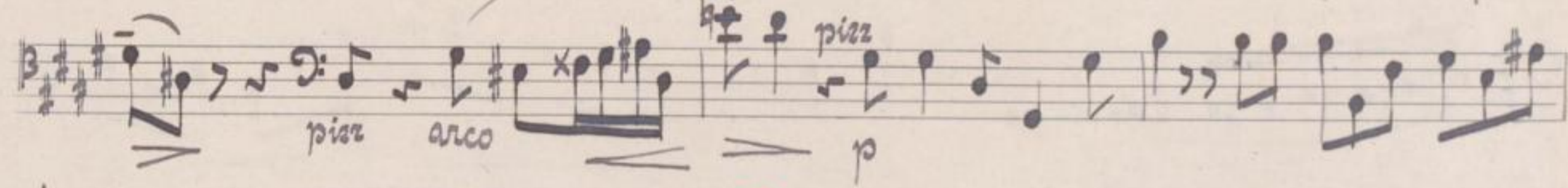
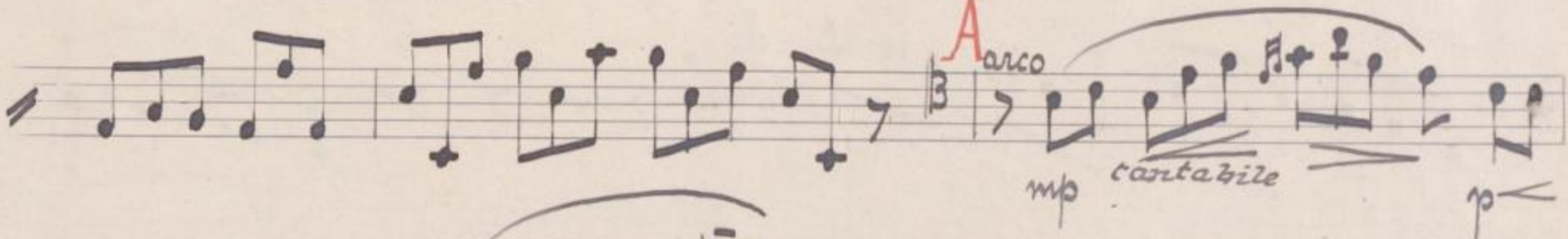
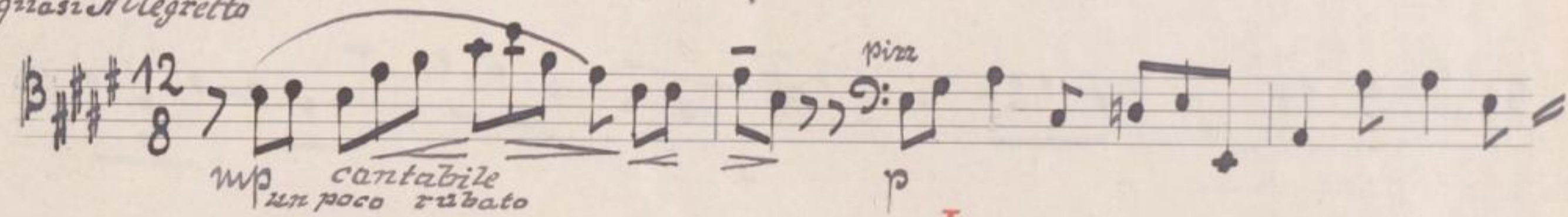

♩. = 88

Allegro scherzando

♩: # 6/8

crescendo *mf*

mp *lasingando*

Tempo I

Key performance instructions include:

- cantabile* (written above the first staff)
- mp* (mezzo-piano, written below the first staff)
- pizz* (pizzicato, written above the second staff)
- p* (piano, written below the second staff)
- arco* (arco, written above the second staff)
- mp* (mezzo-piano, written below the second staff)
- dolce* (dolce, written above the second staff)
- pizz* (pizzicato, written below the third staff)
- arco* (arco, written above the fourth staff)
- mp* (mezzo-piano, written below the fourth staff)
- pizz* (pizzicato, written above the fourth staff)
- arco* (arco, written above the fourth staff)
- dolce* (dolce, written below the fourth staff)
- p* (piano, written below the fifth staff)
- arco* (arco, written above the sixth staff)
- mf* (mezzo-forte, written below the sixth staff)
- pizz* (pizzicato, written above the sixth staff)
- mp* (mezzo-piano, written below the sixth staff)
- arco* (arco, written above the seventh staff)
- mp* (mezzo-piano, written below the seventh staff)
- pizz* (pizzicato, written above the eighth staff)
- p* (piano, written below the eighth staff)
- p* (piano, written below the eighth staff)
- p* (piano, written below the tenth staff)

Red handwritten annotations include:

- A red letter **G** above the third staff.
- A red letter **H** above the sixth staff.
- A red letter **J** above the seventh staff.

III. Satz

RONDO

Adagio

$\text{♩} = 60$
2/4

Allegro assai $\text{♩} = 32$

p leggiero

p

A

con humore

mf

un poco rit.

a Tempo

pizz

mf

un poco rit.

a Tempo

arco

pizz

arco

p leggiero

B

pizz

p leggiero

f

C

mf

pizz

D

arco

p

pizz

1

arco

p

p

pizz

arco

1

2

3

4

5

E

p leggiere

pizz

arco

p

f

F

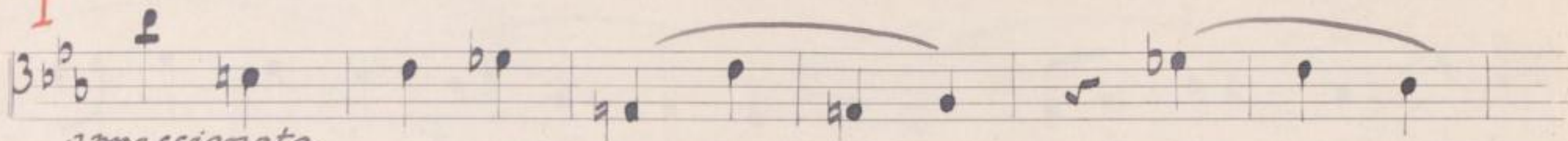

*appassionata
sempre forte*

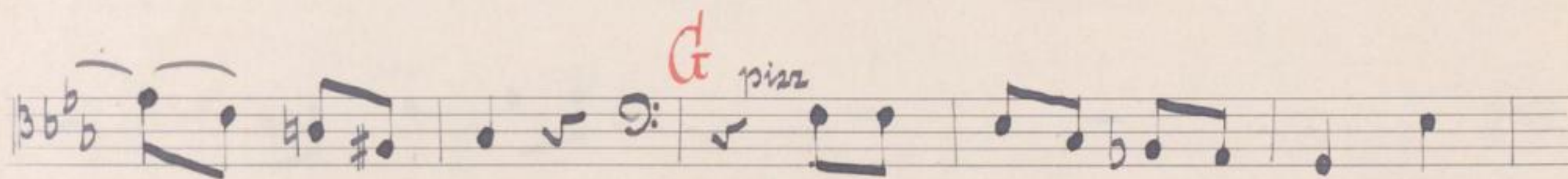
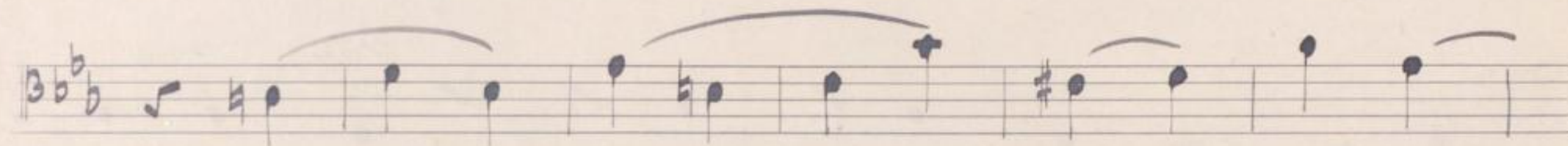
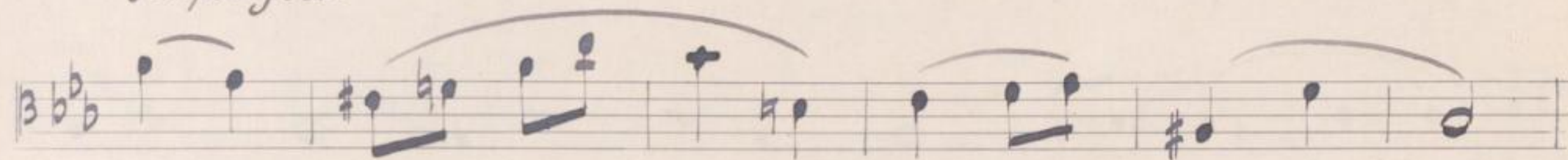

G *pizz*

arco

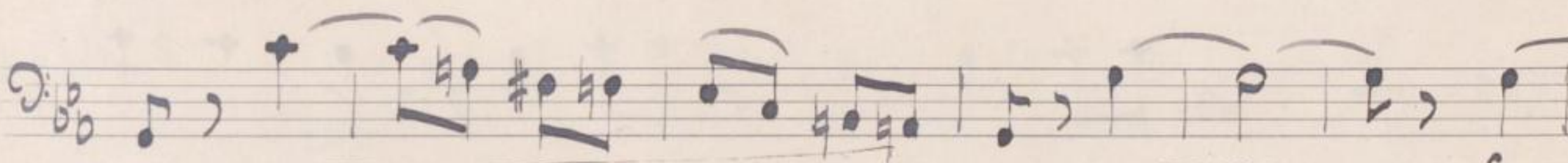

cresc. - - - f

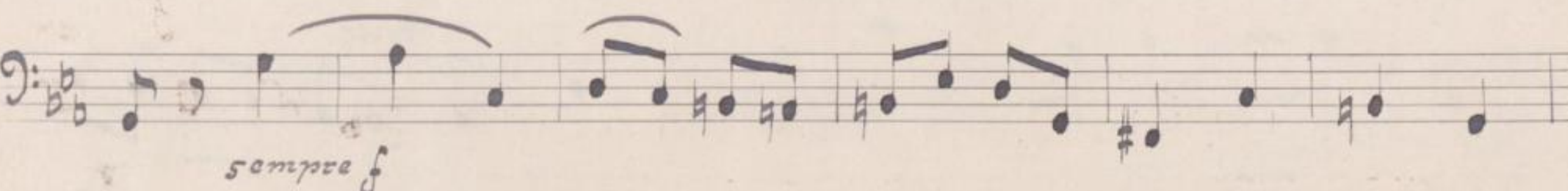
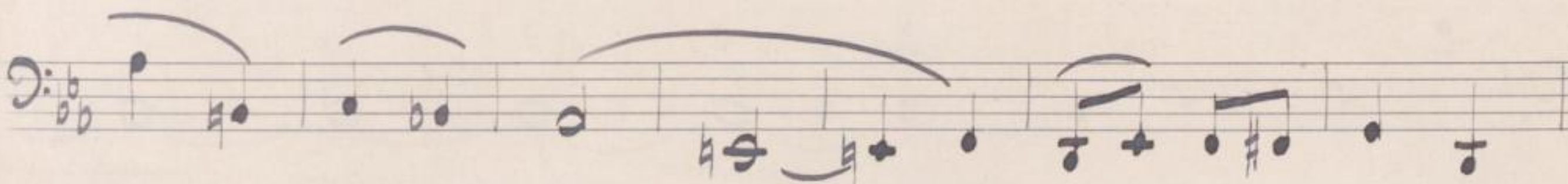

sempre f

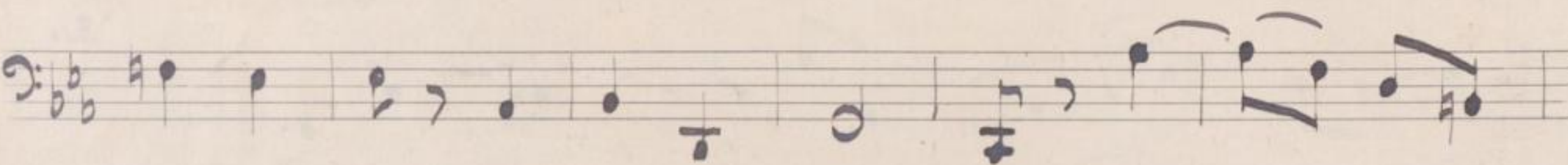

H

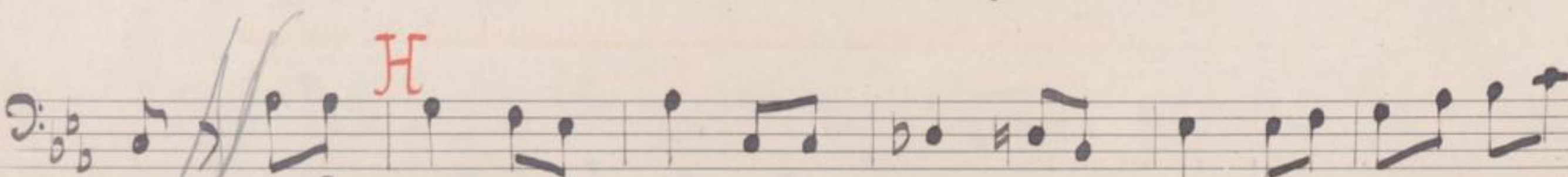

mp leggiero

p *sempre p*

pizz

arco *mp cantabile*

1 2 3 4 5

pizz *arco* *p* *pizz* *arco*

mf con humore un poco rit *a Tempo* *p*

a Tempo

pizz
un poco rit.

arco *pizz*

arco **M**
p leggiero

mf *p*

f

N

f

poco a poco dim. *mf* *cres*

atwas breiter

con - do **Langsam** *f* *3* *5*

p quasi Recitativ

Five empty musical staves are shown below the first four staves, each consisting of five horizontal lines.