

1. СЮИТА ЛЯ МАЖОР Прелюдия

И.С.БАХ
(1685-1750)

Allegro ma non troppo

First system of piano music. The right hand features a melodic line with various fingering numbers (1-5) and slurs. The left hand provides a harmonic accompaniment with chords and moving lines. A first ending bracket labeled '1)' is present at the end of the system.

Second system of piano music. The right hand continues the melodic development with slurs and fingering. The left hand has a steady accompaniment. A *cresc.* (crescendo) marking is placed above the right hand. A first ending bracket labeled '1)' is at the end.

Third system of piano music. The right hand shows more complex fingering and slurs. The left hand accompaniment includes some rests. A first ending bracket labeled '1)' is at the end.

Fourth system of piano music. The right hand continues with slurs and fingering. The left hand accompaniment includes markings for *acc. 2)* and *acc.* (accents). A first ending bracket labeled '1)' is at the end.

Fifth system of piano music. The right hand features slurs and fingering. The left hand accompaniment includes a *mf.* (mezzo-forte) marking. A first ending bracket labeled '1)' is at the end.

Sixth system of piano music. The right hand continues with slurs and fingering. The left hand accompaniment includes a first ending bracket labeled '1)'.

1) First ending notation for the first system, showing a melodic phrase in treble clef with a sharp key signature.

2) Second ending notation for the fourth system, showing an accompaniment phrase in bass clef with a sharp key signature.

Аллеманда

Andante con moto

1) Musical notation for fingering exercise 1, showing a sequence of notes in the treble clef with fingerings 1, 2, 3, 4, 5.

2) Musical notation for fingering exercise 2, showing a sequence of notes in the treble clef with fingerings 1, 2, 3, 4, 5.

3) Musical notation for fingering exercise 3, showing a sequence of notes in the bass clef with fingerings 1, 2, 3, 4, 5.

1) Musical notation for a first alternative fingering or articulation, showing a sequence of notes with a *2* fingering.

2) Musical notation for a second alternative fingering or articulation, showing a sequence of notes with a *5* fingering.

1) Musical notation for a first alternative or fingering, featuring a treble clef and a dynamic marking *ff*.

2) Musical notation for a second alternative or fingering, featuring a treble clef and a dynamic marking *ff*.

Куранта I

Allegretto deciso

1)

2)

3)

4)

5)

6) В оригинале этот диаз отсутствует.

7) Лиги оригинала.

Куранта II и два Дубля

Allegretto tranquillo

1) Лига оригинала.
 2) Мордект начинать с главного звука.

1) 2) 3) 4) 5) 6) 7)

Дубль I

L'istesso tempo

1) *p*

2) *mf*

1) Все лиги в этой пьесе принадлежат автору.

2)

3)

4)

1) Musical notation for a first ending or alternative phrasing, consisting of a single measure with a slur and a fingering of 1.

Дубль II

L'istesso tempo

mf

ms.s.

3

3

3

1)

2)

Fourth system of the piano piece. The right hand features a trill marked '3)'. The left hand accompaniment continues. Fingerings are indicated for both hands.

Fifth system of the piano piece, concluding the main section. The right hand has a trill marked '4)'. The left hand accompaniment continues. The system ends with a double bar line.

1) Musical notation showing a trill figure on a single note.

2) Musical notation showing a trill figure on a single note.

3) Лига автора.

Сарабанда

Andante

1) 2) 3) 4) 5)

mf

mp

cresc.

219

2) В этой пьесе все лиги принадлежат автору.

1)

4)

3)

Буря I

Allegro

1)

2) В этой пьесе все лиги принадлежат автору.

1) *mp* *mf*

p sub. *mf* *p sub.*

cresc. *f*

1)

2) Слигованные ноты ударяются.

3)

Буря II

L'istesso tempo

(Посторитъ Буря I)

Жига

Vivo

1) Дига автора.

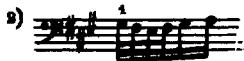

4) Указание автора.

¹⁾ Указание автора.

2. СЮИТА

ЛЯ МИНОР

Прелюдия

Allegro energico

1) Восьмые исполняются *non legato*.

Footnote musical notation at the bottom left, showing two short musical examples labeled 1) and 2). Example 1) shows a single note with a first finger fingering. Example 2) shows a pair of notes with first and second finger fingerings.

1)

First fingering diagram for the right hand, showing a sequence of notes with fingerings 1, 2, 1, 5.

2)

Second fingering diagram for the right hand, showing a sequence of notes with fingerings 3, 4, 5, 2, 1.

a tempo

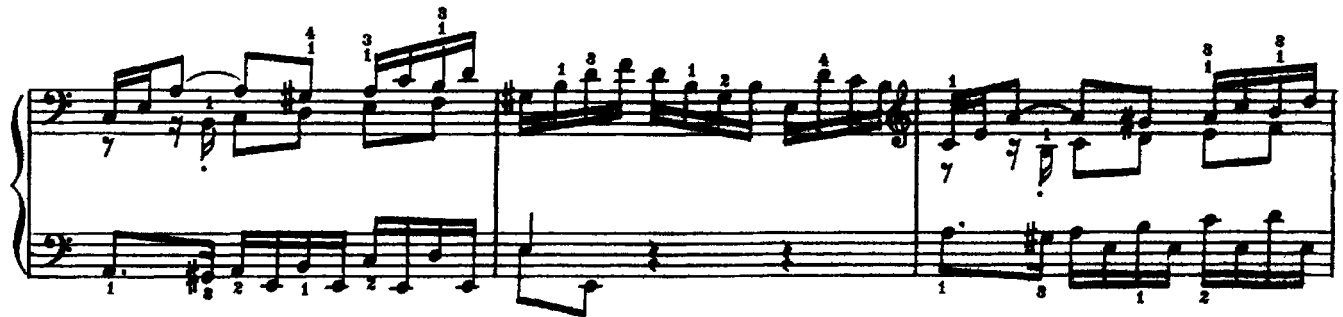

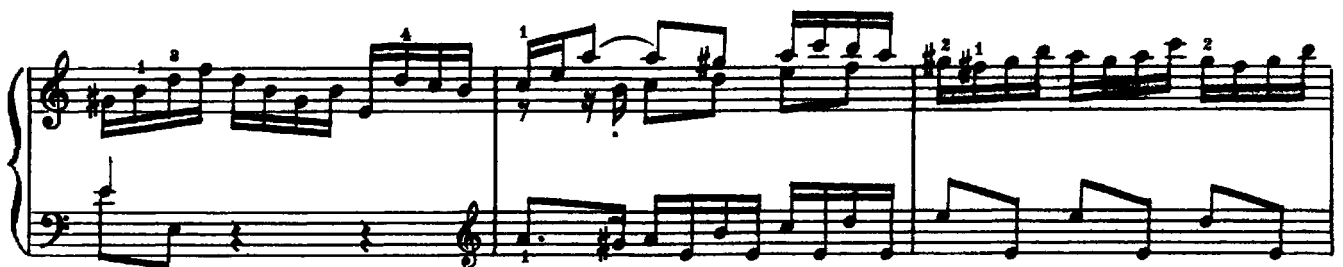

dim.

m. d.

mf cresc.

f

1 2 3 4 5

allarg.

Allegretto cantabile Аллеманда

1) Дига автора.

Куранта

Moderato

The main score is written for piano and bass. It begins with a dynamic marking of *mf*. The tempo is marked *Moderato*. The piece is in 3/4 time. The notation includes various slurs, accents, and fingerings. The first system includes a marking '1)'. The second system includes a marking '3)'. The third system includes a marking '4)'. The fourth system includes a marking '5) 2)'. The fifth system includes a marking '6)'. The sixth system includes a marking '7)'. The piece concludes with a section marked 'или:'.

1) В этой пьесе все лиги принадлежат автору.

2)

3)

4)

5)

6)

7) или:

Сарабанда

Andante cantabile

(ОСНОВНОЙ ВИД)

The third system shows further development of the melodic and harmonic material. It includes various fingerings and articulation marks such as accents and slurs.

1) Лига автора.

2) Musical notation showing a specific fingering for a melodic phrase.

3) Musical notation showing a specific fingering for a melodic phrase.

4) Musical notation showing a specific fingering for a melodic phrase.

Сарабанда

(вариант с украшениями)¹⁾

Les agréments de la même Sarabande²⁾

1) Если исполнитель выбирает данный вариант то предыдущий (основной вид) пропускается. Если исполняется Сарабанда в основном виде, то данный вариант пропускается (таково мнение некоторых редакторов).

2) Французская строка принадлежит И. С. Баху. („Украшения к той же Сарабанде“).

3) Все лиги принадлежат автору.

Бурре I

(alternativement)¹⁾

Allegro giocoso

¹⁾ Указание автора. Предшсывает повторение Бурре I после Бурре II.

1) Treble clef, key signature of one sharp. Fingerings: 4, 3, 5.

Вурре II

L'istesso tempo

1) Лига автора.

2)

(Повторить Вурре I)

Жига

Vivace

f *non troppo legato*

1) Морденты исполнять с гласного звука.

1 2 1 1 2 1

dim.

mp cresc.

mf

mp

cresc.

1. 2. 3.

f

Fine

От знака $\frac{3}{8}$
(без повторений)
до Fine

3. СЮИТА

СОЛЬ МИНОР

Прелюдия

Allegro

1) 2)

Footnote 1) showing a short musical phrase in treble clef, key signature of two flats, with a fingering of 3.

1)

1) *av* 5 3 2 1 *mp sub. m. s.* 1 2 5 2

2 2 1 2 *mf* 1 2 1 2

3 2 1 *m. s.* 2 1 *m. d.* 3 2 1

cresc. 3 1 1 3 1 1 3 1 2 3 1 2 1 1 *f m. s.*

4 1 3 1 3 1 1 1 1 1 1

3 4 1 4 3 1 2 1 3 2 1 *f mp sub.* 1 2

1) *av*

1) Трель начинать с верхнего вспомогательного звука.

1) 8
mf

cresc.

f

allarg. $\frac{6}{8}$

1) Трель начинать с верхнего вспомогательного звука.

Аллеманда

Andante con moto

mp *legato molto*

1) nw

m. d.

1)

Footnote 1: A small musical notation snippet showing a treble clef, a key signature of one flat, and a melodic phrase with a slur and a fermata.

2) В некоторых изданиях здесь *ла-бемоль*.

Куранта

Allegro moderato

1) Все лиги отсюда и до конца пьесы принадлежат автору.

1)

2)

3) Лига автора.

Гавот I

(alternativement)¹⁾

Allegretto giocoso

1) Указание автора. Предиссылает повторение Гавота I после Гавота II.

2) В этом такте левы принадлежит автору.

3) 

4) Трель начинать с верхнего вспомогательного звука.

2 5 1 3

1 1

f

1 3 5 3 1 3 5 1 2

1 5 1 3 2

f

Гавот II

(или Волынка)¹⁾

3 1 3 1

pp

legato molto
una corda

3 1 5 1

pp

legato molto
una corda

3 1 4 1 3

pp

legato molto
una corda

3 1 3 1

pp

legato molto
una corda

(Повторить
Гавот I)

1) Указание И. С. Баха. В оригинале по французски: „Ou la Musette“

Жига

Vivo
f ben articolato

4-1
m. s.

m. s.

cresc.

mf

1)

4. СЮИТА

ФА МАЖОР

Прелюдия

Vivace
1) vivement

f

3232

3) ∞

tr vib.

cresc.

f

1) Указание И. С. Баха (франц.) То же, что Vivace - „оживленно, скоро“.

2) Лиги в партии правой руки в этом и следующем тактах принадлежат автору

3)

4) В некоторых изданиях здесь:

1)

Second system of the piano score, continuing the complex rhythmic patterns. Fingerings are clearly marked throughout the system.

1) Этот случай (и подобные ему) указывает, что автор рассчитывал на двухмануальный клавирный инструмент (См. Аллеманду из Сюиты №5 т. 5-6).

1) Лиги в партии правой руки в этом и следующем тактах принадлежат автору.

Second system of the piano piece. The right hand continues with intricate fingerings (2, 1, 3, 1, 3, 1, 1, 3, 1, 3, 1) and slurs. The left hand accompaniment uses fingerings 1, 2, 3, 2, 1, 1, 4, 1.

Fifth system of the piano piece. The right hand includes the marking *allarg.* and fingerings 1, 1, 5, 5, 4. The left hand accompaniment uses fingerings 5, 1, 2, 1, 2, 3, 1.

1) В некоторых изданиях здесь: 

Аллеманда

Andante con moto

1)

2) Лиги в этом и следующем тактах принадлежат автору.

1)

2)

3)

4) Лига автора.

Куранта

Allegretto grazioso

1) Лига автора.

2) Musical notation for fingering alternative 2, showing a sequence of notes with fingerings 3, 1, 2, 3, 4, 5.

3) Musical notation for fingering alternative 3, showing a sequence of notes with fingerings 1, 2, 3, 4, 5.

Сарабанда

Lento ma non troppo

1) 2) 3) 4) 5)

mp

mf

p

mp

3-1

Менуэт I

Moderato

1) 2) 3) 4) 5)

p

legato

1 3 1 1 1 1 4 6

2) В некоторых источниках здесь:

3) Дига автора.

1) *cresc.*

1) *cresc.*

1) *cresc.*

1) *cresc.*

1) *cresc.*

1) *mp*

1) *mp*

1) *mp*

1) *mp*

1) *mp*

1. *p*

2. *mf*

1) *mf*

1) *mf*

1) *mf*

1) *mf*

1) *mf*

1) *mf*

1) *mf*

1) *mf*

1) *mf*

1) *mp*

1) *cresc.*

1) *cresc.*

1) *cresc.*

1) *cresc.*

1) *mf*

1. *mf*

2. *mf*

1) *mf*

1) *mf*

1) *mf*

1) *mf*

1) Лига автора.

Менуэт II

L'istesso tempo

1)

2)

Повторить
Менуэт I

Жига

Vivo

f non legato

5. СЮИТА

МИ МИНОР

Прелюдия

Allegro

mp

cresc.

mf

mf

1)

1) В Urtext'e здесь лишняя опеска:

A small musical notation system showing a few notes on a staff, likely illustrating the correction mentioned in the text above.

1) *8 4* *1 3* *5* *5 3 4* *1 3* *5 3 4* *1 3*

5 *8 1 2* *4*

dim. *1 4 2*

p

4 *1 4* *3*

4 *1 4*

1) *1 2*

1) Авторский вариант.

8 1 4 4 1

6 8 1 8 1 8 1

4 7 7 1 8 1

cresc. 8 1

1 4 1 1 4 4

7 7 7 7 5 5

1 1

5 5 5 5 7 7

1 1 4 6 1

5 1 1 5 2 1 1

f

5 2 5 1 5 3 4 8 4 8 1 3

cresc. *allarg.* *ff*

Аллеманда

Allegretto tranquillo

1) Мордент исполняется с *главного* звука.

2) Лига автора.

1) Лига автора.

2)

Куранта

Allegro energico

1)
 31
 2)
 31
 3)
 4)
 48

2) Дуга автора.

45

46

47

48

allarg.

49

50

51

52

53

54

55

56

57

58

59

60

61

62

63

64

65

66

67

68

69

70

71

72

73

74

75

76

77

78

79

80

Сарабанда

Andante cantabile

81

82

83

84

85

86

87

88

89

90

91

92

93

94

95

96

97

98

99

100

101

102

103

104

105

106

107

108

109

110

111

112

113

114

115

116

117

118

119

120

121

122

123

124

125

126

127

128

129

130

131

132

133

134

135

136

137

138

139

140

141

142

143

144

145

146

147

148

149

150

151

152

153

154

155

156

157

158

159

160

161

162

163

164

165

166

167

168

169

170

171

172

173

174

175

176

177

178

179

180

181

182

183

184

185

186

187

188

189

190

191

192

193

194

195

196

197

198

199

200

1)

Пассье I

(в форме рондо)¹⁾

Allegretto vivace

1) en Rondeau - указание И.С. Баха. 2) (франц.)

3) Лига автора.

Пасппье II

L'istesso tempo

Посторитъ Пасппье I

Жига

Vivace

1) Лига автора.

6. СЮИТА

РЕ МИНОР

Прелюдия

Andante

mp legato

cresc.

1) Трель следует начать после небольшой остановки на слабом звуке.

1) Fingering diagram for the first measure of the sixth system.

2) Fingering diagram for the second measure of the sixth system.

3) Fingering diagram for the third measure of the sixth system.

1) Adagio

2)

1) Allegro

1) Указание И С Баха.

2) Musical notation for footnote 2, showing a single staff with a sequence of eighth notes.

1 3 1 5 4

f

5 1 2

1 5 4

f

5 1 2

5 4

dim.

1

3

p

5 1 2

p

5 1 2

5 1 5 1 5

p

3 1 2
1 2
cresc.

1 3 5
2 1

1 3 5 2 1

1 3 5 2 1

1 3 5 2 1
mf
mf 1 2 3 4

1 2 3 4 1 3 2 1 2
p sub.
1 2 3

A small musical notation fragment at the bottom left, consisting of a bass clef staff with a few notes.

1) (так же и на стр. 92).

Third system of a piano score. The right hand has a melodic line with slurs and fingerings 1, 5, 4, 1, 5, 4. The left hand has a bass line with slurs and fingerings 5, 1.

Fourth system of a piano score. The right hand has a melodic line with slurs and fingerings 1, 2, 3, 4, 5. The left hand has a bass line with slurs and fingerings 1, 2, 3, 4, 5.

Fifth system of a piano score. The right hand has a melodic line with slurs and fingerings 3, 3, 3. The left hand has a bass line with slurs and fingerings 3, 3, 3.

Sixth system of a piano score. The right hand has a melodic line with slurs and fingerings 4, 1, 5, 1, 5. The left hand has a bass line with slurs and fingerings 5, 1, 2, 3, 4, 5.

Аллеманда

Andante

Musical score for "Аллеманда" (Allegretto) in G major, Op. 880. The score is in 3/4 time and consists of six systems of piano accompaniment. It includes various musical notations such as dynamics (*mp*, *mf*), articulation (accents, slurs), and fingerings. The piece concludes with a double bar line and repeat signs. Three numbered first endings (1), (2), and (3) are provided at the bottom of the page.

1)

2)

3)

3 1 8 132

mf

1 2 1 2 4

5 1 1 5

5 5 8 5 1) 1 8 1 1 (tr) 8

5 4 5 4

1 1 4 5 1 2

4 4 8 1 2 1

5 4 5 5 4 5 5

2-1 4 1 1

1 8 1 (tr) 2 1 rit.

mp

3-5

5 1 5

Куранта

Allegretto vivace

1) Лига автора.

1) *tr* musical notation: a trill on a single note.

2) *tr* musical notation: a trill on a single note.

Сарабанда

Andante con moto

The main musical score consists of six systems of piano accompaniment. Each system is written for the right and left hands on a grand staff. The key signature is one sharp (F#) and the time signature is 3/4. The score includes various musical notations such as slurs, accents, and dynamic markings. Fingerings are indicated by numbers 1-5 above or below notes. The piece begins with a tempo marking of 'Andante con moto' and a dynamic of 'mp legato'. The score concludes with a double bar line and repeat dots.

1)

2)

3)

Дубль

L'istesso tempo

РАБОТ I

Allegretto

Musical score for "РАБОТ I" in 2/2 time, marked *Allegretto*. The score is written for piano and includes the following elements:

1)

1) Дига автора.

A short musical notation snippet in the treble clef, showing a slur over a sequence of notes with a fingering of 5.

2) Знаки staccato в этом такте принадлежат И.С. Баху.

Гавот II

L'istesso tempo

pp
una corda

1. 2.

Повторить
 Гавот I

Жига

Allegro deciso

mf ben articolato

1)

2)

2) Трель начинать с слабого звука; в целях облегчения возможно исполнение в виде мордента (см. т.т. 44, 53).

Footnote 1) showing a short musical example in the right hand.