

— RESPECTFULLY DEDICATED TO —

MY FRIEND

Richard J. Compton.

— ST. LOUIS, MO. —

Opus 100

Green

Opus 100

GRAND CONCERT
GALOP.

for Two Performers by

Chas. H. Galloway.

AUTHOR OF MYRA GAVOTTE, etc

PRICE 1.00

COPYRIGHT 1889 BY THE

Palmer & Weber (MUSIC HOUSE) Co.

ST. LOUIS, MO.

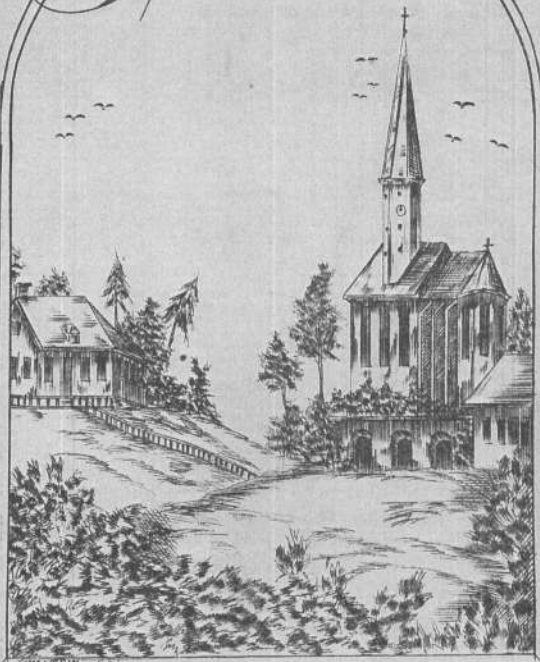

"GRETNA GREEN."

GRAND GALOP DE CONCERT.

SECONDO.

FOR TWO PERFORMERS.

Composed by CHARLES H. GALLOWAY.

Con energico. ♩ = 112

INTRO.

ff

GALOP. ♩ = 152

mf

f

mf

"GREYNA GREEN."

GRAND GALOP DE CONCERT.

PRIMO.

FOR TWO PERFORMERS.

Composed by CHARLES H. GALLOWAY.

Con energico. ♩ - 112

8.

INTRO. *ff*

8.

GALOP. ♩ - 152

mf *sempre staccato.*

8.

f

8.

mf

8.

SECONDO.

PRIMO.

8

cresc.

8

ff

mf sempre staccato.

8

f

8

fz

8

8

SECONDO.

PRIMO.

8. *mf*

8.

8. *cresc.* *ff*

8.

8.

8. 1. 2.

MARCATO IL CANTO.

SECONDO.

PRIMO.

8

p

8

8

rall.

8

p
mf a tempo.
marcato il canto.

8

8

cresc.
ff

ff

1. 2. Con forza. fz fz

mf

f

mf cresc.

PRIMO.

8

f

8

1. 2.

8

Con forza. *fz* *fz* *mf sempre staccato.*

8

8

f

8

cresc.

SECONDO.

8

8

ff

8

mf *f*

8

8

ff accel.

8

3 3

3 3